

- CONTRACTOR IS RESPONSIBLE TO VERIFY ALL DIMENSIONS AND CONFIRM EXISTING CONDITIONS.
- NOTIFY CONSULTANT IMMEDIATELY OF ANY DEVIATIONS FROM ASSUMED EXISTING CONDITIONS AS THEY ARE ENCOUNTERED ON SITE.
- DRAWINGS ARE NOT TO BE SCALED.
- ROOF AREAS ARE NOT TO BE TORCHED WITHIN 1.0 m OF WALL CONSTRUCTION.
- PROVIDE OVERHEAD PROTECTION AT ALL DOORS.

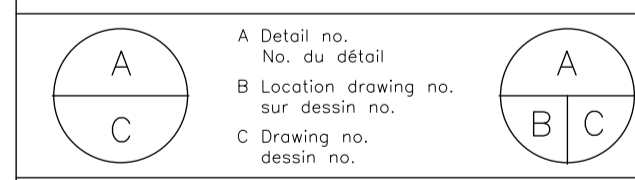

300 - 150 Katimavik Road, Ottawa, Ontario, K2L 2N2  
 T: 613-831-7293 | F: 613-831-3812 | www.fsaeng.com

o Verify all dimensions and site conditions and be responsible for same  
 o Vérifier toutes les dimensions et l'état des lieux et en assumer la responsabilité



project: **ROOF OVERLAY 2019 BUILDING U-61, ROOF AREAS 1, 2, 6, 7, 8 1920 RESEARCH PRIVATE, OTTAWA ON**

NATIONAL RESEARCH COUNCIL

drawing: **ROOF PLAN**

designed: **John Callender** conçu: **John Callender** date: **2019-02-11** date

drawn: **Roel Parker** dessiné: **Roel Parker** scale: **1/75** échelle

checked: **John Callender** vérifié: **John Callender** sheet: **1** of/de: **12** feuille

approved: **John Callender** approuvé: **John Callender** W.O.no. D.T.no.

dwg.no. **5676 - R1** dessin no.

LEGEND	
SYMBOL	DESCRIPTION
[Symbol]	ANTENNA
[Symbol]	BELL EXHAUST
[Symbol]	BUILT-IN ROOFTOP UNIT
[Symbol]	BUILT-IN SLEEPER
[Symbol]	CRICKET
[Symbol]	CONCRETE PAVER
[Symbol]	CONDUIT / ELECTRICAL CABLE
[Symbol]	CURBED B-VENT
[Symbol]	EAVESTROUGH / DOWNSPOUT
[Symbol]	EXTENT AND DIRECTION OF SLOPED INSULATION
[Symbol]	CURBED DUCT PENETRATION
[Symbol]	HORIZONTAL LIFE LINE
[Symbol]	LIGHT FIXTURE/CAMERA
[Symbol]	PIPE ENCLOSURE
[Symbol]	PLUMBING VENT
[Symbol]	PROPOSED ROOF ANCHOR
[Symbol]	ROOF DRAIN
[Symbol]	ROOF DRAIN WITH SUMP
[Symbol]	ROOF HATCH
[Symbol]	EXISTING ROOF LADDER
[Symbol]	EXISTING ROOF LADDER WITH CAGE
[Symbol]	ROOF LADDER
[Symbol]	ROOF LADDER WITH CAGE
[Symbol]	ROOF NUMBER AND ELEVATION
[Symbol]	ROOF PENETRATION
[Symbol]	SATELLITE DISH
[Symbol]	STRUCTURAL SLOPE
[Symbol]	SUSPENDED ROOFTOP UNIT
[Symbol]	SUSPENDED SLEEPER
[Symbol]	SUSPENDED DUCTWORK
[Symbol]	WALKWAY MEMBRANE
[Symbol]	BALLASTED GUARDRAIL

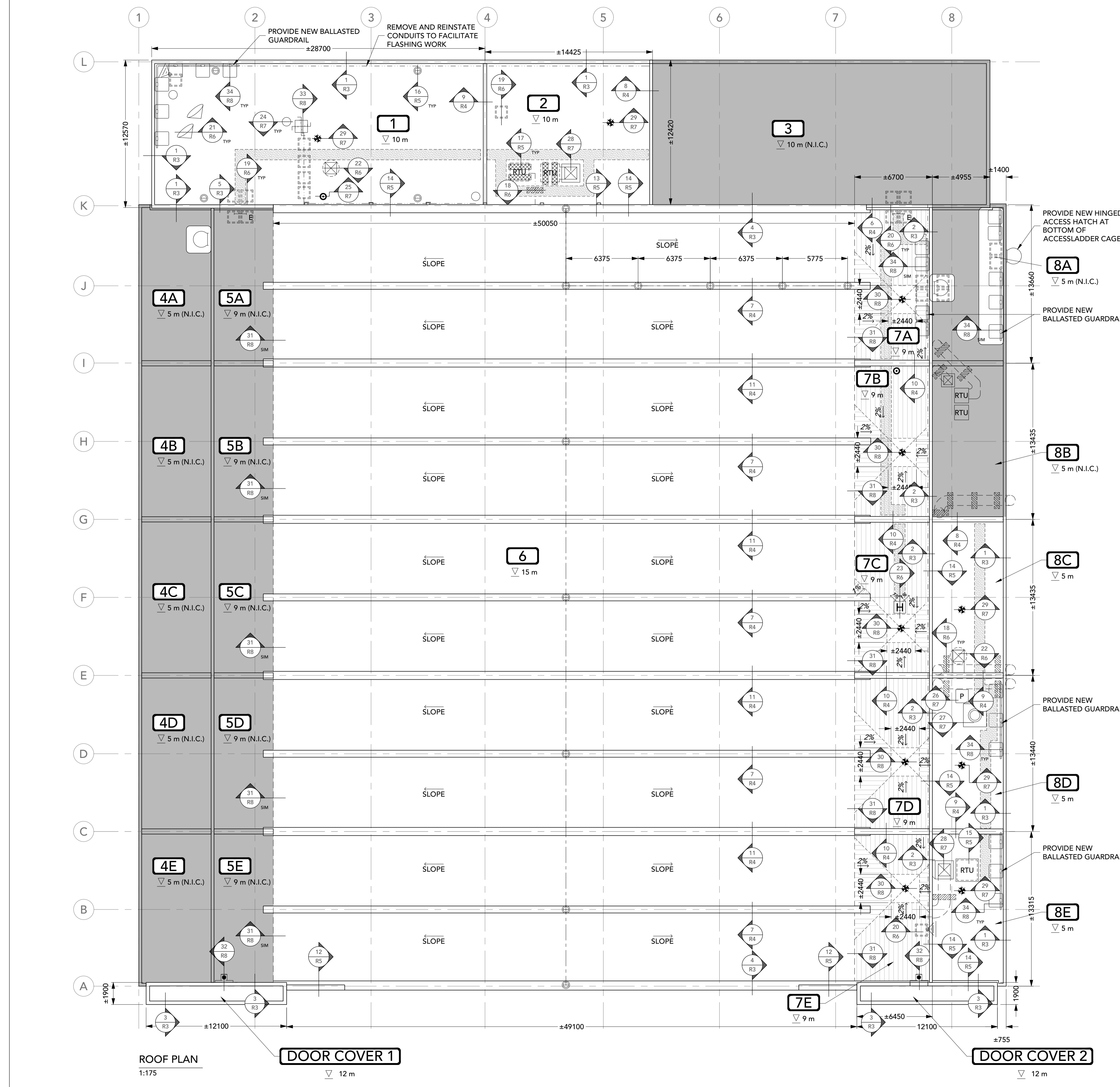

ROOF PLAN  
1:175

DOOR COVER 1  
12 m

DOOR COVER 2  
12 m

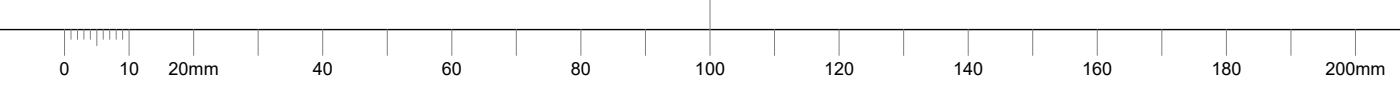

1. CONTRACTOR IS RESPONSIBLE TO VERIFY ALL DIMENSIONS AND CONFIRM EXISTING CONDITIONS.
2. NOTIFY CONSULTANT IMMEDIATELY OF ANY DEVIATIONS FROM ASSUMED EXISTING CONDITIONS AS THEY ARE ENCOUNTERED ON SITE.
3. DRAWINGS ARE NOT TO BE SCALED.
4. ROOF AREAS ARE NOT TO BE TORCHED WITHIN 1.0 m OF WALL CONSTRUCTION.
5. PROVIDE OVERHEAD PROTECTION AT ALL DOORS.

EXISTING ROOF SYSTEM E1:  
 - 2-PLY MOD. BIT. MEMBRANE  
 - 50 mm FIBREGLASS INSULATION  
 - SLOPED FIBREGLASS INSULATION  
 - 2-PLY BUR AIR/VAPOUR BARRIER MEMBRANE  
 - CONCRETE DECK

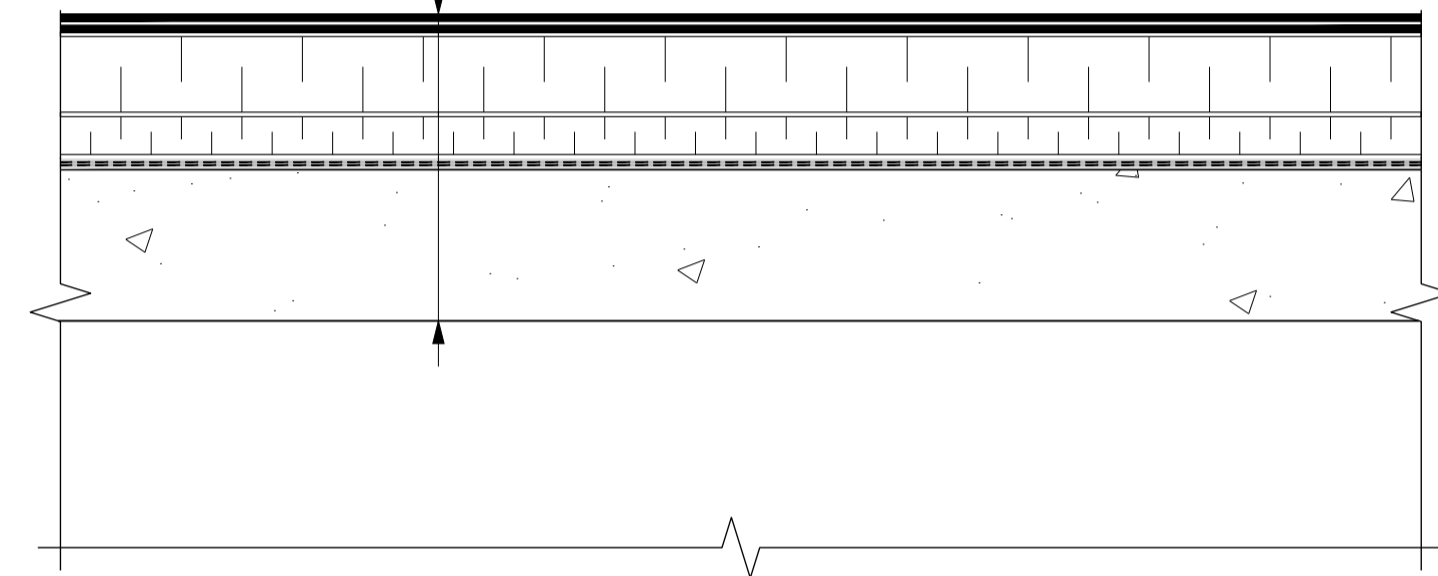

**E1** EXISTING ROOF SYSTEM E1  
 R2 1:5 ROOF AREAS 1, 2, 7-A, 7-B, 7-C, 7-D, 7-E, 8-C, 8-D & 8-E

EXISTING ROOF SYSTEM E2:  
 - 4-PLY BUR MEMBRANE WITH GRAVEL  
 - 50 mm FIBREGLASS INSULATION  
 - SLOPED FIBREGLASS INSULATION  
 - 2-PLY BUR VAPOUR BARRIER  
 - CONCRETE DECK

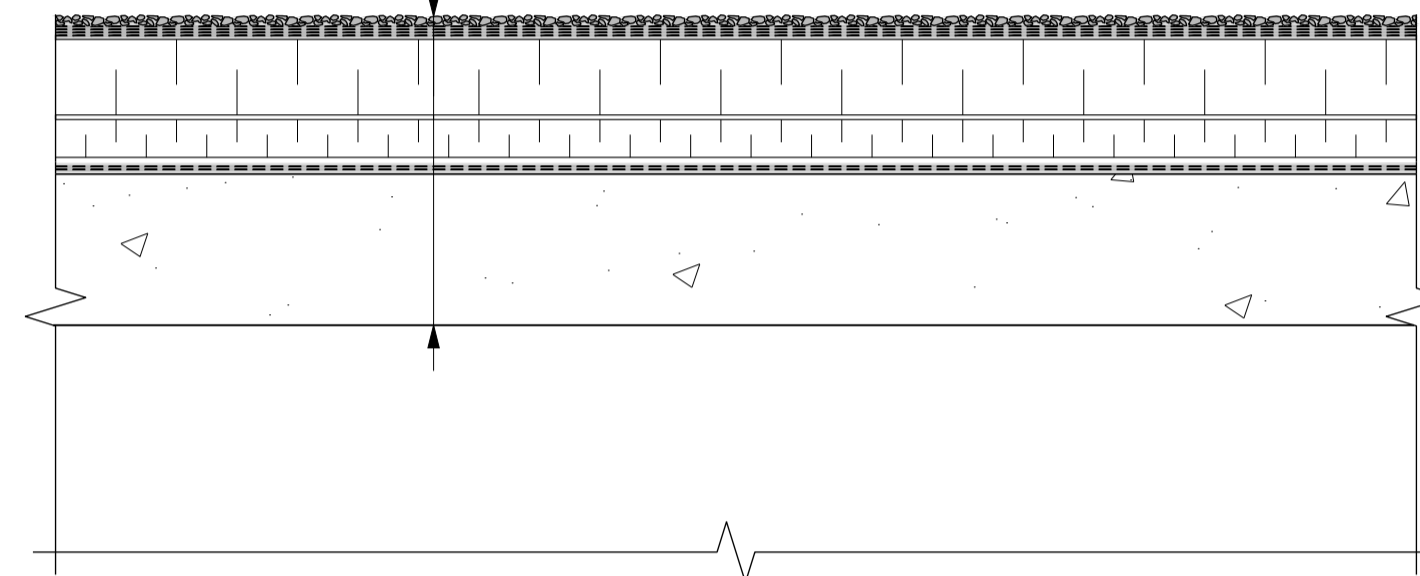

**E2** EXISTING ROOF SYSTEM E2  
 R2 1:5 ROOF AREAS - DOOR COVER 1 & DOORCOVER 2

EXISTING ROOF SYSTEM E3:  
 - 2-PLY MOD. BIT. MEMBRANE  
 - 16 mm PLYWOOD  
 - 13 mm AIR SPACE  
 - 63 mm FIBREGLASS INSULATION  
 - 2-PLY BUR AIR/VAPOUR BARRIER MEMBRANE  
 - SLOPED CONCRETE DECK

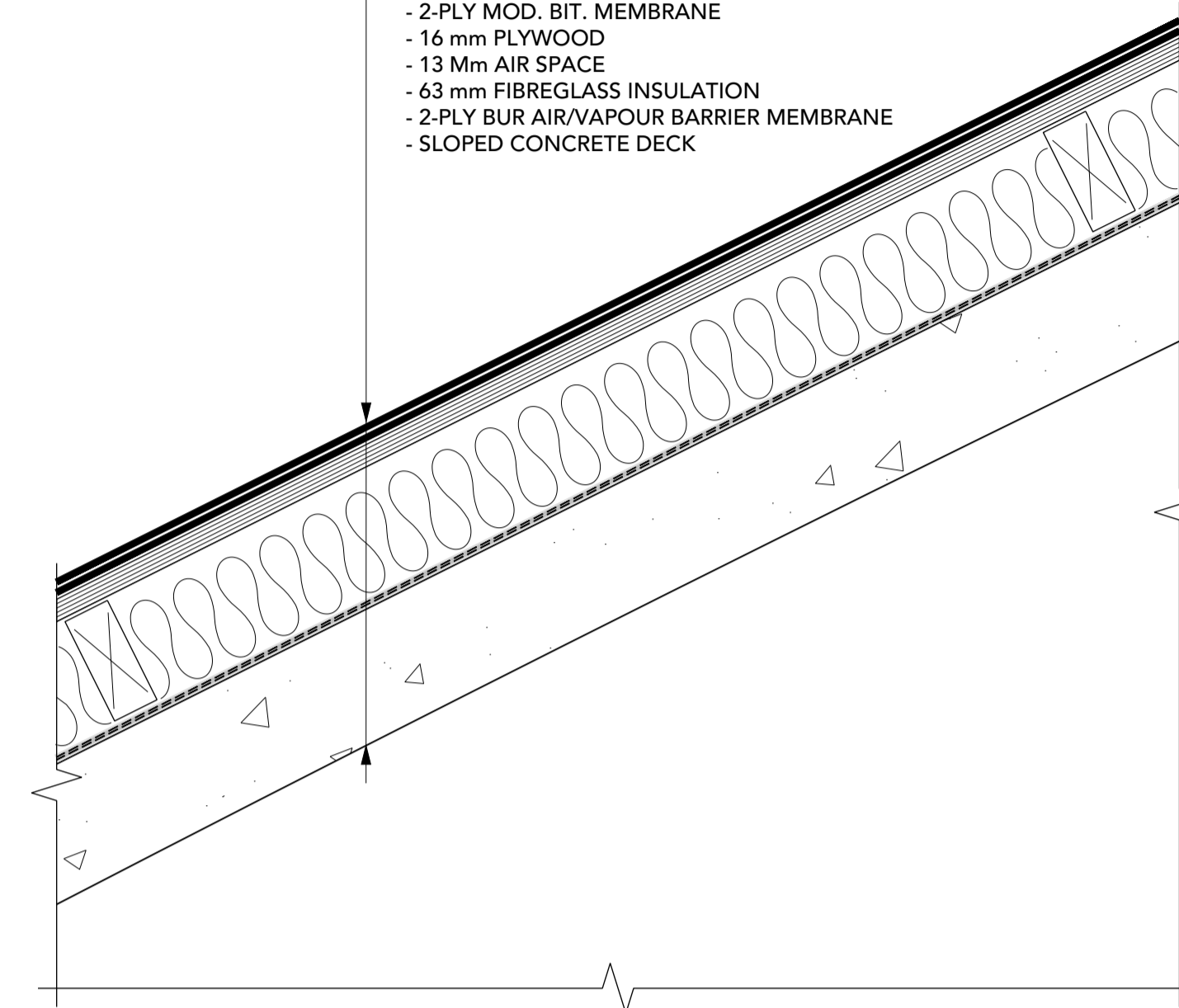

**E3** EXISTING ROOF SYSTEM E3  
 R2 1:5 ROOF AREA 6

NOTE:  
 EXISTING MEMBRANE TO BE POWER WASHED, DRIED, BROOMED, AND PRIMED.

NOTE:  
 EXISTING MEMBRANE TO BE POWER WASHED, DRIED, BROOMED, AND PRIMED.

NOTE:  
 EXISTING MEMBRANE TO BE POWER WASHED, DRIED, BROOMED, AND PRIMED.

TYPICAL ROOF SYSTEM R1:  
 - 2-PLY MOD. BIT. MEMBRANE  
 - EXISTING 2-PLY MOD. BIT. MEMBRANE  
 - EXISTING 50 mm FIBREGLASS INSULATION  
 - EXISTING SLOPED FIBREGLASS INSULATION  
 - EXISTING 2-PLY BUR AIR/VAPOUR BARRIER MEMBRANE  
 - EXISTING CONCRETE DECK

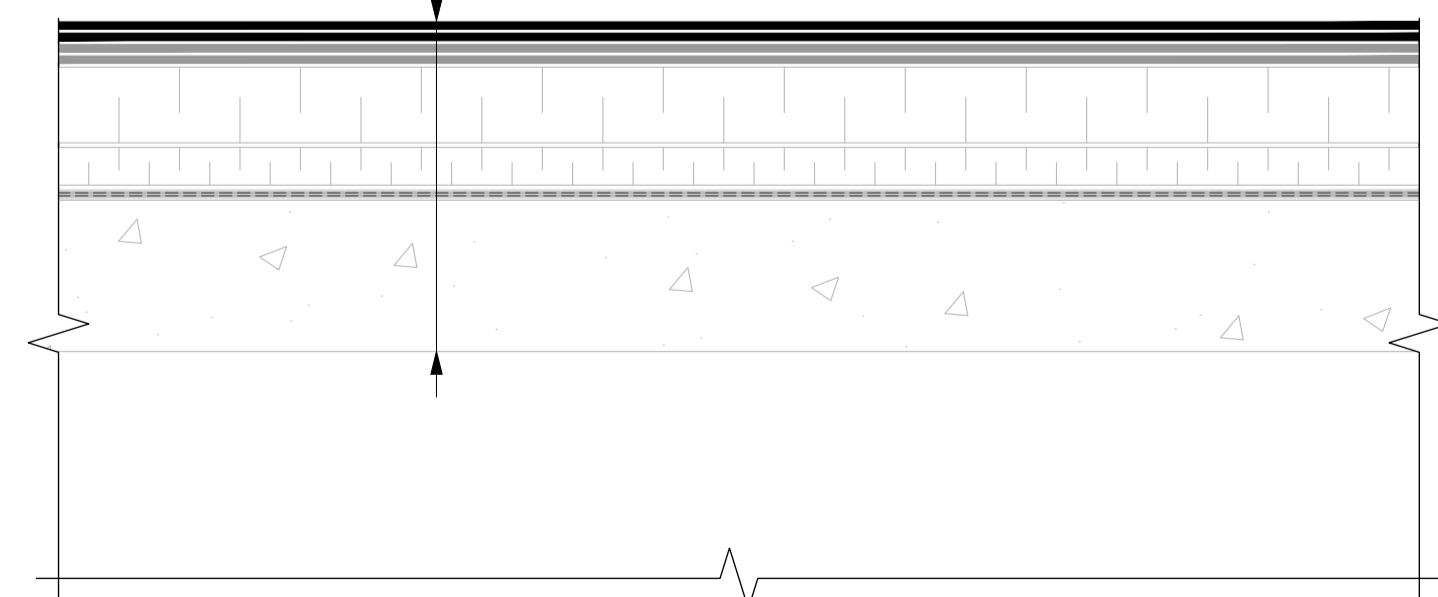

**R1** TYPICAL ROOF SYSTEM R1  
 R2 1:5 ROOF AREAS 1, 2, 8-C, 8-D & 8-E

TYPICAL ROOF SYSTEM R2:  
 - 2-PLY MOD. BIT. MEMBRANE  
 - 6 mm OVERLAY BOARD  
 - SLOPED POLYISO INSULATION  
 - EXISTING 2-PLY MOD. BIT. MEMBRANE  
 - EXISTING 50 mm FIBREGLASS INSULATION  
 - EXISTING SLOPED FIBREGLASS INSULATION  
 - EXISTING 2-PLY BUR AIR/VAPOUR BARRIER MEMBRANE  
 - EXISTING CONCRETE DECK

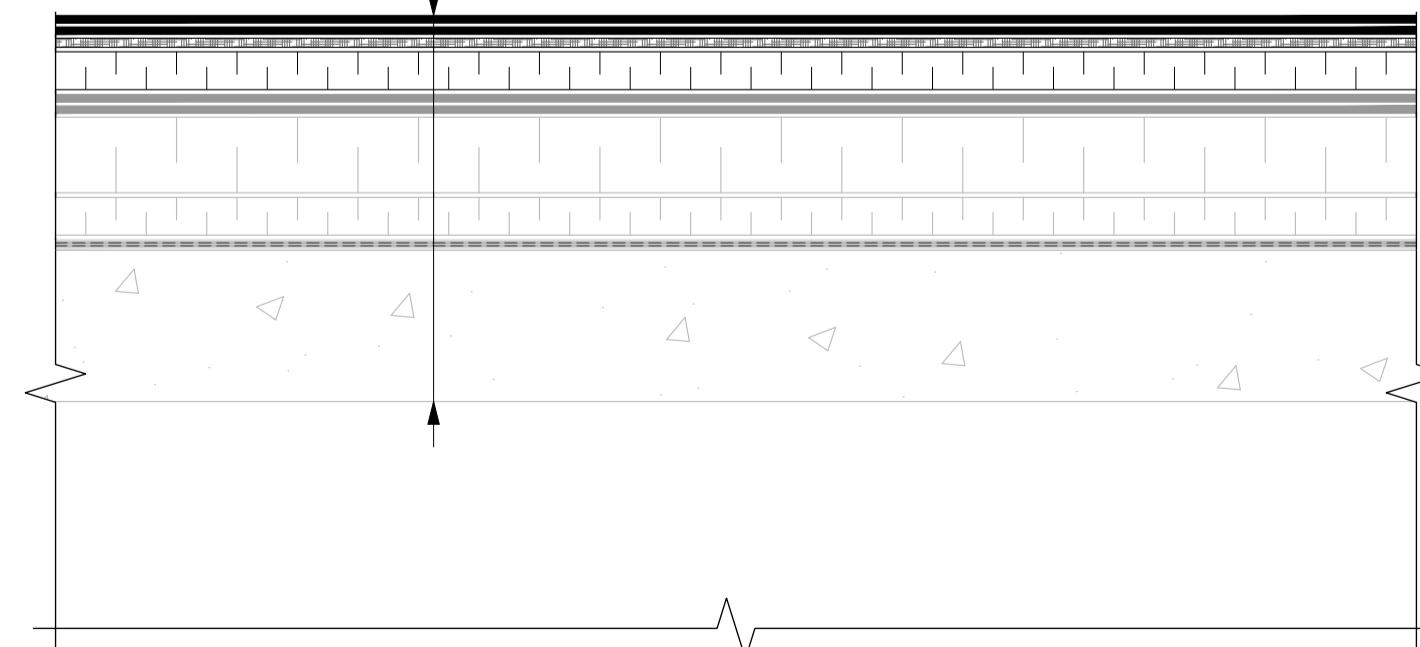

**R2** TYPICAL ROOF SYSTEM R2  
 R2 1:5 ROOF AREAS 7-A, 7-B, 7-C, 7-D & 7-E

TYPICAL ROOF SYSTEM R3:  
 - 2-PLY MOD. BIT. MEMBRANE  
 - 6 mm OVERLAY BOARD  
 - SLOPED POLYISO INSULATION  
 - 50 mm POLYISO INSULATION  
 - 1-PLY MOD. BIT. AIR/VAPOUR BARRIER MEMBRANE  
 - EXISTING CONCRETE DECK

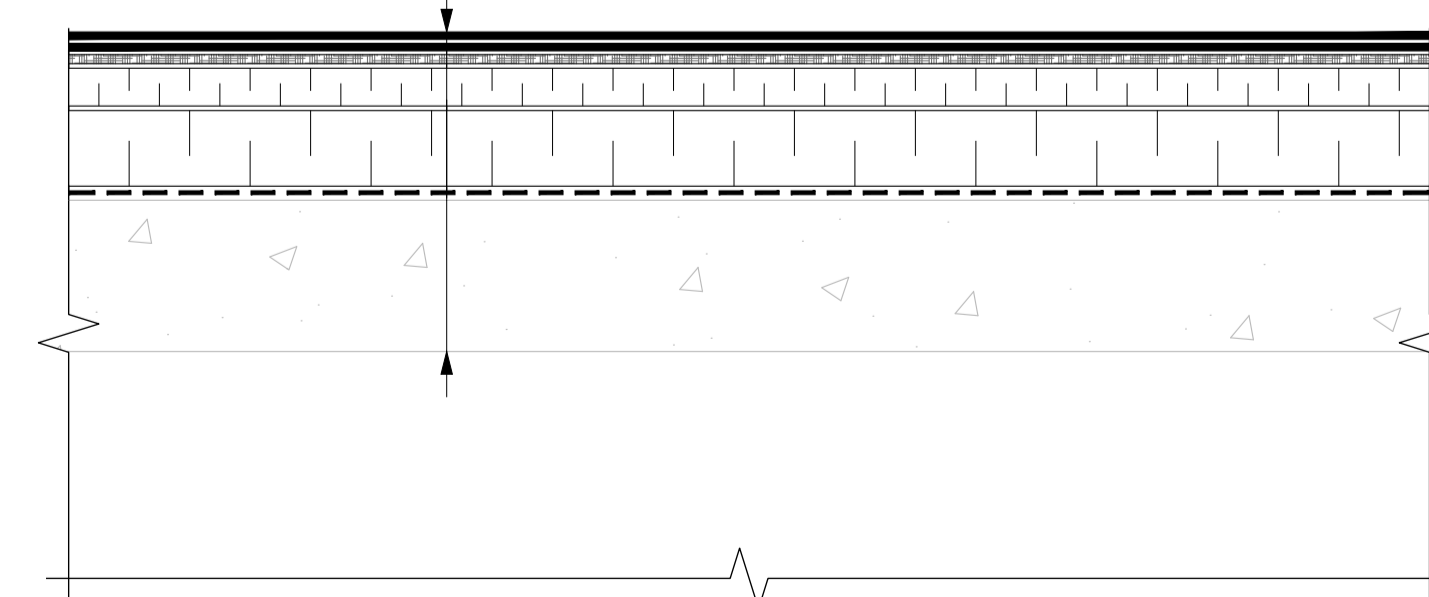

**R3** TYPICAL ROOF SYSTEM R3  
 R2 1:5 ROOF AREAS - DOOR COVER 1 & DOORCOVER 2

o Verify all dimensions and site conditions and be responsible for same  
 o Vérifier toutes les dimensions et l'état des lieux et en assumer la responsabilité

A	A
B	B
C	C

project  
**ROOF OVERLAY 2019**  
 BUILDING U-61, ROOF AREAS 1, 2, 6, 7, 8  
 1920 RESEARCH PRIVATE, OTTAWA ON

NATIONAL RESEARCH COUNCIL

drawing  
**DETAILS**

designed <b>John Callender</b>	conçu <b>John Callender</b>	date <b>2019-02-11</b>	date
drawn <b>Roel Parker</b>	dessiné <b>Roel Parker</b>	scale <b>1:5</b>	échelle
checked <b>John Callender</b>	vérifié <b>John Callender</b>	sheet <b>2</b>	of/de <b>12</b>
approved	approuvé	W.O.no.	D.T.no.
dwg.no. <b>5676 - R2</b>	dessin no.		

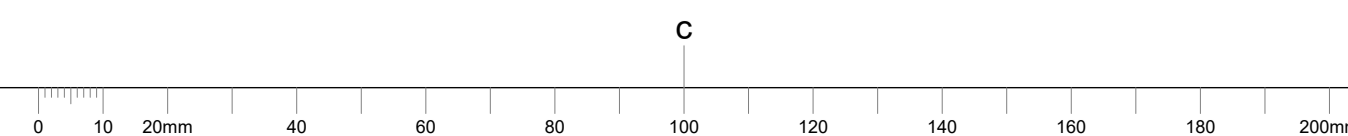



1. CONTRACTOR IS RESPONSIBLE TO VERIFY ALL DIMENSIONS AND CONFIRM EXISTING CONDITIONS.
2. NOTIFY CONSULTANT IMMEDIATELY OF ANY DEVIATIONS FROM ASSUMED EXISTING CONDITIONS AS THEY ARE ENCOUNTERED ON SITE.
3. DRAWINGS ARE NOT TO BE SCALED.
4. ROOF AREAS ARE NOT TO BE TORCHED WITHIN 1.0 m OF WALL CONSTRUCTION.
5. PROVIDE OVERHEAD PROTECTION AT ALL DOORS.

NOTE:  
 EXISTING MEMBRANE TO BE POWER WASHED, DRIED, BROOMED, AND PRIMED.

- TYPICAL ROOF SYSTEM R4:  
 - 2-PLY MOD. BIT. MEMBRANE  
 - EXISTING 2-PLY MOD. BIT. MEMBRANE  
 - EXISTING 16 mm PLYWOOD  
 - EXISTING 13 mm AIR SPACE  
 - EXISTING 63 mm FIBREGLASS INSULATION  
 - EXISTING 2-PLY BUR AIR/VAPOUR BARRIER MEMBRANE  
 - EXISTING SLOPED CONCRETE DECK

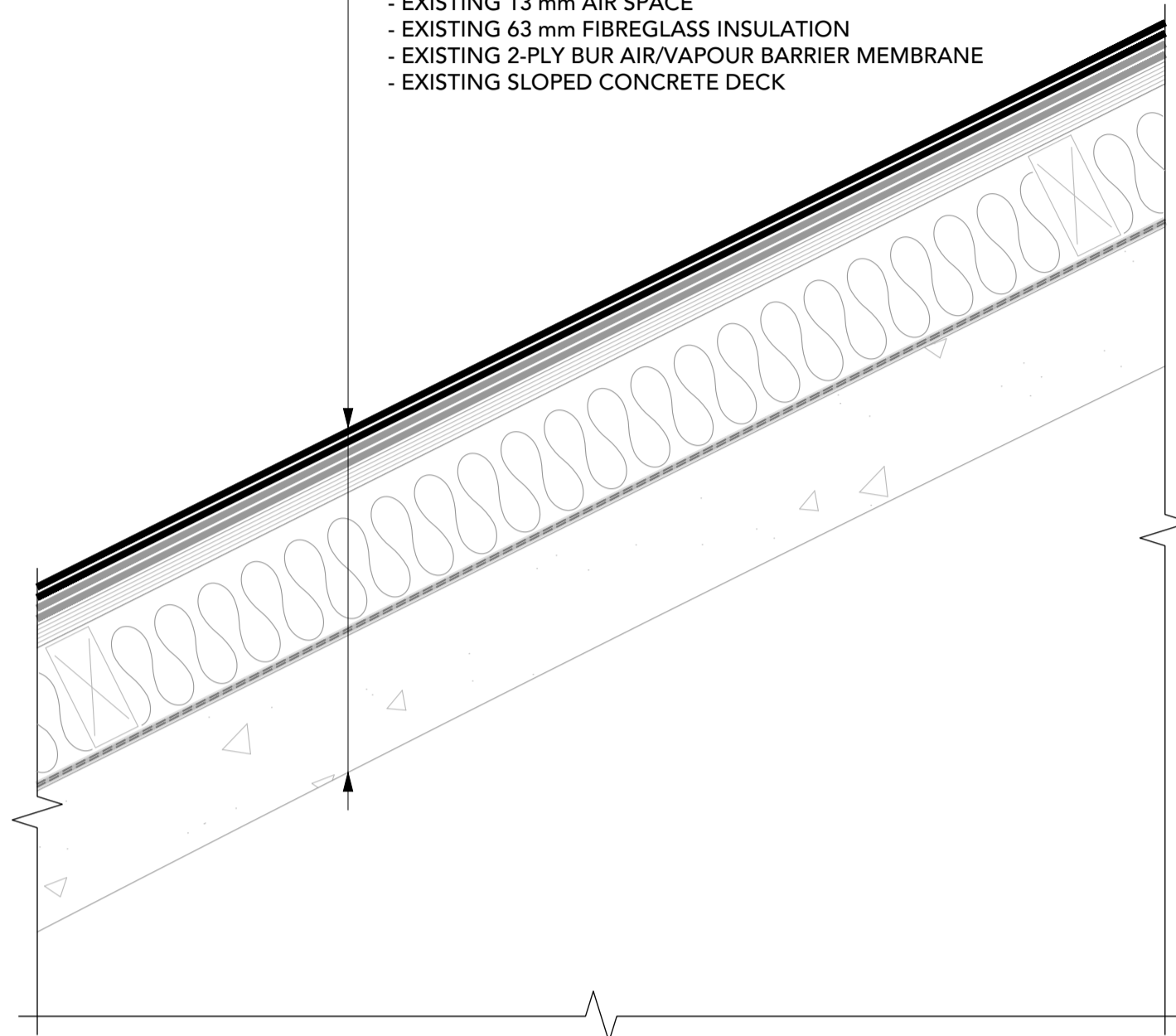

**R4** TYPICAL ROOF SYSTEM R4  
**R3** 1:5 ROOF AREA 6

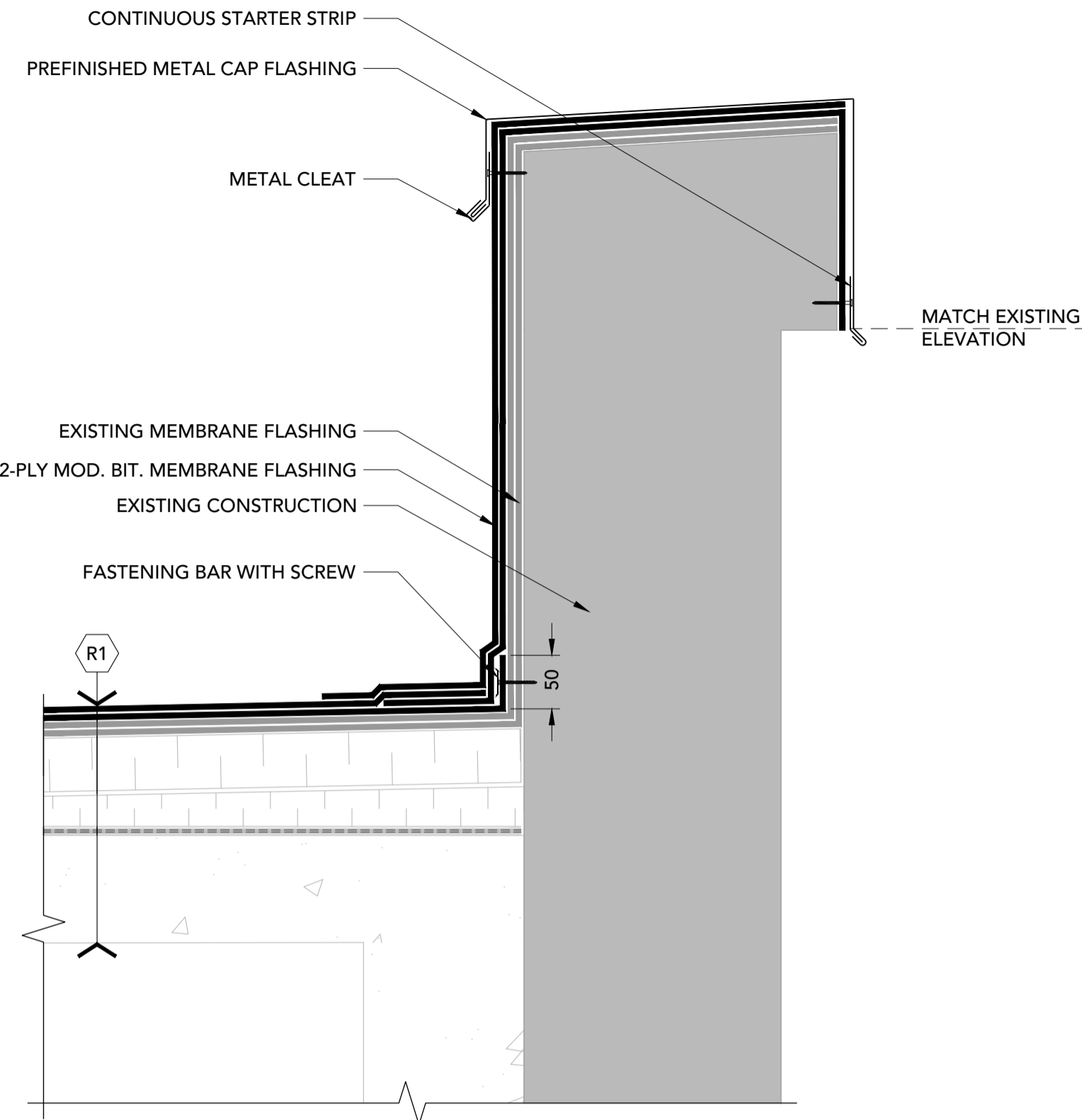

**1** PARAPET  
**R3** 1:5

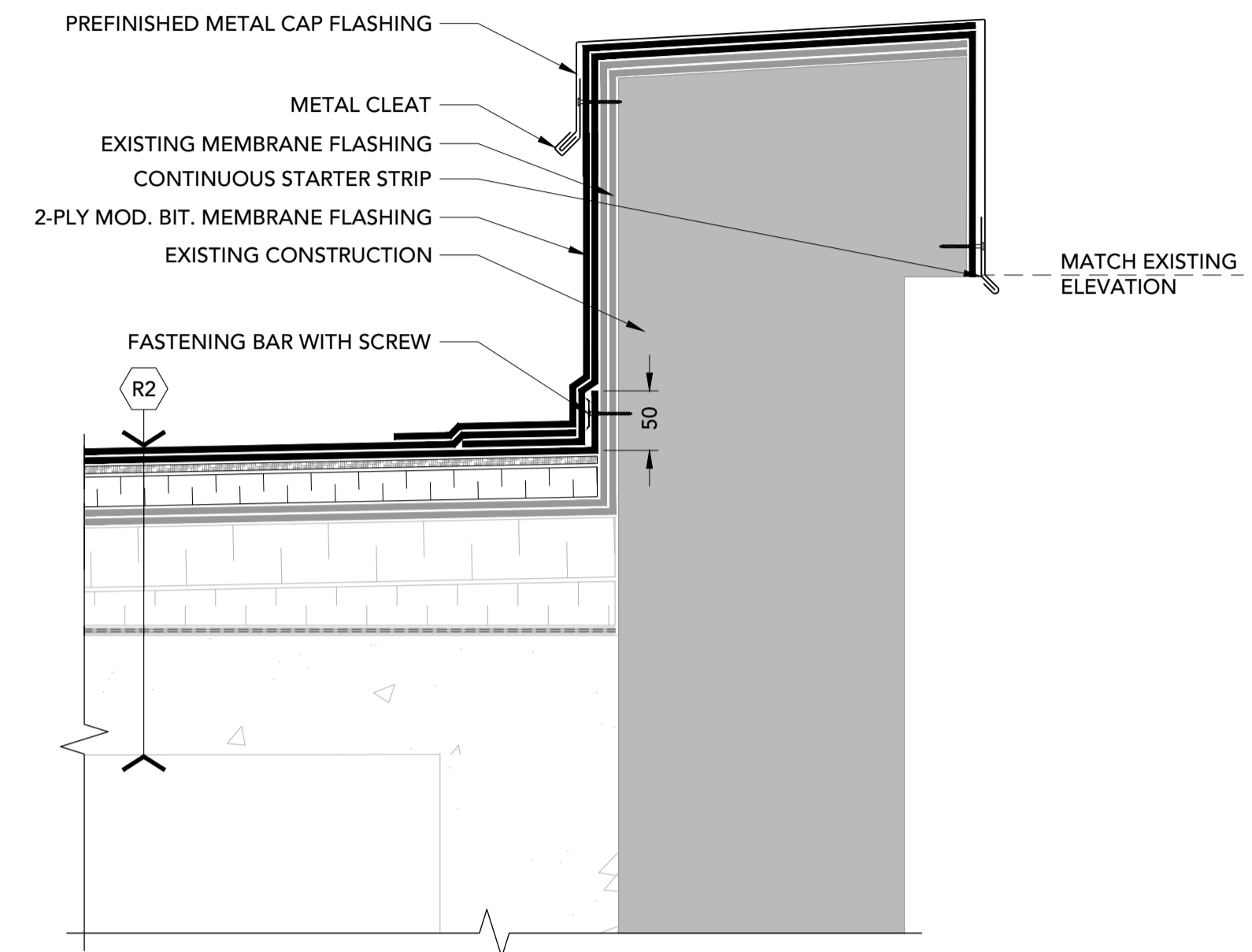

**2** PARAPET  
**R3** 1:5

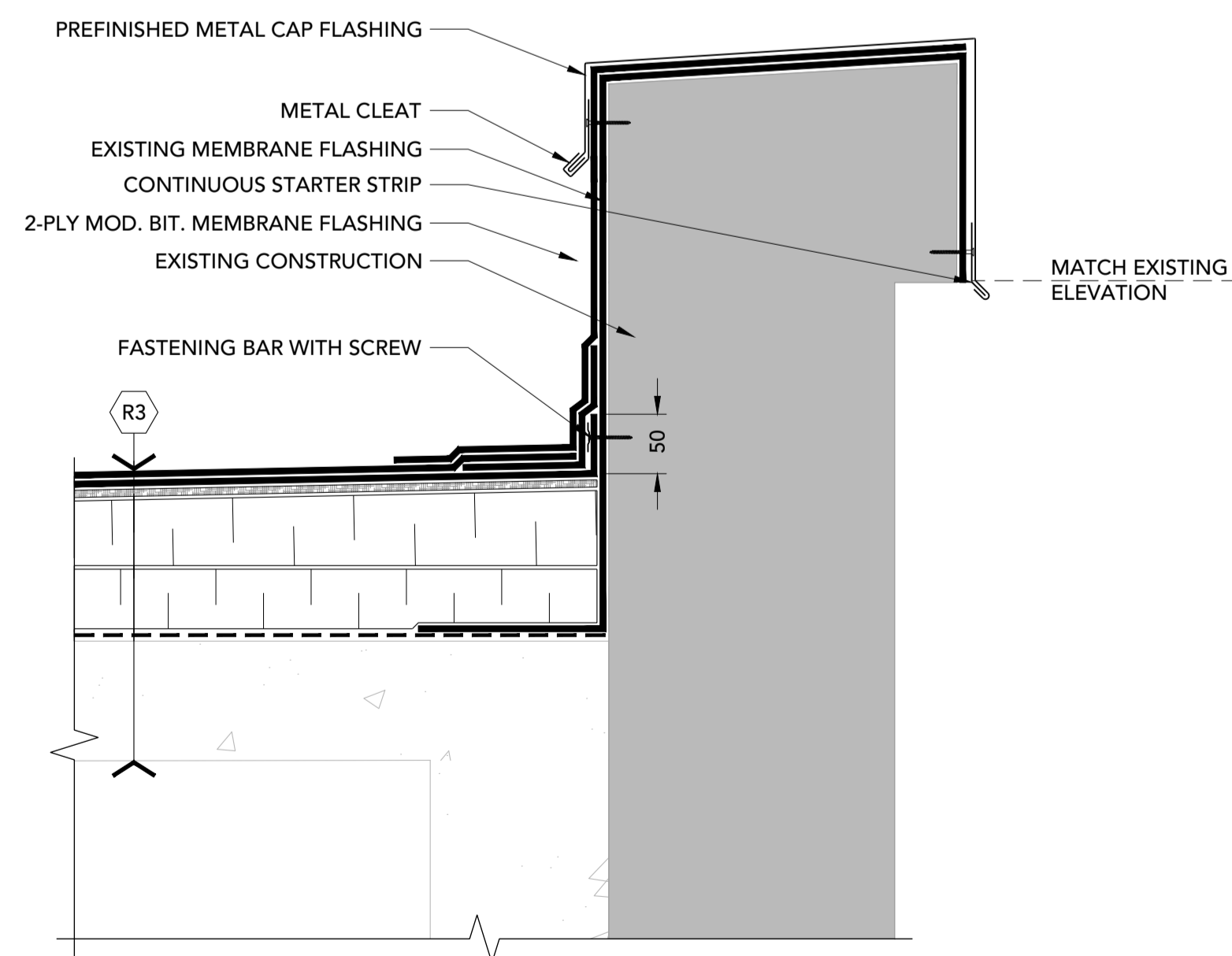

**3** PARAPET  
**R3** 1:5

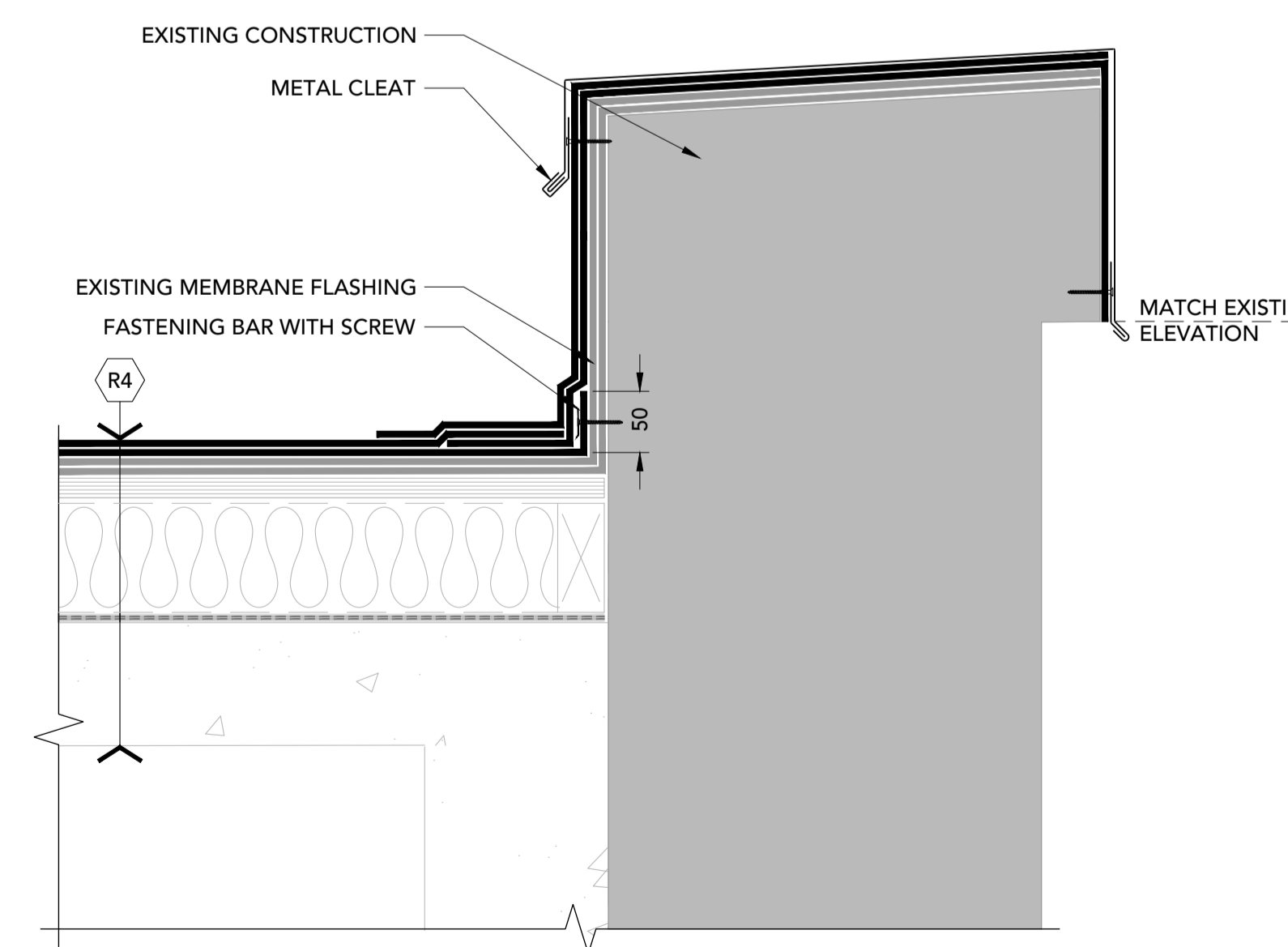

**4** PARAPET  
**R3** 1:5

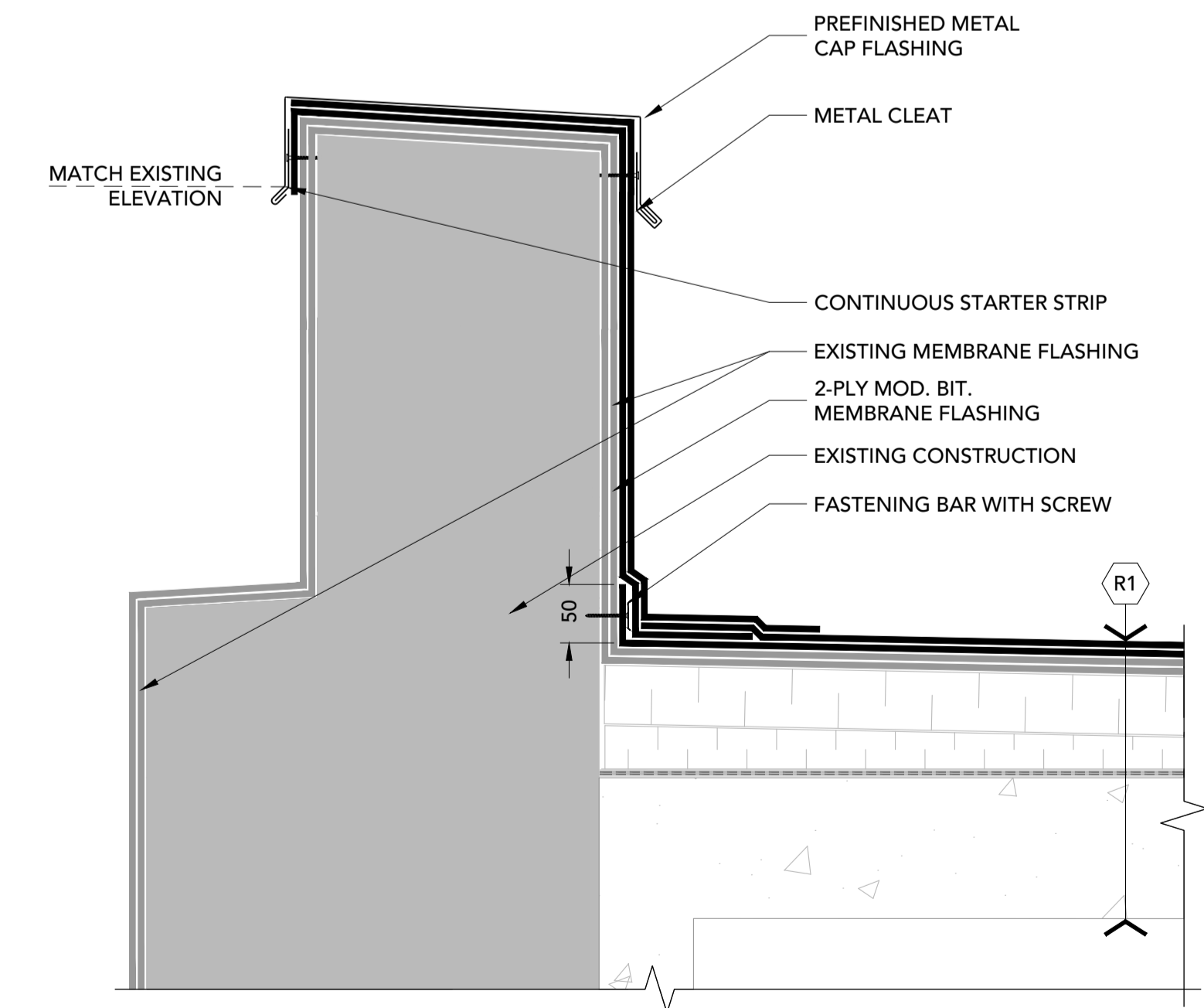

**5** PARAPET  
**R3** 1:5

300 - 150 Katimavik Road, Ottawa, Ontario, K2L 2N2  
 T: 613-831-7293 | F: 613-831-3812 | www.fsaeng.com

- o Verify all dimensions and site conditions and be responsible for same
- o Vérifier toutes les dimensions et l'état des lieux et en assumer la responsabilité

A	A
B	B
C	C

project  
**ROOF OVERLAY 2019**  
**BUILDING U-61, ROOF AREAS 1, 2, 6, 7, 8**  
**1920 RESEARCH PRIVATE, OTTAWA ON**  
 project

**NATIONAL RESEARCH COUNCIL**  
 dessin

drawing  
**DETAILS**

designed <b>John Callender</b>	conçu <b>John Callender</b>	date <b>2019-02-11</b>	date
drawn <b>Roel Parker</b>	dessiné <b>Roel Parker</b>	scale <b>1:5</b>	échelle
checked <b>John Callender</b>	vérifié <b>John Callender</b>	sheet <b>3</b>	of/de <b>12</b>
approved	approuvé	W.O.no.	D.T.no.
dwg.no.	dessin no.		

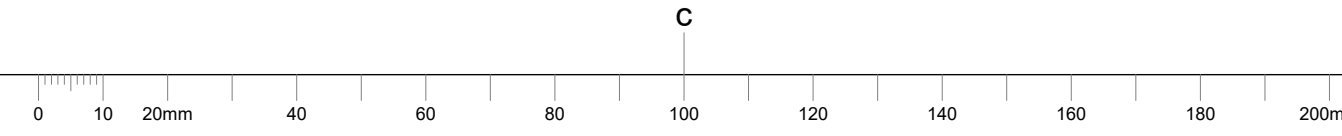

1. CONTRACTOR IS RESPONSIBLE TO VERIFY ALL DIMENSIONS AND CONFIRM EXISTING CONDITIONS.
2. NOTIFY CONSULTANT IMMEDIATELY OF ANY DEVIATIONS FROM ASSUMED EXISTING CONDITIONS AS THEY ARE ENCOUNTERED ON SITE.
3. DRAWINGS ARE NOT TO BE SCALED.
4. ROOF AREAS ARE NOT TO BE TORCHED WITHIN 1.0 m OF WALL CONSTRUCTION.
5. PROVIDE OVERHEAD PROTECTION AT ALL DOORS.

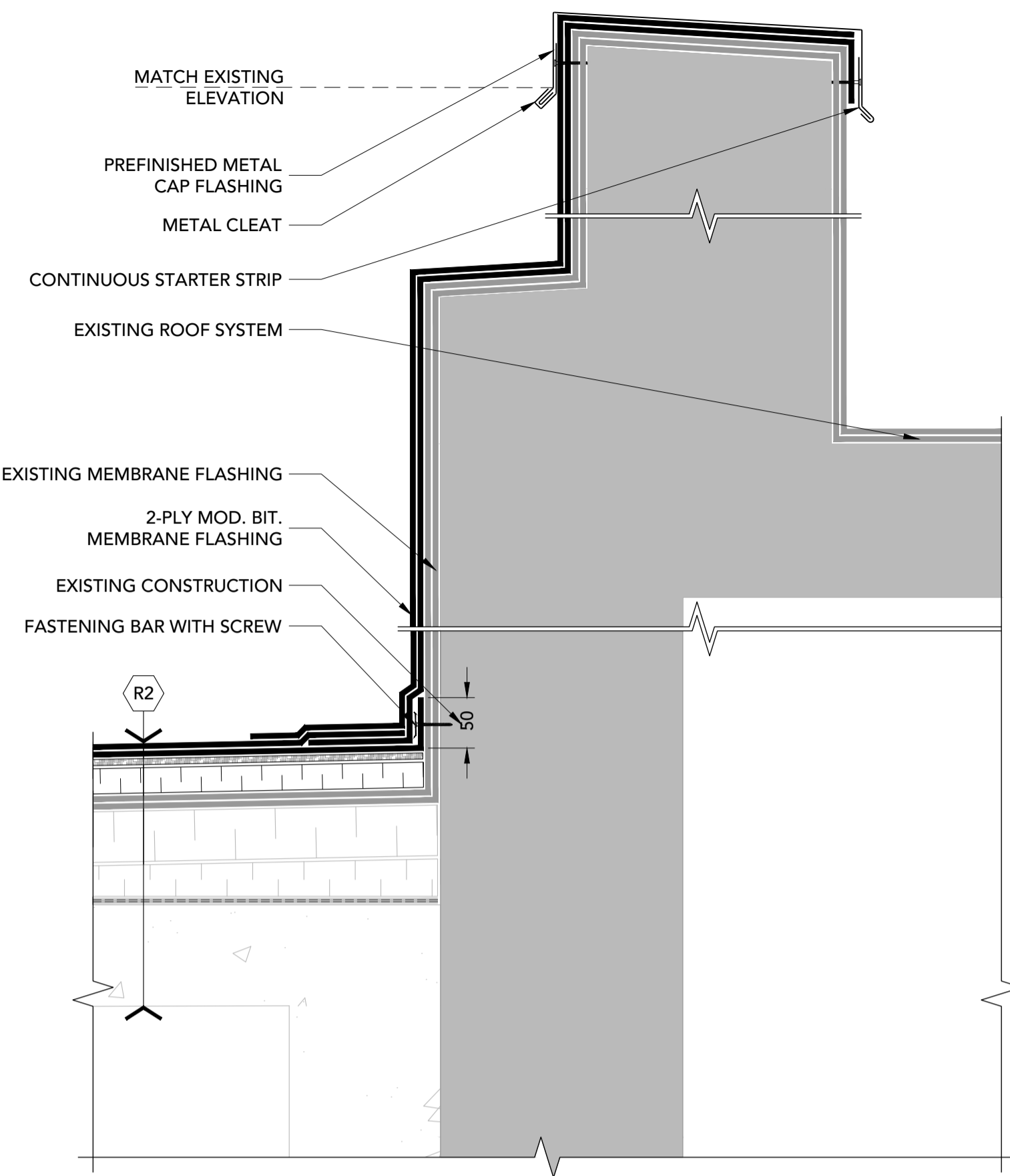

**6 CONTROL JOINT**  
R4 1:5

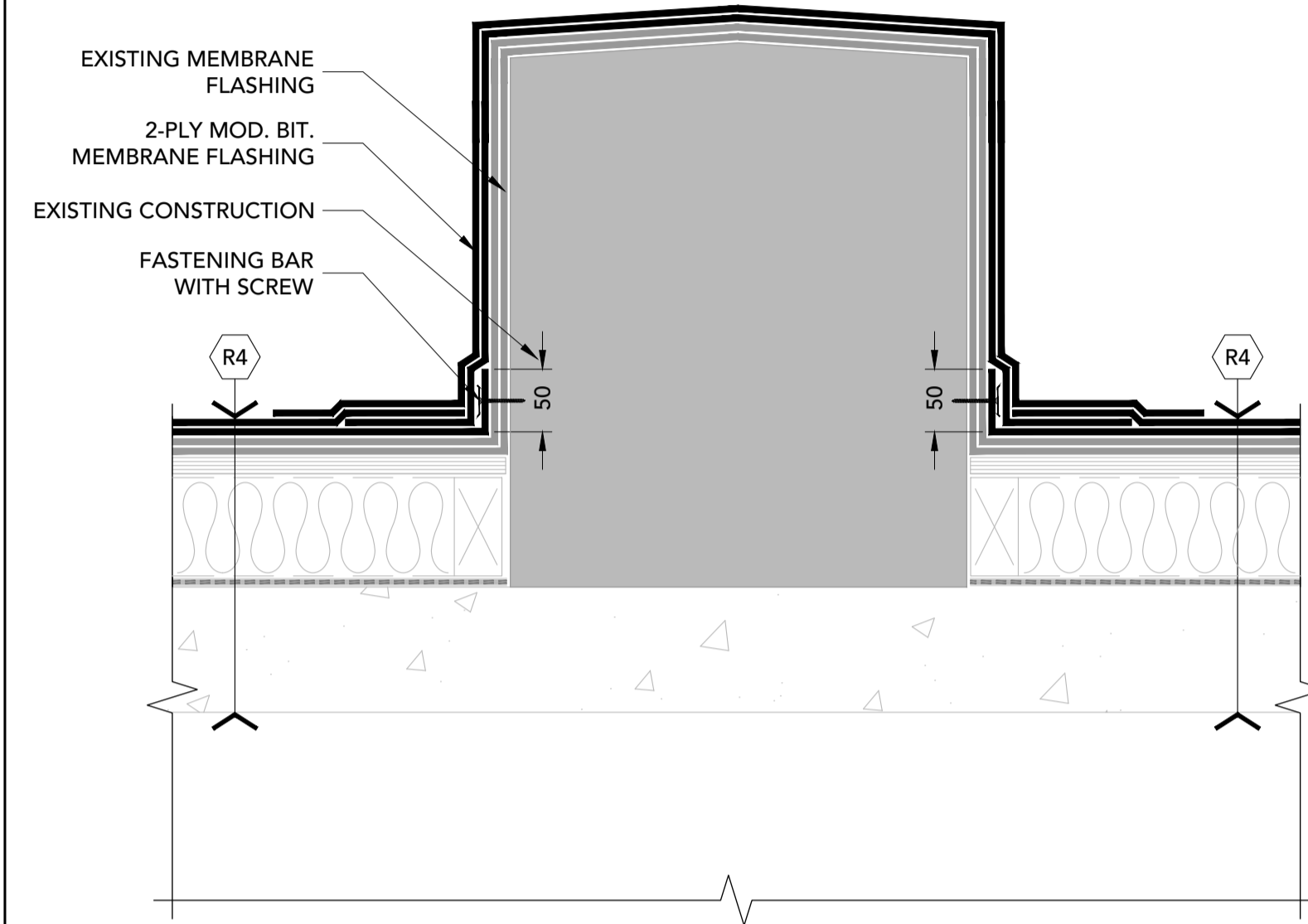

**7 CONTROL JOINT**  
R4 1:5

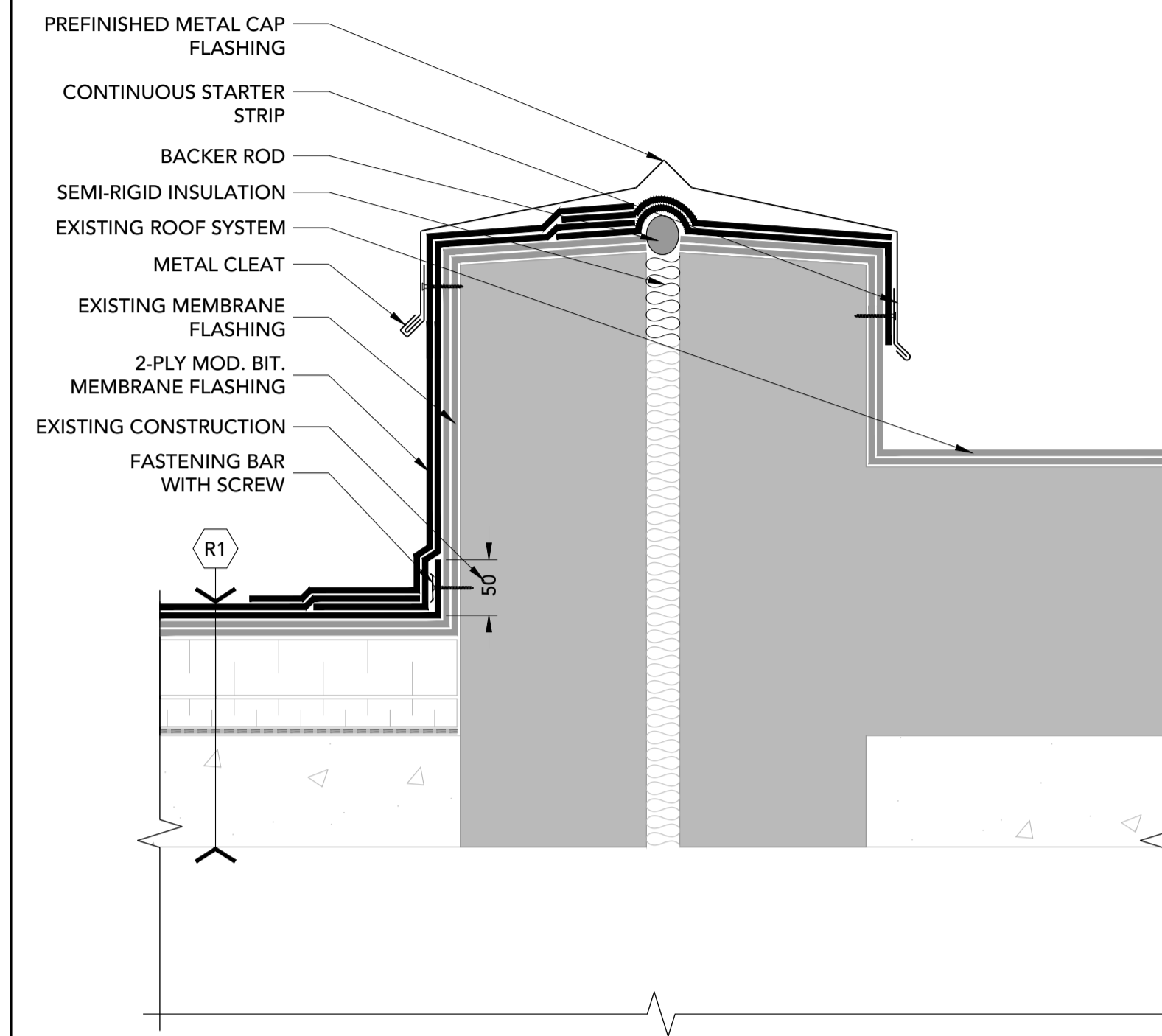

**8 EXPANSION JOINT**  
R4 1:5

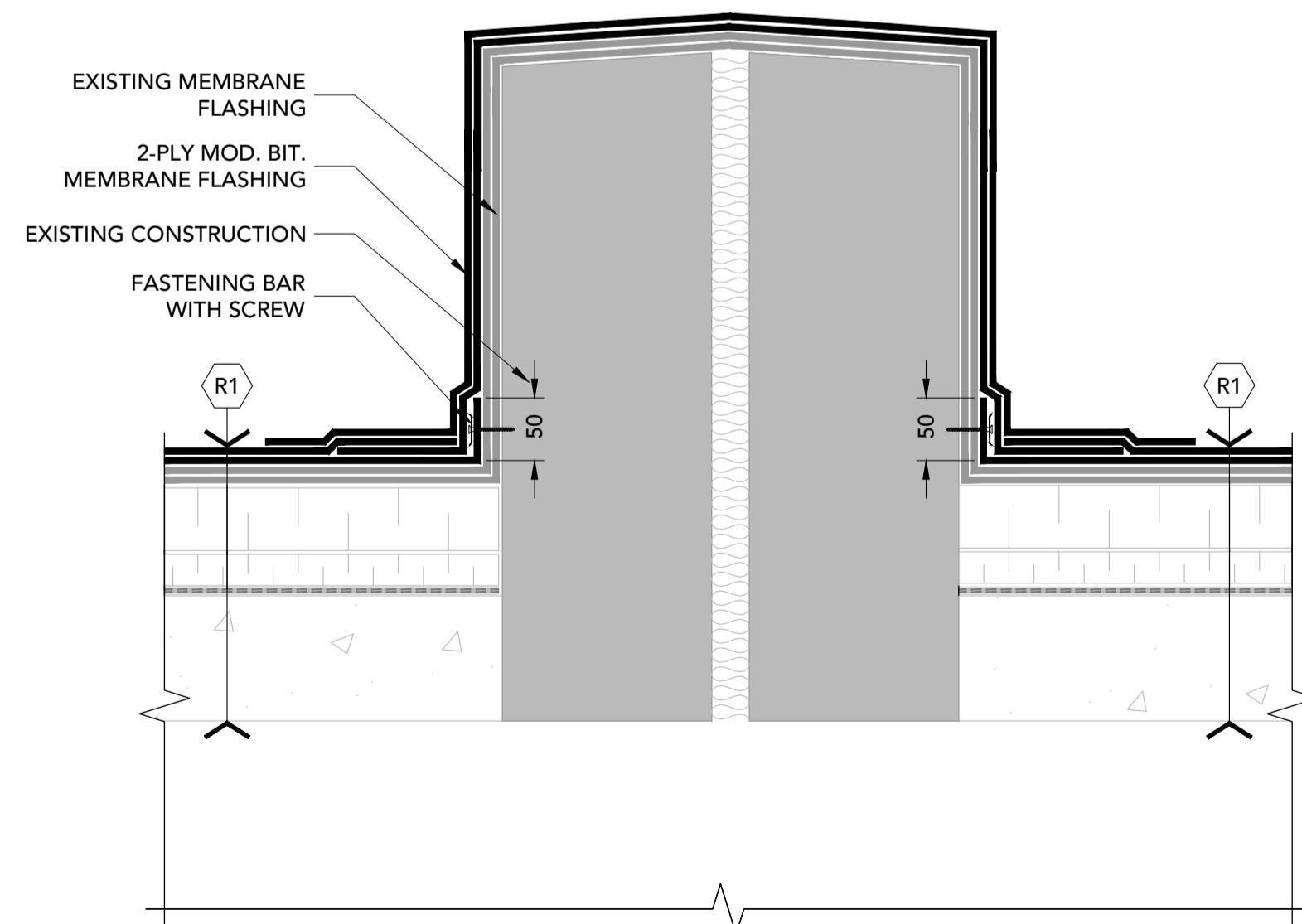

**9 EXPANSION JOINT**  
R4 1:5

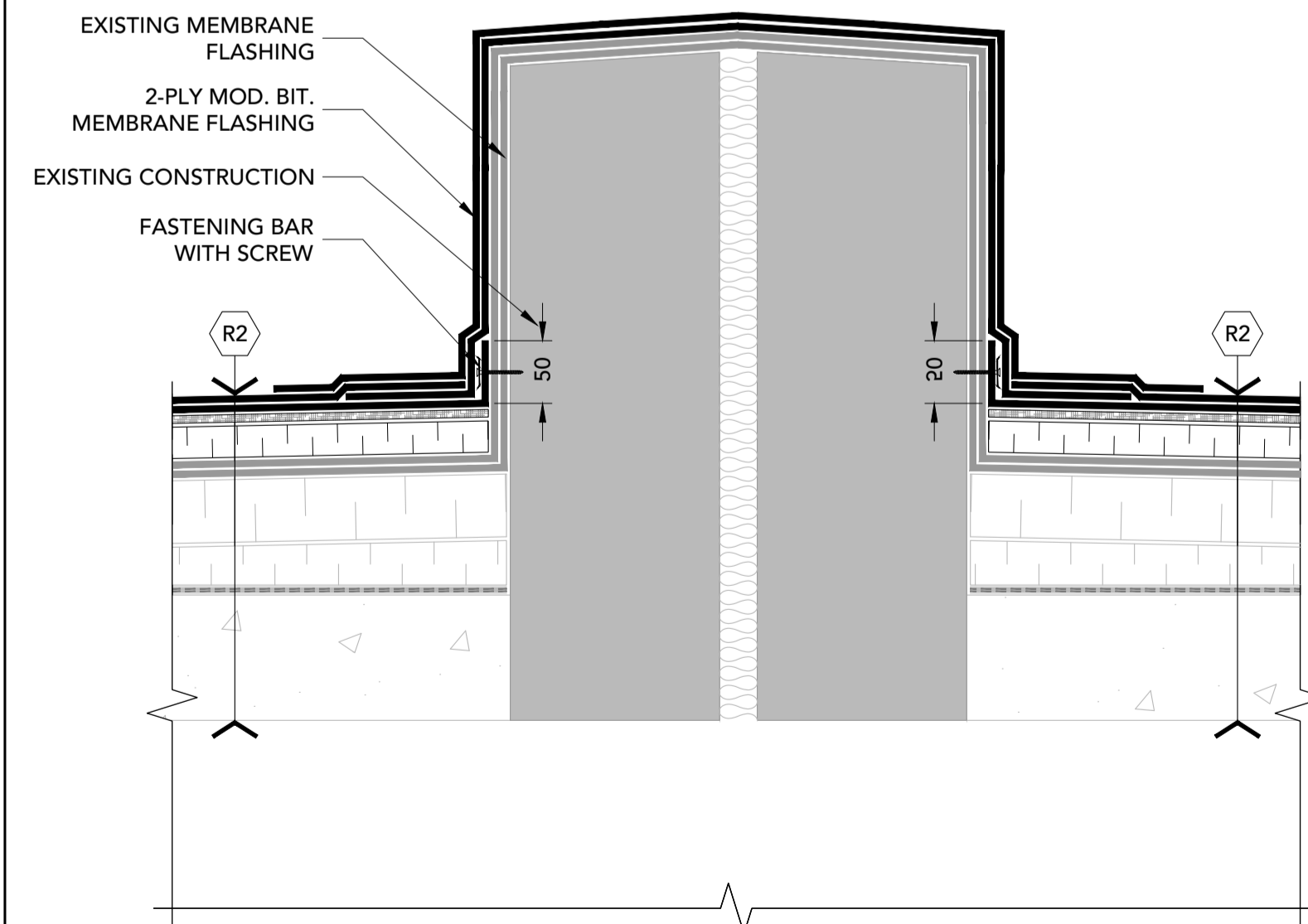

**10 EXPANSION JOINT**  
R4 1:5

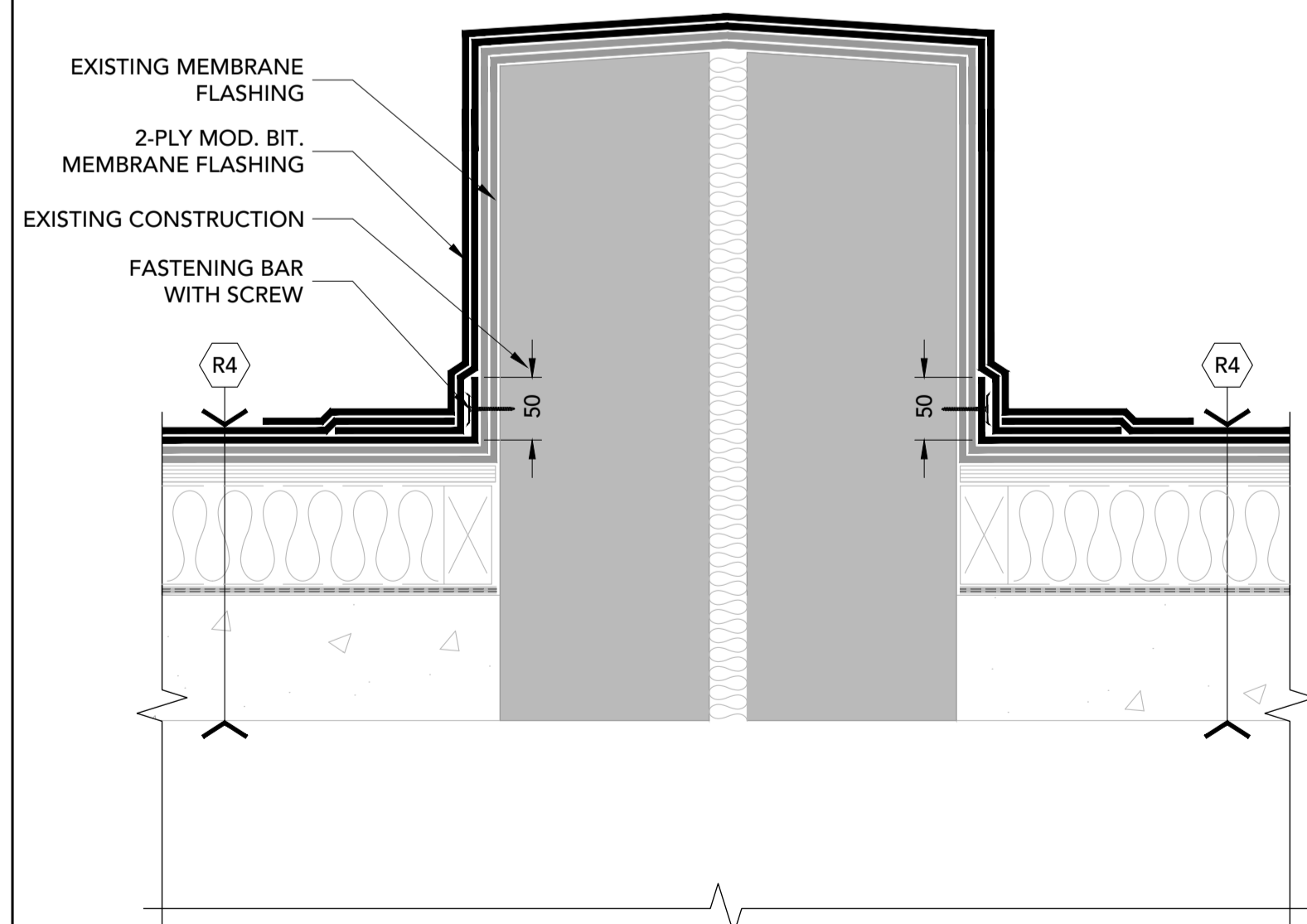

**11 EXPANSION JOINT**  
R4 1:5

designed / conçu	John Callender	date / date	2019-02-11
drawn / dessiné	Roel Parker	scale / échelle	1:5
checked / vérifié	John Callender	sheet / feuille	4 of / de 12
approved / approuvé		W.O. no.	D.T. no.
dwg. no.	5676 - R4		



1. CONTRACTOR IS RESPONSIBLE TO VERIFY ALL DIMENSIONS AND CONFIRM EXISTING CONDITIONS.
2. NOTIFY CONSULTANT IMMEDIATELY OF ANY DEVIATIONS FROM ASSUMED EXISTING CONDITIONS AS THEY ARE ENCOUNTERED ON SITE.
3. DRAWINGS ARE NOT TO BE SCALED.
4. ROOF AREAS ARE NOT TO BE TORCHED WITHIN 1.0 m OF WALL CONSTRUCTION.
5. PROVIDE OVERHEAD PROTECTION AT ALL DOORS.

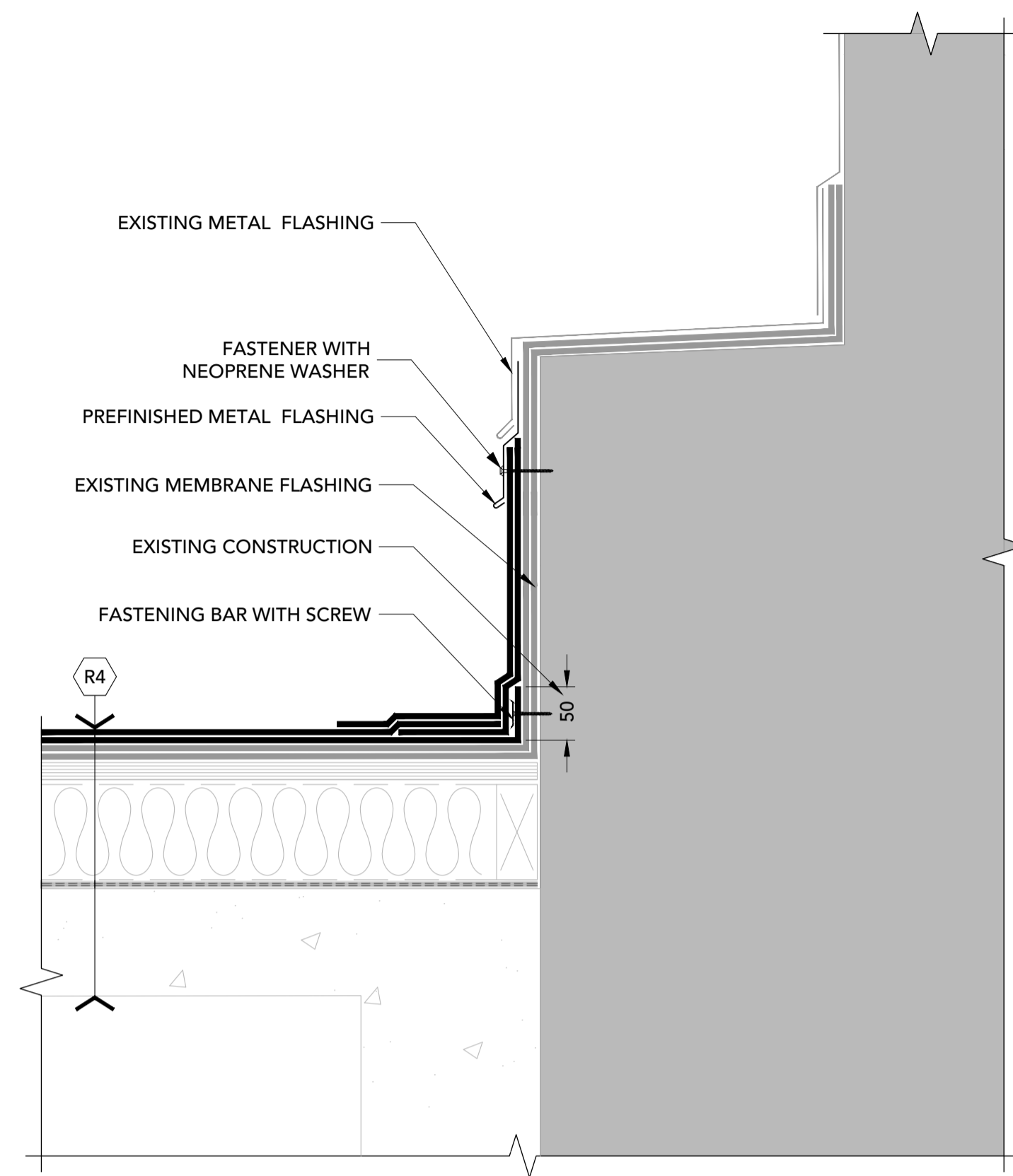

**12 WALL FLASHING**  
R5 1:5

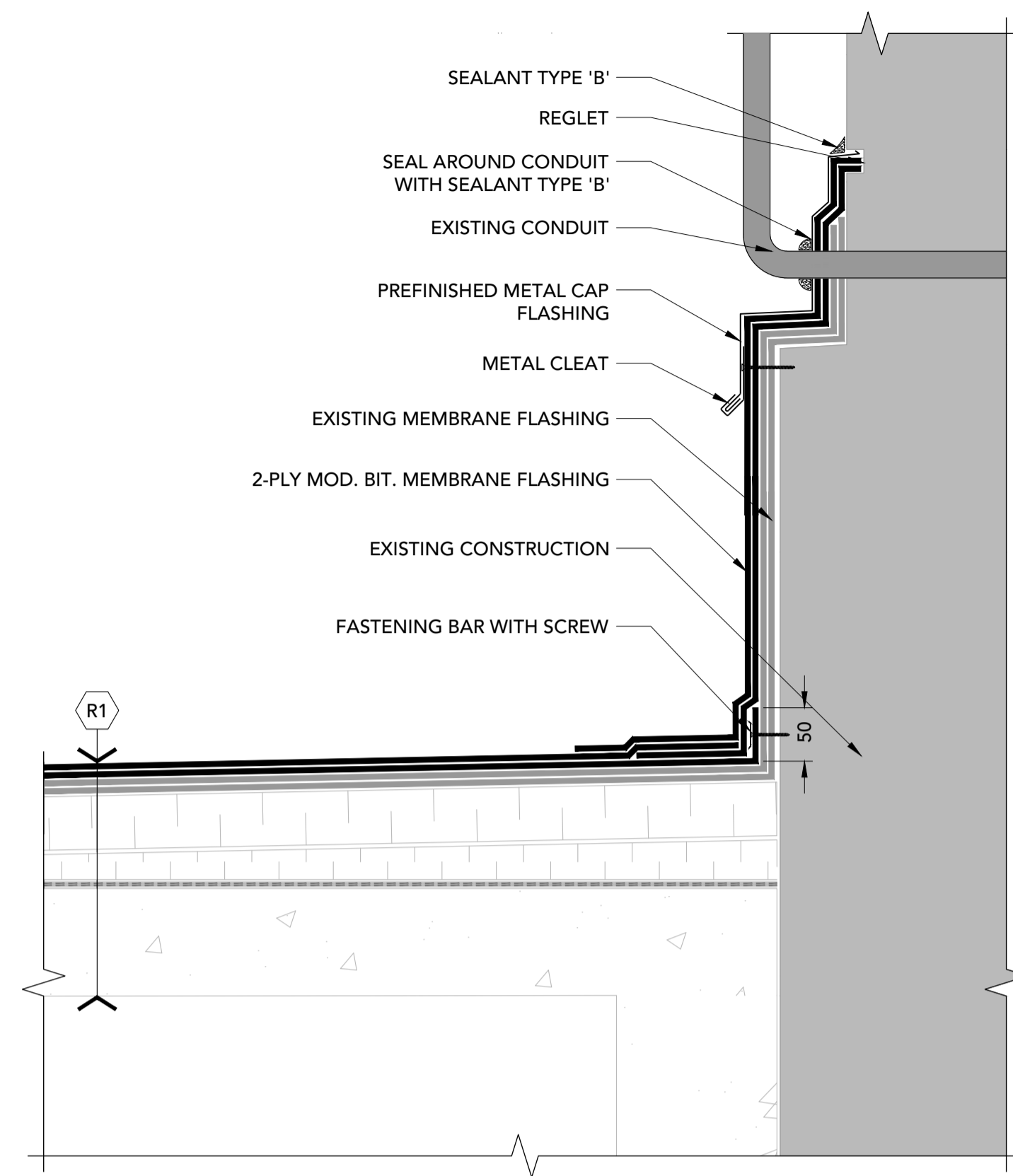

**13 WALL PENETRATION**  
R5 1:5

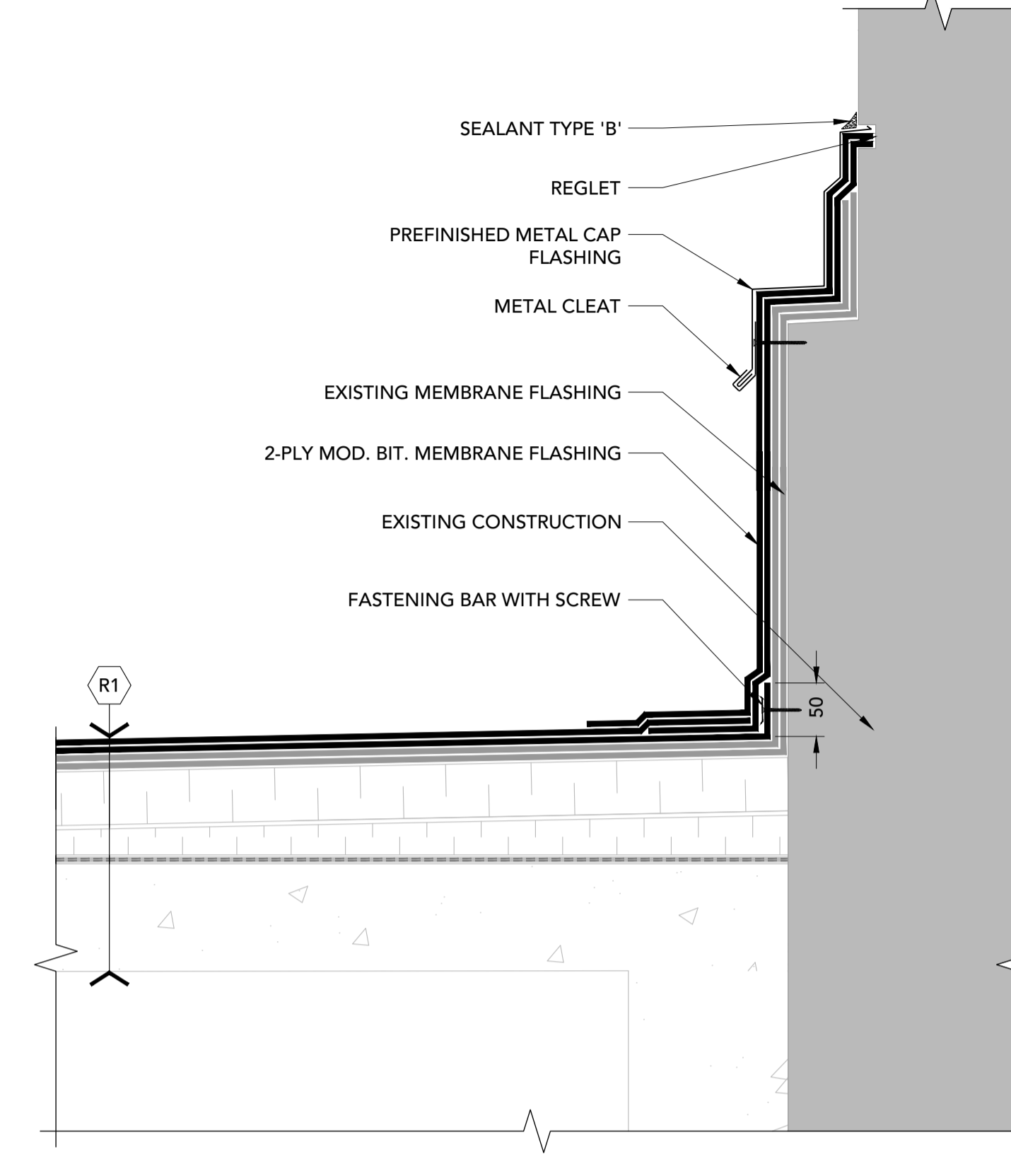

**14 WALL FLASHING**  
R5 1:5

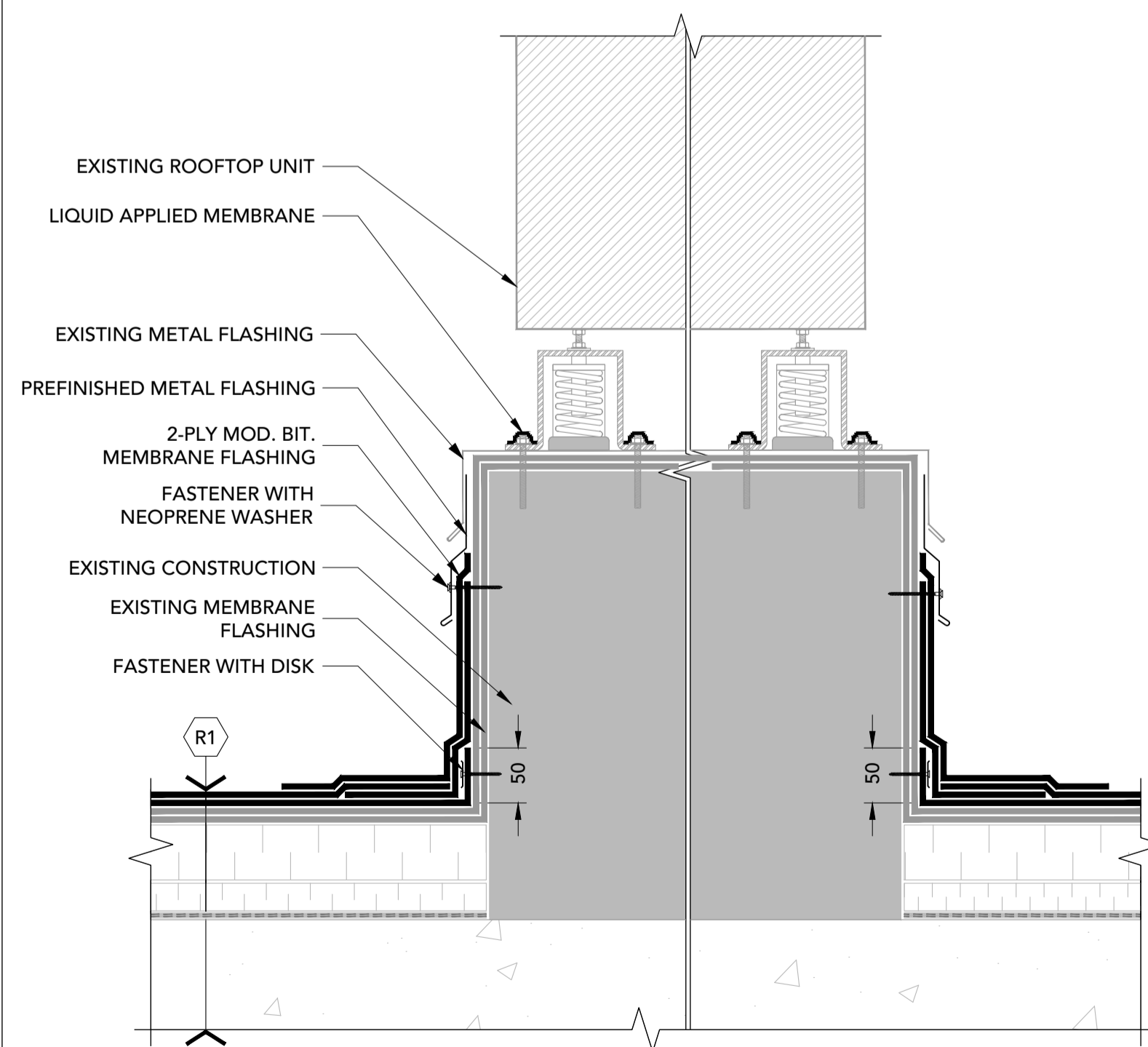

**15 ROOFTOP UNIT**  
R5 1:5

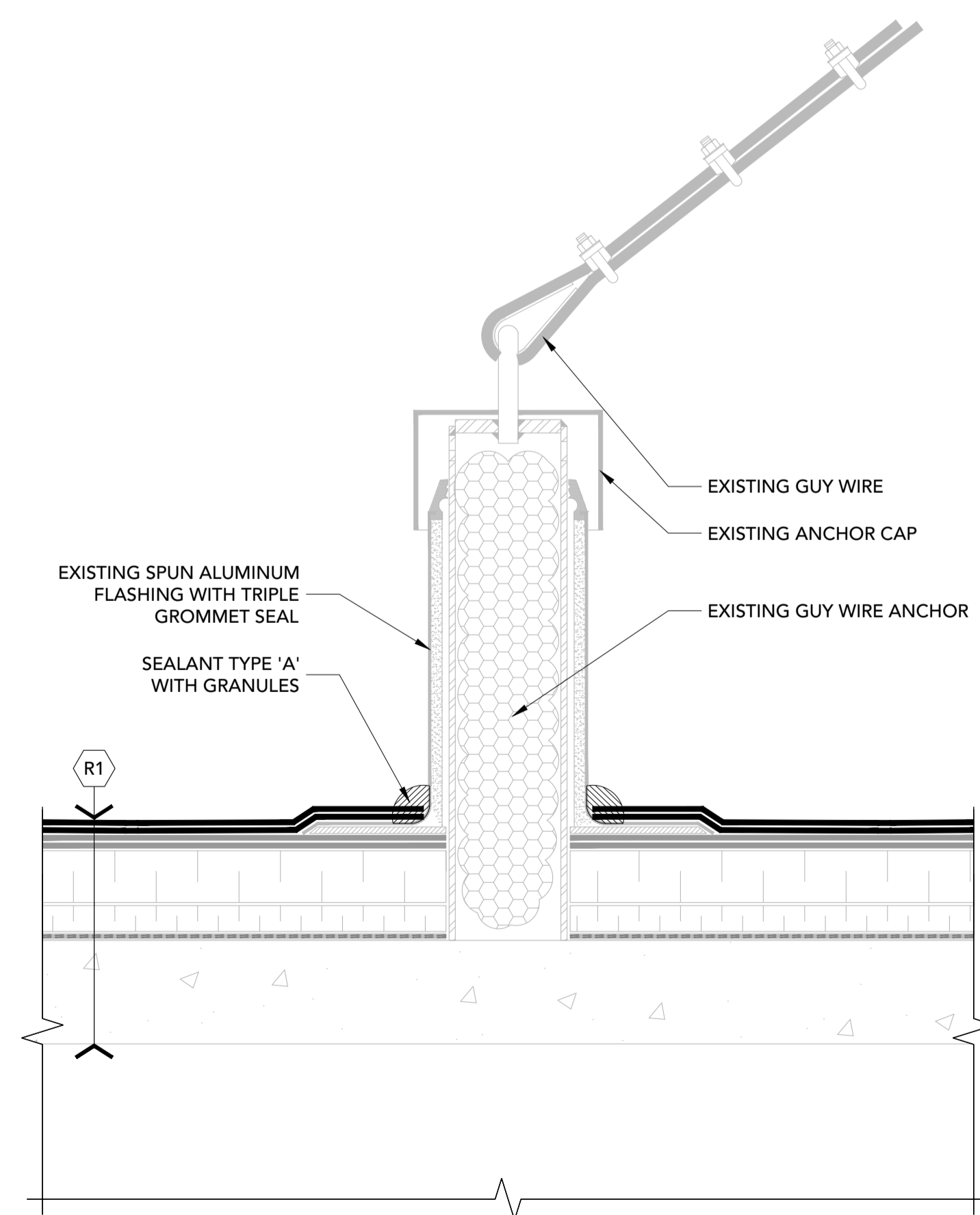

**16 GUY WIRE ANCHOR**  
R5 1:5

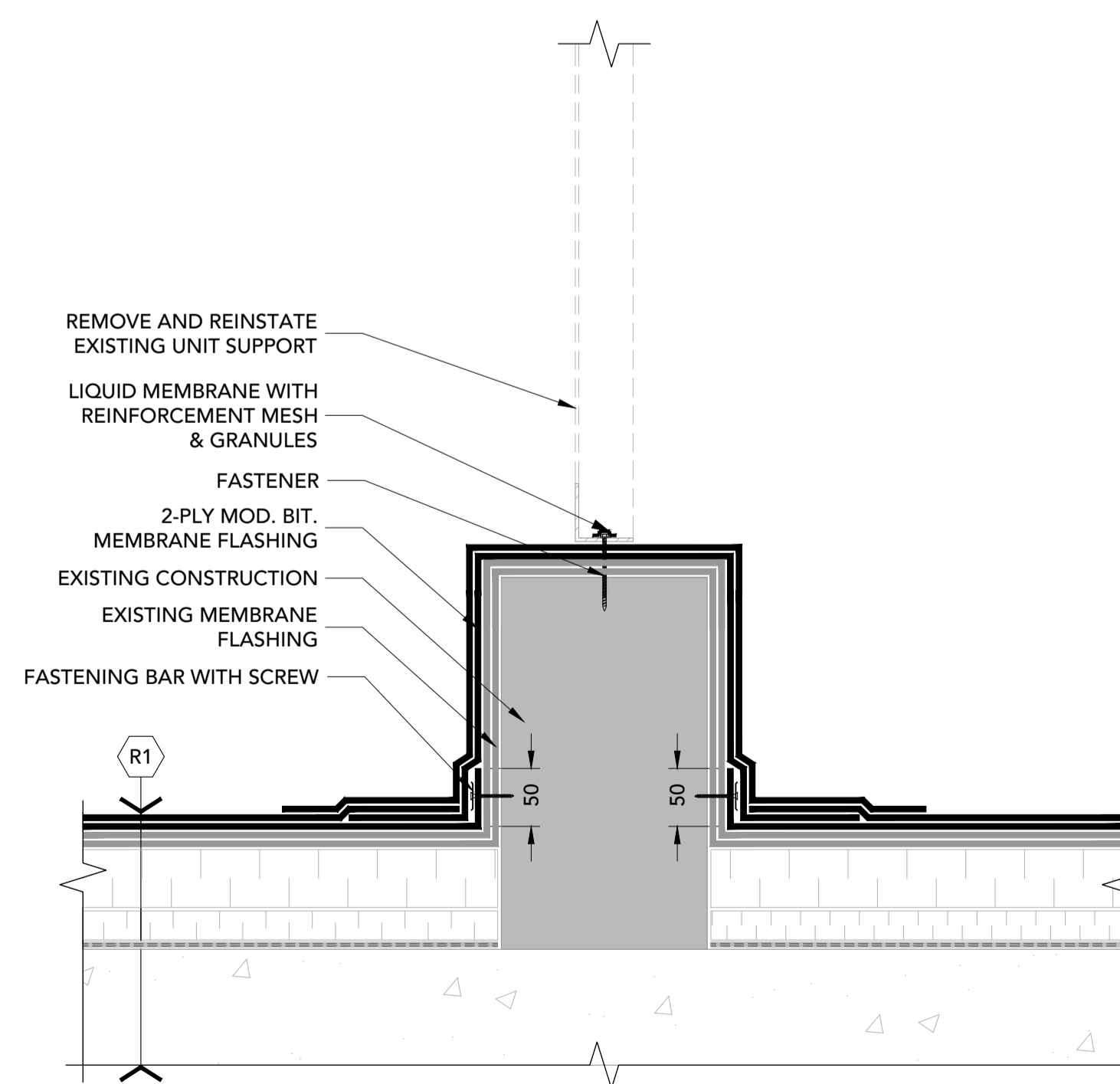

**17 BUILT-IN SLEEPER**  
R5 1:5

o Verify all dimensions and site conditions and be responsible for same  
 o Vérifier toutes les dimensions et l'état des lieux et en assumer la responsabilité

A	A
B	B
C	C

project: **ROOF OVERLAY 2019**  
 BUILDING U-61, ROOF AREAS 1, 2, 6, 7, 8  
 1920 RESEARCH PRIVATE, OTTAWA ON

NATIONAL RESEARCH COUNCIL

drawing: **DETAILS**

designed	conçu	date	date
John Callender		2019-02-11	
drawn	dessiné	scale	échelle
Roel Parker		1:5	
checked	vérifié	sheet	feuille
John Callender		5 of/de 12	
approved	approuvé	W.O.no.	D.T.no.
dwg.no.			dessin no.

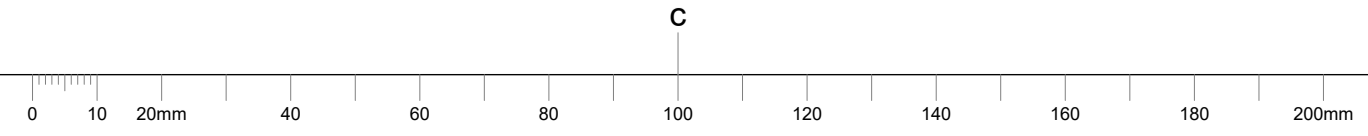

1. CONTRACTOR IS RESPONSIBLE TO VERIFY ALL DIMENSIONS AND CONFIRM EXISTING CONDITIONS.
2. NOTIFY CONSULTANT IMMEDIATELY OF ANY DEVIATIONS FROM ASSUMED EXISTING CONDITIONS AS THEY ARE ENCOUNTERED ON SITE.
3. DRAWINGS ARE NOT TO BE SCALED.
4. ROOF AREAS ARE NOT TO BE TORCHED WITHIN 1.0 m OF WALL CONSTRUCTION.
5. PROVIDE OVERHEAD PROTECTION AT ALL DOORS.

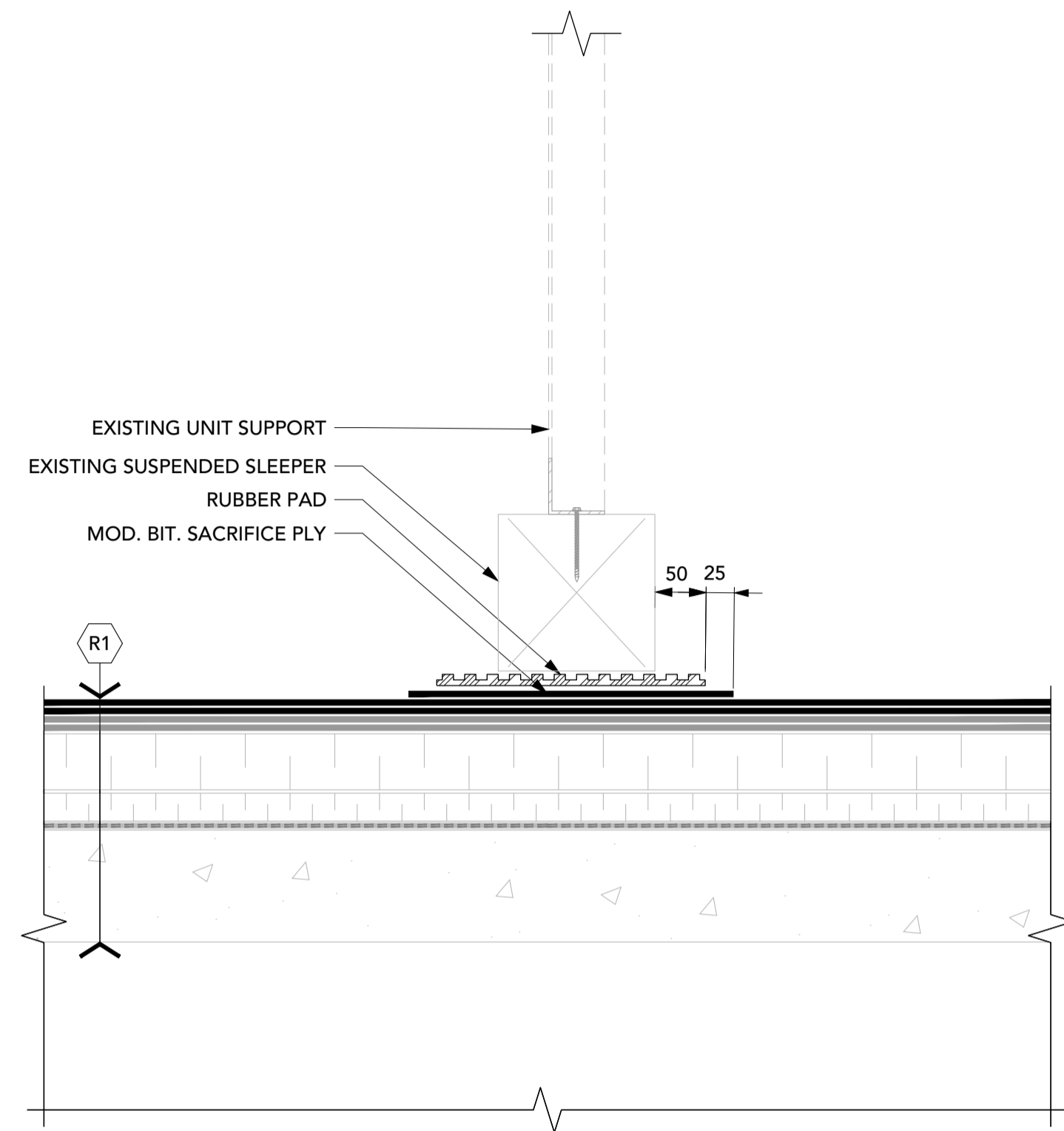

**18** SUSPENDED SLEEPER  
 R6 1:5

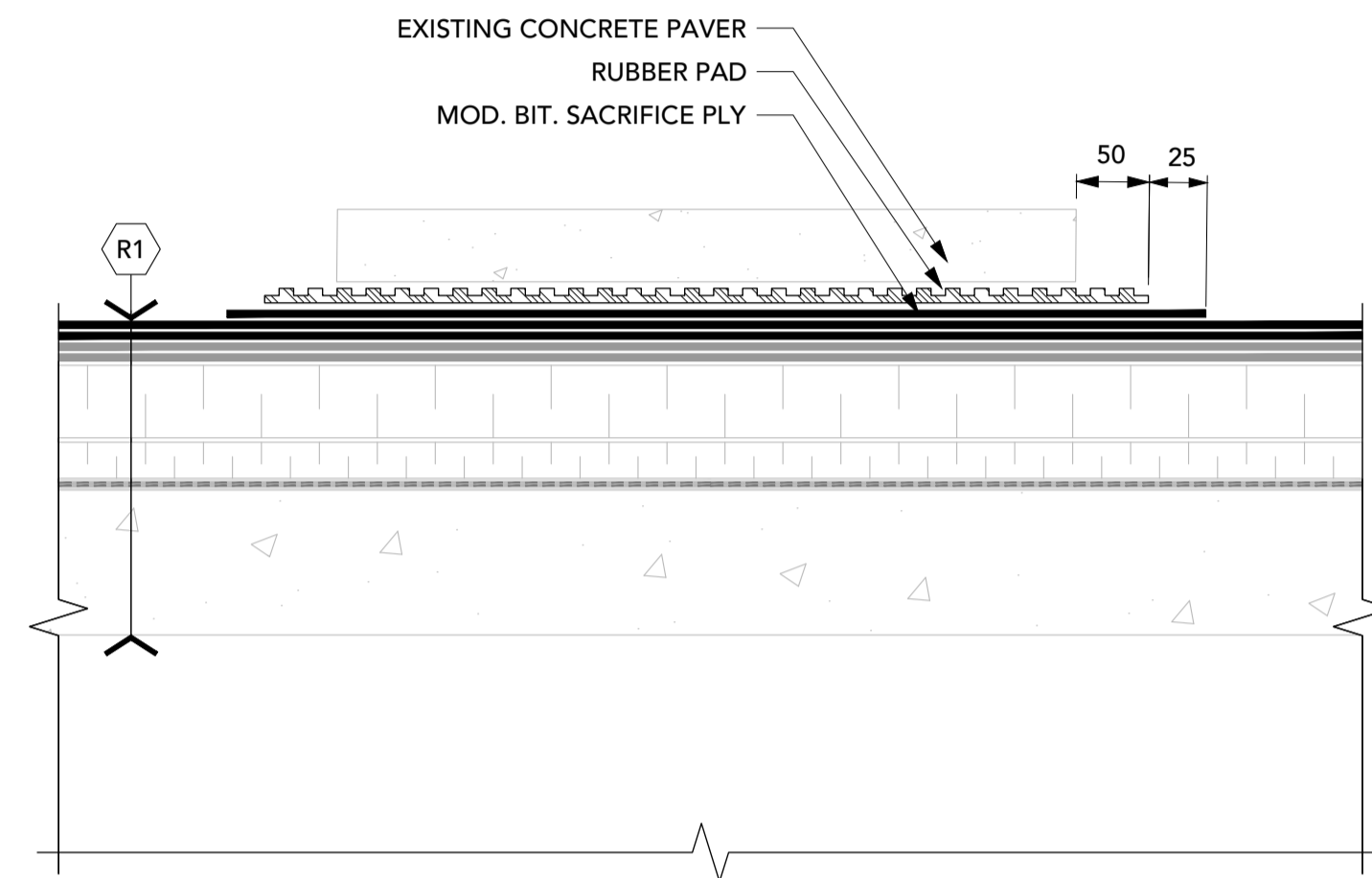

**19** CONCRETE PAVER  
 R6 1:5

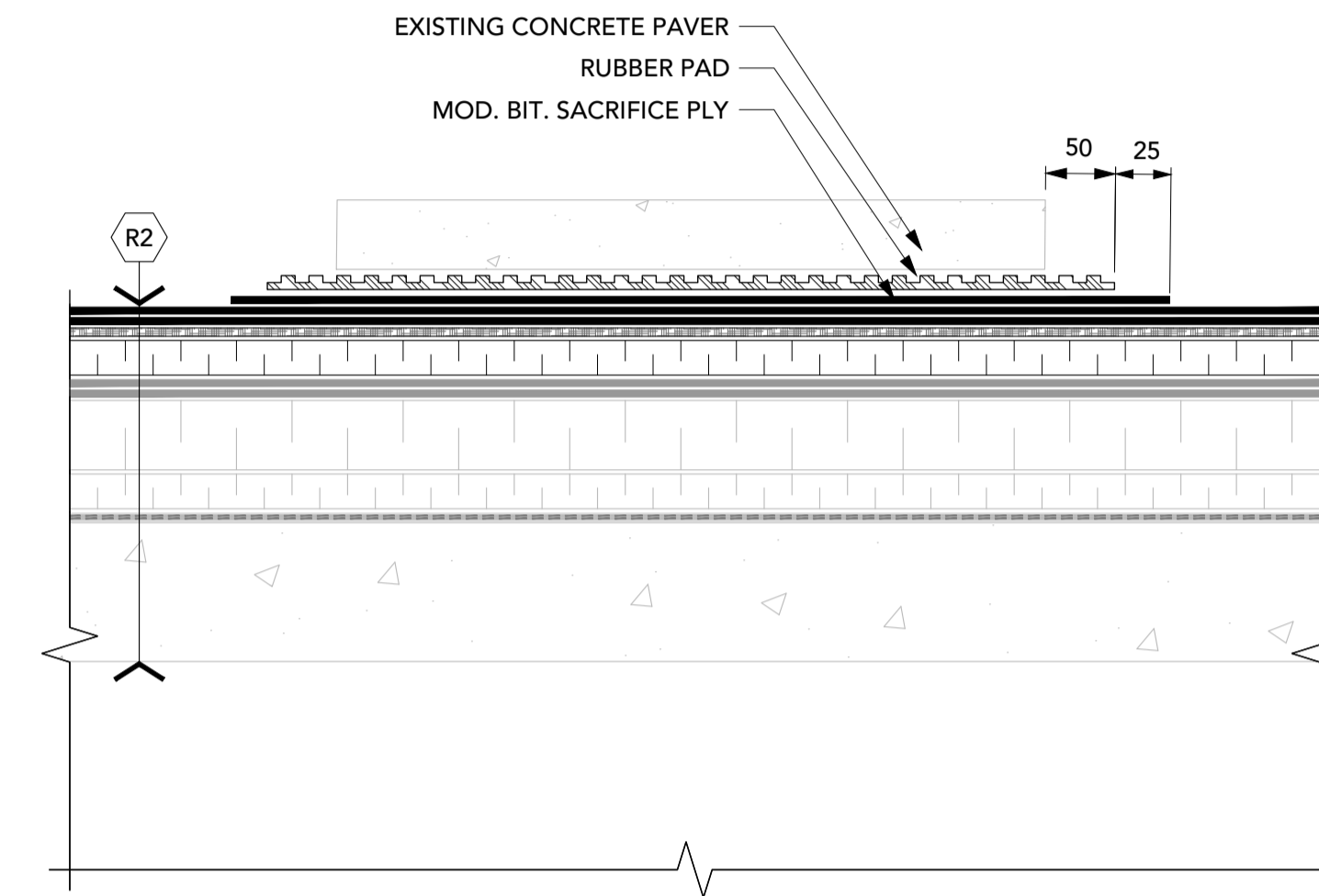

**20** CONCRETE PAVER  
 R6 1:5

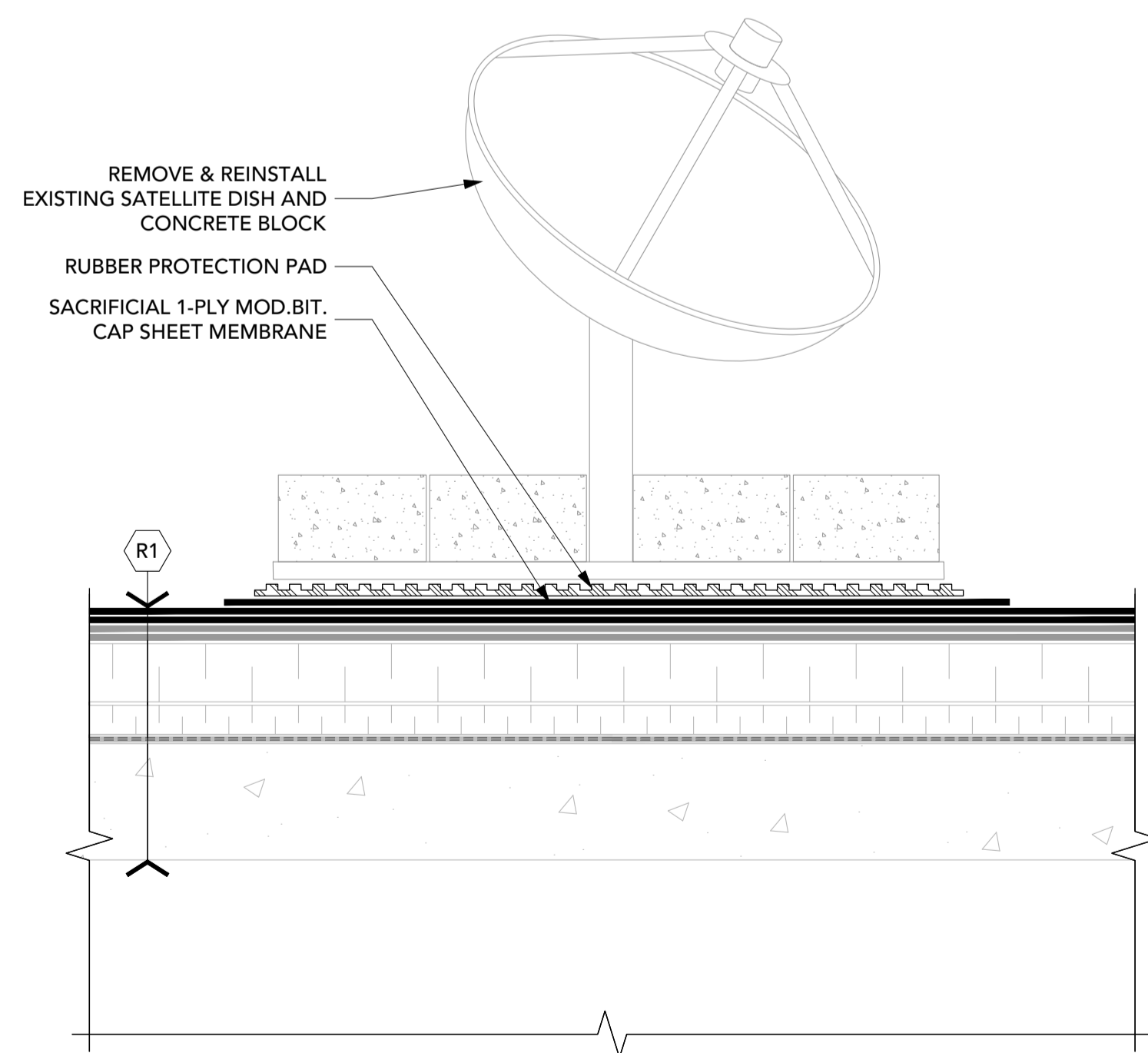

**21** SATELITE DISH  
 R6 1:5

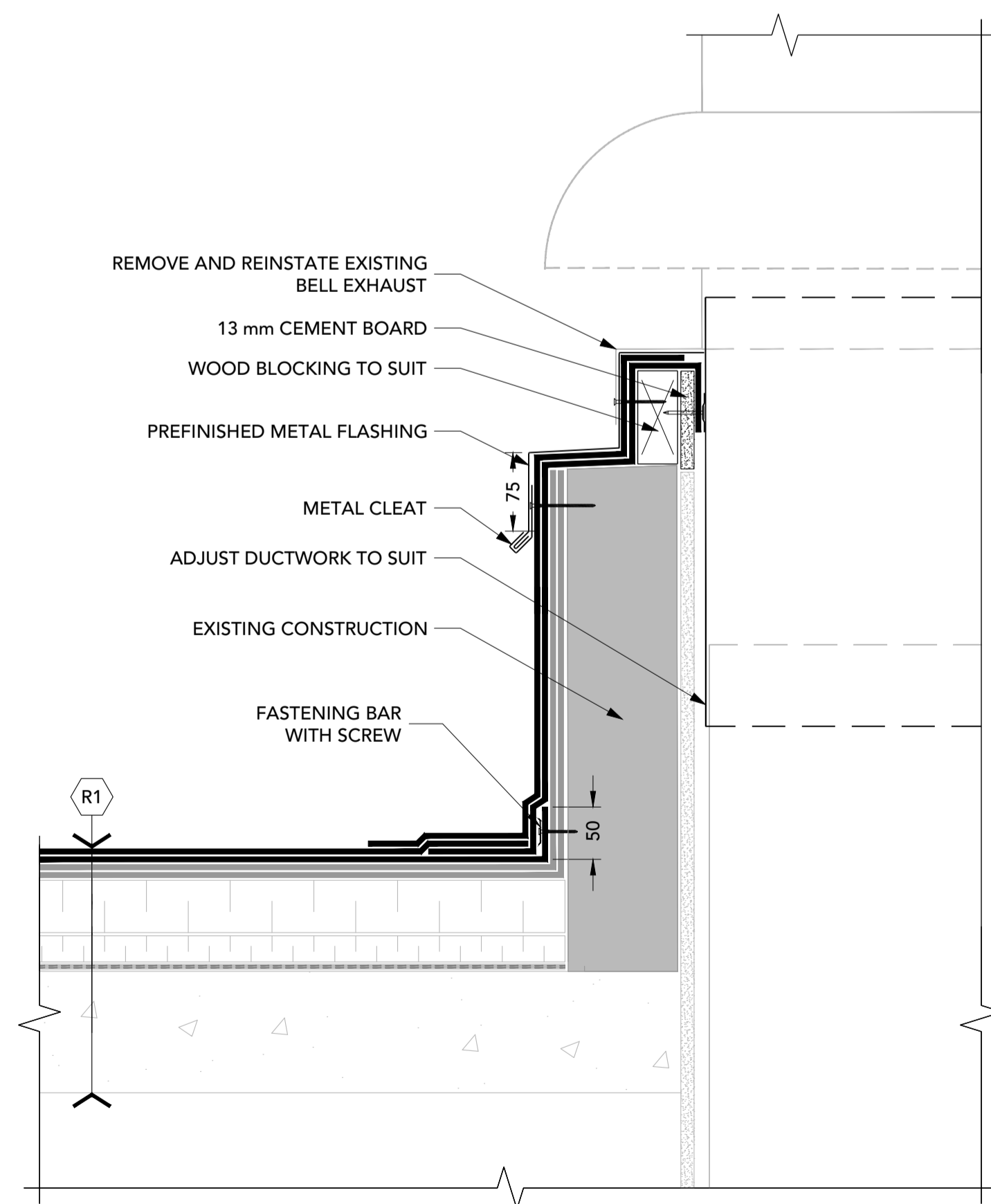

**22** BELL EXHAUST  
 R6 1:5

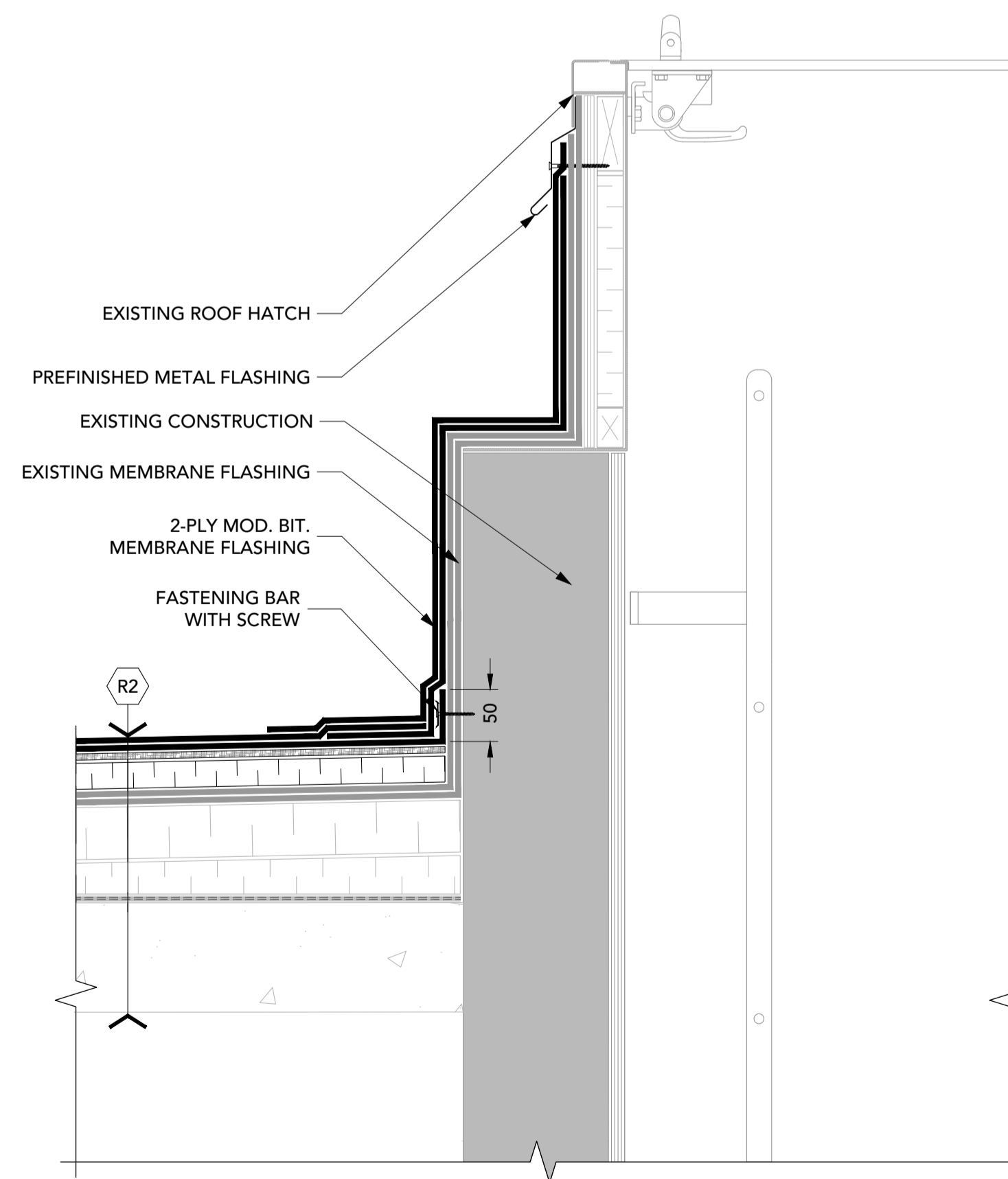

**23** ROOF HATCH  
 R6 1:5

- o Verify all dimensions and site conditions and be responsible for same
- o Vérifier toutes les dimensions et l'état des lieux et en assumer la responsabilité

A	A
B	B
C	C

project / projet  
**ROOF OVERLAY 2019**  
 BUILDING U-61, ROOF AREAS 1, 2, 6, 7, 8  
 1920 RESEARCH PRIVATE, OTTAWA ON

NATIONAL RESEARCH COUNCIL / dessin

drawing / dessin  
**DETAILS**

designed / conçu	date	date
<b>John Callender</b>	<b>2019-02-11</b>	
drawn / dessiné	scale	échelle
<b>Roel Parker</b>	<b>1:5</b>	
checked / vérifié	sheet / feuille	of / de
<b>John Callender</b>	<b>6</b>	<b>12</b>
approved / approuvé	W.O. no.	D.T. no.
dwg. no.	dessin no.	

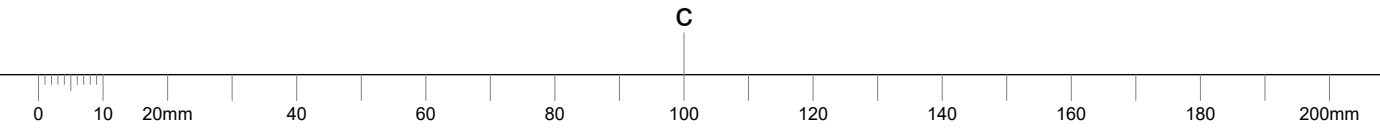



NOTE:  
 PRIME ALL SURFACES PRIOR TO  
 INSTALLING STRUCTURAL SEALANT.  
 DO NOT USE ROOF CEMENT.

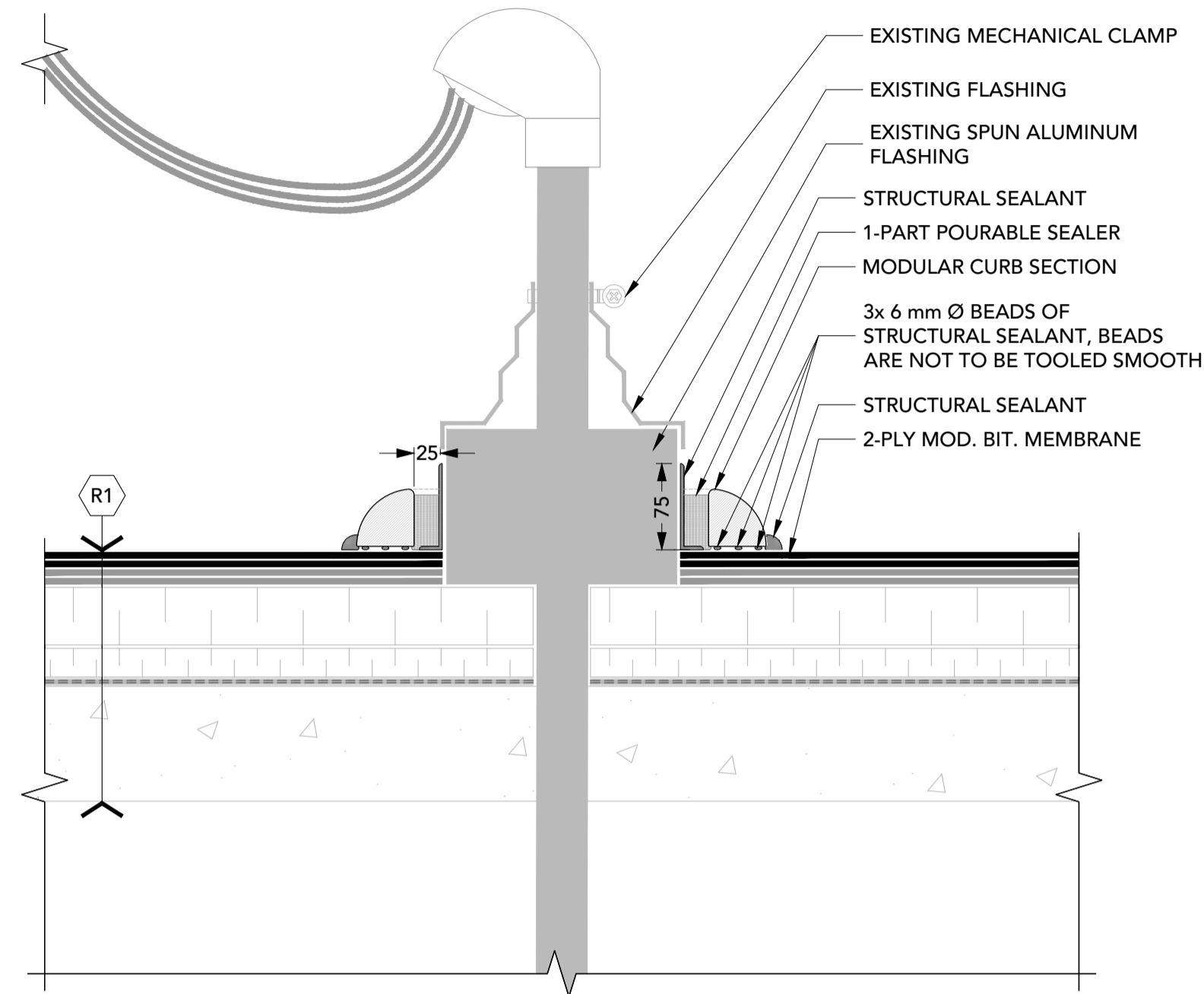

**24 SERVICE DETAIL**  
 R7 1:5

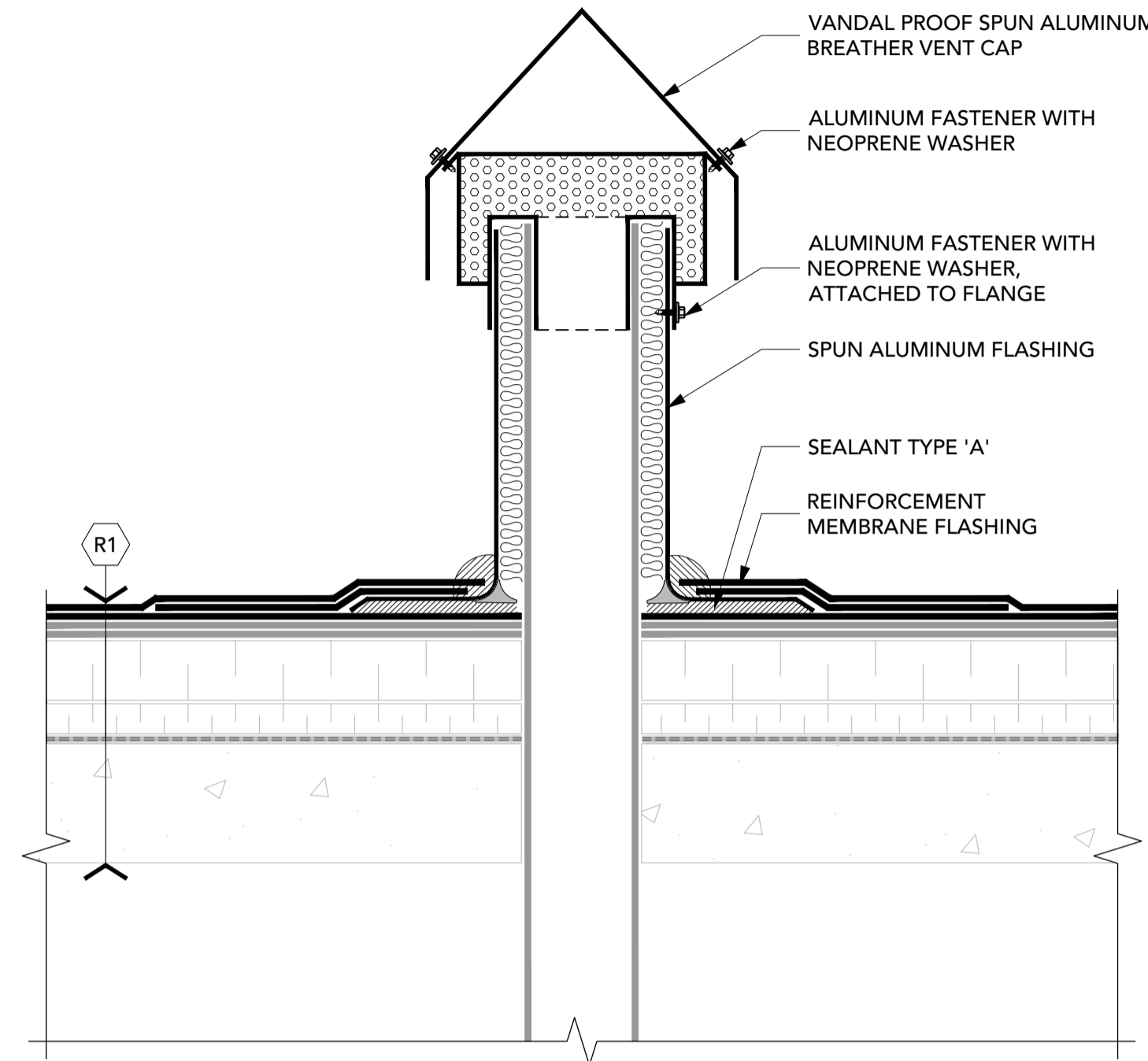

**25 PLUMBING VENT**  
 R7 1:5

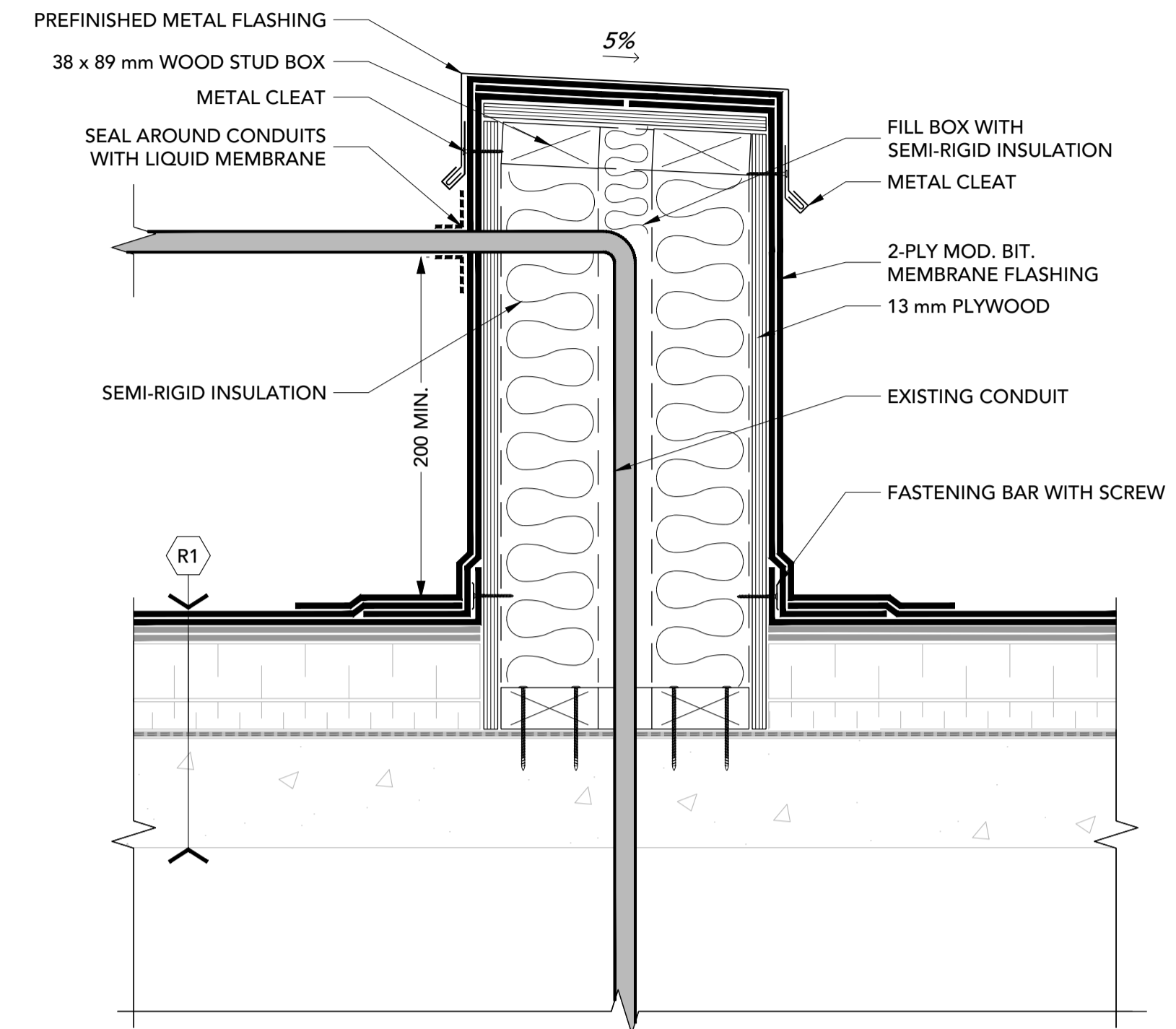

**26 PIPE ENCLOSURE**  
 R7 1:5

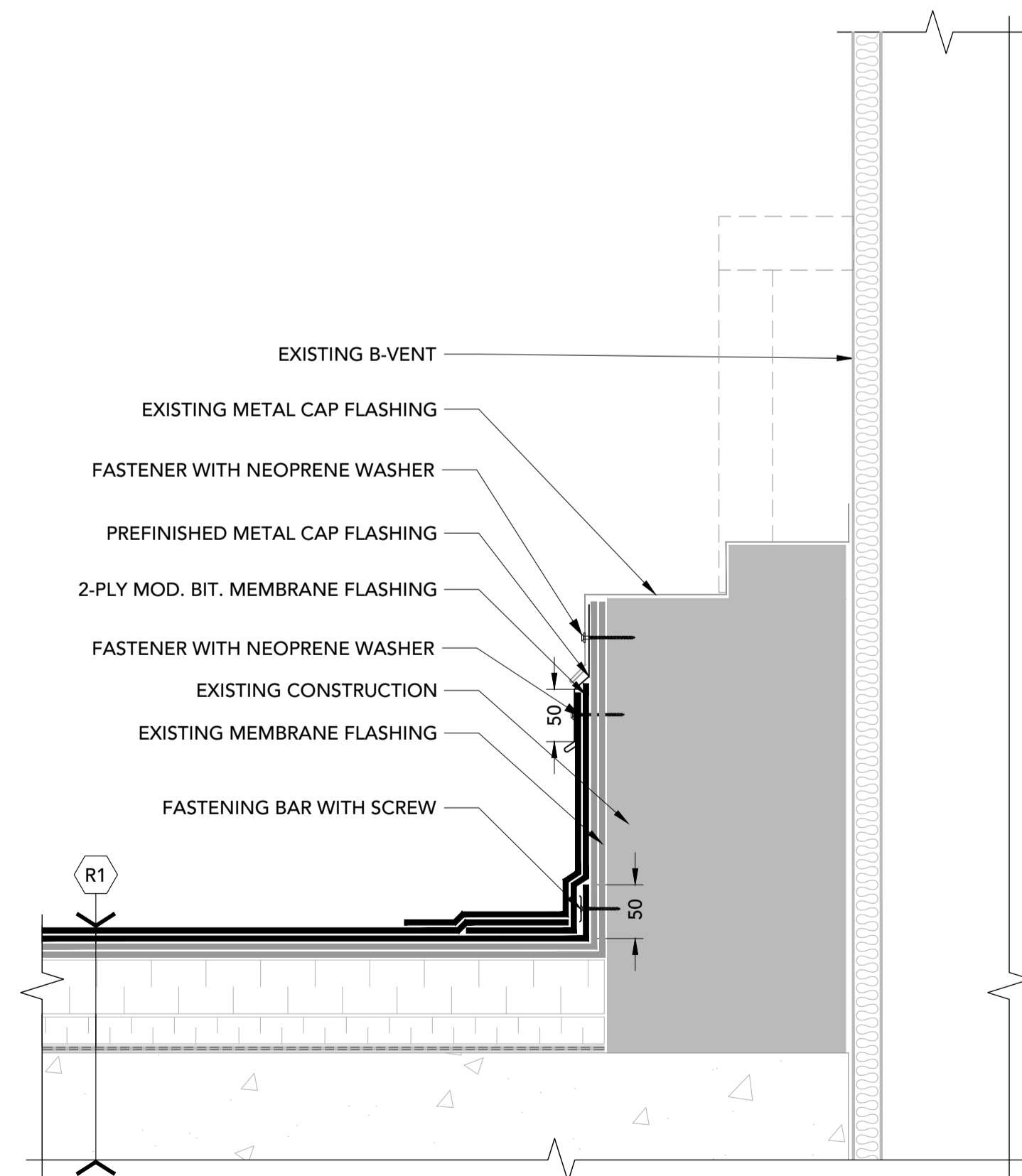

**27 CURBED B-VENT**  
 R7 1:5

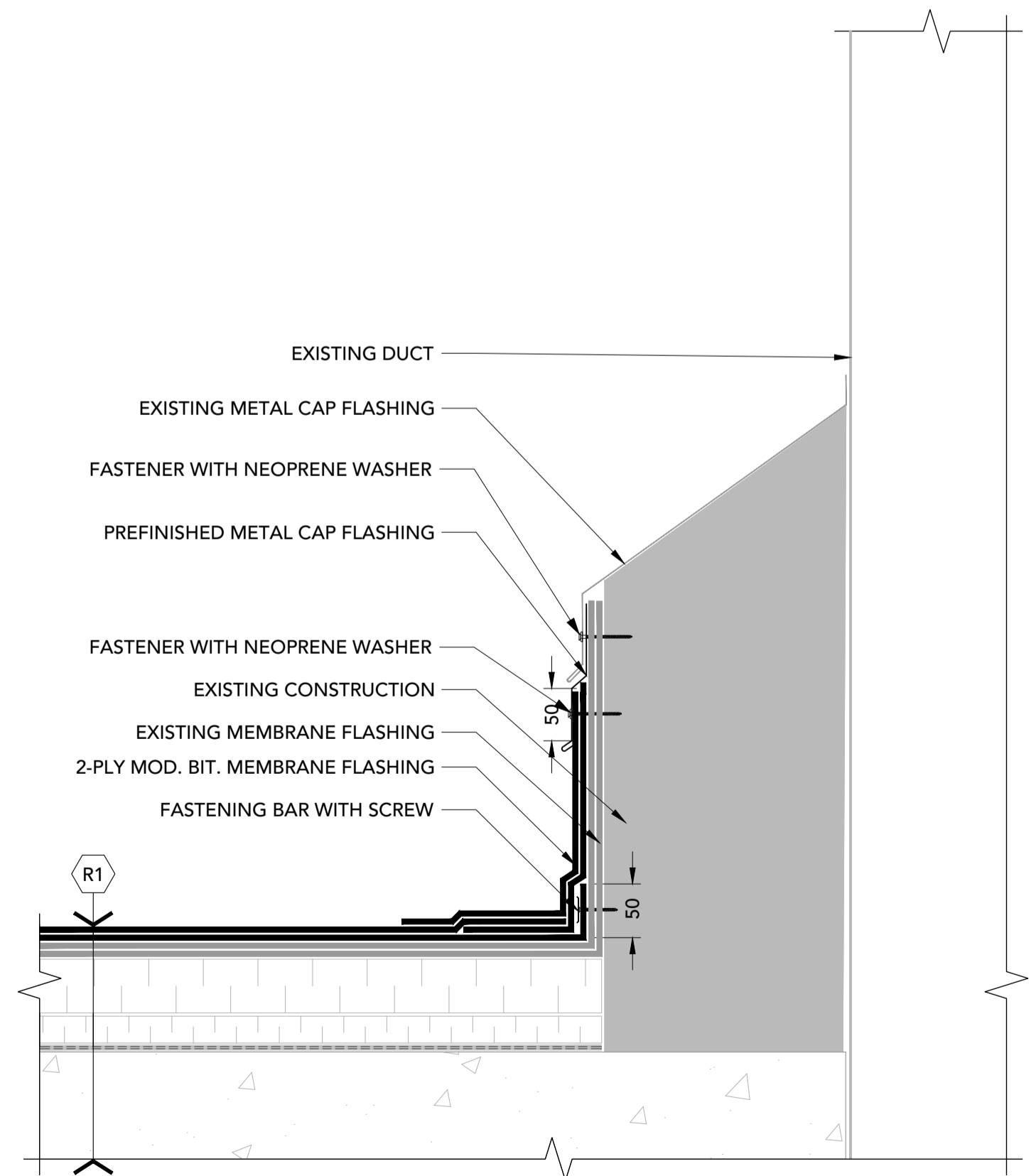

**28 DUCT EXIT**  
 R7 1:5

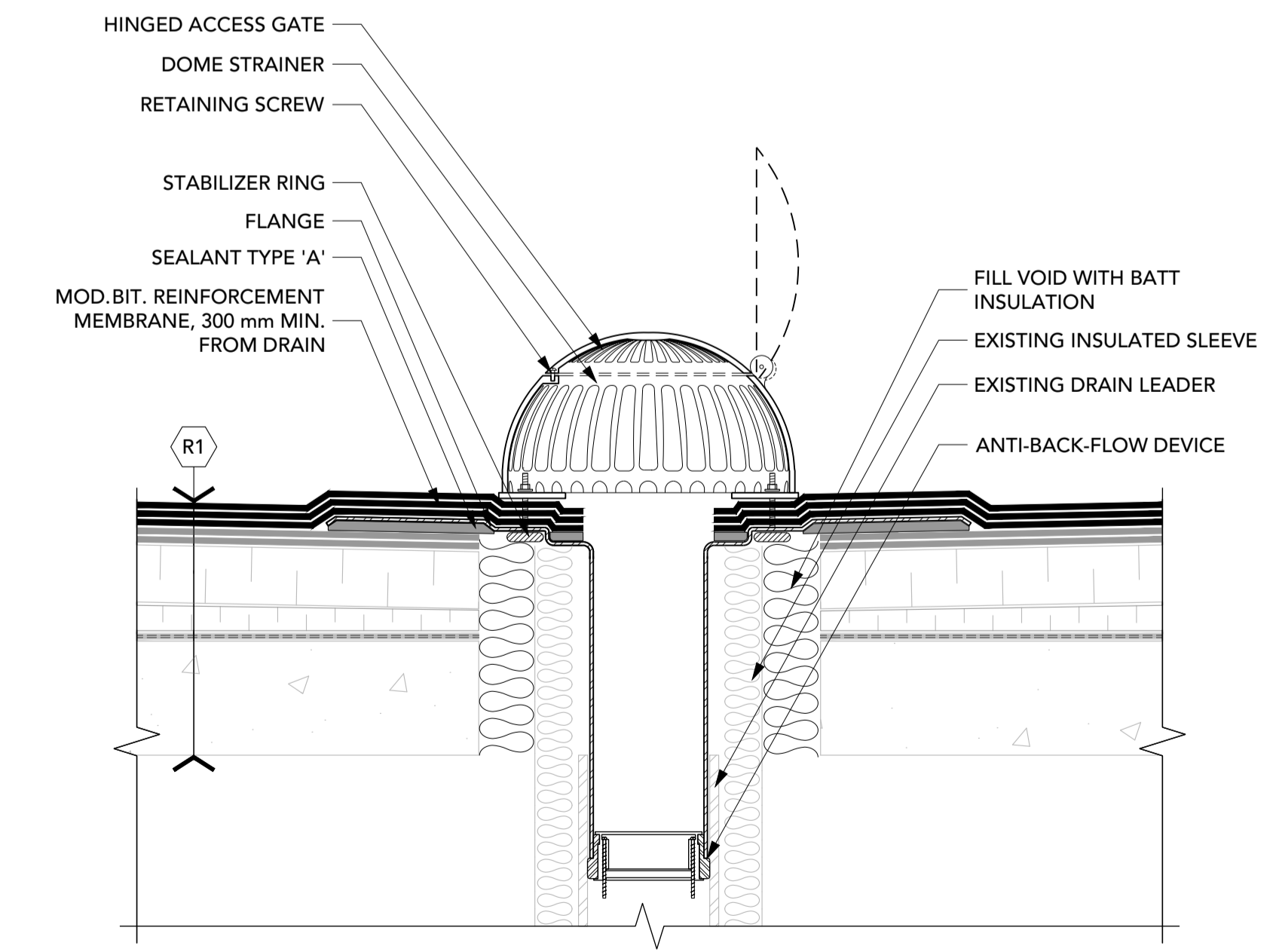

**29 ROOF DRAIN**  
 R7 1:5

1. CONTRACTOR IS RESPONSIBLE TO VERIFY ALL DIMENSIONS AND CONFIRM EXISTING CONDITIONS.
2. NOTIFY CONSULTANT IMMEDIATELY OF ANY DEVIATIONS FROM ASSUMED EXISTING CONDITIONS AS THEY ARE ENCOUNTERED ON SITE.
3. DRAWINGS ARE NOT TO BE SCALED.
4. ROOF AREAS ARE NOT TO BE TORCHED WITHIN 1.0 m OF WALL CONSTRUCTION.
5. PROVIDE OVERHEAD PROTECTION AT ALL DOORS.

o Verify all dimensions and site conditions and be responsible for same  
 o Vérifier toutes les dimensions et l'état des lieux et en assumer la responsabilité

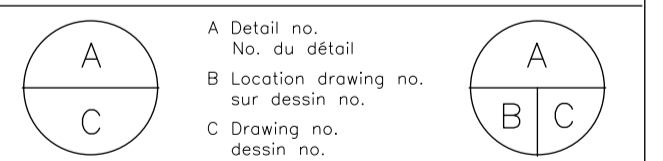

project  
**ROOF OVERLAY 2019**  
**BUILDING U-61, ROOF AREAS 1, 2, 6, 7, 8**  
**1920 RESEARCH PRIVATE, OTTAWA ON**

**NATIONAL RESEARCH COUNCIL**

drawing  
**DETAILS**

designed <b>John Callender</b>	conçu	date <b>2019-02-11</b>	date
drawn <b>Roel Parker</b>	dessiné	scale <b>1:5</b>	échelle
checked <b>John Callender</b>	vérifié	sheet <b>7</b>	of/de <b>12</b>
approved	approuvé	W.O.no.	D.T.no.

1. CONTRACTOR IS RESPONSIBLE TO VERIFY ALL DIMENSIONS AND CONFIRM EXISTING CONDITIONS.
2. NOTIFY CONSULTANT IMMEDIATELY OF ANY DEVIATIONS FROM ASSUMED EXISTING CONDITIONS AS THEY ARE ENCOUNTERED ON SITE.
3. DRAWINGS ARE NOT TO BE SCALED.
4. ROOF AREAS ARE NOT TO BE TORCHED WITHIN 1.0 m OF WALL CONSTRUCTION.
5. PROVIDE OVERHEAD PROTECTION AT ALL DOORS.

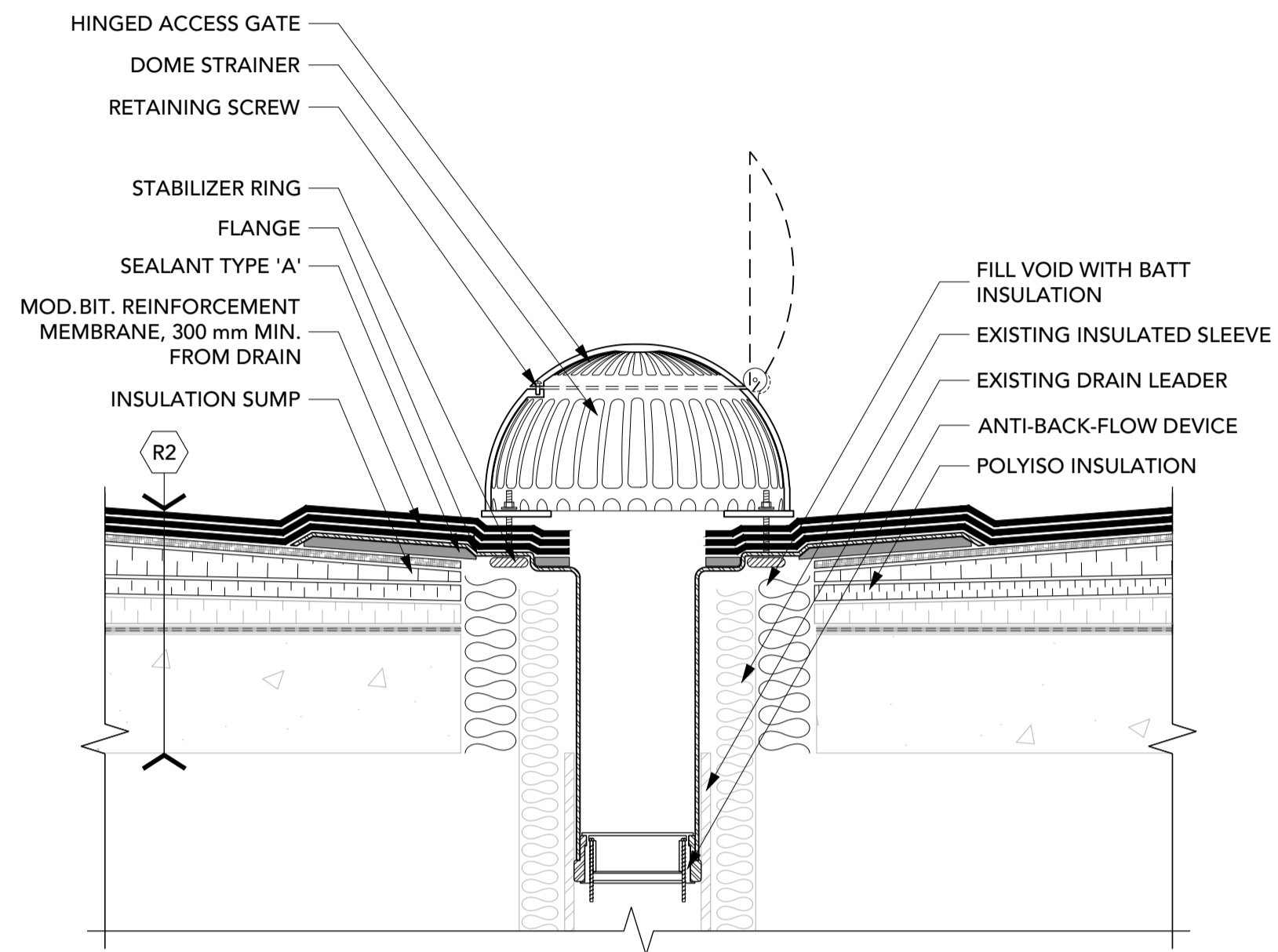

**30** ROOF DRAIN  
 R8 1:5

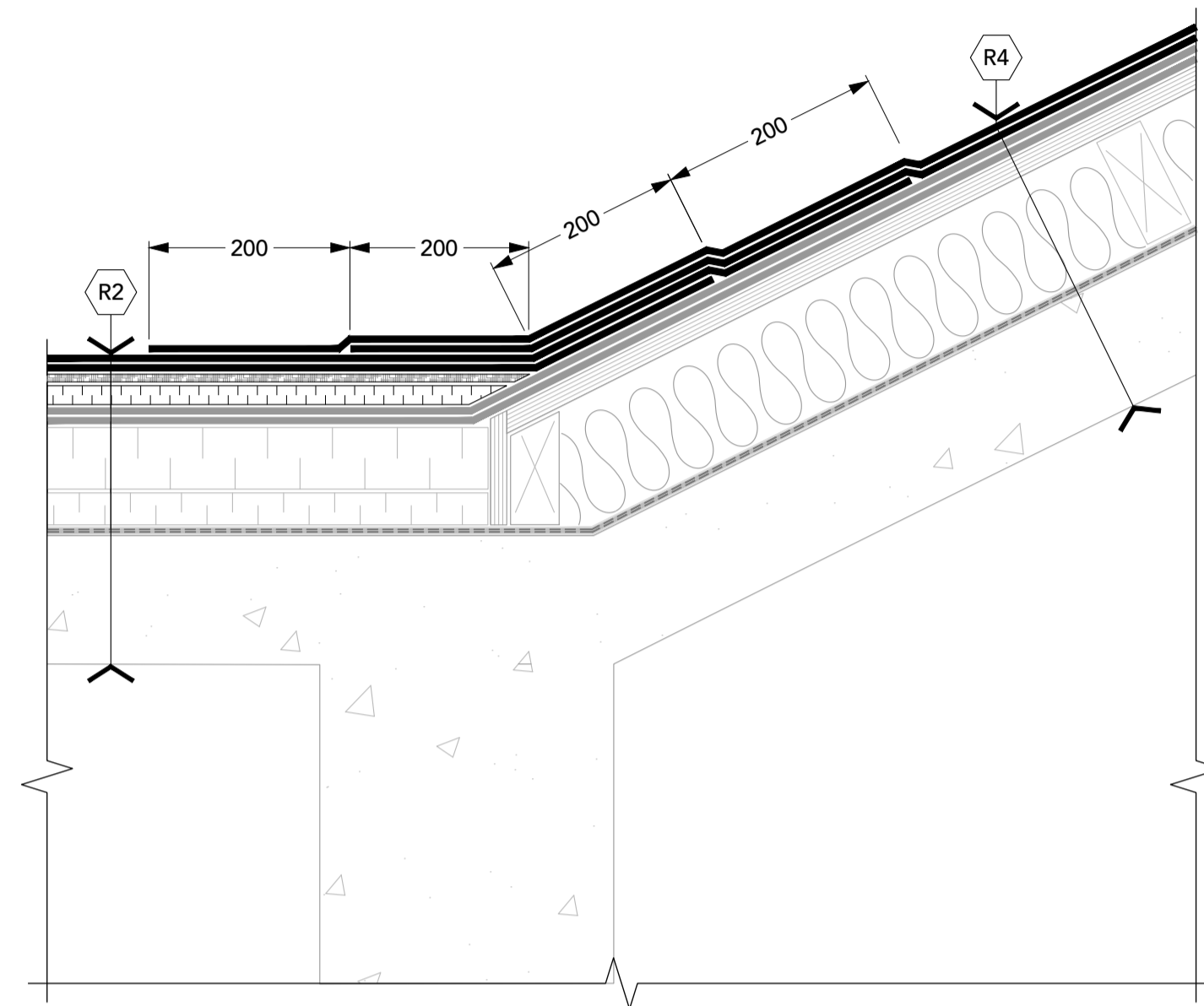

**31** ROOF TRANSITION  
 R8 1:5

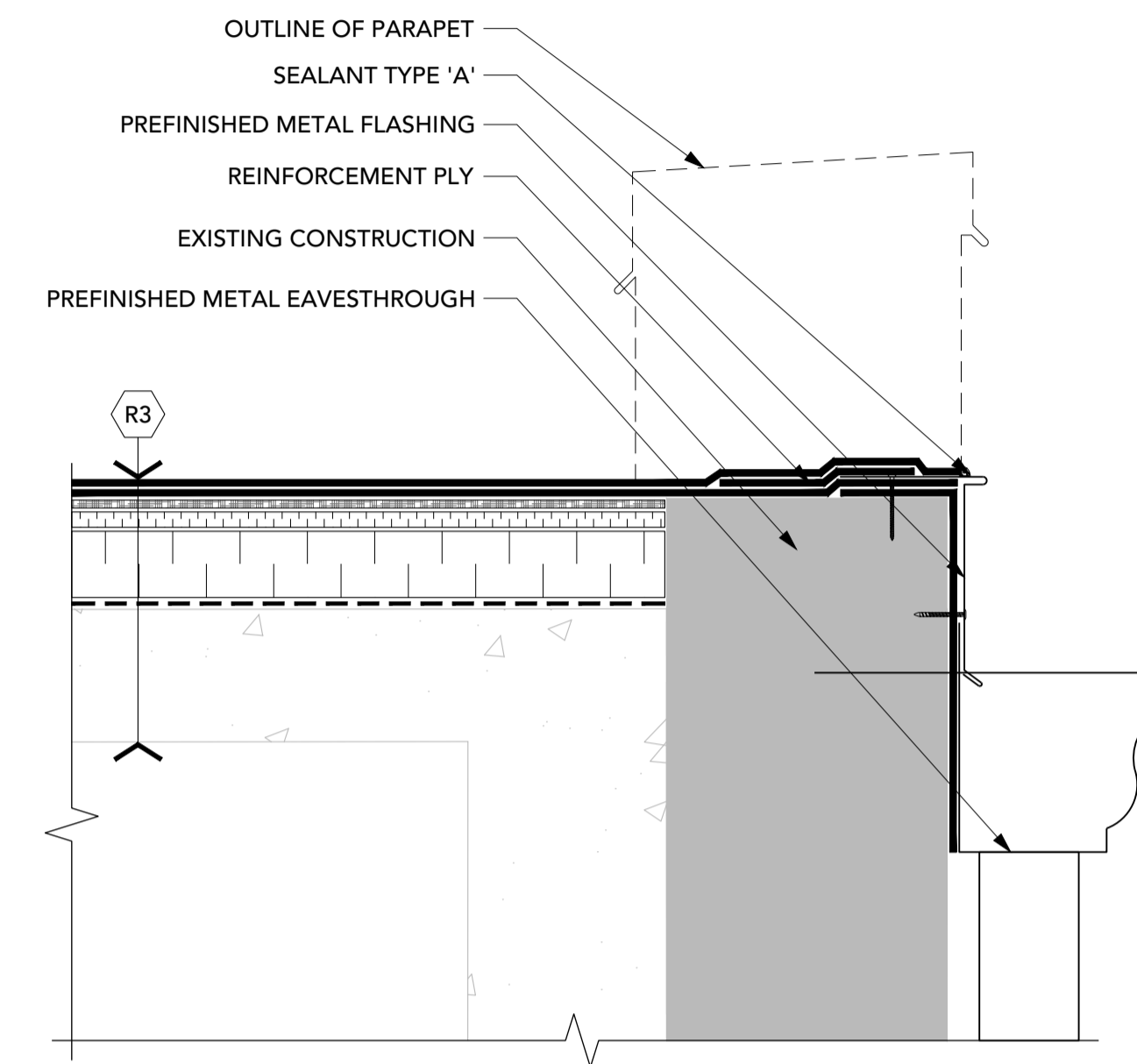

**32** EAVESTHROUGH WITH DOWNSPOUT  
 R8 1:5

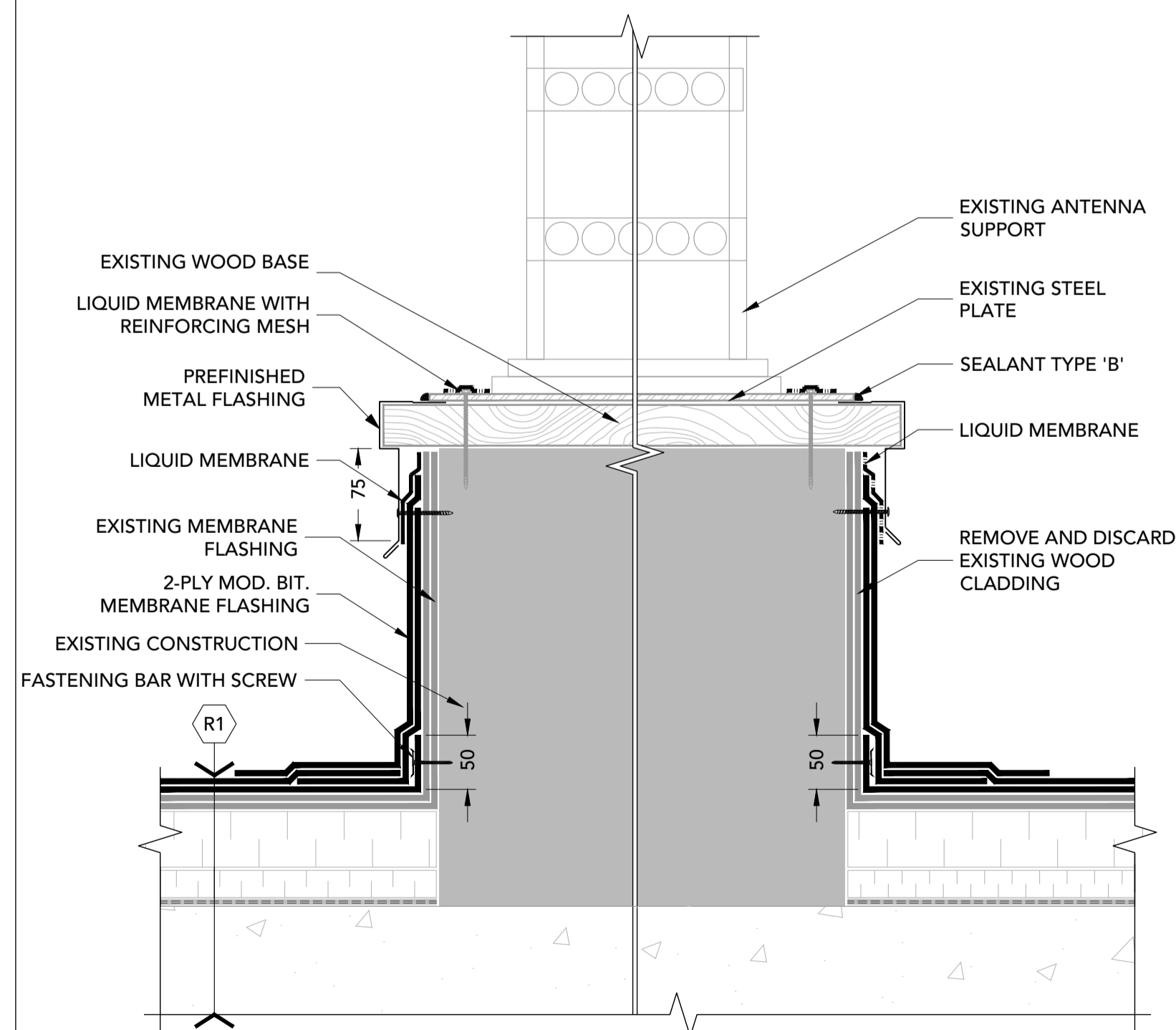

**33** ANTENNA SUPPORT CURB  
 R8 1:5

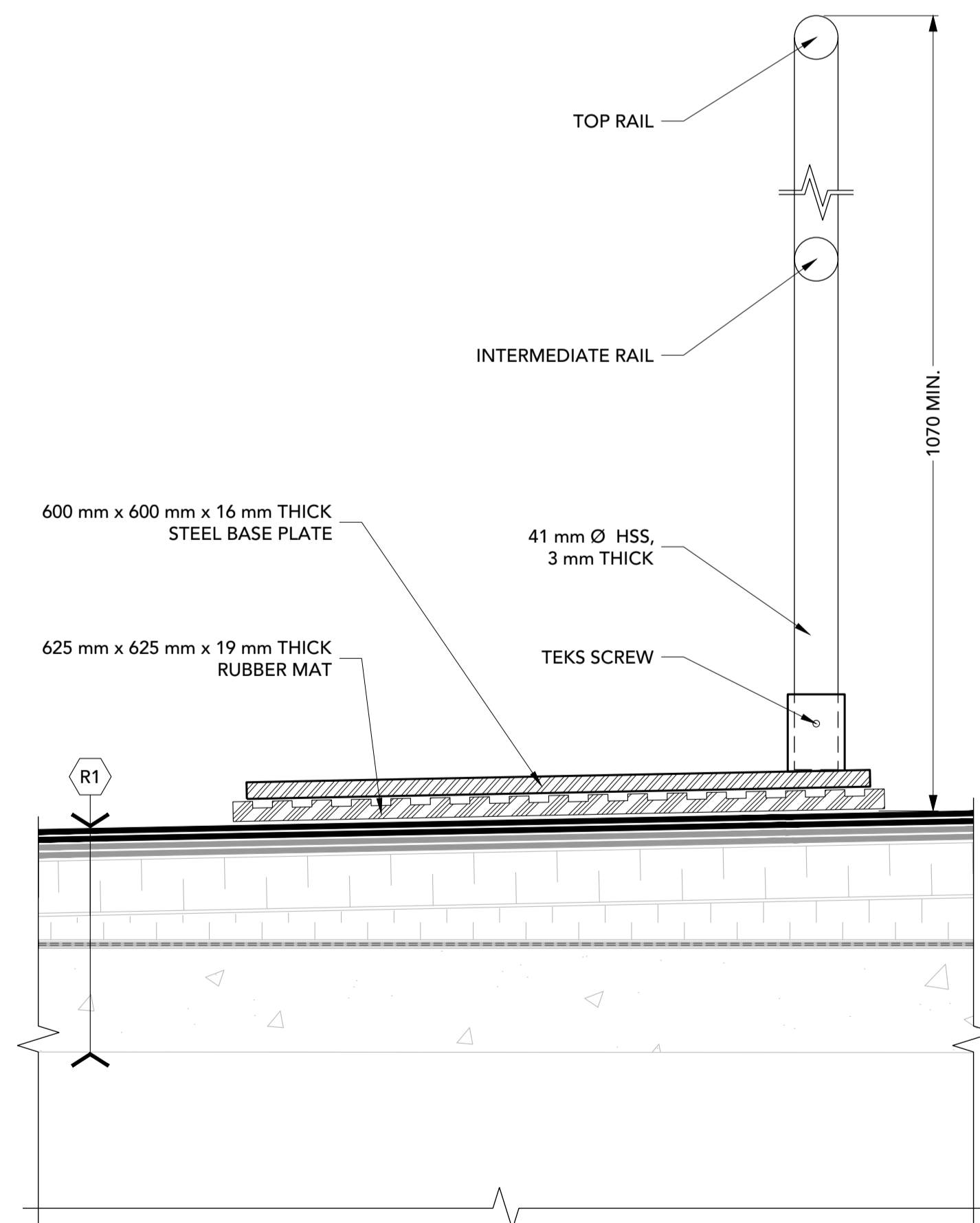

**34** BALLASTED GUARDRAIL  
 R8 1:5

- o Verify all dimensions and site conditions and be responsible for same
- o Vérifier toutes les dimensions et l'état des lieux et en assumer la responsabilité

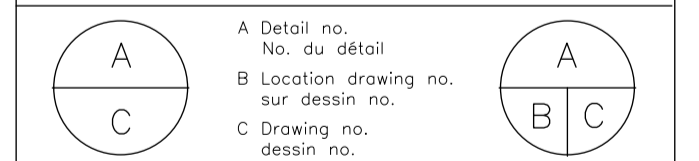

project: **ROOF OVERLAY 2019**  
 BUILDING U-61, ROOF AREAS 1, 2, 6, 7, 8  
 1920 RESEARCH PRIVATE, OTTAWA ON

NATIONAL RESEARCH COUNCIL

drawing: **DETAILS**

designed <b>John Callender</b>	conçu	date <b>2019-02-11</b>	date
drawn <b>Roel Parker</b>	dessiné	scale <b>1:5</b>	échelle
checked <b>John Callender</b>	vérifié	sheet <b>8</b>	of/de <b>12</b>
approved	approuvé	W.O.no.	D.T.no.
dwg.no.			dessin no.

RESERVED



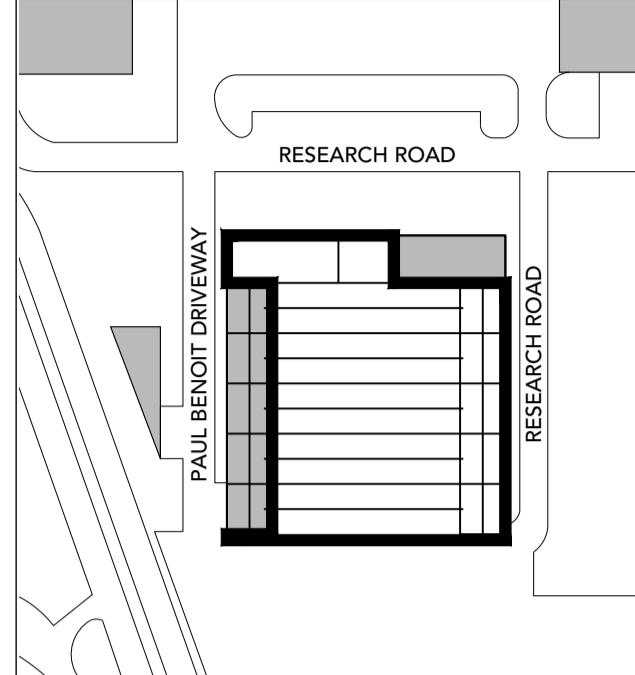
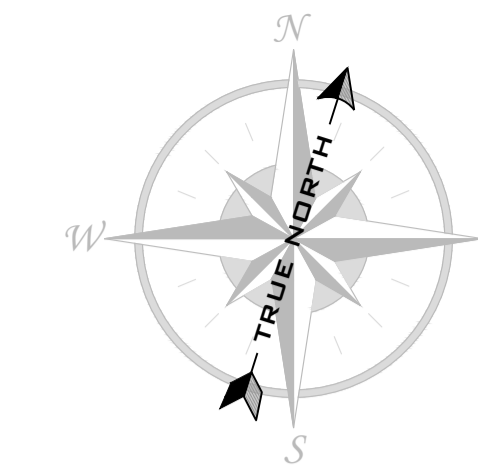

1. CONTRACTOR IS RESPONSIBLE TO VERIFY ALL DIMENSIONS AND CONFIRM EXISTING CONDITIONS.
2. NOTIFY CONSULTANT IMMEDIATELY OF ANY DEVIATIONS FROM ASSUMED EXISTING CONDITIONS AS THEY ARE ENCOUNTERED ON SITE.
3. DRAWINGS ARE NOT TO BE SCALED.
4. ROOF AREAS ARE NOT TO BE TORCHED WITHIN 1.0 m OF WALL CONSTRUCTION.
5. PROVIDE OVERHEAD PROTECTION AT ALL DOORS.



300 - 150 Katimavik Road, Ottawa, Ontario, K2L 2N2  
 T: 613-831-7293 | F: 613-831-3812 | www.fsaeng.com

o Verify all dimensions and site conditions and be responsible for same  
 o Vérifier toutes les dimensions et l'état des lieux et en assumer la responsabilité

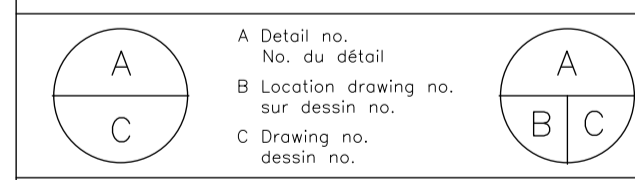

project  
**ROOF OVERLAY 2019**  
 BUILDING U-61, ROOF AREAS 1, 2, 6, 7, 8  
 1920 RESEARCH PRIVATE, OTTAWA ON

NATIONAL RESEARCH COUNCIL

**STRUCTURAL PLAN**

designed	conçu	date	date
Ramie Said		2019-02-11	
drawn	dessiné	scale	échelle
Dan Post		1:175	
checked	vérifié	sheet	feuille
Ramie Said		9 of/ de 12	
approved	approuvé	W.O.no.	D.T.no.
dwg.no.			dessin no.

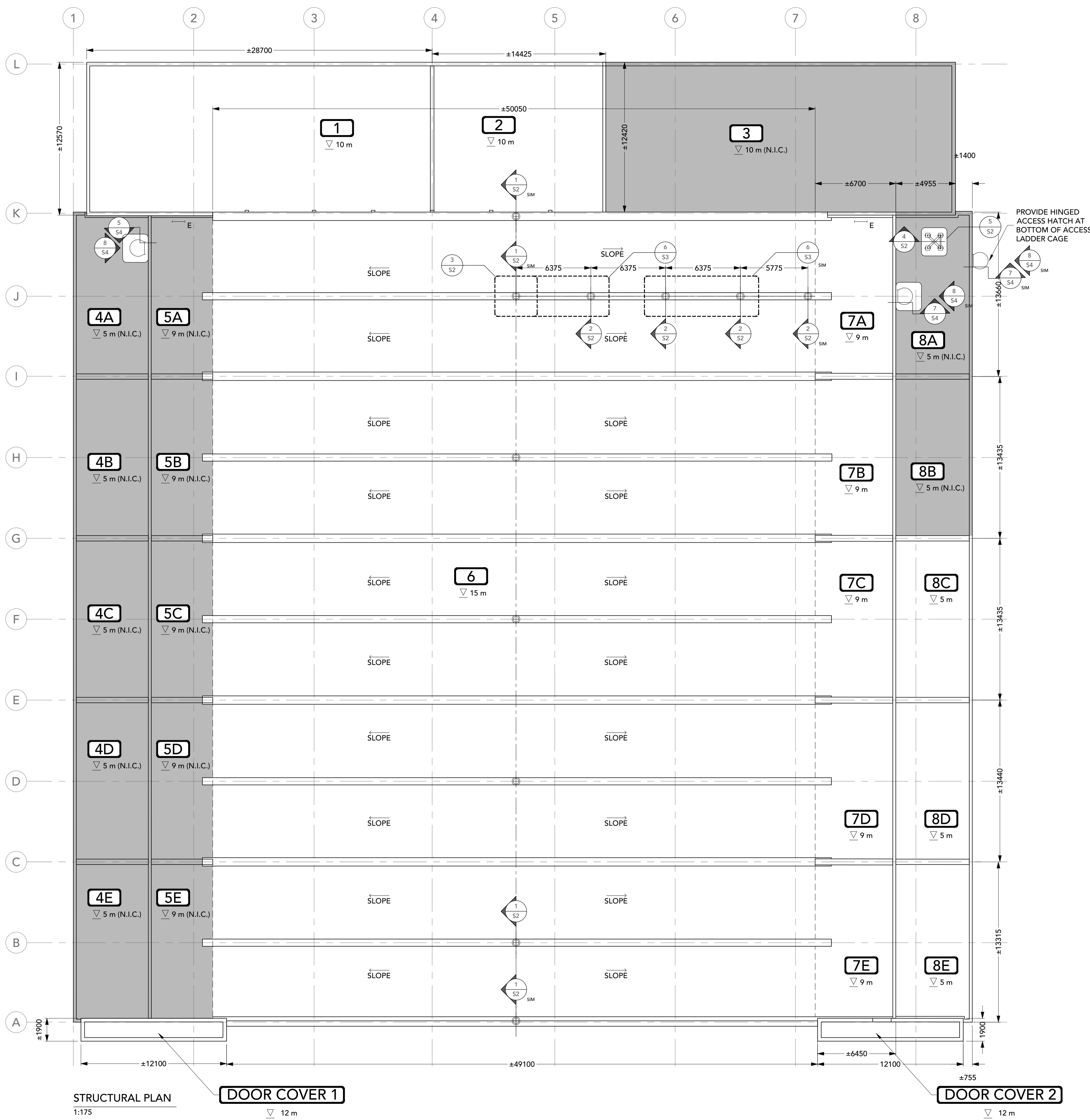

LEGEND	
SYMBOL	DESCRIPTION
---	TRAVEL RESTRAINT CABLE
⊙	PROPOSED ROOF ANCHOR
—	ROOF LADDER
⊙	ROOF LADDER WITH CAGE
XX	ROOF NUMBER AND ELEVATION
↙	STRUCTURAL SLOPE
— E	EXISTING ROOF LADDER
⊙ E	EXISTING ROOF LADDER WITH CAGE

STRUCTURAL PLAN  
 1:175  
**DOOR COVER 1**  
 ∇ 12 m

**DOOR COVER 2**  
 ∇ 12 m

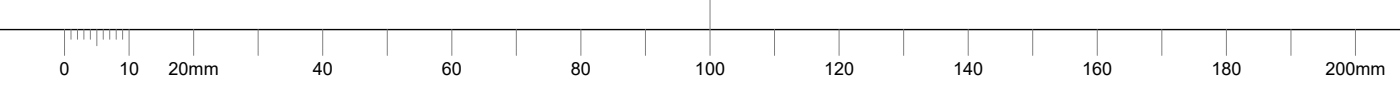

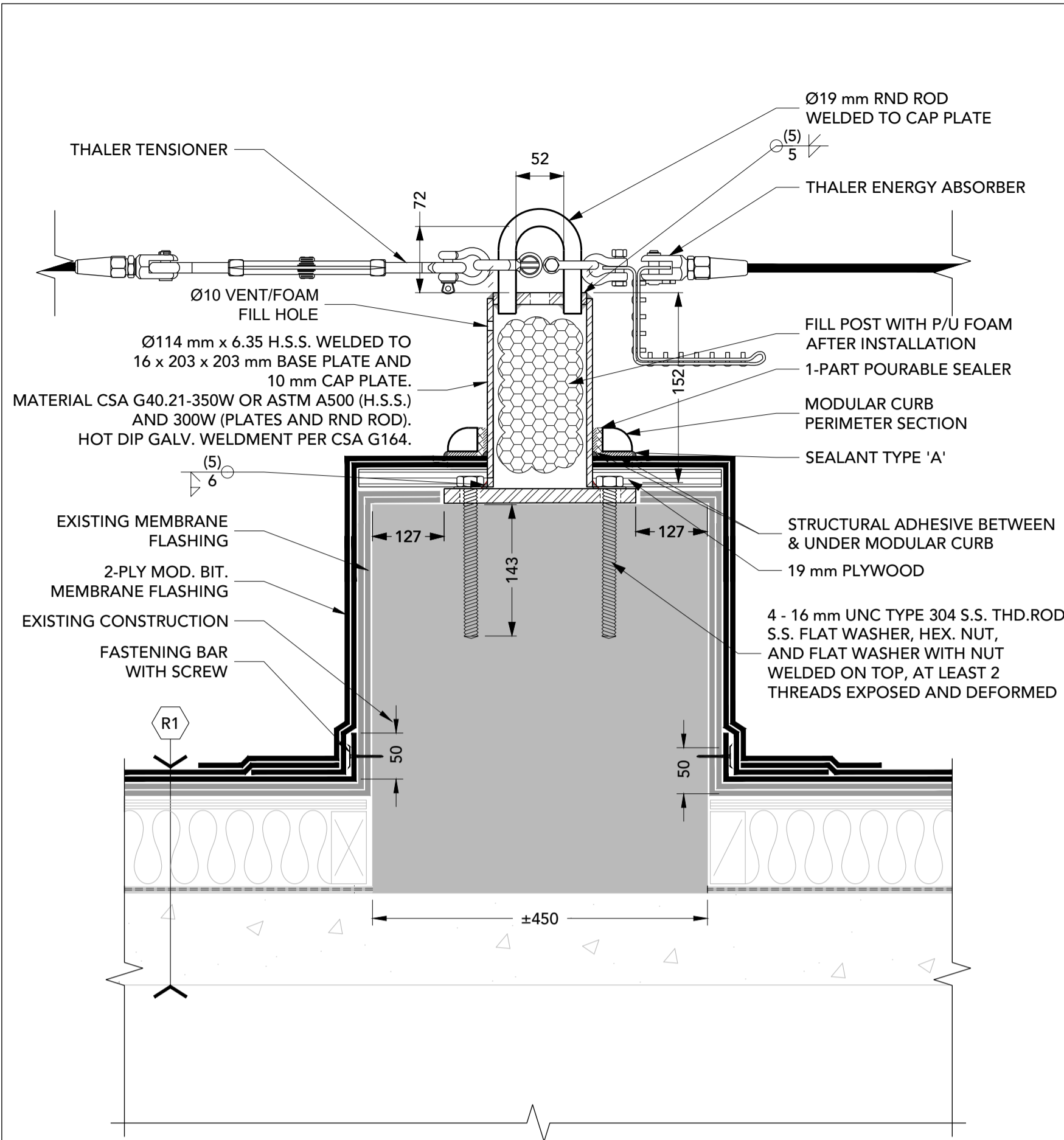

1 ROOF ANCHOR  
S2 1:5

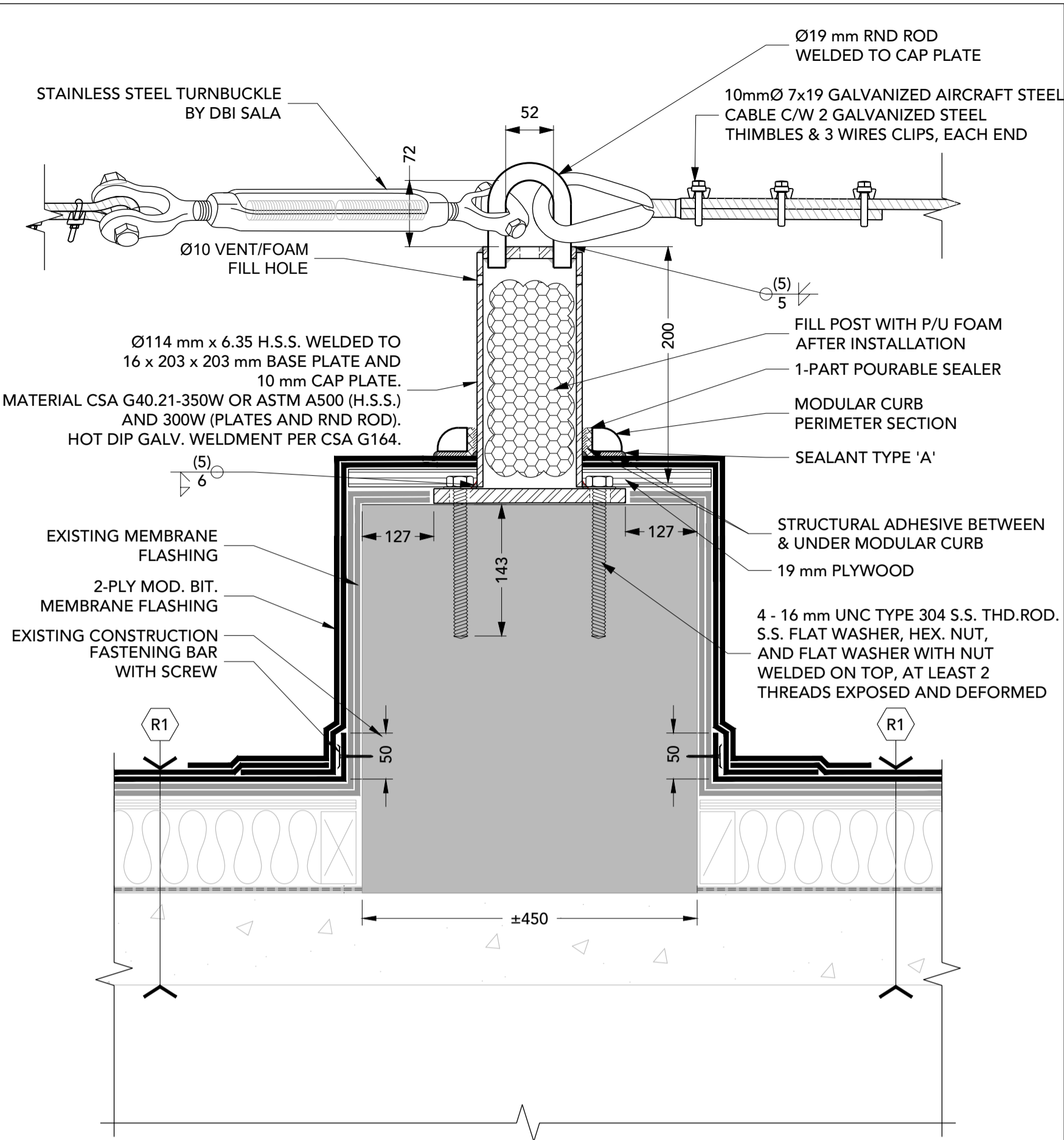

2 ROOF ANCHOR  
S2 1:5

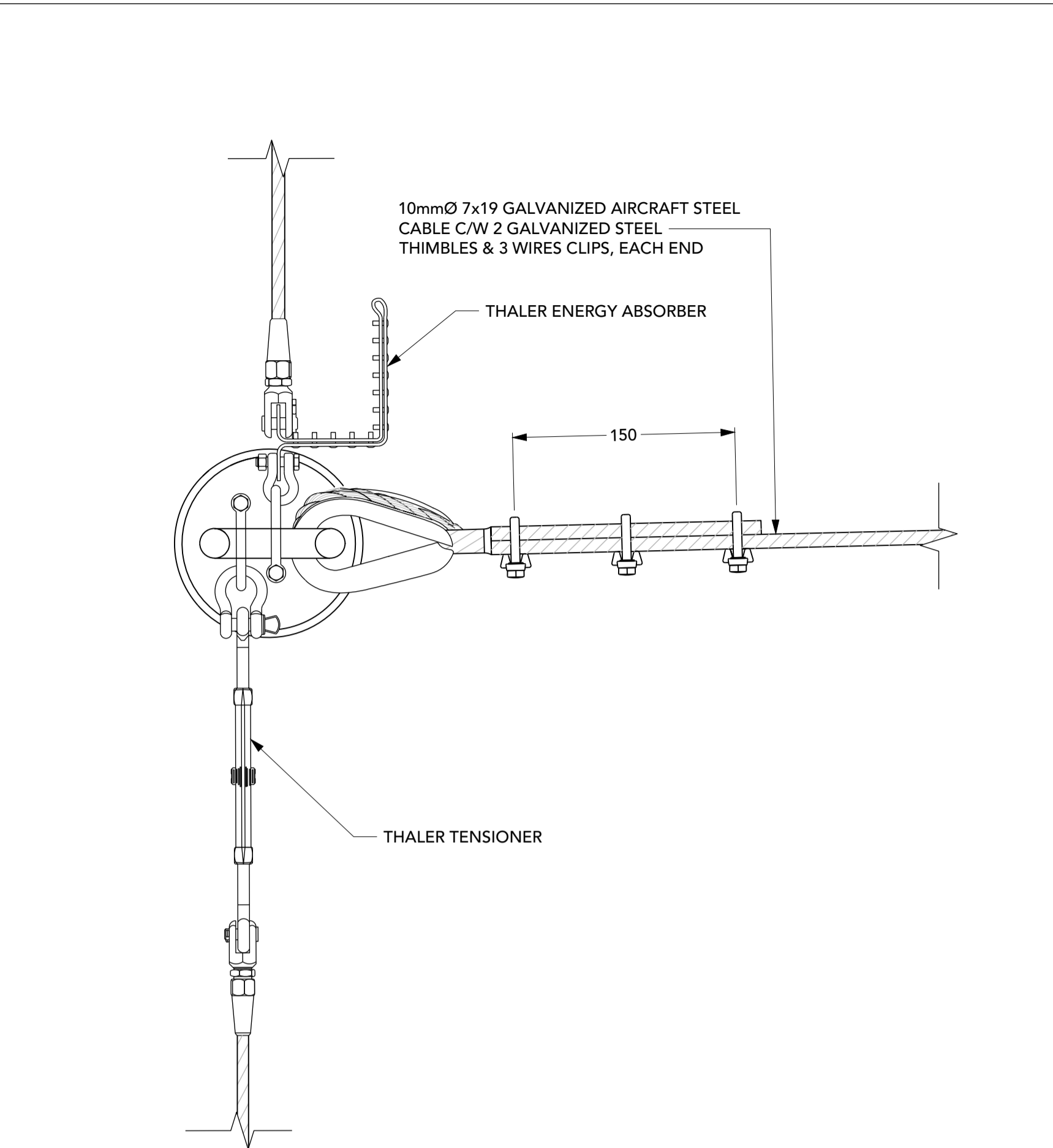

3 CABLE TERMINATION  
S2 1:5

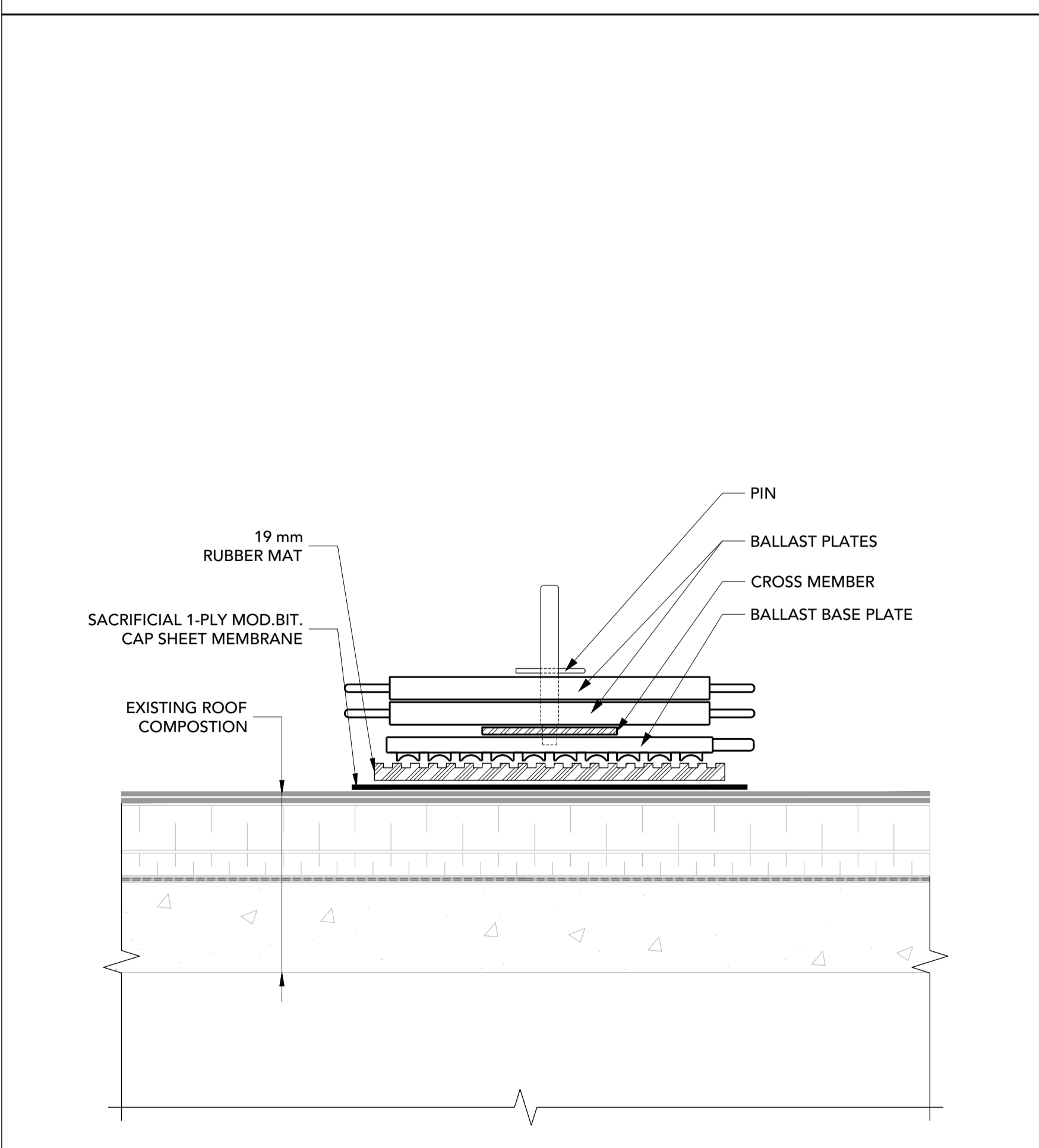

4 BALLAST ASSEMBLY  
S2 1:5

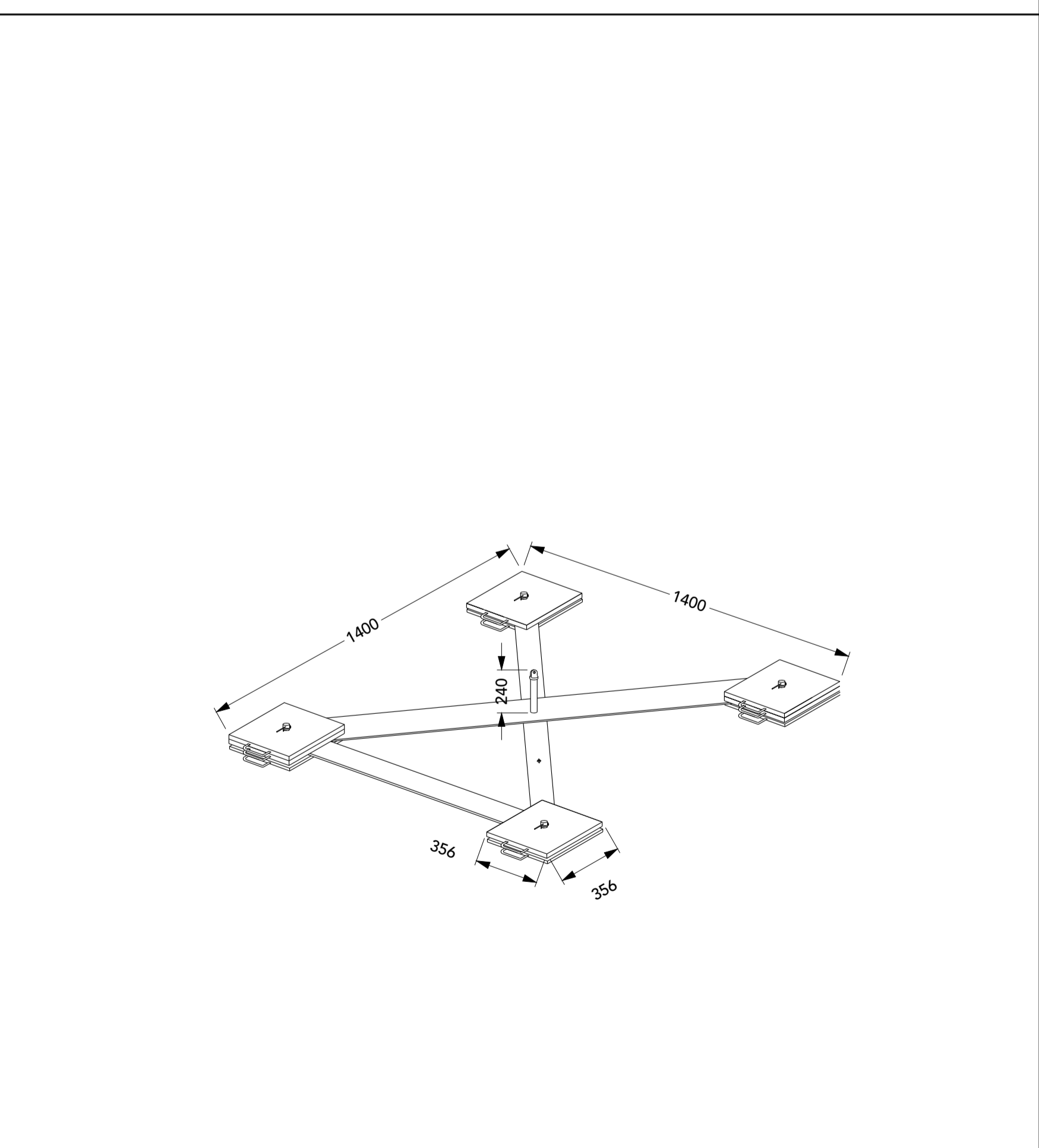

5 BALLASTED TRAVEL RESTRAINT ANCHOR ASSEMBLY  
S2 1:25

1. CONTRACTOR IS RESPONSIBLE TO VERIFY ALL DIMENSIONS AND CONFIRM EXISTING CONDITIONS.
2. NOTIFY CONSULTANT IMMEDIATELY OF ANY DEVIATIONS FROM ASSUMED EXISTING CONDITIONS AS THEY ARE ENCOUNTERED ON SITE.
3. DRAWINGS ARE NOT TO BE SCALED.
4. ROOF AREAS ARE NOT TO BE TORCHED WITHIN 1.0 m OF WALL CONSTRUCTION.
5. PROVIDE OVERHEAD PROTECTION AT ALL DOORS.



300 - 150 Katimavik Road, Ottawa, Ontario, K2L 2N2  
T: 613-831-7293 | F: 613-831-3812 | www.fsaeng.com

- o Verify all dimensions and site conditions and be responsible for same
- o Vérifier toutes les dimensions et l'état des lieux et en assumer la responsabilité

A	A
C	B/C

project / projet  
ROOF OVERLAY 2019  
BUILDING U-61, ROOF AREAS 1, 2, 6, 7, 8  
1920 RESEARCH PRIVATE, OTTAWA ON

NATIONAL RESEARCH COUNCIL

drawing / dessin  
DETAILS

designed / conçu	date	date
Ramie Said	2019-02-11	
drawn / dessiné	scale	échelle
Dan Post	1:5	
checked / vérifié	sheet / feuille	of / de
Ramie Said	10	12
approved / approuvé	W.O. no.	D.T. no.
dwg. no.	dessin no.	

RESERVED



1. CONTRACTOR IS RESPONSIBLE TO VERIFY ALL DIMENSIONS AND CONFIRM EXISTING CONDITIONS.
2. NOTIFY CONSULTANT IMMEDIATELY OF ANY DEVIATIONS FROM ASSUMED EXISTING CONDITIONS AS THEY ARE ENCOUNTERED ON SITE.
3. DRAWINGS ARE NOT TO BE SCALED.
4. ROOF AREAS ARE NOT TO BE TORCHED WITHIN 1.0 m OF WALL CONSTRUCTION.
5. PROVIDE OVERHEAD PROTECTION AT ALL DOORS.

RESERVED

RESERVED

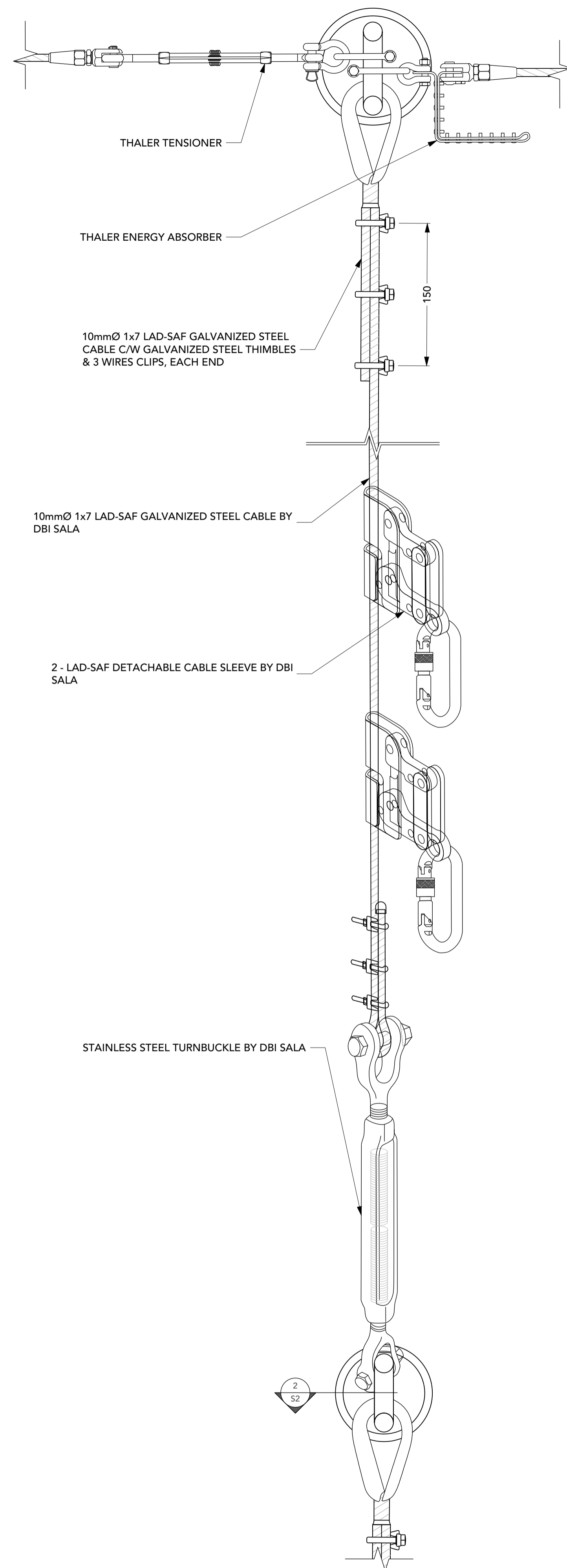

**6** STATIC LINE TYPICAL DETAIL (4x)  
 S3 1:5

RESERVED

RESERVED



300 - 150 Katimavik Road, Ottawa, Ontario, K2L 2N2  
 T: 613-831-7293 | F: 613-831-3812 | www.fsaeng.com

- o Verify all dimensions and site conditions and be responsible for same
- o Vérifier toutes les dimensions et l'état des lieux et en assumer la responsabilité

A	A
B	B
C	C

project **ROOF OVERLAY 2019** projet  
**BUILDING U-61, ROOF AREAS 1, 2, 6, 7, 8**  
**1920 RESEARCH PRIVATE, OTTAWA ON**

**NATIONAL RESEARCH COUNCIL**

drawing **DETAILS** dessin

designed	conçu	date	date
<b>Ramie Said</b>		<b>2019-02-11</b>	
drawn	dessiné	scale	échelle
<b>Dan Post</b>		<b>1:5</b>	
checked	vérifié	sheet	feuille
<b>Ramie Said</b>		<b>11</b>	<b>of/de 12</b>
approved	approuvé	W.O.no.	D.T.no.
dwg.no.			dessin no.

**5676 - S3**

1. CONTRACTOR IS RESPONSIBLE TO VERIFY ALL DIMENSIONS AND CONFIRM EXISTING CONDITIONS.
2. NOTIFY CONSULTANT IMMEDIATELY OF ANY DEVIATIONS FROM ASSUMED EXISTING CONDITIONS AS THEY ARE ENCOUNTERED ON SITE.
3. DRAWINGS ARE NOT TO BE SCALED.
4. ROOF AREAS ARE NOT TO BE TORCHED WITHIN 1.0 m OF WALL CONSTRUCTION.
5. PROVIDE OVERHEAD PROTECTION AT ALL DOORS.

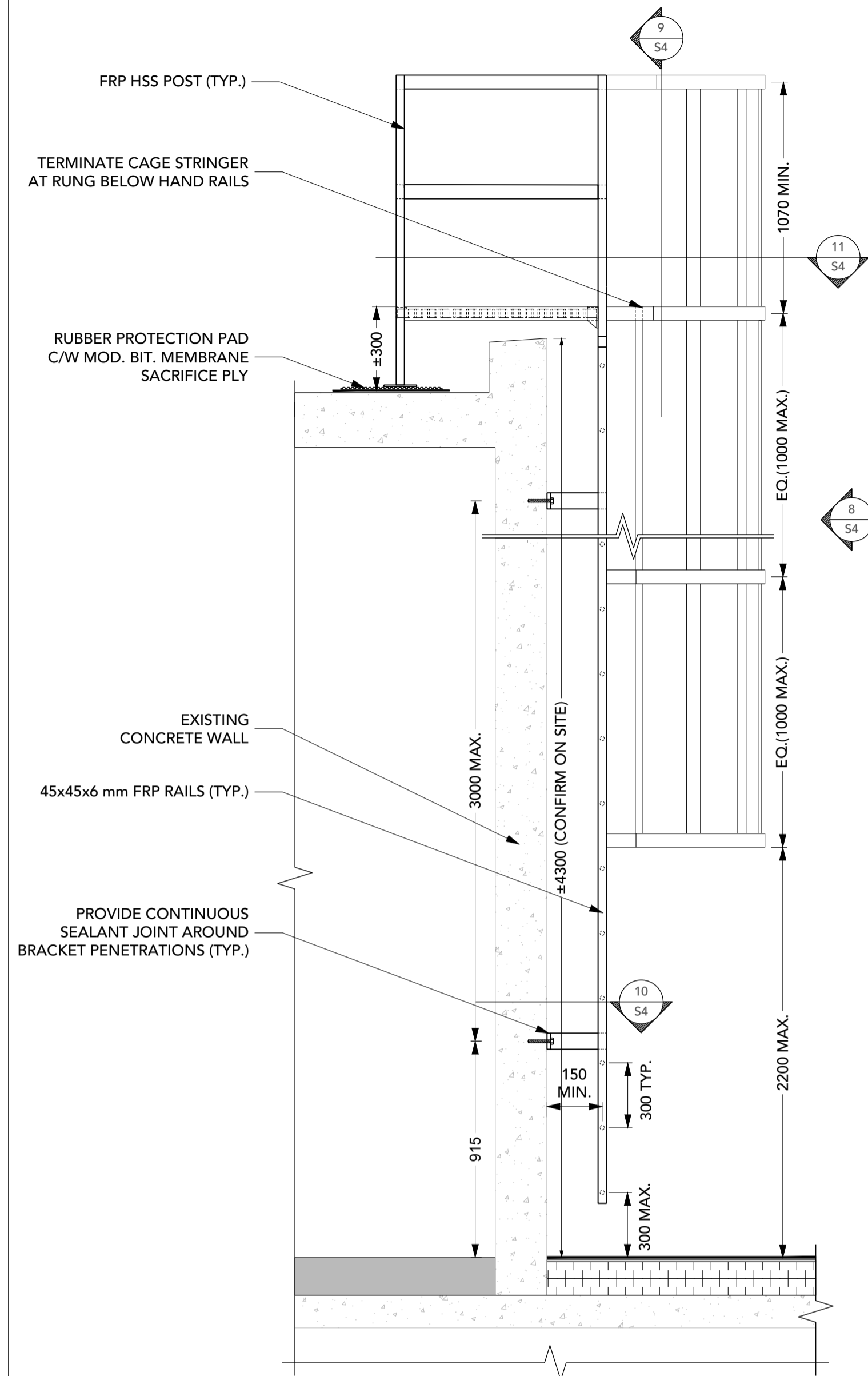

**7** ACCESS LADDER WITH CAGE  
 S4 1:20 SIDE ELEVATION

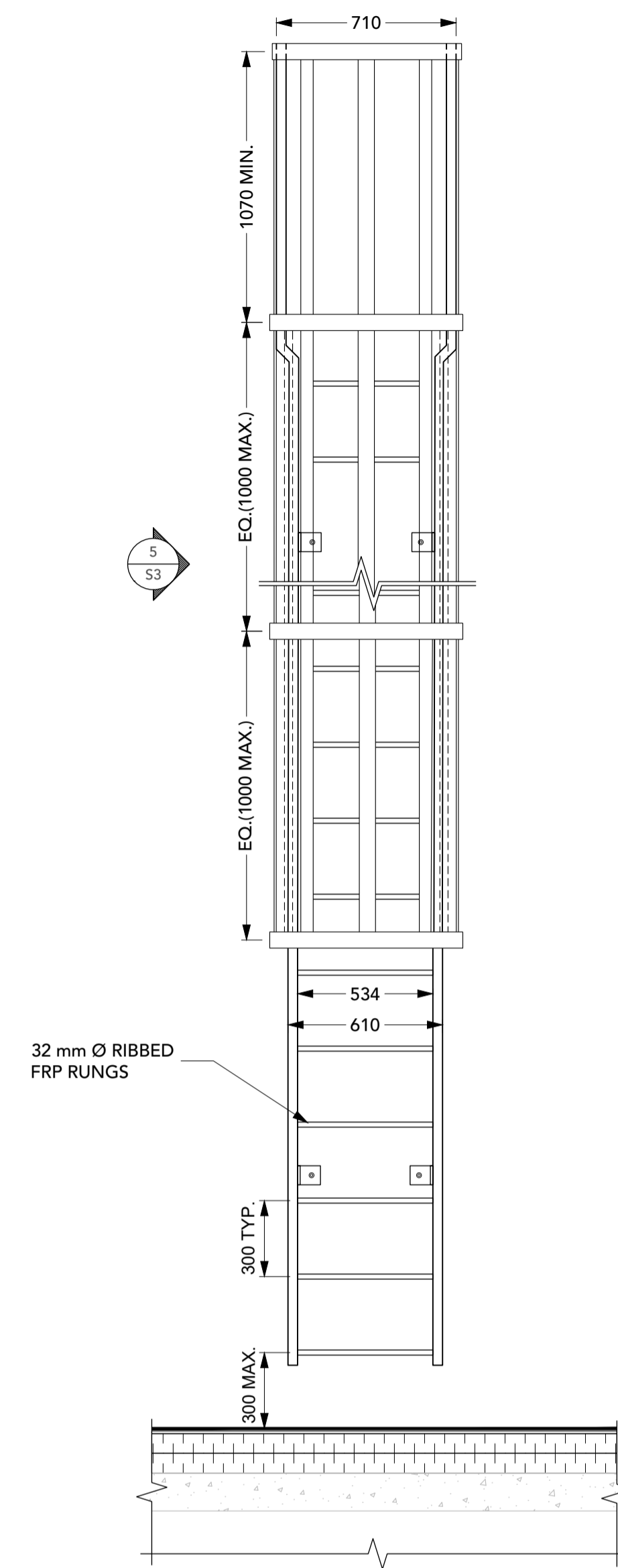

**8** ACCESS LADDER WITH CAGE  
 S4 1:20 FRONT ELEVATION

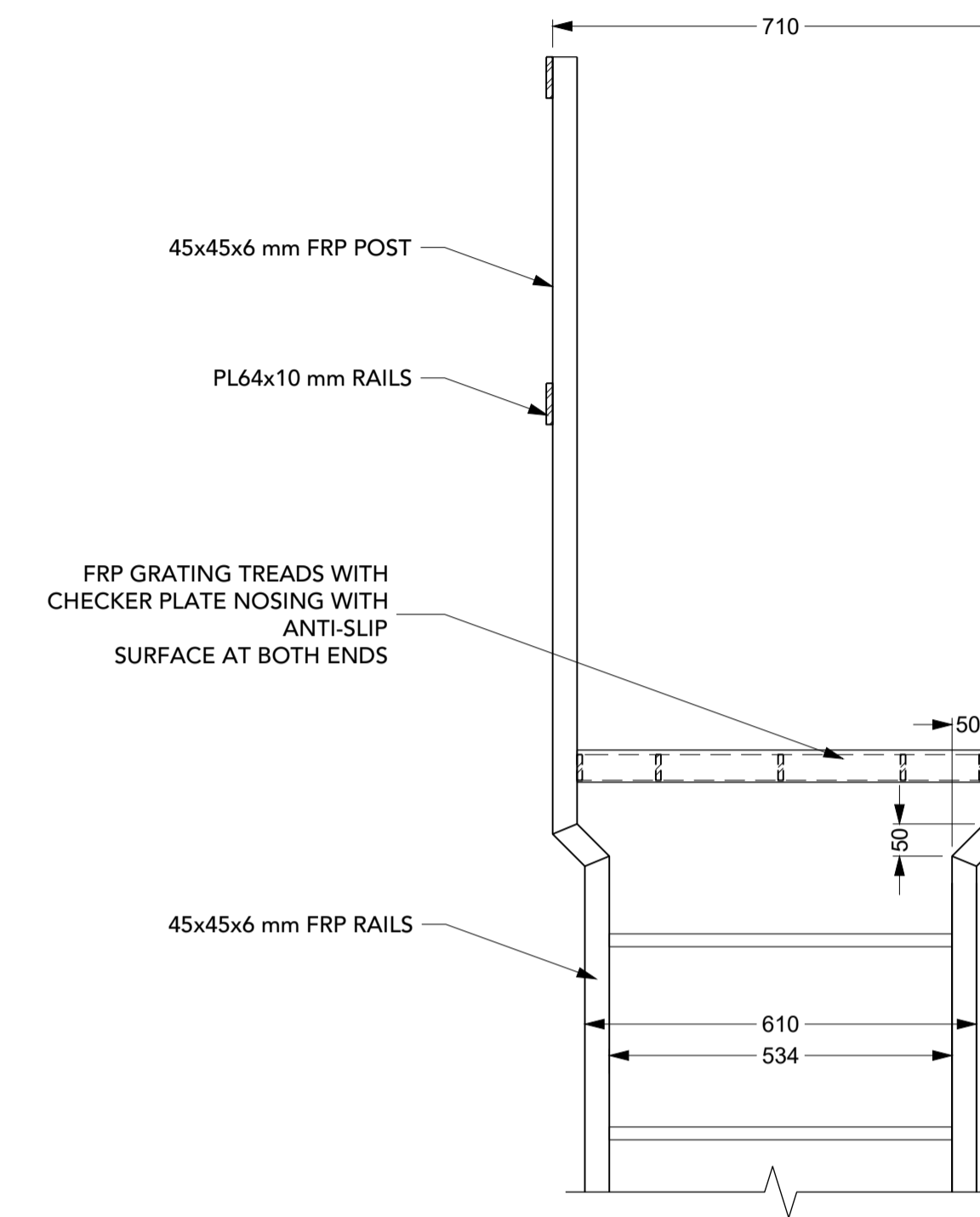

**9** ACCESS LADDER WITH CAGE  
 S4 1:10 SECTION

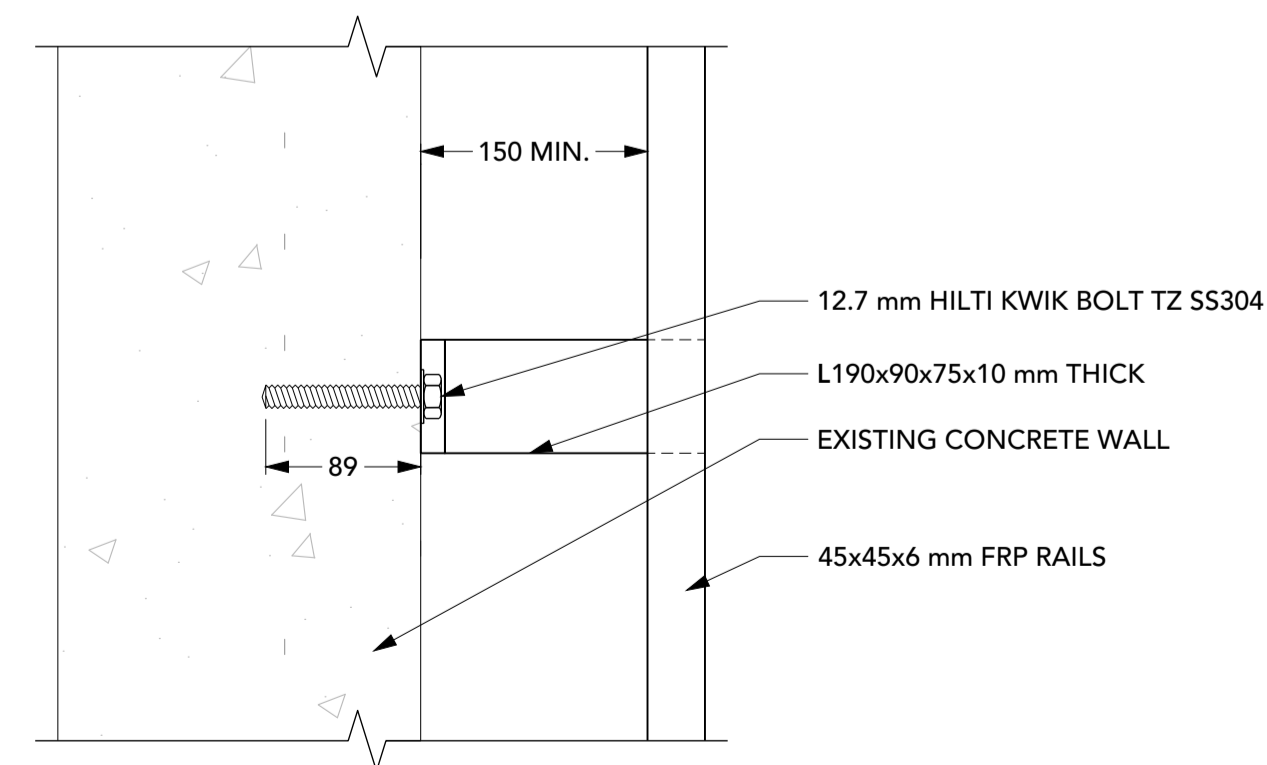

**10** BRACKET  
 S4 1:5 SECTION

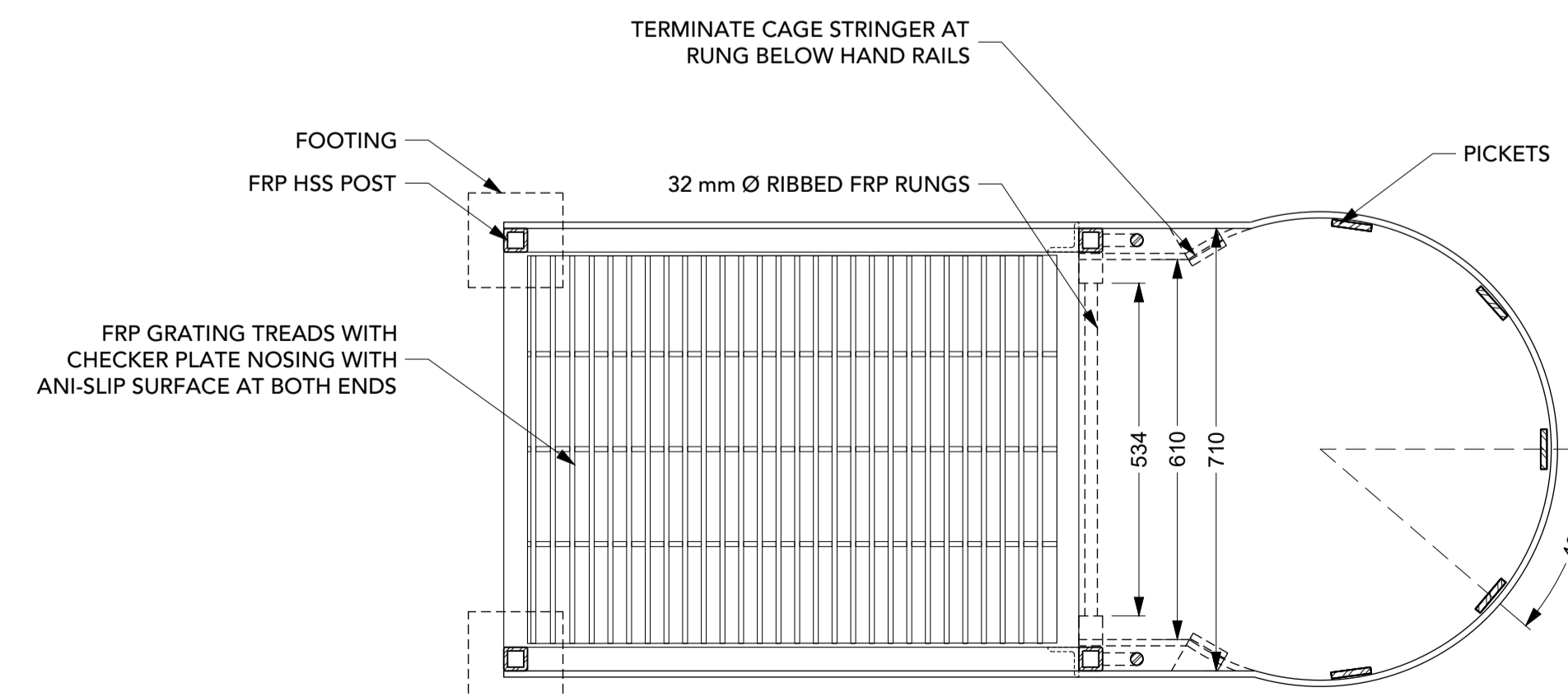

**11** ACCESS LADDER WITH CAGE  
 S4 1:10 PLAN



300 - 150 Katimavik Road, Ottawa, Ontario, K2L 2N2  
 T: 613-831-7293 | F: 613-831-3812 | www.fsaeng.com

- o Verify all dimensions and site conditions and be responsible for same
- o Vérifier toutes les dimensions et l'état des lieux et en assumer la responsabilité

A	A
C	B/C

project: ROOF OVERLAY 2019  
 BUILDING U-61, ROOF AREAS 1, 2, 6, 7, 8  
 1920 RESEARCH PRIVATE, OTTAWA ON

NATIONAL RESEARCH COUNCIL

drawing: DETAILS

designed	conçu	date	date
Ramie Said		2019-02-11	
drawn	dessiné	scale	échelle
Dan Post		VARIES	
checked	vérifié	sheet	feuille
Ramie Said		12 of/ de 12	
approved	approuvé	W.O. no.	D.T. no.
dwg. no.		dessin no.	

5676 - S4