

PROJECT NORTH

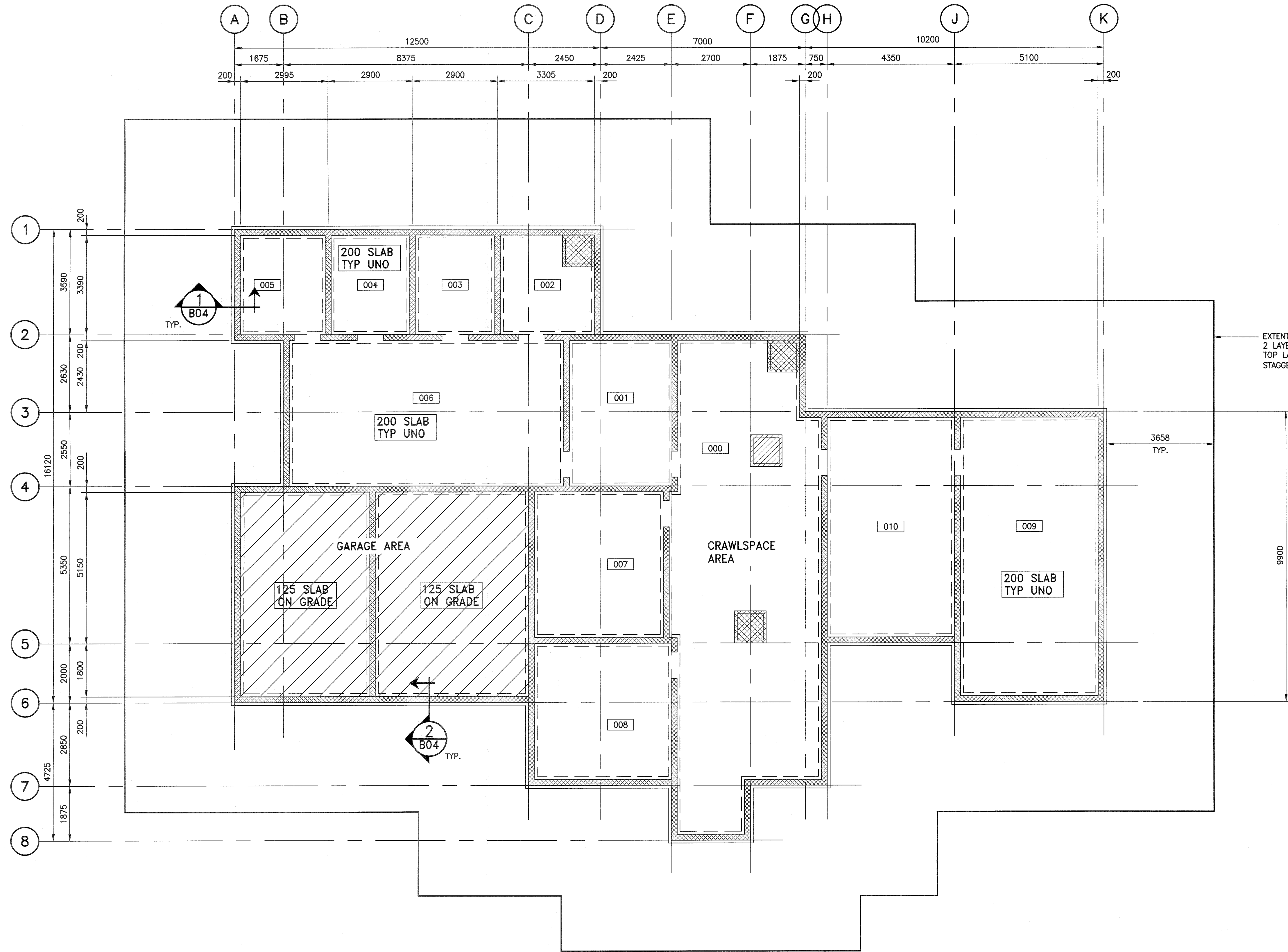

EXTENT OF NEW PERIMETER FNDN INSUL.
 2 LAYERS OF 50mm THICK TYPE 4 RIGID INSUL.
 TOP LAYER PERPENDICULAR TO BOT. LAYER
 STAGGER JOINTS (APPROX. AREA = 445 sq.m.)

FOR TENDER ONLY
 NOT TO BE USED FOR CONSTRUCTION

1	19/02/19	RE-ISSUED FOR TENDER	PPG	DRK
0	18/12/21	ISSUED FOR TENDER	PPG	DRK
NO.	YY/MM/DD	DESCRIPTION	DESIGN BY	DESIGN CHECK

REVISIONS / ISSUE

CLIENT:
 Government of Canada / Gouvernement du Canada

PROJECT:
 FOUNDATION INSULATION UPGRADES
 FACILITIES BUILDING
 381 KELSEY BLVD. CHURCHILL, MB

DWG. DESCRIPTION:
 BUILDING
 FOUNDATION PLAN

DESIGN BY:	PPG	DATE (YY/MM/DD):	18/09/24
DESIGN CHECK:	DRK	DATE:	18/12/20
DRAWN BY:	SNH	DATE:	18/09/24
DWG. CHECK:	PPG	DATE:	18/12/20

DWG. NO.: 18-1447-001 B03
 REV: 1

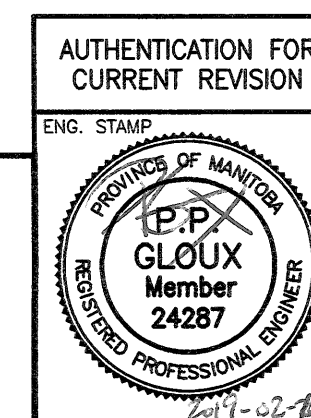

ENGINEERS
 GEOSCIENTISTS
 MANITOBA

Certificate of Authorization
 KGS Group
 No. 245

FOUNDATION PLAN
 SCALE: 1:75

File Name: P:\Projects\2018\18-1447-001\Struct\18-1447-001_B03.dwg - Tab: B03 Plotted By: Dideroche 19/02/19 [Tue 10:05am]
 24"x36" PLOT SCALE: 1"=75'