



RETURN BIDS TO:

RETOURNER LES SOUMISSIONS À:

**Bid Receiving - PWGSC / Réception des soumissions -
TPSGC**

11 Laurier St. / 11, rue Laurier

Place du Portage, Phase III

Core 0B2 / Noyau 0B2

Gatineau, Québec K1A 0S5

Bid Fax: (819) 997-9776

**SOLICITATION AMENDMENT
MODIFICATION DE L'INVITATION**

The referenced document is hereby revised; unless otherwise indicated, all other terms and conditions of the Solicitation remain the same.

Ce document est par la présente révisé; sauf indication contraire, les modalités de l'invitation demeurent les mêmes.

Comments - Commentaires

Vendor/Firm Name and Address

**Raison sociale et adresse du
fournisseur/de l'entrepreneur**

Issuing Office - Bureau de distribution

Electrical & Electronics Products Division
L'Esplanade Laurier
East Tower, 4th floor,
Ottawa
Ontario
K1A 0S5

| | |
|---|---|
| Title - Sujet Panic buttons | |
| Solicitation No. - N° de l'invitation 21120-193881/A | Amendment No. - N° modif. 004 |
| Client Reference No. - N° de référence du client 3043881 | Date 2019-03-01 |
| GETS Reference No. - N° de référence de SEAG PW-\$\$HN-472-76363 | |
| File No. - N° de dossier hn472.21120-193881 | CCC No./N° CCC - FMS No./N° VME |
| Solicitation Closes - L'invitation prend fin at - à 02:00 PM on - le 2019-03-08 | |
| Time Zone Fuseau horaire Eastern Standard Time EST | |
| F.O.B. - F.A.B. Specified Herein - Précisé dans les présentes Plant-Usine: <input type="checkbox"/> Destination: <input type="checkbox"/> Other-Autre: <input checked="" type="checkbox"/> | |
| Address Enquiries to: - Adresser toutes questions à: Corluka, Gabriela | Buyer Id - Id de l'acheteur hn472 |
| Telephone No. - N° de téléphone (613) 296-2571 () | FAX No. - N° de FAX () - |
| Destination - of Goods, Services, and Construction: Destination - des biens, services et construction: | |

Instructions: See Herein

Instructions: Voir aux présentes

| | |
|--|--|
| Delivery Required - Livraison exigée | Delivery Offered - Livraison proposée |
| Vendor/Firm Name and Address Raison sociale et adresse du fournisseur/de l'entrepreneur | |
| Telephone No. - N° de téléphone Facsimile No. - N° de télécopieur | |
| Name and title of person authorized to sign on behalf of Vendor/Firm (type or print) Nom et titre de la personne autorisée à signer au nom du fournisseur/ de l'entrepreneur (taper ou écrire en caractères d'imprimerie) | |
| Signature | Date |

Solicitation No. - N° de l'invitation
21120-193881/A
Client Ref. No. - N° de réf. du client
21120-193881

Amd. No. - N° de la modif.
004
File No. - N° du dossier
hn472.21120-193881

Buyer ID - Id de l'acheteur
hn472
CCC No. /N° CCC - FMS No. /N° VME

AMENDMENT #004

This amendment solicitation is raised to:

- A.** Extend the closing date of the request for proposal (RFP);
- B.** Answer questions from the industry; and
- C.** Provide additional information to the RFP document.

-
- A.** The closing date of the RFP is extended to **March 8, 2019 @ 2:00 PM Eastern Standard Time (EST)**.
 - B.** To answer questions 1-8 from the industry.

Question 1:

Can we receive floor plans showing existing DSC panel location? For both sites

Response 1:

See attached PDF (DSC Panel Location CCCO-CCCS.pdf)

Question 2:

Can we receive floor plans showing existing wireless panic alarm equipment locations? The head end equipment, and strobe location for both sites.

Response 2:

See attached PDF (Existing System Location Plan CCCO-CCCS.pdf)

Question 3:

Can we receive Building dimensions? For both sites.

Response 3:

Dimensions for CCC Ogilvy – 19.45m x 10.67m.
Dimensions for CCC Sherbrooke – 32.41m x 7.04m.

Question 4:

Can we receive a DSC Zone list? How many zones will be transferred from existing intrusion panel to the new? For each site.

Response 4:

See attached pictures (List of zones Intrusion CCCO.pdf) – (List of zones Intrusion CCCS.pdf). An updated list has been requested and should come soon as MS Excel list.

Question 5:

Please confirm how many zones will be required from the new PPA to the DSC alarm system? For each site.

Response 5:

1 zone only (direct alarm to police) for each site

DSC Panel Location for CCC Ogilvy

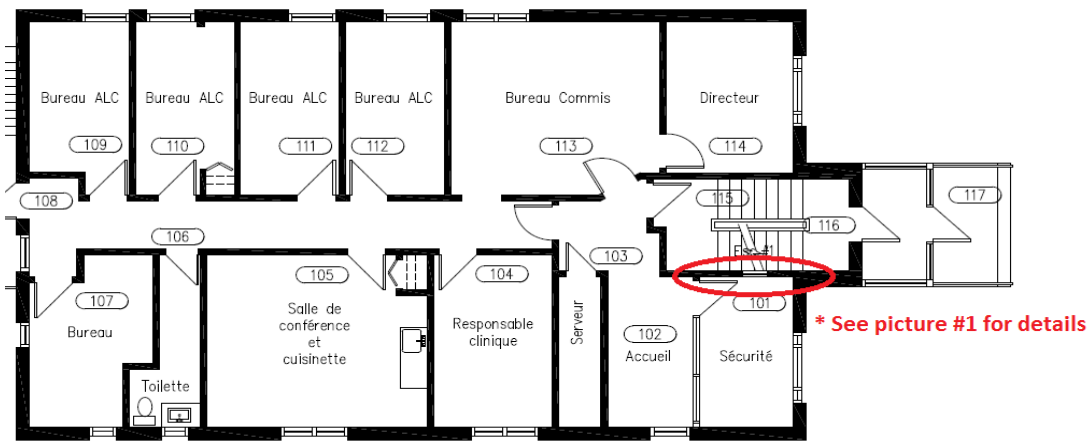

CCC Ogilvy
Rez-de-chaussée

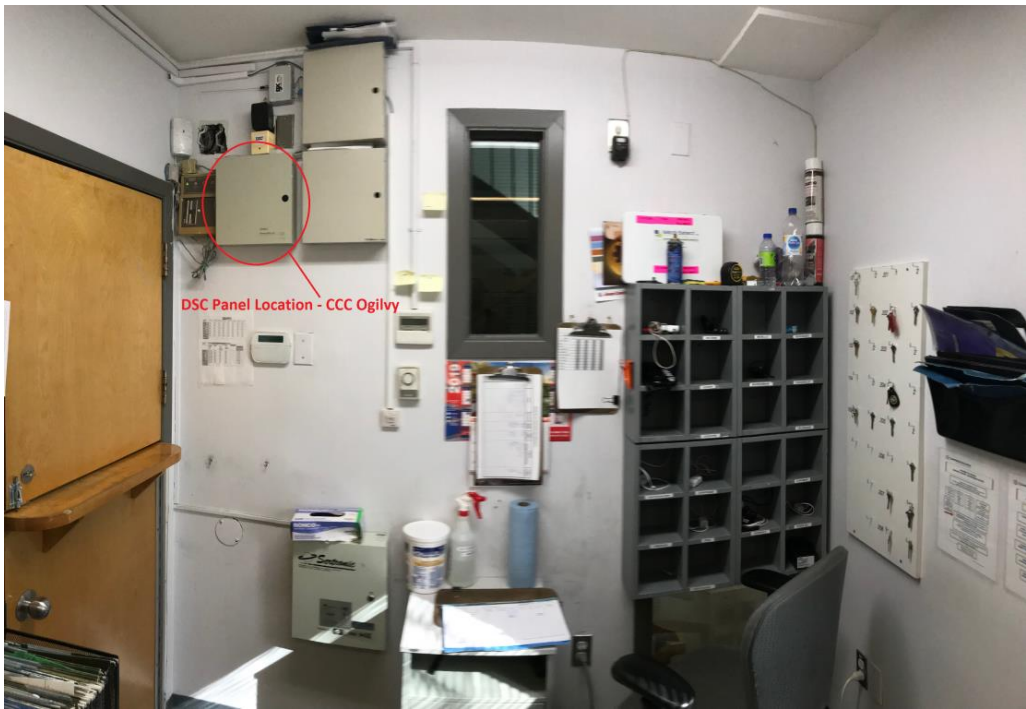

Picture #1

DSC Panel Location for CCC Sherbrooke

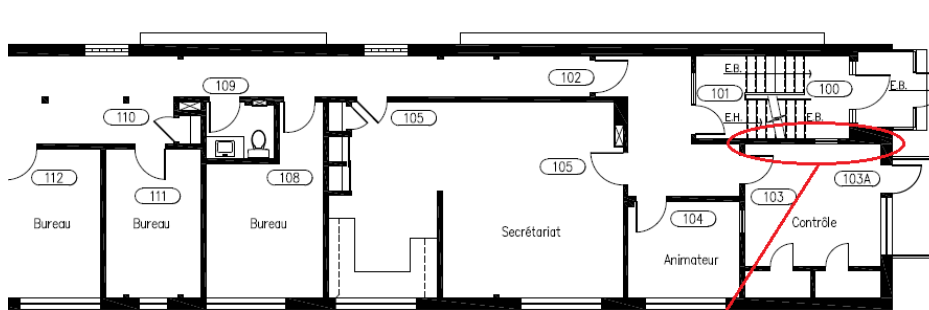

* See picture #2 for details

CCC Sherbrooke
Rez-de-chaussée

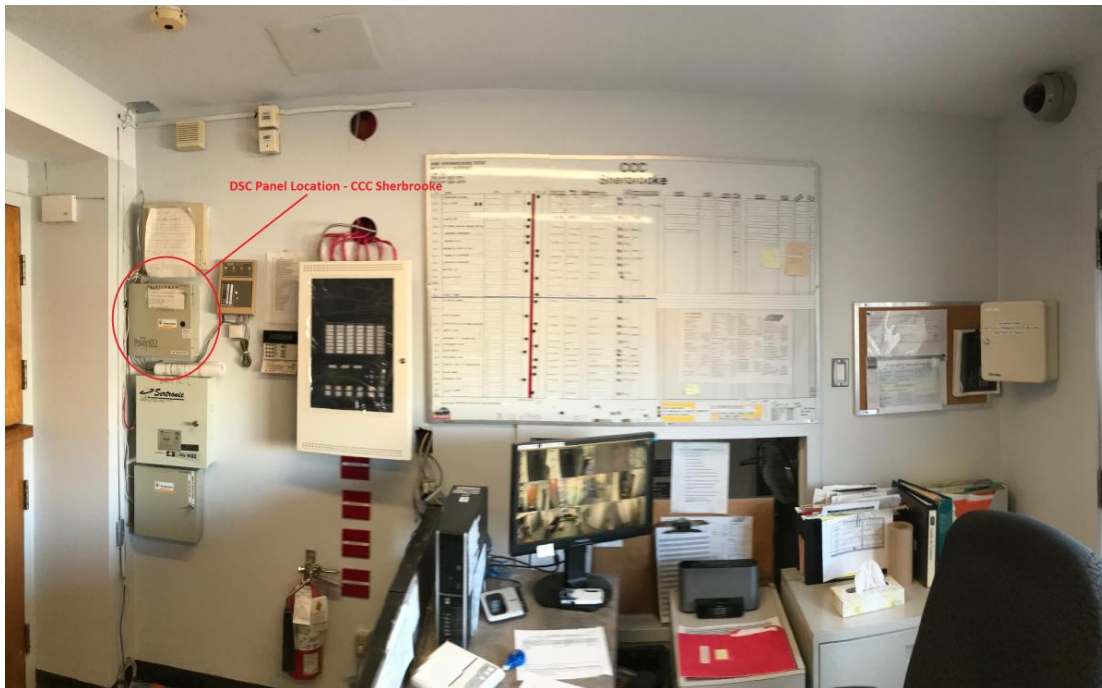

Picture #2



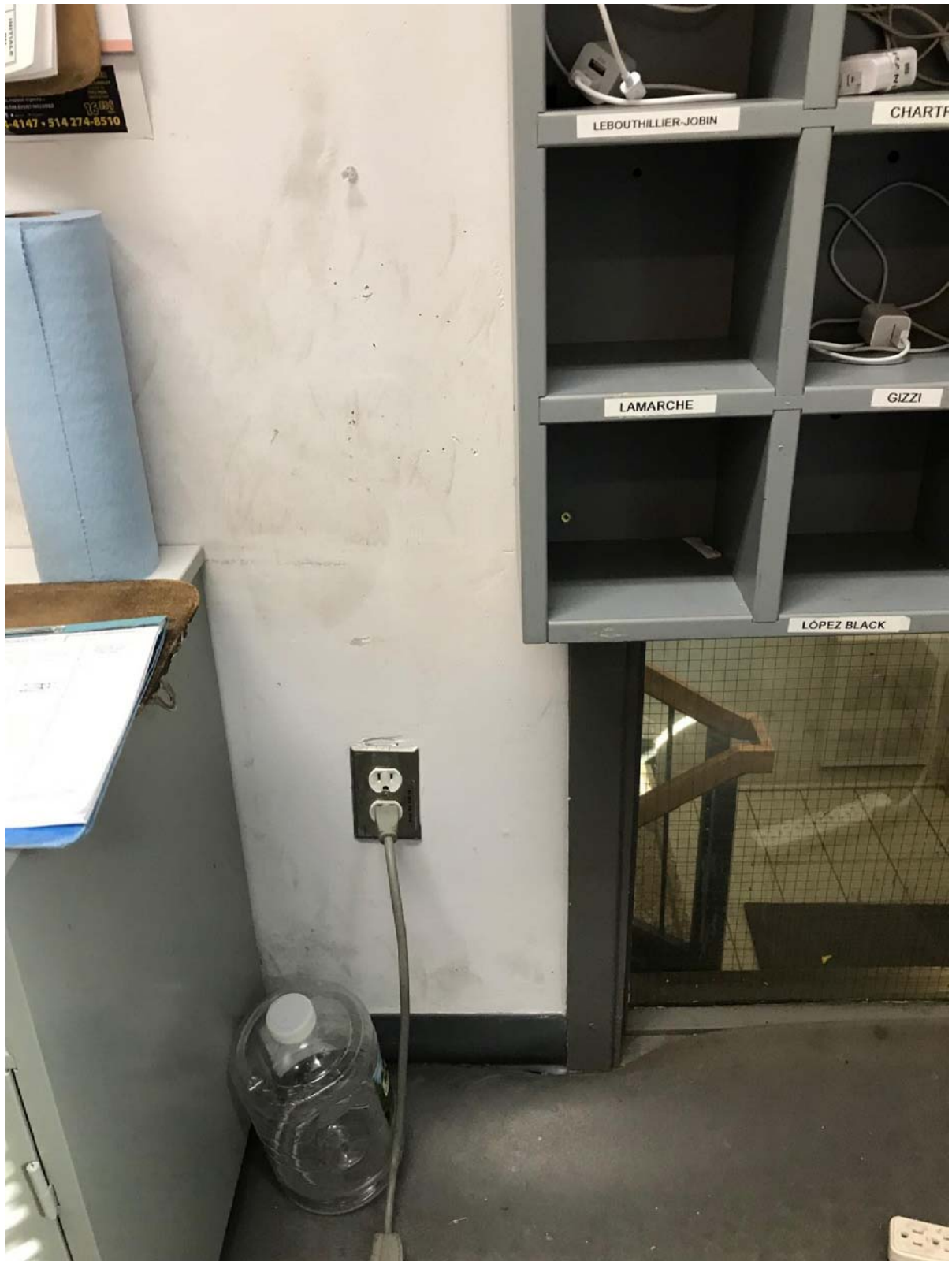





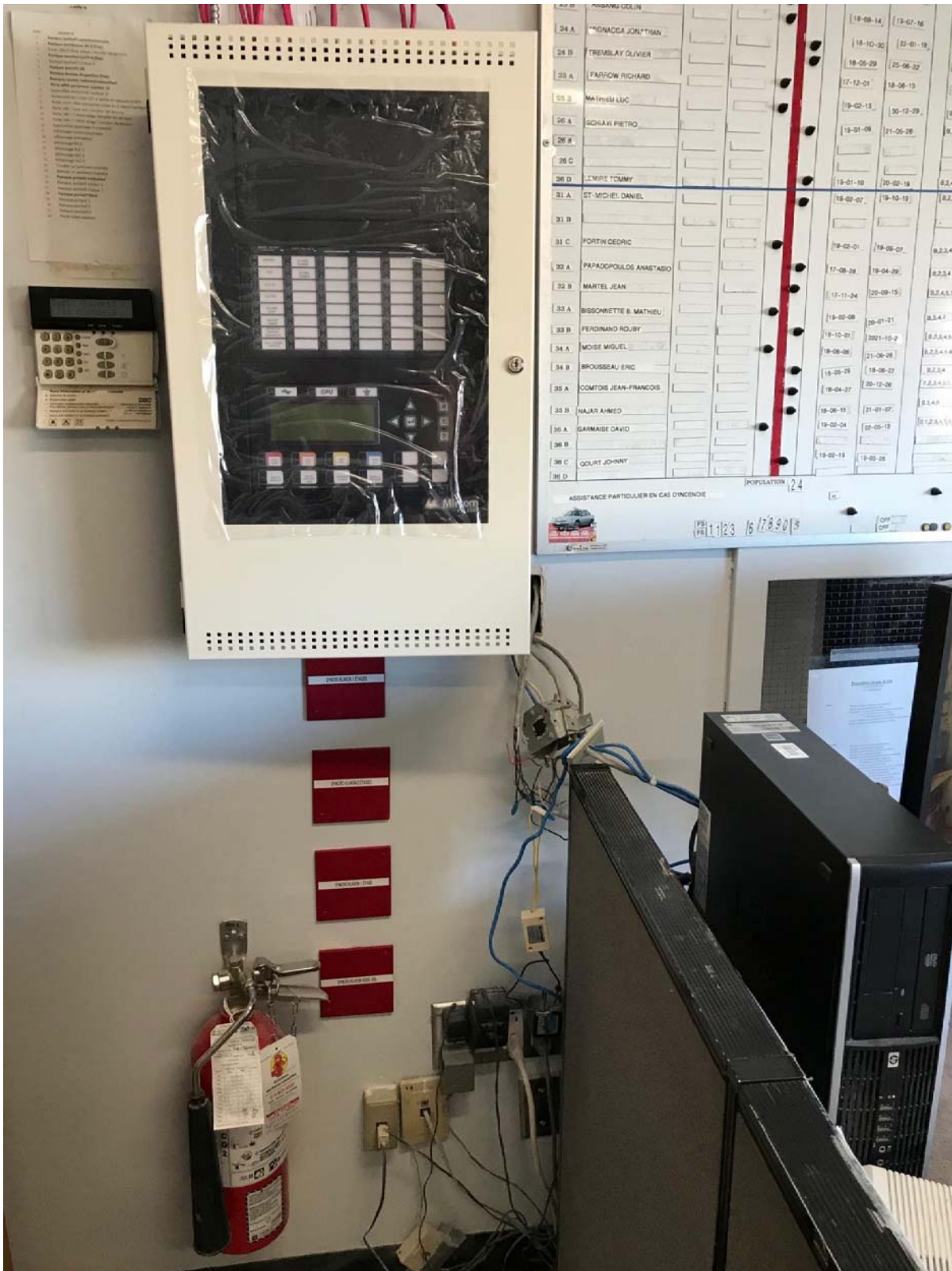

Existing PPAS System Location for CCC Ogilvy

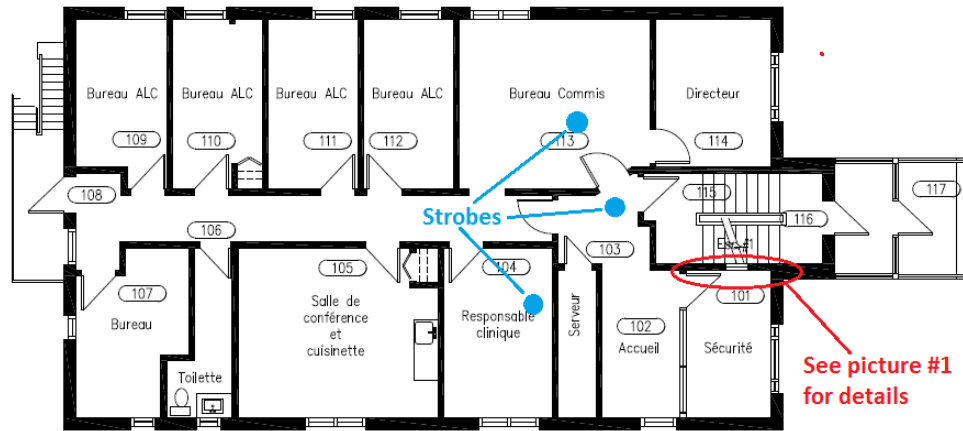

CCC Ogilvy
Rez-de-chaussée



Picture #1

Existing PPAS System Location for CCC Sherbrooke

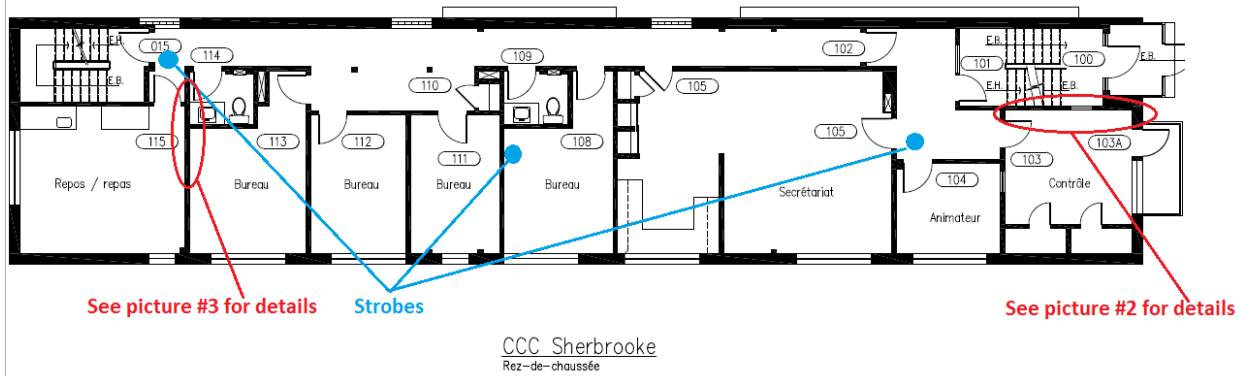

Picture #2



Picture #3