

File: \\projects\2018\18-1447-001\Drawings\Struct\18-1447-001_B04.dwg - Tab: B04 Plotted By: Dberochie 19/02/19 [Tue 10:04am]
 24 X36 / PLOT SCALE: 1 = 1

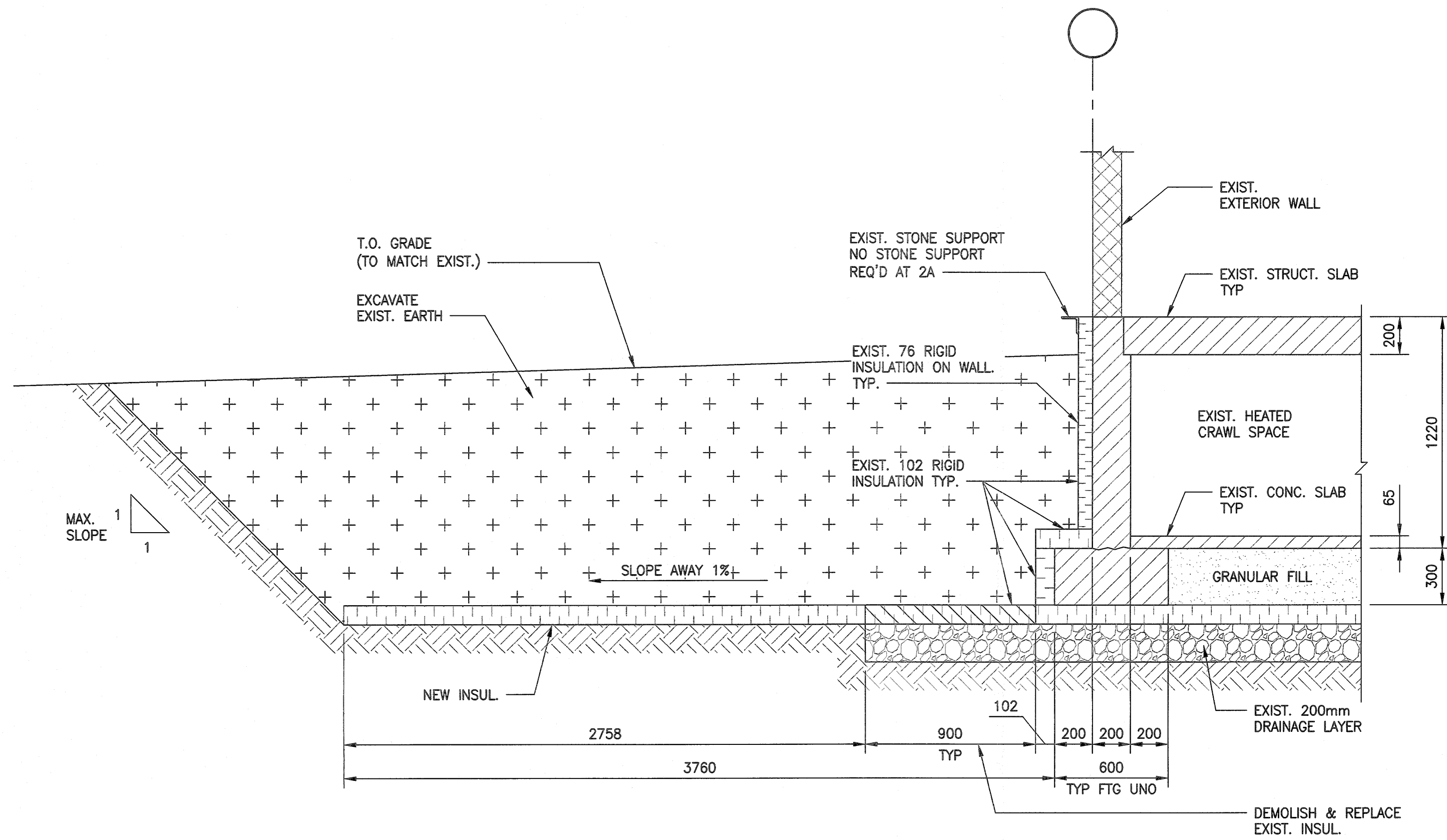

1
B03
 TYPICAL SECTION
 @ CRAWLSPACE
 SCALE: 1:20

NOTE:
 CONTRACTOR SHALL PROTECT ALL EXISTING FOUNDATION INSULATION THAT IS SPECIFIED TO REMAIN. CONTRACTOR SHALL REPLACE ANY EXISTING INSULATION THAT IS DAMAGED DURING EXCAVATION.

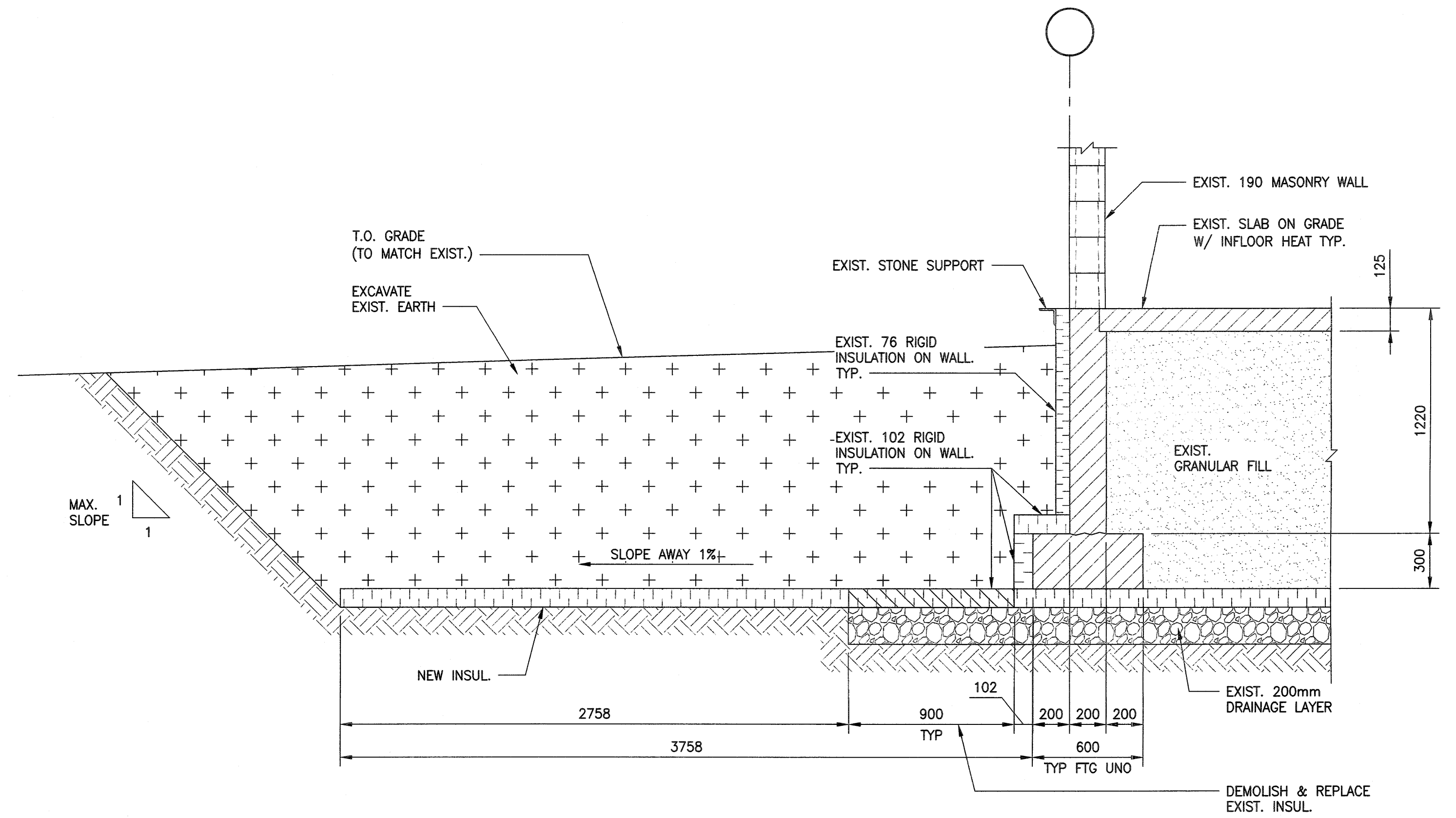

2
B03
 TYPICAL SECTION
 @ GARAGE AREA
 SCALE: 1:20

FOR TENDER ONLY
 NOT TO BE USED FOR CONSTRUCTION

NO.	YY/MM/DD	DESCRIPTION	DESIGN BY	DESIGN CHECK
1	19/02/19	RE-ISSUED FOR TENDER		
0	18/12/21	ISSUED FOR TENDER	PPG	DRK

CLIENT:
Government of Canada / **Gouvernement du Canada**

PROJECT:
**FOUNDATION INSULATION UPGRADES
 FACILITIES BUILDING
 381 KELSEY BLVD. CHURCHILL, MB**

DWG. DESCRIPTION:
BUILDING SECTIONS

 KGS GROUP CONSULTING ENGINEERS	DESIGN BY: PPG	DATE (YY/MM/DD): 18/09/24
	DESIGN CHECK: DRK	DATE: 18/12/20
	DRAWN BY: SNH	DATE: 18/09/24
	DWG CHECK: PPG	DATE: 18/12/20
DWG. NO.: 18-1447-001 B04		REV: 1

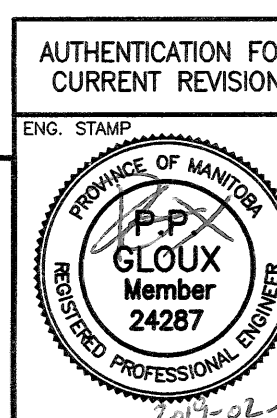

Certificate of Authorization
 KGS Group
 No. 245