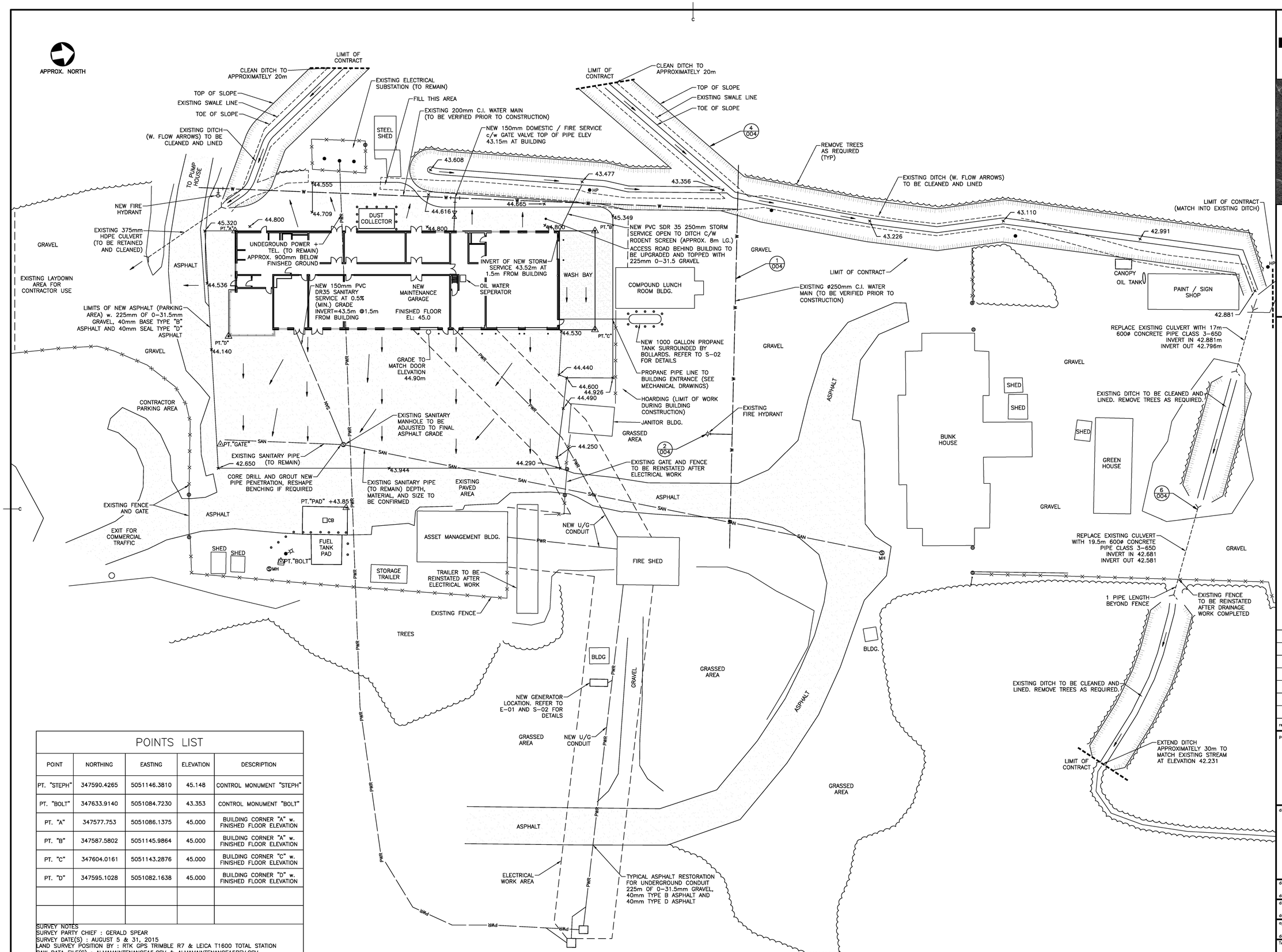

POINTS LIST

POINT	NORTHING	EASTING	ELEVATION	DESCRIPTION
PT. "STEPH"	347590.4265	5051146.3810	45.148	CONTROL MONUMENT "STEPH"
PT. "BOLT"	347633.9140	5051084.7230	43.353	CONTROL MONUMENT "BOLT"
PT. "A"	347577.753	5051086.1375	45.000	BUILDING CORNER "A" w. FINISHED FLOOR ELEVATION
PT. "B"	347587.5802	5051145.9864	45.000	BUILDING CORNER "A" w. FINISHED FLOOR ELEVATION
PT. "C"	347604.0161	5051143.2876	45.000	BUILDING CORNER "C" w. FINISHED FLOOR ELEVATION
PT. "D"	347595.1028	5051082.1638	45.000	BUILDING CORNER "D" w. FINISHED FLOOR ELEVATION

SURVEY NOTES
SURVEY PARTY CHIEF : GERALD SPEAR
SURVEY DATE(S) : AUGUST 5 & 31, 2015
LAND SURVEY POSITION BY : RTK GPS TRIMBLE R7 & LEICA T1600 TOTAL STATION
RAW DATA FILE(S) : ALMAMAINTENANCE15.CSV & ALMAMAINTENANCE15REV.CSV
CAD DRWAING FILE(S) : FUNDYPRKCOMPOUND2015-2.DWG
OFFICE PROCESSOR : STEPHANIE DUFTY & GERALD SPEAR
DATE OF PROCESSING : AUGUST 10 & SEPTEMBER 8, 2015
CONTROL POINTS : UTM NAD 83 ZONE 20 (CSRS VALUES)

Public Works and Government Services Canada / Travaux Publics et Services gouvernementaux Canada

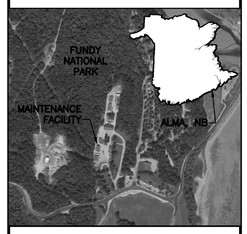

HATCH
1809 BARRINGTON STREET, SUITE 1009
HALIFAX, NOVA SCOTIA B3J3K8
TEL: (902) 420-1065
HATCH PROJECT # H352258

LEGEND

- PWR — UNDERGROUND POWER
- W — WATER PIPE
- SAN — SANITARY PIPE
- FENCE
- LIMIT OF ELECTRICAL WORK
- CULVERT
- HP — HYDRO POLE
- FIRE HYDRANT
- STORM WATER CATCH BASIN
- CB — SANITARY SEWER MANHOLE
- MH — BOREHOLE
- BH — UTILITY POLE
- SIGN
- DIRECTIONAL FLOW
- BOLLARD

REGISTERED PROFESSIONAL ENGINEER Province of New Brunswick #3045 D. B. Colpitts SIGNATURE 03/16/2018 DATE Ordre des ingénieurs du Nouveau-Brunswick INGÉNIEUR ENREGISTRÉ

revisions		date
O	ISSUED FOR TENDER	03/16 2018
F	ISSUED FOR 99% REVIEW	01/09 2018
E	ISSUED FOR 66% REVIEW	10/23 2017
D	ISSUED FOR 66% REVIEW	01/27 2017
C	ISSUED FOR 33% REVIEW	12/08 2016
B	CIVIL DESIGN BRIEF	11/04 2016
A	PREDESIGN REPORT	08/17 2016

project / projet
COMPOUND MAINTENANCE FACILITY FUNDY NATIONAL PARK NEW BRUNSWICK
ALBERT COUNTY

drawing / dessin
CIVIL FINAL GRADING PLAN

designed / conçu: B.COLPITTS
date: 03/16/18
drawn / dessiné: A.SCOTT
date: 03/16/18
approved / approuvé: B. COLPITTS
date: 03/16/18
Tender / Soumission
PWGSC Project Manager / Administrateur de projets TPSGC
project number / no. du projet: R.075814.001
drawing no. / no. du dessin: C-003