



**RETURN BIDS TO:**

**RETOURNER LES SOUMISSIONS À:**

Bid Receiving Public Works and Government  
Services Canada/Réception des soumissions Travaux  
publics et Services gouvernementaux Canada  
Government of Canada Building  
101 - 22nd Street East, Suite 110  
Saskatoon  
Saskatchewan  
S7K 0E1  
Bid Fax: (306) 975-5397

**SOLICITATION AMENDMENT  
MODIFICATION DE L'INVITATION**

The referenced document is hereby revised; unless otherwise  
indicated, all other terms and conditions of the Solicitation  
remain the same.

Ce document est par la présente révisé; sauf indication contraire,  
les modalités de l'invitation demeurent les mêmes.

**Comments - Commentaires**

**Vendor/Firm Name and Address**  
**Raison sociale et adresse du**  
**fournisseur/de l'entrepreneur**

**Issuing Office - Bureau de distribution**

Public Works and Government Services  
Canada/Réception des soumissions Travaux publics et  
Services gouvernementaux Canada  
Government of Canada Building  
101 - 22nd Street East  
Suite 110  
Saskatoon  
Saskatche  
S7K 0E1

<b>Title - Sujet</b> système de télévision par câble	
<b>Solicitation No. - N° de l'invitation</b> 21120-193016/A	<b>Amendment No. - N° modif.</b> 003
<b>Client Reference No. - N° de référence du client</b> 21120-193016	<b>Date</b> 2019-03-08
<b>GETS Reference No. - N° de référence de SEAG</b> PW-\$STN-191-5124	
<b>File No. - N° de dossier</b> STN-8-41074 (191)	<b>CCC No./N° CCC - FMS No./N° VME</b>
<b>Solicitation Closes - L'invitation prend fin</b> <b>at - à 02:00 PM</b> <b>on - le 2019-03-20</b>	
<b>Time Zone</b> <b>Fuseau horaire</b> Central Standard Time CST	
<b>F.O.B. - F.A.B.</b> <b>Plant-Usine:</b> <input type="checkbox"/> <b>Destination:</b> <input checked="" type="checkbox"/> <b>Other-Autre:</b> <input type="checkbox"/>	
<b>Address Enquiries to: - Adresser toutes questions à:</b> Gerstmar, Denise	<b>Buyer Id - Id de l'acheteur</b> stn191
<b>Telephone No. - N° de téléphone</b> (306) 241-1018 ( )	<b>FAX No. - N° de FAX</b> (306) 975-5397
<b>Destination - of Goods, Services, and Construction:</b> <b>Destination - des biens, services et construction:</b> Stony Mountain Institution Correctional Services Canada Highway #7 North at Stony Mountain Stony Mountain MB R0C 3A0	

**Instructions: See Herein**

**Instructions: Voir aux présentes**

<b>Delivery Required - Livraison exigée</b>	<b>Delivery Offered - Livraison proposée</b>
<b>Vendor/Firm Name and Address</b> <b>Raison sociale et adresse du fournisseur/de l'entrepreneur</b>	
<b>Telephone No. - N° de téléphone</b> <b>Facsimile No. - N° de télécopieur</b>	
<b>Name and title of person authorized to sign on behalf of Vendor/Firm</b> <b>(type or print)</b> <b>Nom et titre de la personne autorisée à signer au nom du fournisseur/</b> <b>de l'entrepreneur (taper ou écrire en caractères d'imprimerie)</b>	
<b>Signature</b>	<b>Date</b>

N° de l'invitation - Sollicitation No.  
21120-193016/A

N° de la modif. - Amd. No.  
003

Id de l'acheteur - Buyer ID  
stn191

N° de réf. du client - Client Ref. No.  
21120-193016

N° du dossier - File No.  
STN-8-41074

FMS No./N° VME - CCC No./N° CCC

---

Cette modification est pour la sollicitation 21120-193016/A – Mise à niveau du système de télévision par câble (Manitoba).

**Le compte rendu de la visite des lieux obligatoire  
pour la mise à niveau du système de télévision par câble  
Mardi le 5 mars 2019 à 9H00 HNC  
Services correctionnel Canada  
L'institution Stony Mountain  
Manitoba**

**Des représentants de:**

Services publics et approvisionnement Canada  
Services correctionnel Canada  
Shaw Direct  
Nortec Group  
Bell MTS  
TriStar  
Uptime Networks

**Le représentant de Services publics et Approvisionnement Canada a examiné les informations suivantes:**

- Ceci est une visite des lieux pour la sollicitation 21120-193016/A. pour la mise à niveau du système de télévision par câble à l'institution de Stony Mountain pour les services correctionnel Canada
- Ceci est une visite des lieux obligatoire et une conférence des soumissionnaires.(Seuls les participants visite des lieux peuvent soumissionner)
- Veuillez signer la liste de présence.
- La demande de proposition (DDP) se fermera mercredi 20 mars 2019 à 14h00 HNC (Heure normale du Centre) à Saskatoon. L'adresse de soumission est indiquée sur la page de couverture de la demande de propositions.
- Veuillez assurer que si vous soumettez une offre, la page de couverture de la DP est signée (cela indique que le soumissionnaire accepte les conditions générales de la Couronne (le Canada).
- Assurez-vous de «remplir» tous les espaces vides du document.
- N'oubliez pas d'indiquer la conformité dans la partie 4, Critères techniques obligatoires. Cochez oui ou non.
- Si vous avez des questions, veuillez les adresser à Denise Gerstmar par écrit (par courrier électronique). Son adresse de contact / courriel se trouve à la partie 7 - section 7.5.1 de la DP.

N° de l'invitation - Sollicitation No.  
21120-193016/A

N° de la modif. - Amd. No.  
003

Id de l'acheteur - Buyer ID  
stn191

N° de réf. du client - Client Ref. No.  
21120-193016

N° du dossier - File No.  
STN-8-41074

FMS No./N° VME - CCC No./N° CCC

---

#### #1

Énoncé des travaux, article 2,0, documents applicables, de spécifications, 2,2 ES/Spec-1000 spécification du génie électronique, système de distribution de la télévision par câble pour utilisation dans les établissements correctionnels fédéraux, fournis à la réunion sur le site, la référence à la DC 341 la politique du SCC, LA DISTRIBUTION DE CATV, précisions;

La réception de la télévision et de distribution à l'intérieur d'un établissement ne doit pas dépasser le service offert à la collectivité locale, ou qui a été autorisé par le Conseil de la radiodiffusion et des télécommunications canadiennes.

Conseil de la radiodiffusion et des télécommunications canadiennes seulement approuvé des services et les chaînes de télévision locales canadiennes doit être distribué à l'intérieur d'un établissement. Les services étrangers, qui ne sont pas autorisés par le Conseil de la radiodiffusion et des télécommunications canadiennes ne doivent pas être offerts aux détenus.

#### #2 Énoncé des travaux, article 4.0, Exigences techniques, ajouter;

- a. Les entrepreneurs doivent installer de nouvelles boîtes CATV dans toutes les cellules dans les rangées A, B & M rangées. L'entrepreneur doit toutes les boîtes d'ancrage au mur et de communiquer les boîtes d'appel à partir des cellules avec 2 pouces conduit rigide. L'entrepreneur doit prendre soin de ne pas endommager le câblage existant tout en utilisant cette voie pour les nouveaux CATV. L'entrepreneur doit enlever les connecteurs F88 CATV et branchez trou avec une ronde dirigée boulon. L'entrepreneur doit obtenir toutes les plaques CATV avec des rivets.
- b. L'entrepreneur doit installer tous les nouveaux connecteurs, câbles et le mur à l'unité de soins de santé de plaques de CATV salle de distribution de cellule.
- c. L'entrepreneur doit installer de nouvelles fibres de CATV tête de ligne, située dans l'unité 5, à toutes les salles de distribution CATV et emplacements. L'entrepreneur doit mettre fin à toutes les fibres sur des panneaux de répartition. L'entrepreneur doit fournir, au minimum, Qté (4) fibres de rechange à chaque emplacement de distribution. L'entrepreneur peut réutiliser fibres existantes du bâtiment F34 à H26, toutefois, mettre fin à fibres existantes sur un panneau de raccordement.

#### #3 Énoncé des travaux, article 5,5, des mesures de référence, ajouter;

L'entrepreneur doit tester tous les nouvelles fibres dans les deux sens avec une OTDR avec toutes les valeurs de la force du signal documentés et fournis à des essais d'acceptation.

#### #4. Énoncé des travaux, article 5,13, la sécurité, le changement;

« L'entrepreneur doit, en tout temps, être en pleine conformité avec les pratiques de sécurité conformément à L'annexe B. » à « espaces clos ont été identifiés au cours de la visite des lieux. L'entrepreneur doit, en tout temps, être en pleine conformité avec les pratiques de sécurité, conformément à l'annexe B »

#### #5 Dessin, établissement de Stony Mountain de télévision par câble réseau, U6-1.

L'entrepreneur doit installer une nouvelle unité sous forme de fibres 5 chef fin à l'unité 6, salle de distribution. L'entrepreneur doit enlever amplificateur et le câble de cet endroit

#### #6 Dessin, établissement de Stony Mountain de télévision par câble réseau, U7-1.

L'entrepreneur doit installer une nouvelle unité sous forme de fibres 5 de la tête de ligne à F34 salle de distribution. L'entrepreneur doit enlever amplificateur et le câble de cet endroit.

N° de l'invitation - Sollicitation No.  
21120-193016/A

N° de la modif. - Amd. No.  
003

Id de l'acheteur - Buyer ID  
stn191

N° de réf. du client - Client Ref. No.  
21120-193016

N° du dossier - File No.  
STN-8-41074

FMS No./N° VME - CCC No./N° CCC

---

**#7 Dessin, établissement de Stony Mountain, réseau de télévision par câble,**

L'entrepreneur doit installer de nouvelles fibres de bâtiment F34 électrique du bâtiment. L'entrepreneur doit installer de nouvelles fibres constituent le bâtiment électricité aux maisons. L'entrepreneur peut utiliser diverses maisons comme lieu de distribution supplémentaire pour des maisons adjacentes.

**#8 Renseignements supplémentaires fournis;**

l'établissement de Stony Mountain CATV dessins, l'établissement de Stony Mountain CATV Foundation de détails et de l'établissement de Stony Mountain CATV photos.





# OVERALL SITE PLAN

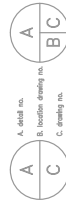

INSTITUTION \_\_\_\_\_  
STONY MOUNTAIN INSTITUTION  
& ROCKWOOD INSTITUTION  
STONEWALL, MB

DESCRIPTION	OVERALL SITE PLAN

SCALE \_\_\_\_\_  
1:4000

LAST UPDATE —  
JULY 20 2015

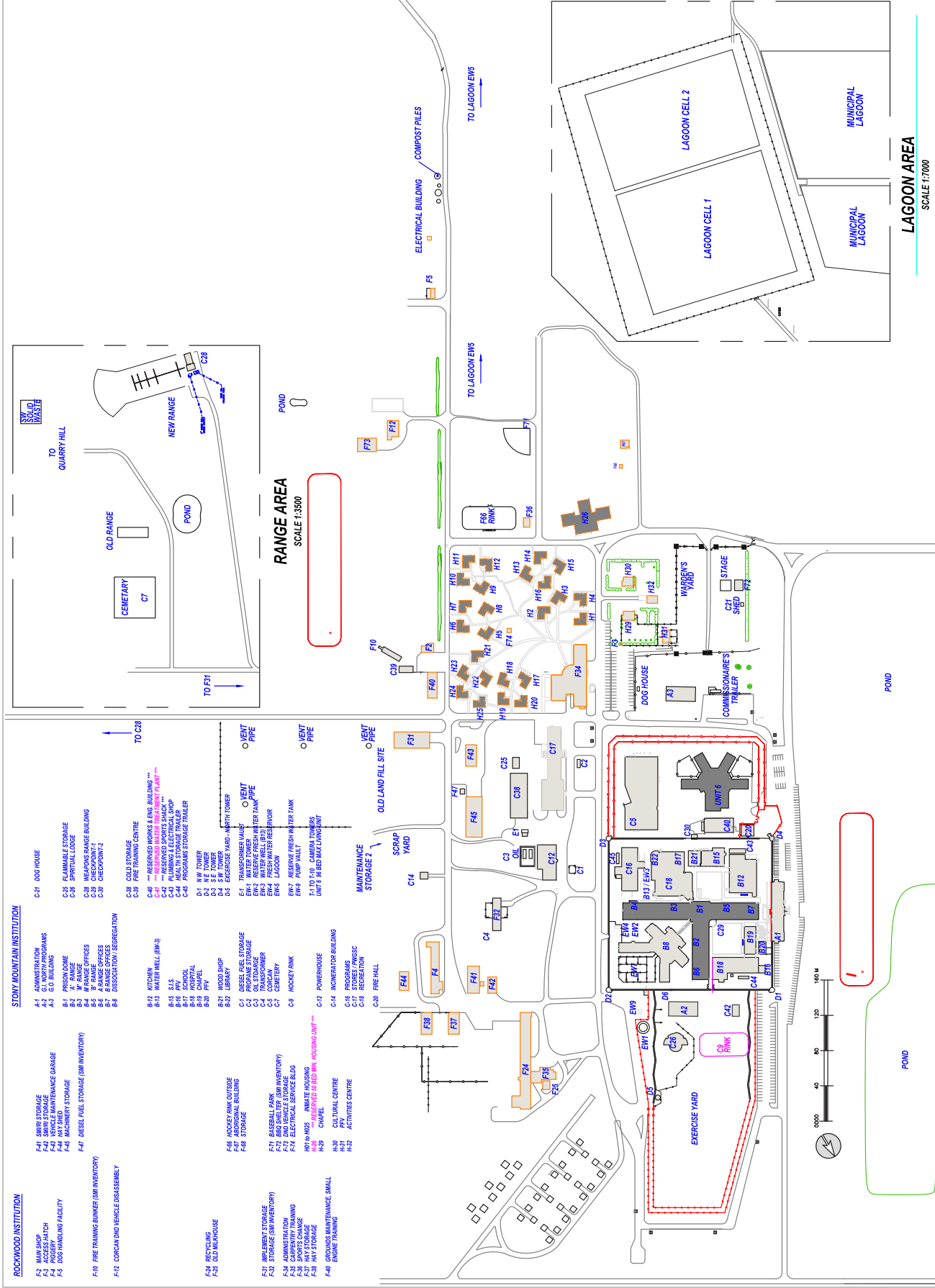
DRAWN BY: M.GUNNING  
UPDATED BY: R.RAWLYK

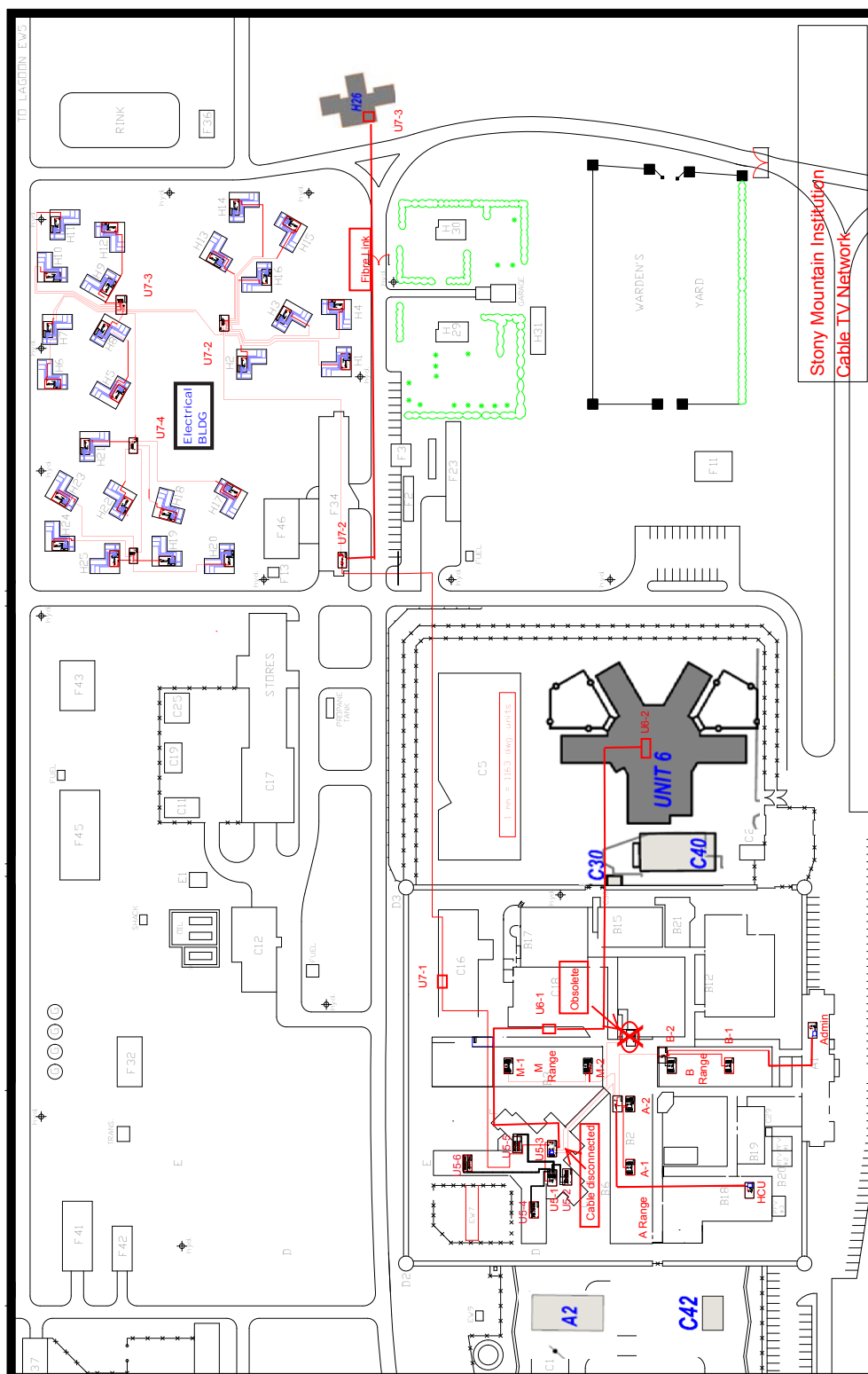

# CATV Distribution Network

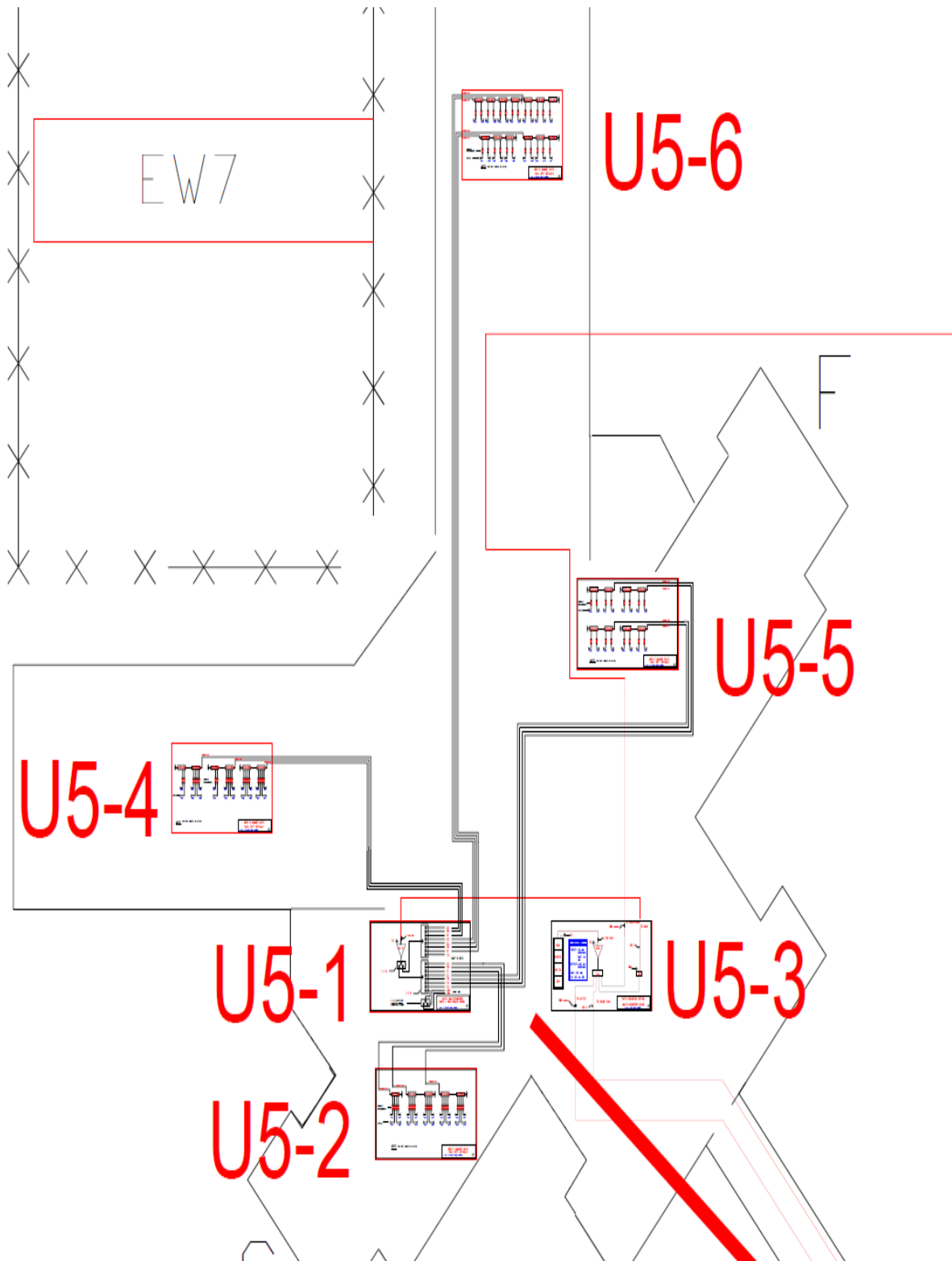



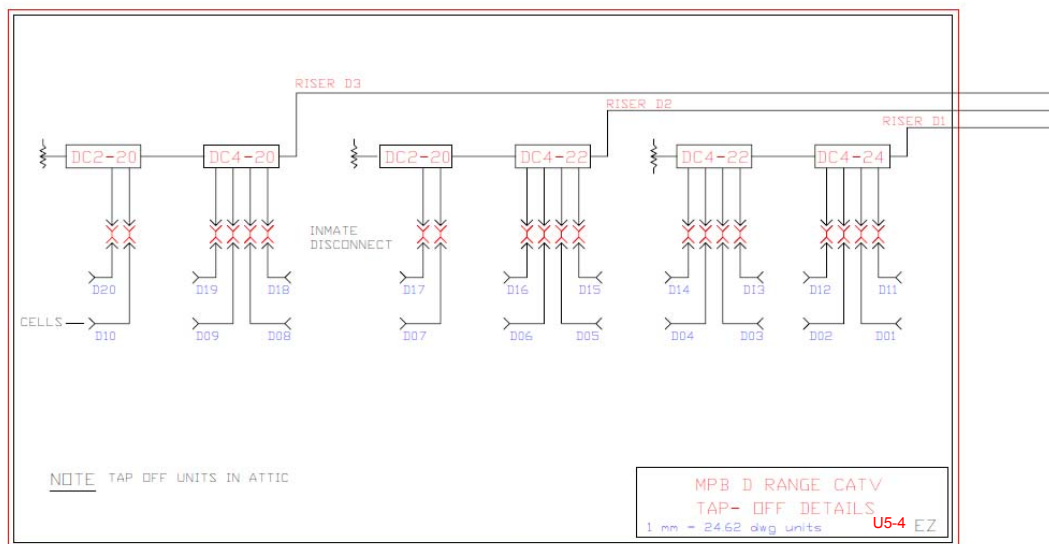
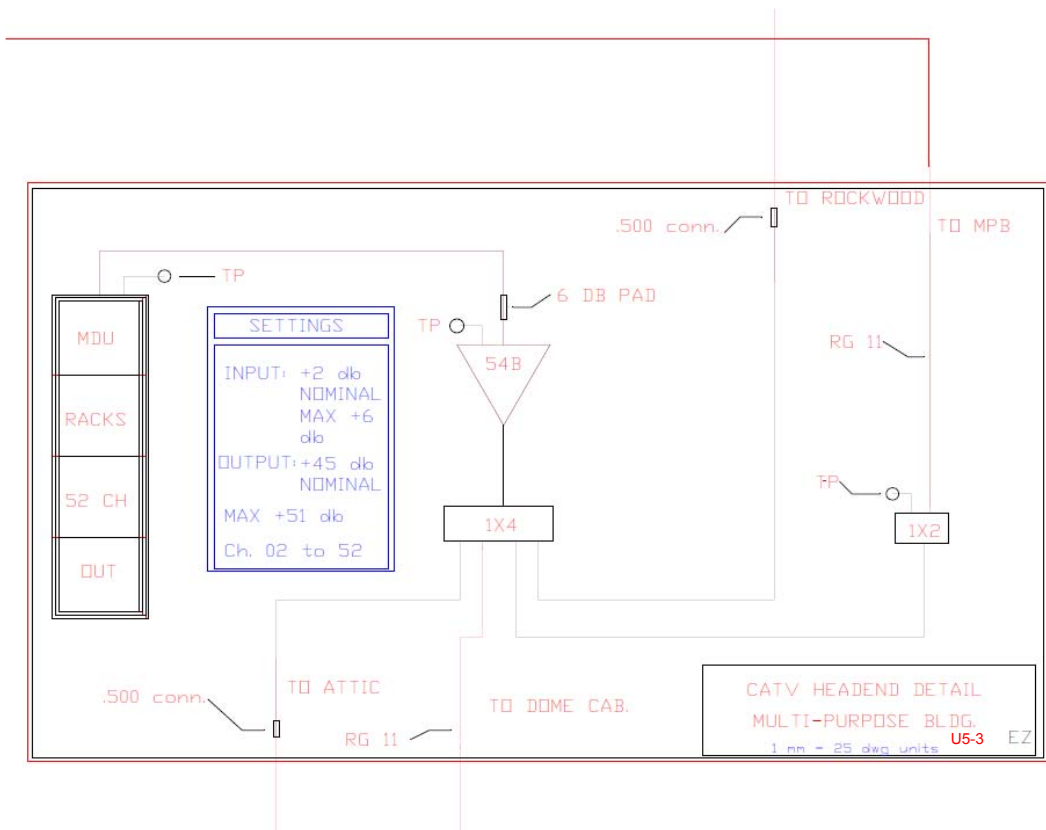

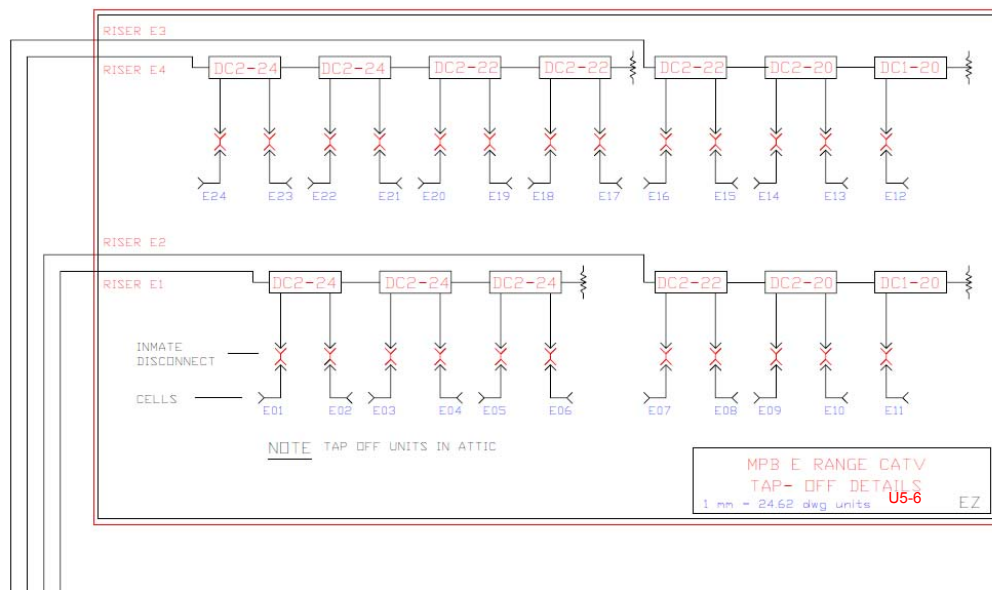
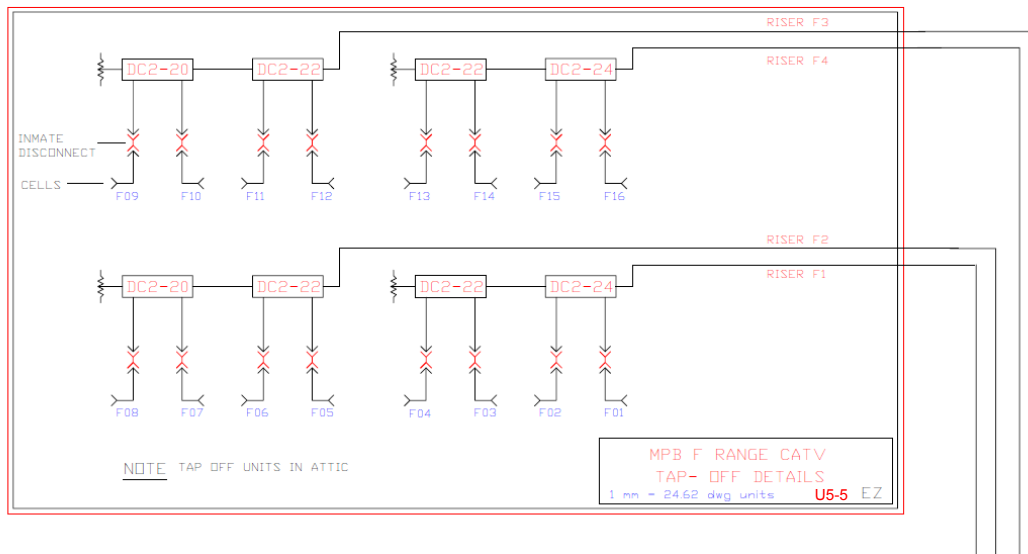

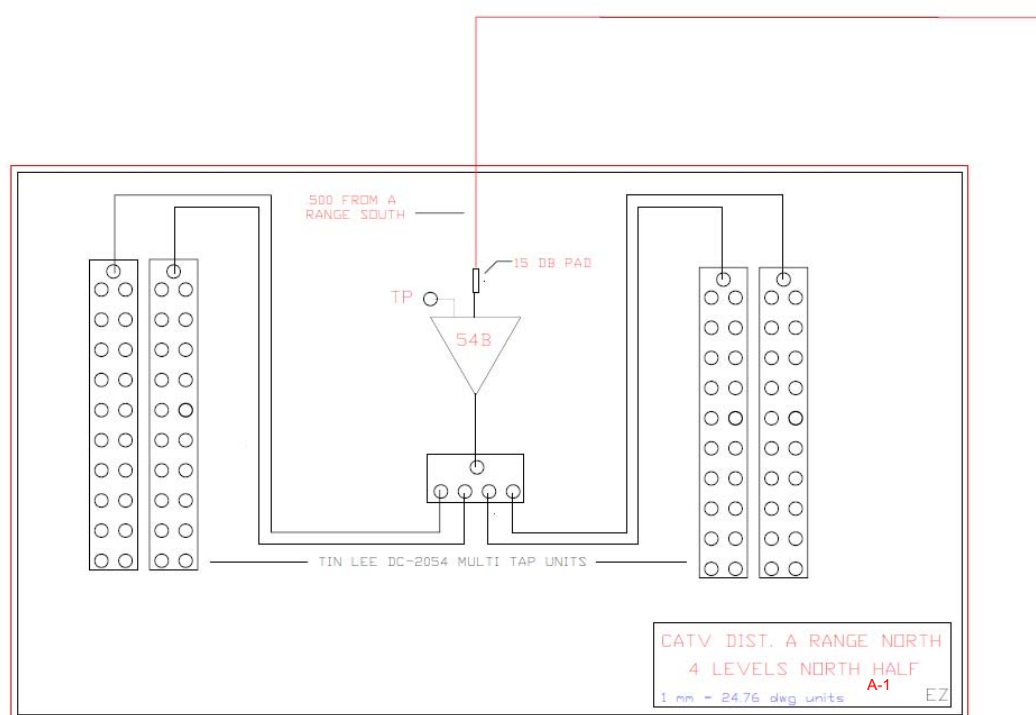
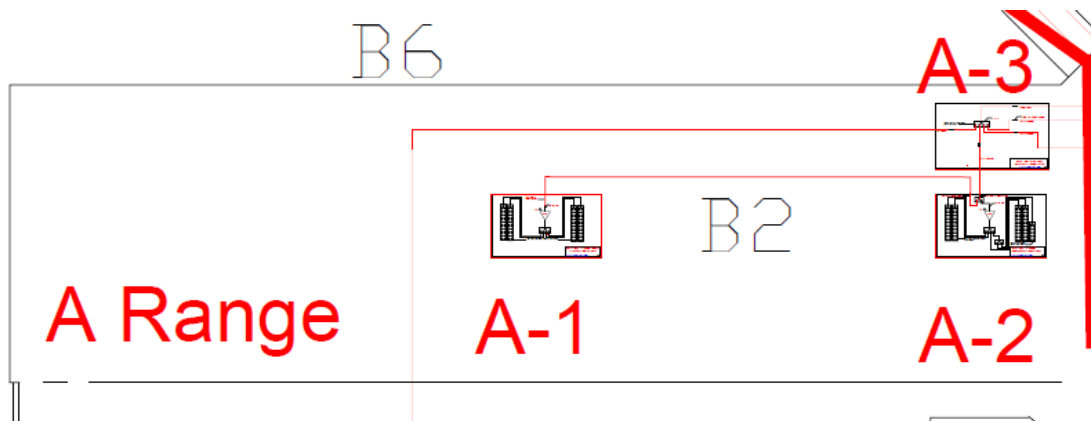

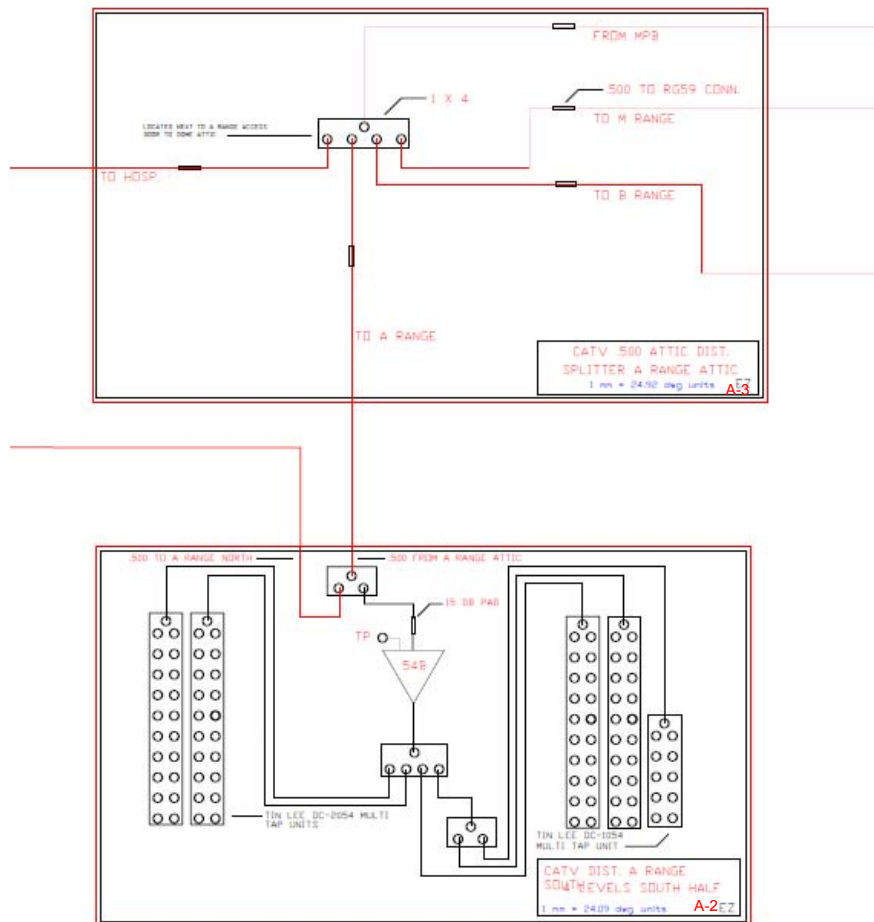



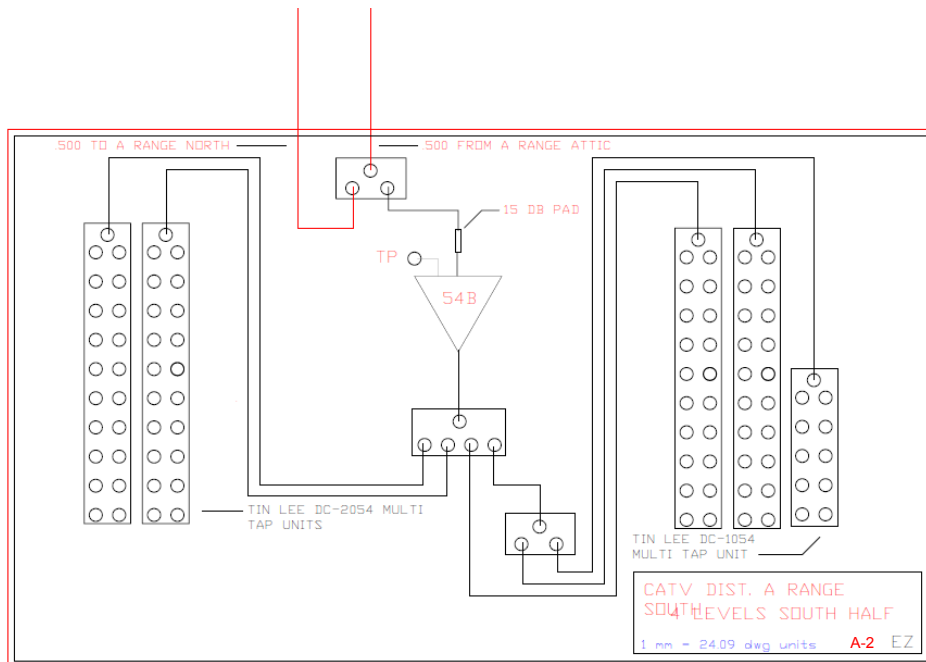
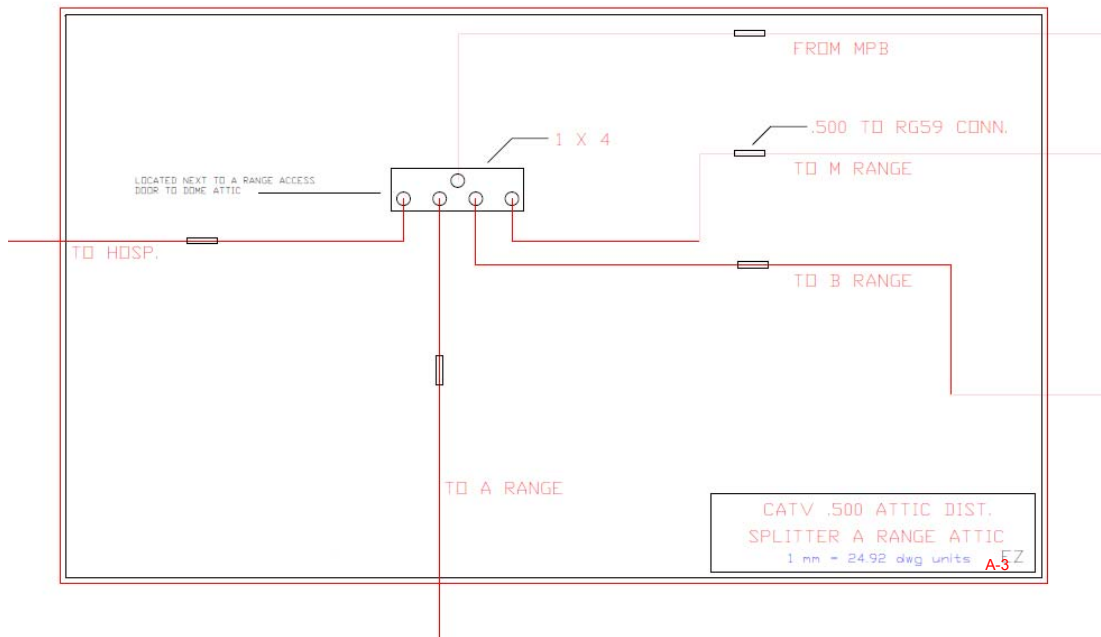

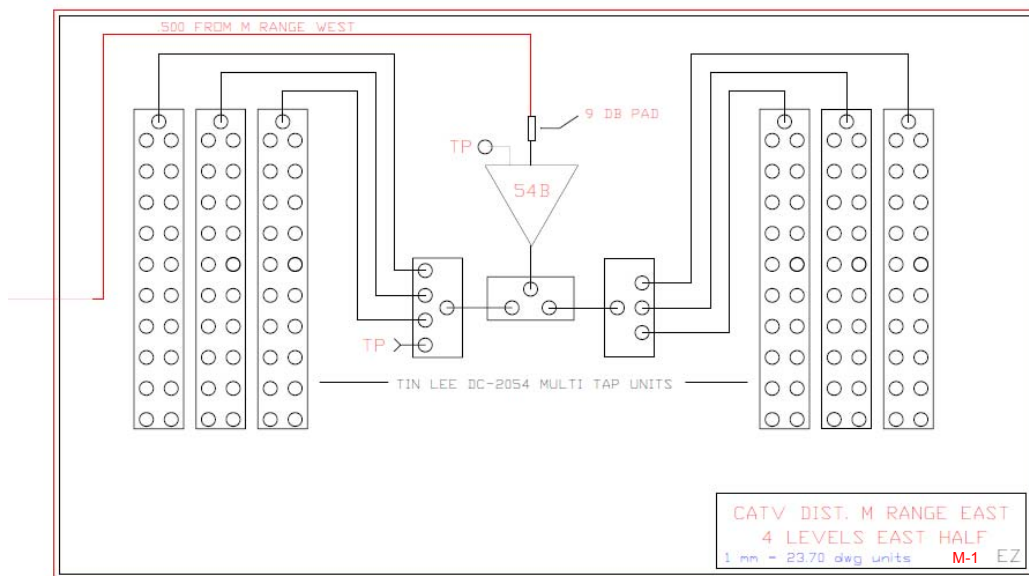
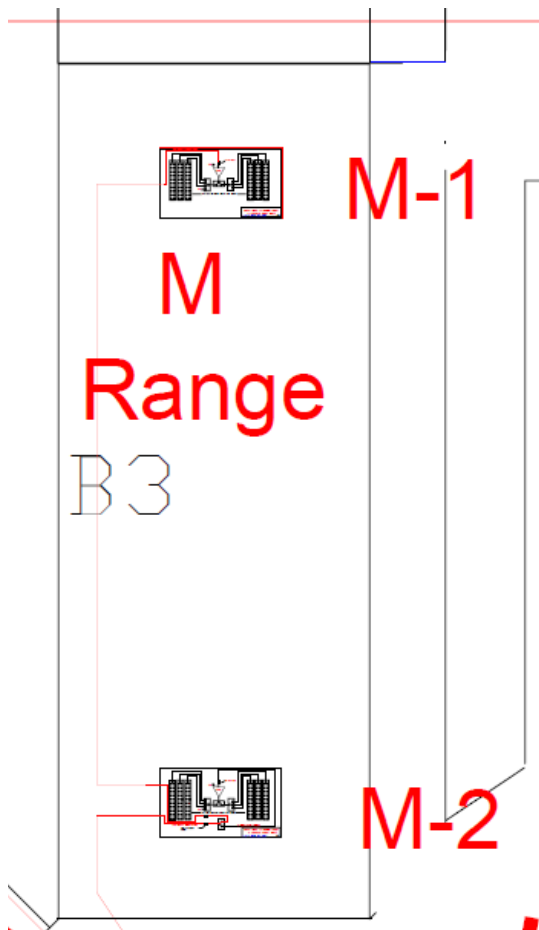

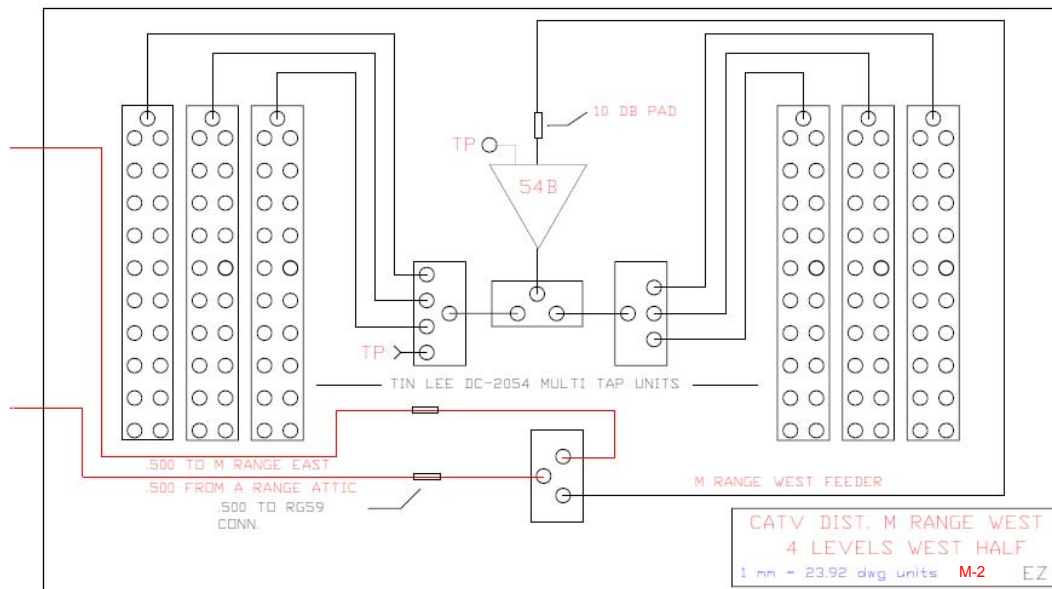

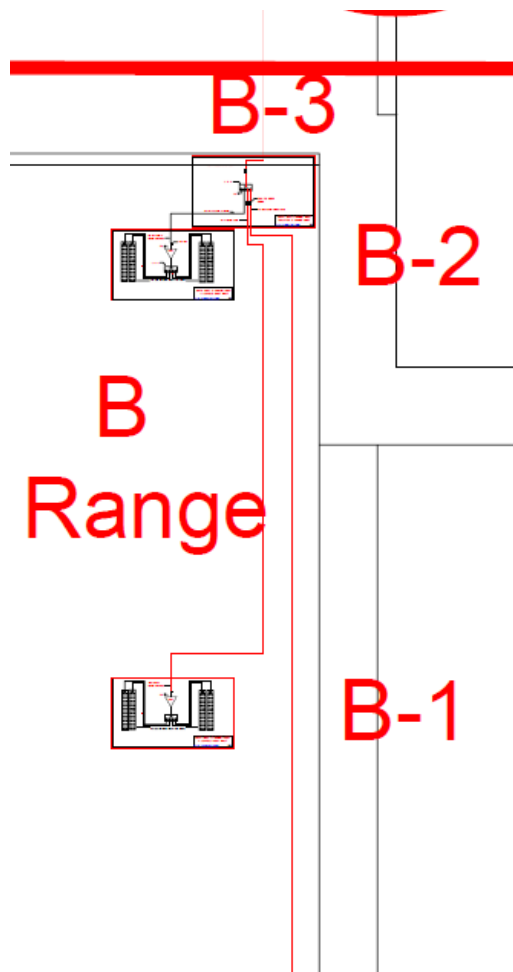

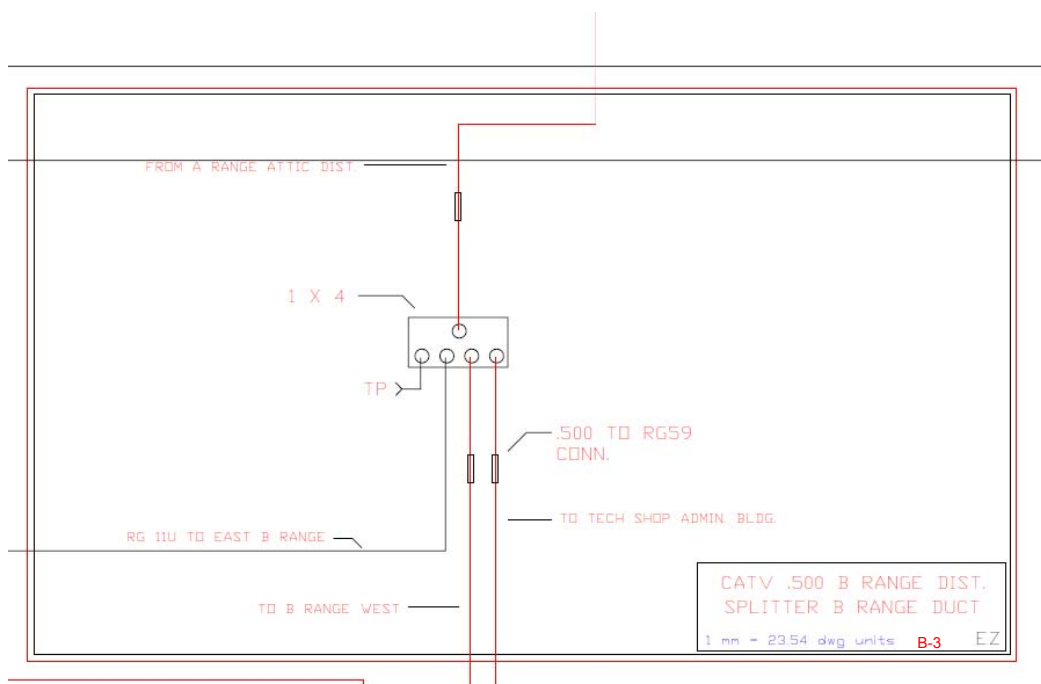
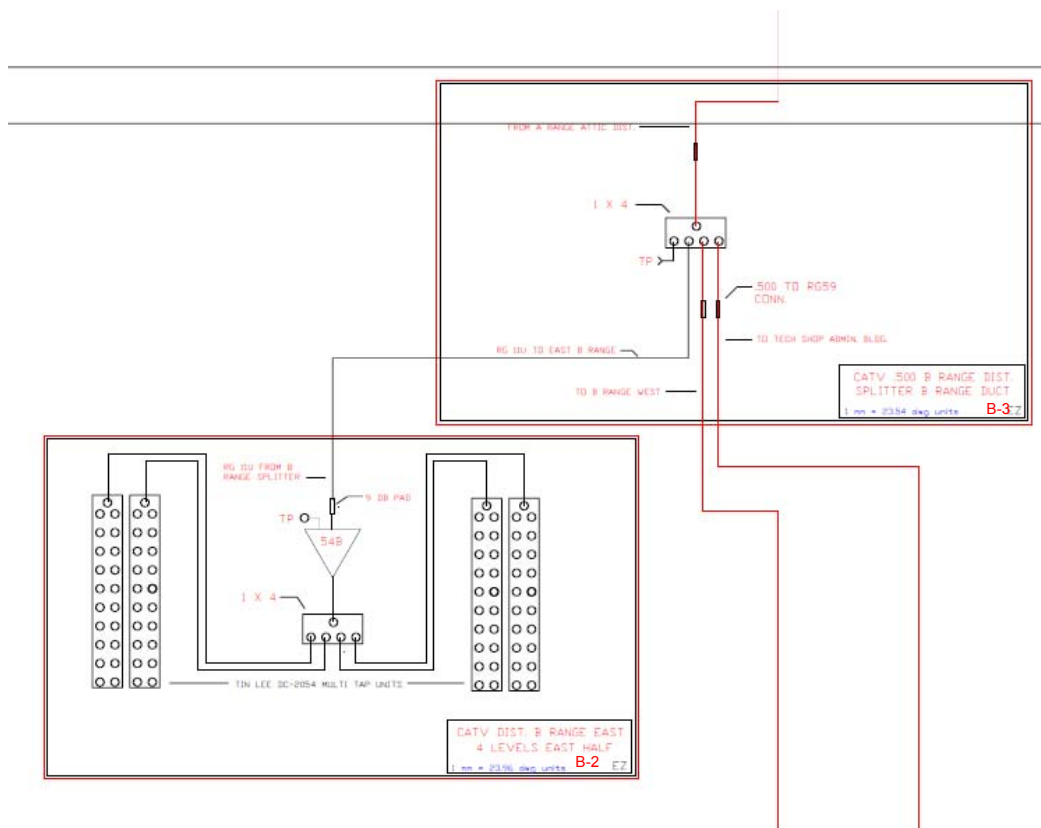

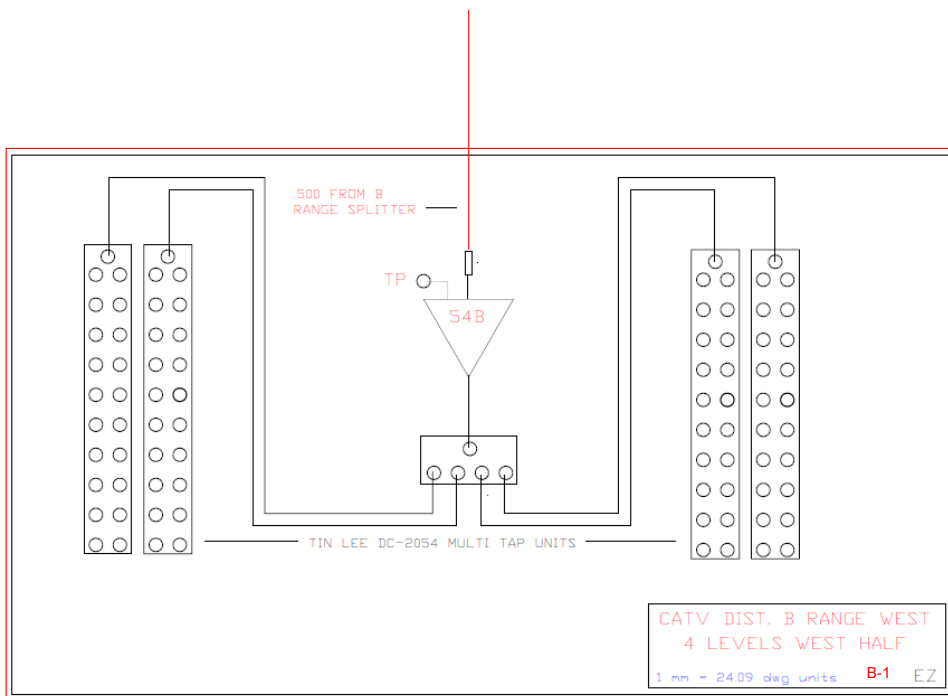
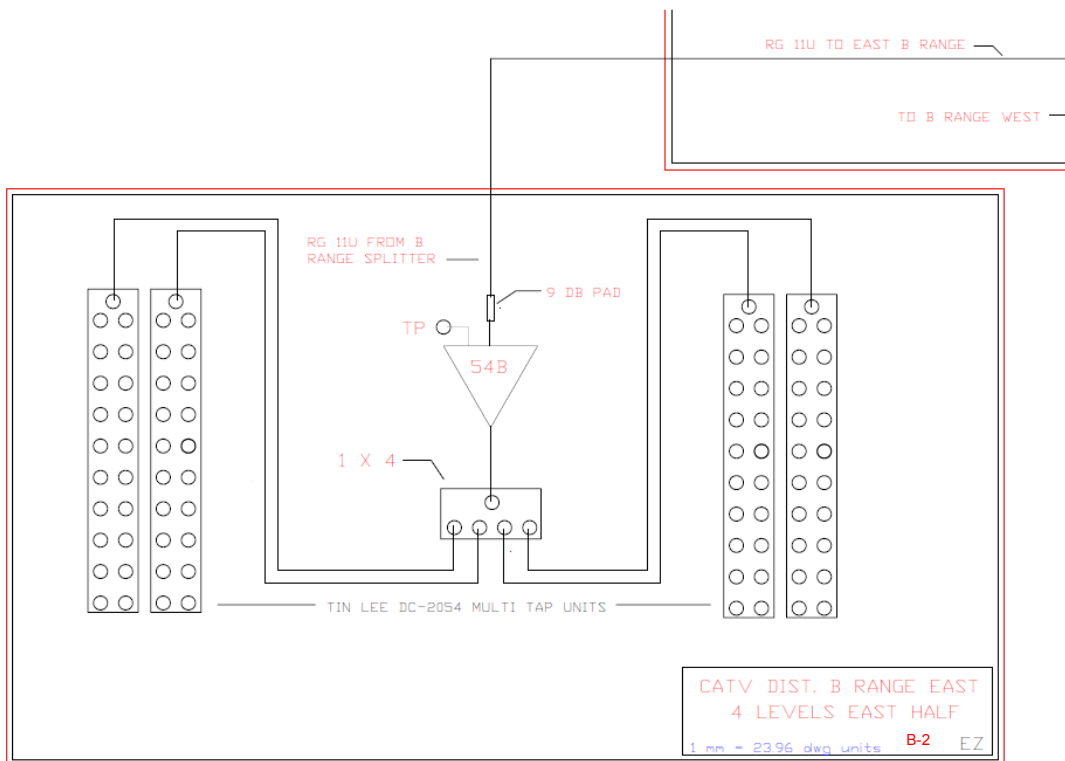

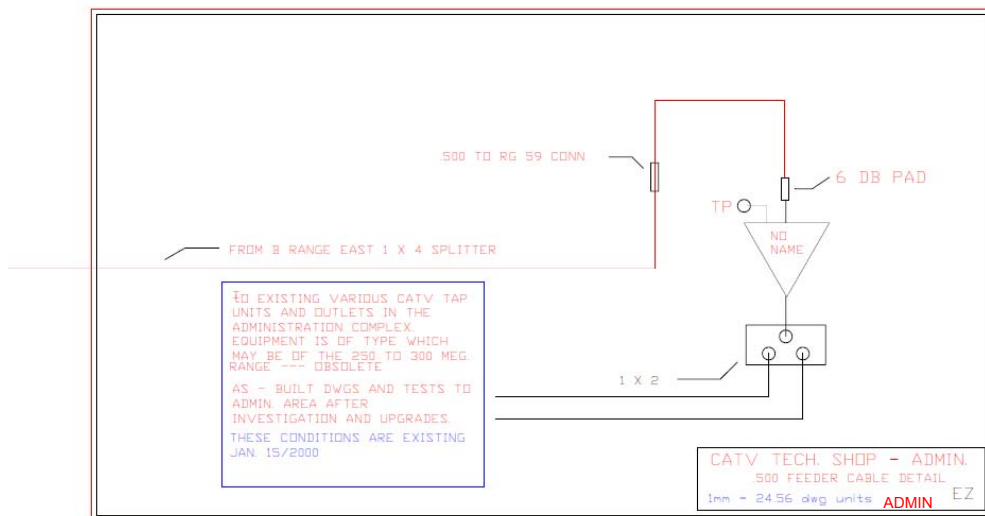
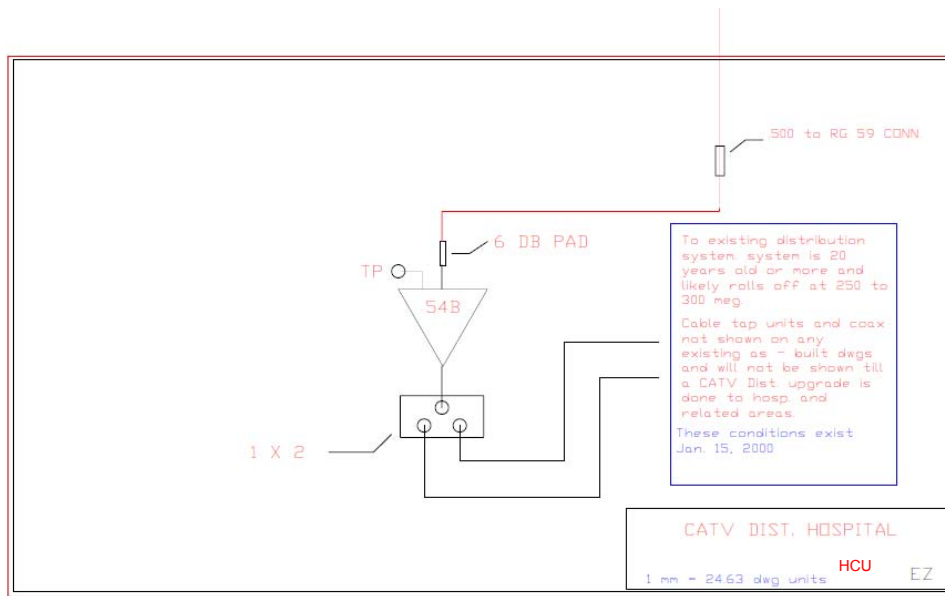

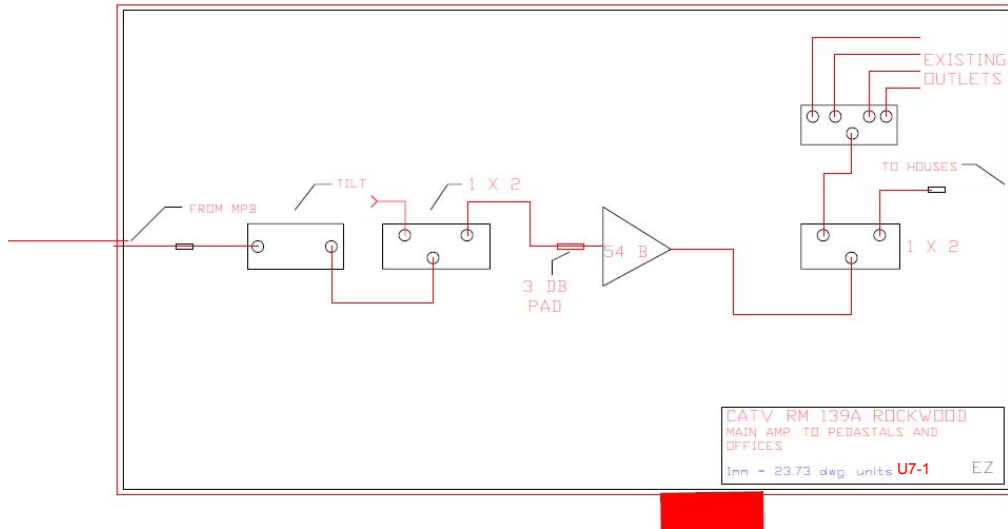
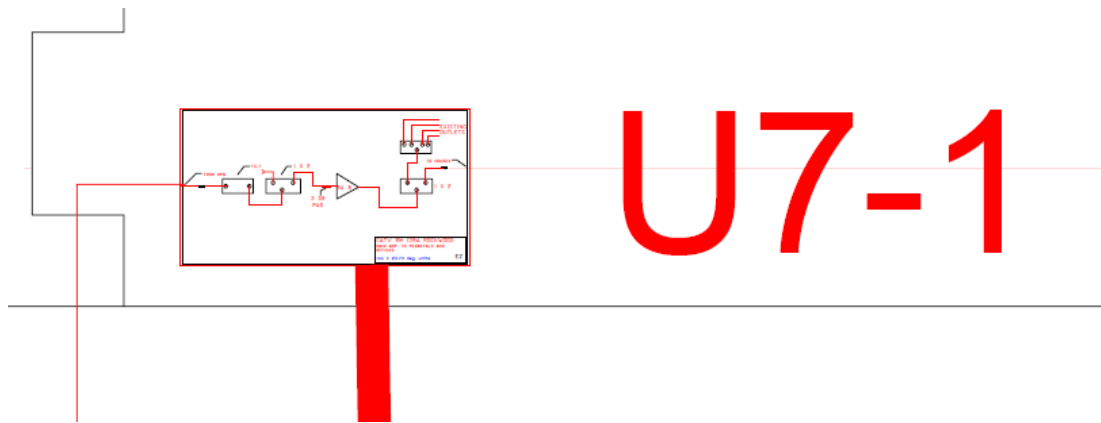



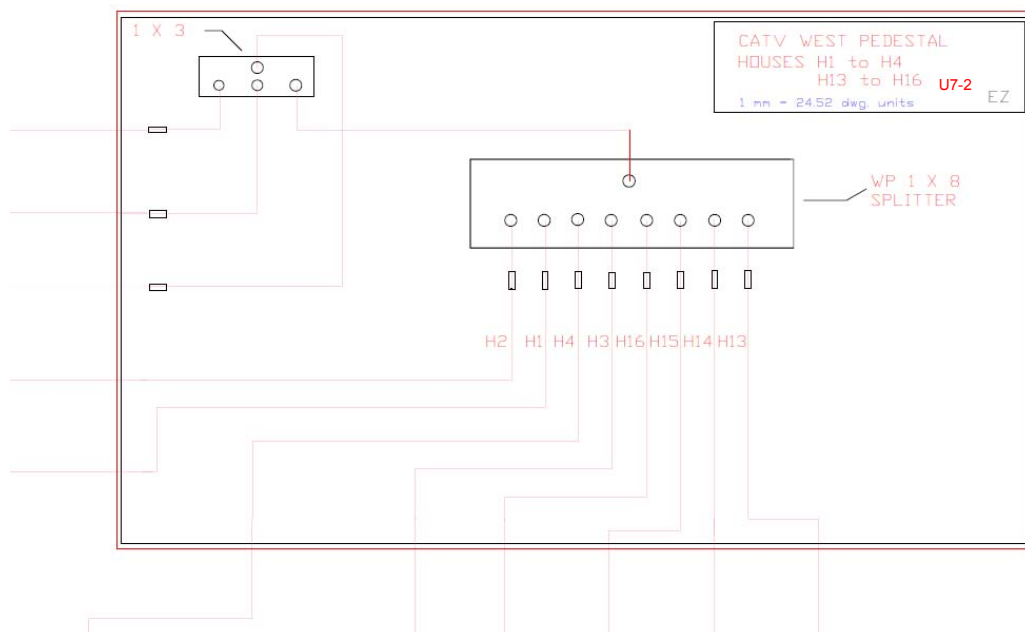
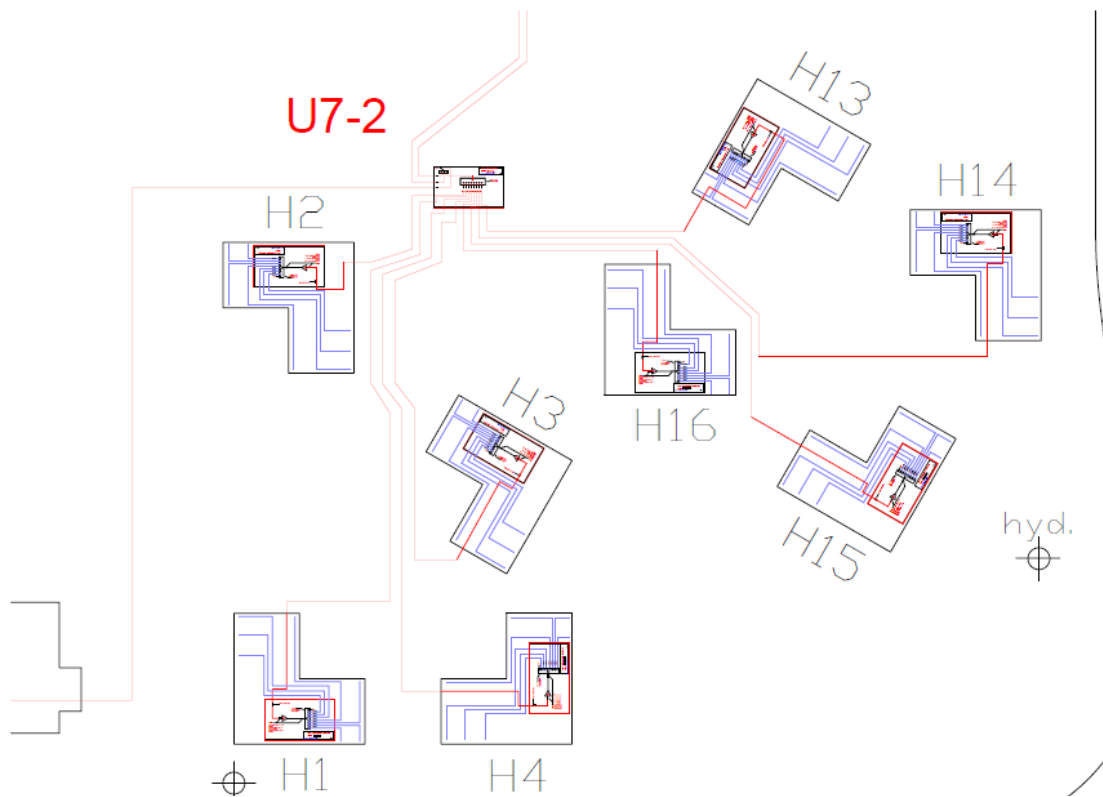

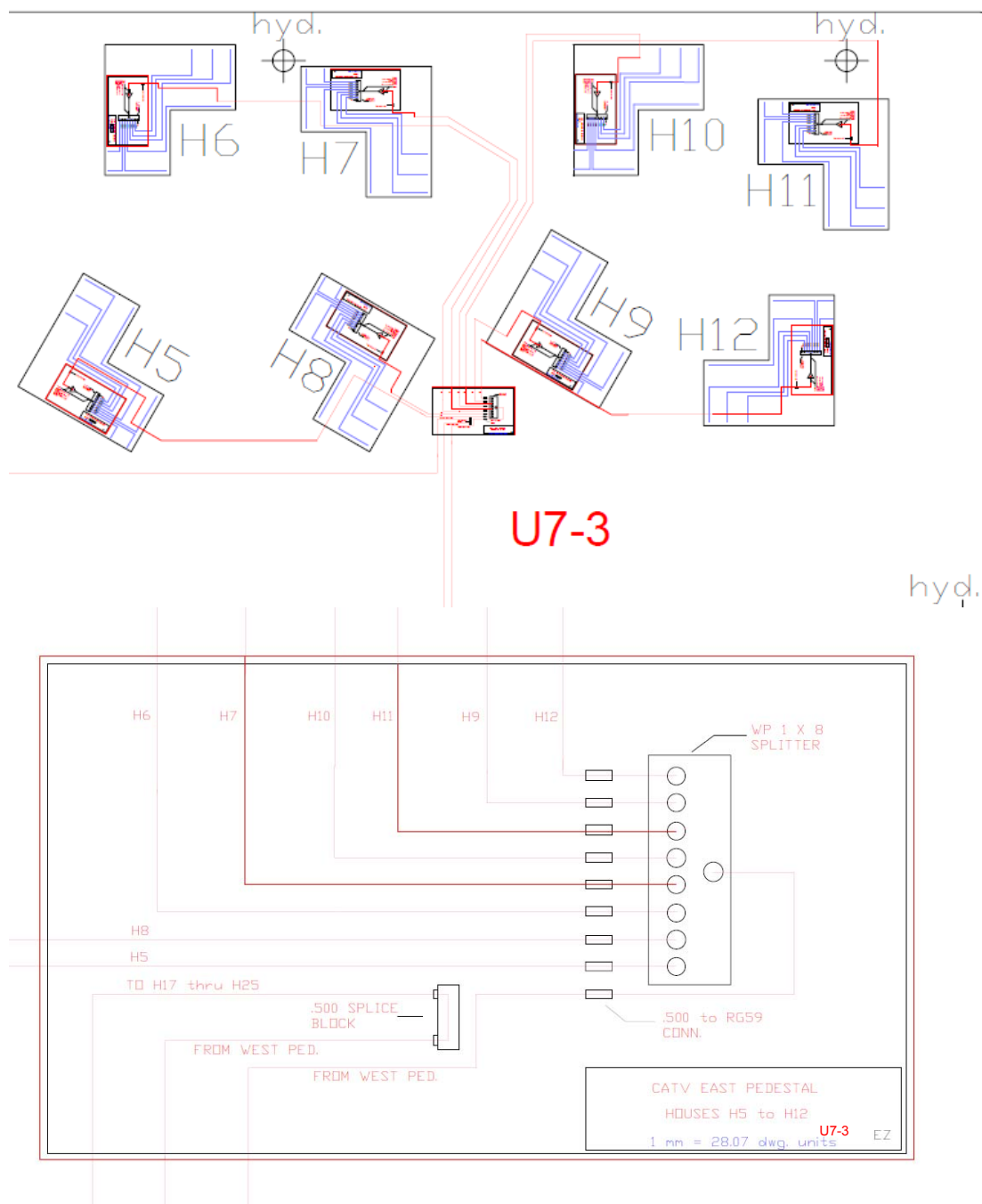

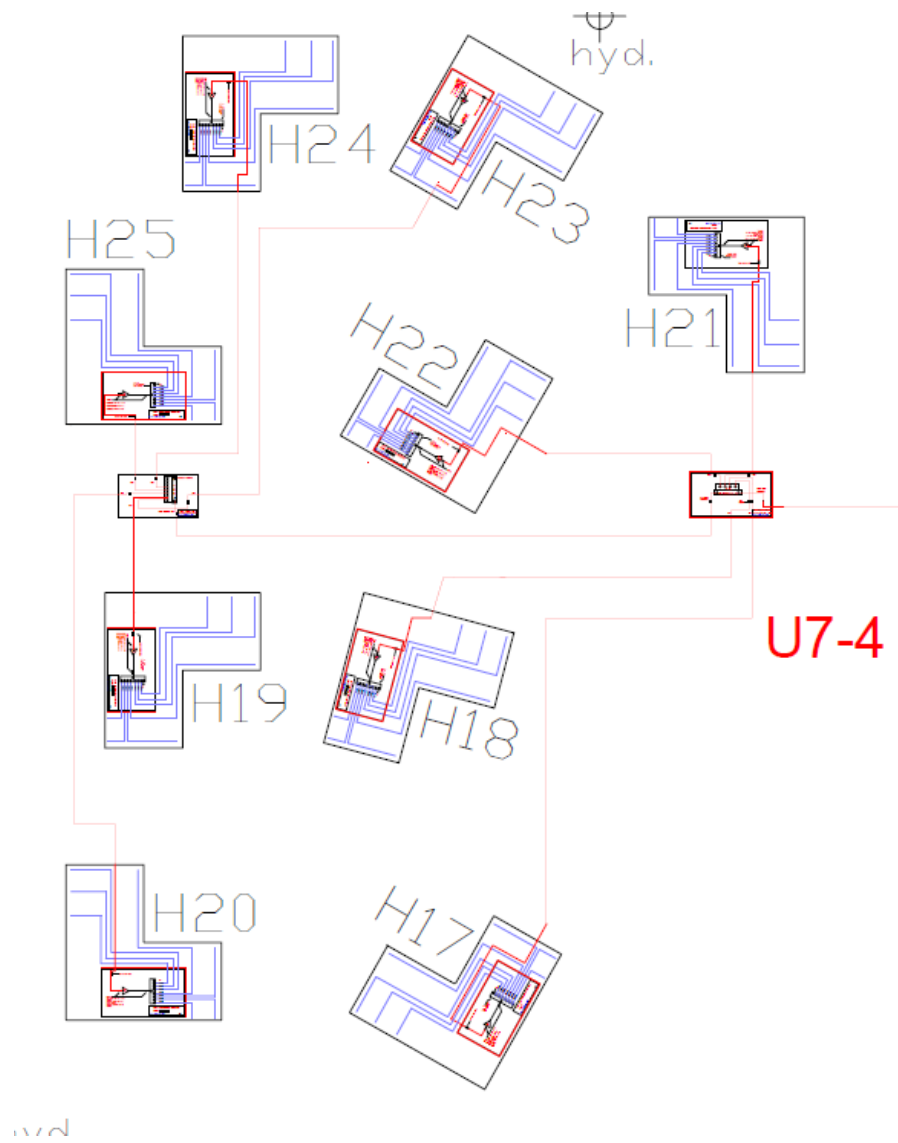

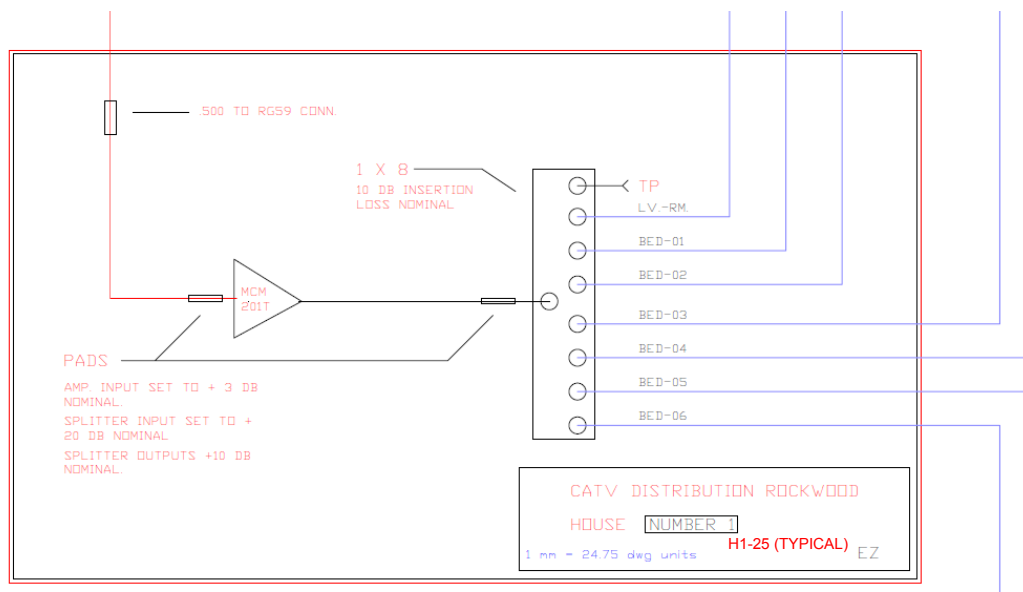
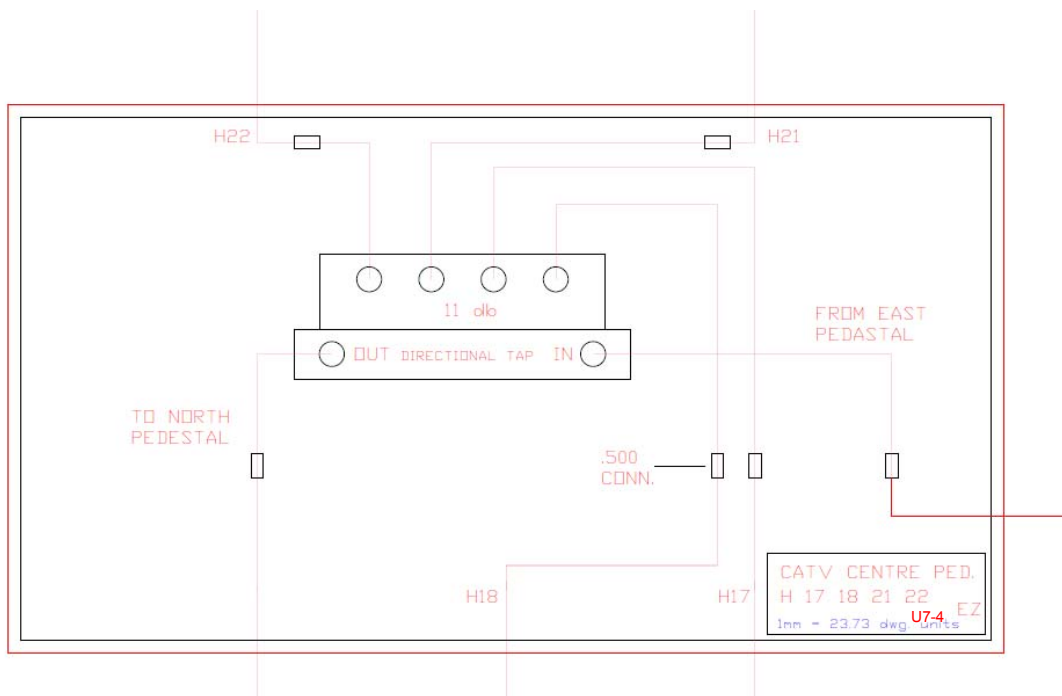

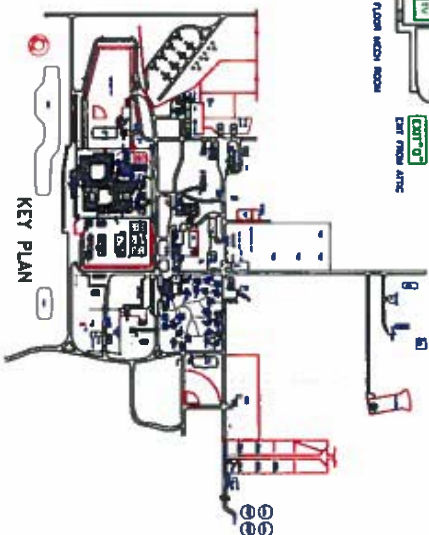

### DOOR LEGEND

[illegible]

**TV Outlet**

CATV

INSTITUTION STONY MOUNTAIN INSTITUTION

TAG # \_\_\_\_\_ BUILDING # \_\_\_\_\_

010-13

BUILDING NAME

DISSOCIATION/SEGREGATION  
UNIT 5

FLOOR \_\_\_\_\_

GROUND  
ABCA

2011 SQ N.

1.307

100

**FORM PA-100**

1000

201	STORAGE	SH-2	STAIRWAY	211A	ENTRY	C11-C20	CELLS
202	INMATE EFFECTS	SH-2	STAIRWAY	211B	ENTRY	F11-F20	CELLS
203	INTERVIEW	SH-2	STAIRWAY	221A	CORRIDOR	PC33-PC3B	PIPE CLOSET
204	INTERVIEW	SH-2	STAIRWAY	221B	ENTRY	PC39-PC44	PIPE CLOSET
205	BARBER			221C	ENTRY		MECH ACCESS
206	OFFICE			222	CORRIDOR		
				223	WASHROOM		
				224	STAIRWAY		
				225	CER		

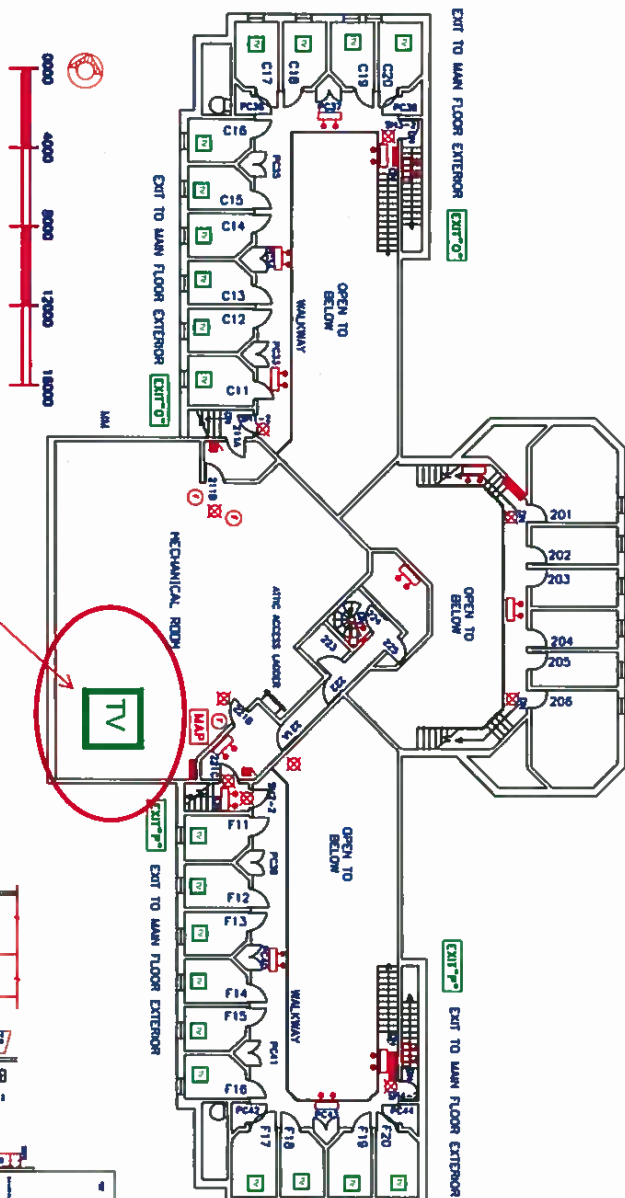

**CATV Head End For whole site.**

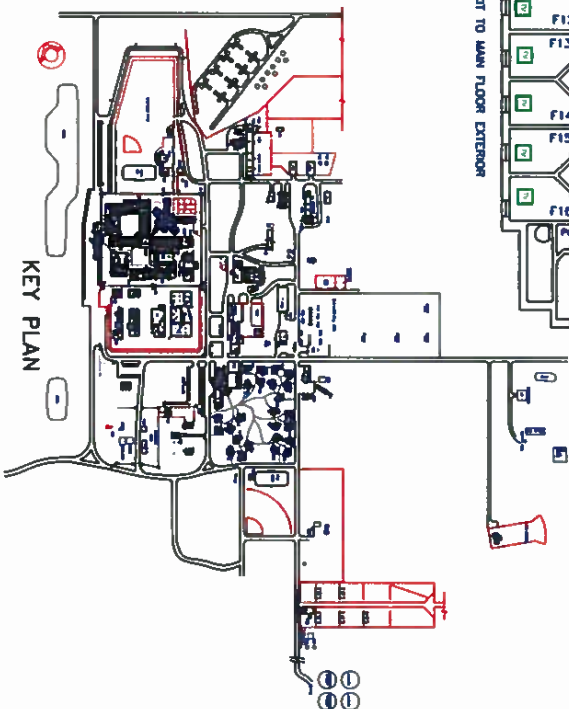

## KEY PLAN

 = TV Outlet

CATV

INSTITUTION \_\_\_\_\_  
STONY MOUNTAIN INSTITUTION  
WINNIPEG, MB  
TAG # \_\_\_\_\_ BUILDING # \_\_\_\_\_  
510-19 B08  
BUILDING NAME \_\_\_\_\_  
DISSOCIATION/SEGREGATION  
UNIT 5

2ND

AREA 754 SQ.M.

SCALE 1:225

DATE:

APPROVED BY: \_\_\_\_\_

LAS: UPDATE



# DOOR LEGEND

NOTE: ALL DOORS IN THE HOSPITAL DESIGNATED WITH NO BEFORE THE ROOM NUMBER

- 100 MAIN ENTRANCE FROM WALKWAY
- 100A MAIN ENTRANCE
- 101 MAIN ENTRANCE
- 102 MAIN ENTRANCE
- 103 MAIN ENTRANCE
- 104 MAIN ENTRANCE
- 105 MAIN ENTRANCE
- 106 MAIN ENTRANCE
- 107 MAIN ENTRANCE
- 108 MAIN ENTRANCE
- 109 MAIN ENTRANCE
- 110 MAIN ENTRANCE
- 111 MAIN ENTRANCE
- 112 MAIN ENTRANCE
- 113 MAIN ENTRANCE
- 114 MAIN ENTRANCE
- 115 MAIN ENTRANCE
- 116 MAIN ENTRANCE
- 117 MAIN ENTRANCE
- 118 MAIN ENTRANCE
- 119 MAIN ENTRANCE
- 120 MAIN ENTRANCE
- 121 MAIN ENTRANCE
- 122 MAIN ENTRANCE
- 123 MAIN ENTRANCE
- 124 MAIN ENTRANCE
- 125 MAIN ENTRANCE
- 126 MAIN ENTRANCE
- 127 MAIN ENTRANCE
- 128 MAIN ENTRANCE
- 129 MAIN ENTRANCE
- 130 MAIN ENTRANCE
- 131 MAIN ENTRANCE
- 132 MAIN ENTRANCE
- 133 MAIN ENTRANCE
- 134 MAIN ENTRANCE
- 135 MAIN ENTRANCE
- 136 MAIN ENTRANCE
- 137 MAIN ENTRANCE
- 138 MAIN ENTRANCE
- 139 MAIN ENTRANCE
- 140 MAIN ENTRANCE
- 141 MAIN ENTRANCE
- 142 MAIN ENTRANCE
- 143 MAIN ENTRANCE
- 144 MAIN ENTRANCE
- 145 MAIN ENTRANCE
- 146 MAIN ENTRANCE
- 147 MAIN ENTRANCE
- 148 MAIN ENTRANCE
- 149 MAIN ENTRANCE
- 150 MAIN ENTRANCE
- 151 MAIN ENTRANCE
- 152 MAIN ENTRANCE
- 153 MAIN ENTRANCE
- 154 MAIN ENTRANCE
- 155 MAIN ENTRANCE
- 156 MAIN ENTRANCE
- 157 MAIN ENTRANCE
- 158 MAIN ENTRANCE
- 159 MAIN ENTRANCE
- 160 MAIN ENTRANCE
- 161 MAIN ENTRANCE
- 162 MAIN ENTRANCE
- 163 MAIN ENTRANCE
- 164 MAIN ENTRANCE
- 165 MAIN ENTRANCE
- 166 MAIN ENTRANCE
- 167 MAIN ENTRANCE
- 168 MAIN ENTRANCE
- 169 MAIN ENTRANCE
- 170 MAIN ENTRANCE
- 171 MAIN ENTRANCE
- 172 MAIN ENTRANCE
- 173 MAIN ENTRANCE
- 174 MAIN ENTRANCE
- 175 MAIN ENTRANCE
- 176 MAIN ENTRANCE
- 177 MAIN ENTRANCE
- 178 MAIN ENTRANCE
- 179 MAIN ENTRANCE
- 180 MAIN ENTRANCE
- 181 MAIN ENTRANCE
- 182 MAIN ENTRANCE
- 183 MAIN ENTRANCE
- 184 MAIN ENTRANCE
- 185 MAIN ENTRANCE
- 186 MAIN ENTRANCE
- 187 MAIN ENTRANCE
- 188 MAIN ENTRANCE
- 189 MAIN ENTRANCE
- 190 MAIN ENTRANCE
- 191 MAIN ENTRANCE
- 192 MAIN ENTRANCE
- 193 MAIN ENTRANCE
- 194 MAIN ENTRANCE
- 195 MAIN ENTRANCE
- 196 MAIN ENTRANCE
- 197 MAIN ENTRANCE
- 198 MAIN ENTRANCE
- 199 MAIN ENTRANCE
- 200 MAIN ENTRANCE

NOTE: ALL DOORS IN THE PSYCHOLOGY DESIGNATED WITH MH BEFORE THE ROOM NUMBER

- 100 MAIN ENTRANCE FROM N. WALKWAY
- 100A MAIN ENTRANCE
- 101 MAIN ENTRANCE
- 102 MAIN ENTRANCE
- 103 MAIN ENTRANCE
- 104 MAIN ENTRANCE
- 105 MAIN ENTRANCE
- 106 MAIN ENTRANCE
- 107 MAIN ENTRANCE
- 108 MAIN ENTRANCE
- 109 MAIN ENTRANCE
- 110 MAIN ENTRANCE
- 111 MAIN ENTRANCE
- 112 MAIN ENTRANCE
- 113 MAIN ENTRANCE
- 114 MAIN ENTRANCE
- 115 MAIN ENTRANCE
- 116 MAIN ENTRANCE
- 117 MAIN ENTRANCE
- 118 MAIN ENTRANCE
- 119 MAIN ENTRANCE
- 120 MAIN ENTRANCE
- 121 MAIN ENTRANCE
- 122 MAIN ENTRANCE
- 123 MAIN ENTRANCE
- 124 MAIN ENTRANCE
- 125 MAIN ENTRANCE
- 126 MAIN ENTRANCE
- 127 MAIN ENTRANCE
- 128 MAIN ENTRANCE
- 129 MAIN ENTRANCE
- 130 MAIN ENTRANCE
- 131 MAIN ENTRANCE
- 132 MAIN ENTRANCE
- 133 MAIN ENTRANCE
- 134 MAIN ENTRANCE
- 135 MAIN ENTRANCE
- 136 MAIN ENTRANCE
- 137 MAIN ENTRANCE
- 138 MAIN ENTRANCE
- 139 MAIN ENTRANCE
- 140 MAIN ENTRANCE
- 141 MAIN ENTRANCE
- 142 MAIN ENTRANCE
- 143 MAIN ENTRANCE
- 144 MAIN ENTRANCE
- 145 MAIN ENTRANCE
- 146 MAIN ENTRANCE
- 147 MAIN ENTRANCE
- 148 MAIN ENTRANCE
- 149 MAIN ENTRANCE
- 150 MAIN ENTRANCE
- 151 MAIN ENTRANCE
- 152 MAIN ENTRANCE
- 153 MAIN ENTRANCE
- 154 MAIN ENTRANCE
- 155 MAIN ENTRANCE
- 156 MAIN ENTRANCE
- 157 MAIN ENTRANCE
- 158 MAIN ENTRANCE
- 159 MAIN ENTRANCE
- 160 MAIN ENTRANCE
- 161 MAIN ENTRANCE
- 162 MAIN ENTRANCE
- 163 MAIN ENTRANCE
- 164 MAIN ENTRANCE
- 165 MAIN ENTRANCE
- 166 MAIN ENTRANCE
- 167 MAIN ENTRANCE
- 168 MAIN ENTRANCE
- 169 MAIN ENTRANCE
- 170 MAIN ENTRANCE
- 171 MAIN ENTRANCE
- 172 MAIN ENTRANCE
- 173 MAIN ENTRANCE
- 174 MAIN ENTRANCE
- 175 MAIN ENTRANCE
- 176 MAIN ENTRANCE
- 177 MAIN ENTRANCE
- 178 MAIN ENTRANCE
- 179 MAIN ENTRANCE
- 180 MAIN ENTRANCE
- 181 MAIN ENTRANCE
- 182 MAIN ENTRANCE
- 183 MAIN ENTRANCE
- 184 MAIN ENTRANCE
- 185 MAIN ENTRANCE
- 186 MAIN ENTRANCE
- 187 MAIN ENTRANCE
- 188 MAIN ENTRANCE
- 189 MAIN ENTRANCE
- 190 MAIN ENTRANCE
- 191 MAIN ENTRANCE
- 192 MAIN ENTRANCE
- 193 MAIN ENTRANCE
- 194 MAIN ENTRANCE
- 195 MAIN ENTRANCE
- 196 MAIN ENTRANCE
- 197 MAIN ENTRANCE
- 198 MAIN ENTRANCE
- 199 MAIN ENTRANCE
- 200 MAIN ENTRANCE

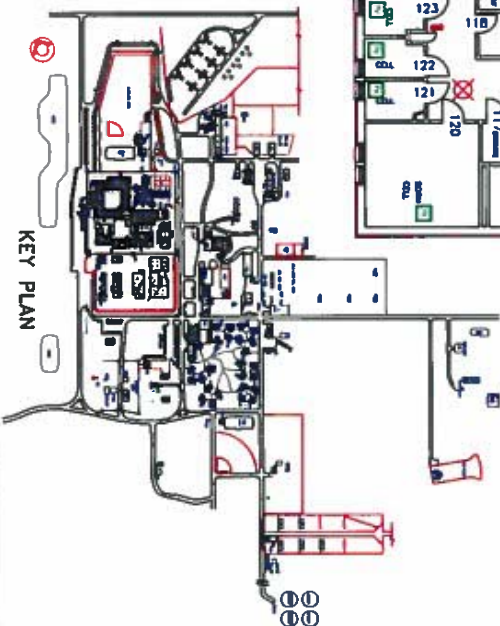

STONY MOUNTAIN INSTITUTION - 510-07 - B-18 - 1:225



CATV

TV Outlet

INSTITUTION \_\_\_\_\_  
 STONY MOUNTAIN INSTITUTION  
 WINNIPEG, MB

TAG # \_\_\_\_\_ BUILDING # \_\_\_\_\_  
 510-07 B-18

BUILDING NAME \_\_\_\_\_  
 HOSPITAL

FLOOR \_\_\_\_\_  
 MAIN

AREA \_\_\_\_\_  
 1084.46 SQ.M.

SCALE \_\_\_\_\_  
 1:225

DATE: \_\_\_\_\_

APPROVED BY: \_\_\_\_\_

ST/UPDATE \_\_\_\_\_













APPROVED BY: \_\_\_\_\_



**TV**  
= TV Outlet

**NOTE: ALL DOORS IN ADMINISTRATION DESIGNATED WITH A8 BEFORE THE DOOR NUMBER.**

## DOOR LEGEND

- |     |                        |
|-----|------------------------|
| 802 | DRINKING TO PLAT.      |
| 803 | BACK DRINKING TO PLAT. |
| 804 | CLAYTON MGR. ROOM      |
| 805 | CLAYTON MGR. ROOM      |
| 806 | CLAYTON MGR. ROOM      |
| 807 | CLAYTON MGR. ROOM      |
| 808 | CLAYTON MGR. ROOM      |
| 809 | CLAYTON MGR. ROOM      |
| 810 | CLAYTON MGR. ROOM      |
| 811 | CLAYTON MGR. ROOM      |
| 812 | CLAYTON MGR. ROOM      |
| 813 | CLAYTON MGR. ROOM      |
| 814 | CLAYTON MGR. ROOM      |
| 815 | CLAYTON MGR. ROOM      |
| 816 | CLAYTON MGR. ROOM      |
| 817 | CLAYTON MGR. ROOM      |
| 818 | CLAYTON MGR. ROOM      |
| 819 | CLAYTON MGR. ROOM      |
| 820 | CLAYTON MGR. ROOM      |
| 821 | CLAYTON MGR. ROOM      |
| 822 | CLAYTON MGR. ROOM      |
| 823 | CLAYTON MGR. ROOM      |
| 824 | CLAYTON MGR. ROOM      |
| 825 | CLAYTON MGR. ROOM      |
| 826 | CLAYTON MGR. ROOM      |
| 827 | CLAYTON MGR. ROOM      |
| 828 | CLAYTON MGR. ROOM      |
| 829 | CLAYTON MGR. ROOM      |
| 830 | CLAYTON MGR. ROOM      |
| 831 | CLAYTON MGR. ROOM      |
| 832 | CLAYTON MGR. ROOM      |
| 833 | CLAYTON MGR. ROOM      |
| 834 | CLAYTON MGR. ROOM      |
| 835 | CLAYTON MGR. ROOM      |
| 836 | CLAYTON MGR. ROOM      |
| 837 | CLAYTON MGR. ROOM      |
| 838 | CLAYTON MGR. ROOM      |
| 839 | CLAYTON MGR. ROOM      |
| 840 | CLAYTON MGR. ROOM      |
| 841 | CLAYTON MGR. ROOM      |
| 842 | CLAYTON MGR. ROOM      |
| 843 | CLAYTON MGR. ROOM      |
| 844 | CLAYTON MGR. ROOM      |
| 845 | CLAYTON MGR. ROOM      |
| 846 | CLAYTON MGR. ROOM      |
| 847 | CLAYTON MGR. ROOM      |
| 848 | CLAYTON MGR. ROOM      |
| 849 | CLAYTON MGR. ROOM      |
| 850 | CLAYTON MGR. ROOM      |
| 851 | CLAYTON MGR. ROOM      |
| 852 | CLAYTON MGR. ROOM      |
| 853 | CLAYTON MGR. ROOM      |
| 854 | CLAYTON MGR. ROOM      |
| 855 | CLAYTON MGR. ROOM      |
| 856 | CLAYTON MGR. ROOM      |
| 857 | CLAYTON MGR. ROOM      |
| 858 | CLAYTON MGR. ROOM      |
| 859 | CLAYTON MGR. ROOM      |
| 860 | CLAYTON MGR. ROOM      |
| 861 | CLAYTON MGR. ROOM      |
| 862 | CLAYTON MGR. ROOM      |
| 863 | CLAYTON MGR. ROOM      |
| 864 | CLAYTON MGR. ROOM      |
| 865 | CLAYTON MGR. ROOM      |
| 866 | CLAYTON MGR. ROOM      |
| 867 | CLAYTON MGR. ROOM      |
| 868 | CLAYTON MGR. ROOM      |
| 869 | CLAYTON MGR. ROOM      |
| 870 | CLAYTON MGR. ROOM      |
| 871 | CLAYTON MGR. ROOM      |
| 872 | CLAYTON MGR. ROOM      |
| 873 | CLAYTON MGR. ROOM      |
| 874 | CLAYTON MGR. ROOM      |
| 875 | CLAYTON MGR. ROOM      |
| 876 | CLAYTON MGR. ROOM      |
| 877 | CLAYTON MGR. ROOM      |
| 878 | CLAYTON MGR. ROOM      |
| 879 | CLAYTON MGR. ROOM      |
| 880 | CLAYTON MGR. ROOM      |
| 881 | CLAYTON MGR. ROOM      |
| 882 | CLAYTON MGR. ROOM      |
| 883 | CLAYTON MGR. ROOM      |
| 884 | CLAYTON MGR. ROOM      |
| 885 | CLAYTON MGR. ROOM      |
| 886 | CLAYTON MGR. ROOM      |
| 887 | CLAYTON MGR. ROOM      |
| 888 | CLAYTON MGR. ROOM      |
| 889 | CLAYTON MGR. ROOM      |
| 890 | CLAYTON MGR. ROOM      |
| 891 | CLAYTON MGR. ROOM      |
| 892 | CLAYTON MGR. ROOM      |
| 893 | CLAYTON MGR. ROOM      |
| 894 | CLAYTON MGR. ROOM      |
| 895 | CLAYTON MGR. ROOM      |
| 896 | CLAYTON MGR. ROOM      |
| 897 | CLAYTON MGR. ROOM      |
| 898 | CLAYTON MGR. ROOM      |
| 899 | CLAYTON MGR. ROOM      |
| 900 | CLAYTON MGR. ROOM      |

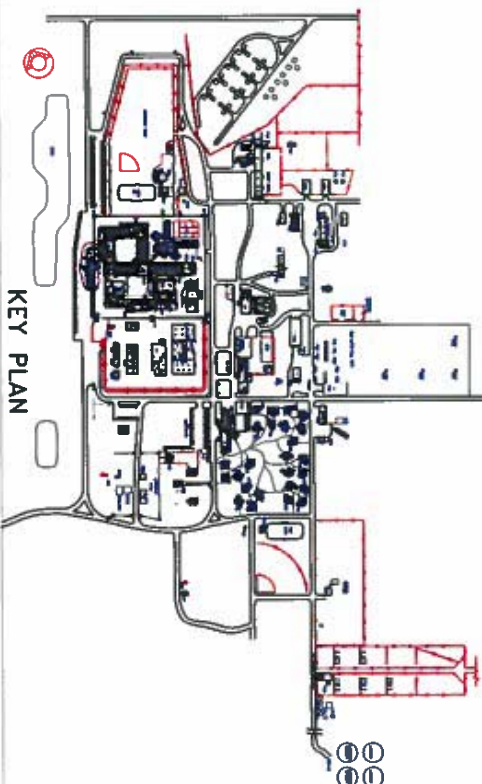
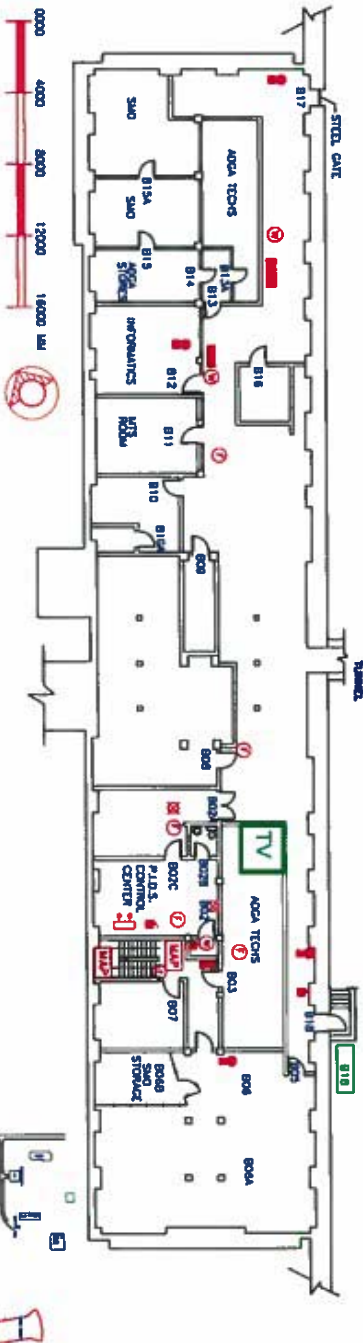

## KEY PLAN

INSTITUTION \_\_\_\_\_

STONY MOUNTAIN INSTITUTION  
WINNIPEG, MANITOBA

TAG# \_\_\_\_\_ BUILDING# \_\_\_\_\_  
510-04 A01

BUILDING NAME \_\_\_\_\_

FLOOR \_\_\_\_\_

BASEMENT

9:35 A.M.

1:230

DATE: \_\_\_\_\_

APPROVED BY: \_\_\_\_\_

JUN • 2017

 = TV Outlet

## DOOR LEGEND

- [illegible]

**NOTE: ALL ROOMS IN ADMINISTRATION DESIGNATED WITH AB BEFORE THE ROOM NUMBER.**

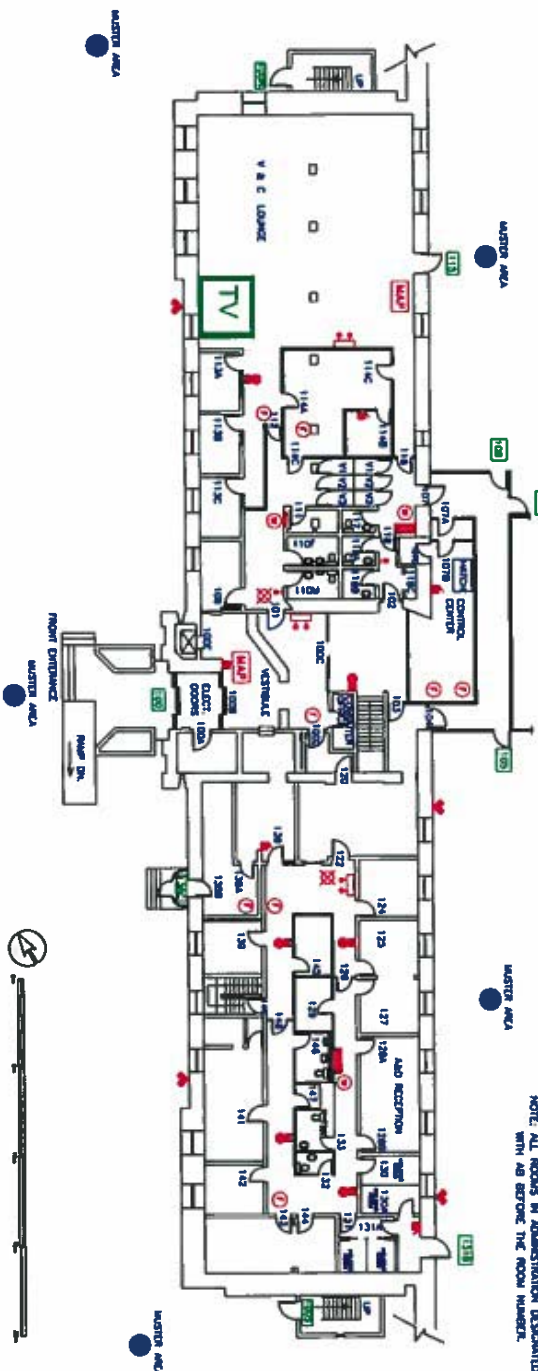

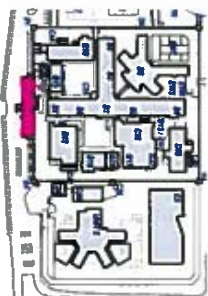

**KEYMAP**

CATV



= TV Outlet

## DOOR LEGEND

[illegible]

**NOTE: ALL ROOMS IN ADMINISTRATION  
DESCRIPTED WITH AG BEFORE  
THE ROOM NUMBER.**

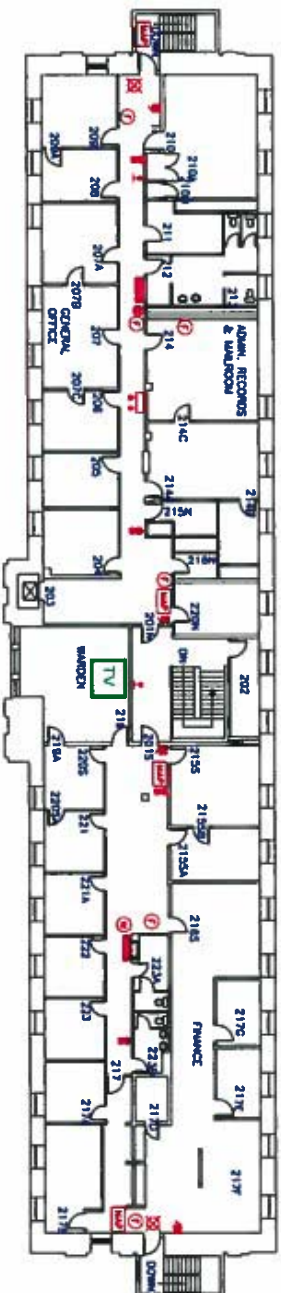

INSTITUTION \_\_\_\_\_

STONY MOUNTAIN INSTITUTE  
WINNIPEG, MANITOBA

TAG# \_\_\_\_\_ BUILDING # \_\_\_\_\_  
510-04 A01

BUILDING NAME \_\_\_\_\_  
ADMINISTRATION \_\_\_\_\_

FLOOR  
2ND

860 50.M.

1:250

DATE: \_\_\_\_\_

APPROVED BY: \_\_\_\_\_

МАРСИ 11 2015

# DOOR LEGEND

NOTE: ALL DOORS IN ADMINISTRATION DEPARTMENT  
WILL BE BEARING THE DOOR NUMBER.

- 301A FIRE DOOR TO NORTH DIO
- 301B FIRE DOOR TO SOUTH DIO
- 302 BOARDING ROOM
- 303 U.S. OFFICE
- 304 U.S. OFFICE
- 305 U.S. OFFICE
- 306 U.S. OFFICE
- 307 U.S. OFFICE
- 308 U.S. OFFICE
- 309 U.S. OFFICE
- 310 U.S. OFFICE
- 311 U.S. OFFICE
- 312 U.S. OFFICE
- 313 U.S. OFFICE
- 314 U.S. OFFICE
- 315 U.S. OFFICE
- 316 U.S. OFFICE
- 317 U.S. OFFICE
- 318 U.S. OFFICE
- 319 U.S. OFFICE
- 320 U.S. OFFICE
- 321 U.S. OFFICE
- 322 U.S. OFFICE
- 323 U.S. OFFICE
- 324 U.S. OFFICE
- 325 U.S. OFFICE
- 326 U.S. OFFICE
- 327 U.S. OFFICE
- 328 U.S. OFFICE
- 329 U.S. OFFICE
- 330 U.S. OFFICE
- 331 U.S. OFFICE
- 332 U.S. OFFICE
- 333 U.S. OFFICE
- 334 U.S. OFFICE
- 335 U.S. OFFICE
- 336 U.S. OFFICE
- 337 U.S. OFFICE
- 338 U.S. OFFICE
- 339 U.S. OFFICE
- 340 U.S. OFFICE
- 341 U.S. OFFICE
- 342 U.S. OFFICE
- 343 U.S. OFFICE
- 344 U.S. OFFICE
- 345 U.S. OFFICE
- 346 U.S. OFFICE
- 347 U.S. OFFICE
- 348 U.S. OFFICE
- 349 U.S. OFFICE
- 350 U.S. OFFICE
- 351 U.S. OFFICE
- 352 U.S. OFFICE
- 353 U.S. OFFICE
- 354 U.S. OFFICE
- 355 U.S. OFFICE
- 356 U.S. OFFICE
- 357 U.S. OFFICE
- 358 U.S. OFFICE
- 359 U.S. OFFICE
- 360 U.S. OFFICE
- 361 U.S. OFFICE
- 362 U.S. OFFICE
- 363 U.S. OFFICE
- 364 U.S. OFFICE
- 365 U.S. OFFICE
- 366 U.S. OFFICE
- 367 U.S. OFFICE
- 368 U.S. OFFICE
- 369 U.S. OFFICE
- 370 U.S. OFFICE
- 371 U.S. OFFICE
- 372 U.S. OFFICE
- 373 U.S. OFFICE
- 374 U.S. OFFICE
- 375 U.S. OFFICE
- 376 U.S. OFFICE
- 377 U.S. OFFICE
- 378 U.S. OFFICE
- 379 U.S. OFFICE
- 380 U.S. OFFICE
- 381 U.S. OFFICE
- 382 U.S. OFFICE
- 383 U.S. OFFICE
- 384 U.S. OFFICE
- 385 U.S. OFFICE
- 386 U.S. OFFICE
- 387 U.S. OFFICE
- 388 U.S. OFFICE
- 389 U.S. OFFICE
- 390 U.S. OFFICE
- 391 U.S. OFFICE
- 392 U.S. OFFICE
- 393 U.S. OFFICE
- 394 U.S. OFFICE
- 395 U.S. OFFICE
- 396 U.S. OFFICE
- 397 U.S. OFFICE
- 398 U.S. OFFICE
- 399 U.S. OFFICE
- 400 U.S. OFFICE
- 401 U.S. OFFICE
- 402 U.S. OFFICE
- 403 U.S. OFFICE
- 404 U.S. OFFICE
- 405 U.S. OFFICE
- 406 U.S. OFFICE
- 407 U.S. OFFICE
- 408 U.S. OFFICE
- 409 U.S. OFFICE
- 410 U.S. OFFICE
- 411 U.S. OFFICE
- 412 U.S. OFFICE
- 413 U.S. OFFICE
- 414 U.S. OFFICE
- 415 U.S. OFFICE
- 416 U.S. OFFICE
- 417 U.S. OFFICE
- 418 U.S. OFFICE
- 419 U.S. OFFICE
- 420 U.S. OFFICE
- 421 U.S. OFFICE
- 422 U.S. OFFICE
- 423 U.S. OFFICE
- 424 U.S. OFFICE
- 425 U.S. OFFICE
- 426 U.S. OFFICE
- 427 U.S. OFFICE
- 428 U.S. OFFICE
- 429 U.S. OFFICE
- 430 U.S. OFFICE
- 431 U.S. OFFICE
- 432 U.S. OFFICE
- 433 U.S. OFFICE
- 434 U.S. OFFICE
- 435 U.S. OFFICE
- 436 U.S. OFFICE
- 437 U.S. OFFICE
- 438 U.S. OFFICE
- 439 U.S. OFFICE
- 440 U.S. OFFICE
- 441 U.S. OFFICE
- 442 U.S. OFFICE
- 443 U.S. OFFICE
- 444 U.S. OFFICE
- 445 U.S. OFFICE
- 446 U.S. OFFICE
- 447 U.S. OFFICE
- 448 U.S. OFFICE
- 449 U.S. OFFICE
- 450 U.S. OFFICE
- 451 U.S. OFFICE
- 452 U.S. OFFICE
- 453 U.S. OFFICE
- 454 U.S. OFFICE
- 455 U.S. OFFICE
- 456 U.S. OFFICE
- 457 U.S. OFFICE
- 458 U.S. OFFICE
- 459 U.S. OFFICE
- 460 U.S. OFFICE
- 461 U.S. OFFICE
- 462 U.S. OFFICE
- 463 U.S. OFFICE
- 464 U.S. OFFICE
- 465 U.S. OFFICE
- 466 U.S. OFFICE
- 467 U.S. OFFICE
- 468 U.S. OFFICE
- 469 U.S. OFFICE
- 470 U.S. OFFICE
- 471 U.S. OFFICE
- 472 U.S. OFFICE
- 473 U.S. OFFICE
- 474 U.S. OFFICE
- 475 U.S. OFFICE
- 476 U.S. OFFICE
- 477 U.S. OFFICE
- 478 U.S. OFFICE
- 479 U.S. OFFICE
- 480 U.S. OFFICE
- 481 U.S. OFFICE
- 482 U.S. OFFICE
- 483 U.S. OFFICE
- 484 U.S. OFFICE
- 485 U.S. OFFICE
- 486 U.S. OFFICE
- 487 U.S. OFFICE
- 488 U.S. OFFICE
- 489 U.S. OFFICE
- 490 U.S. OFFICE
- 491 U.S. OFFICE
- 492 U.S. OFFICE
- 493 U.S. OFFICE
- 494 U.S. OFFICE
- 495 U.S. OFFICE
- 496 U.S. OFFICE
- 497 U.S. OFFICE
- 498 U.S. OFFICE
- 499 U.S. OFFICE
- 500 U.S. OFFICE

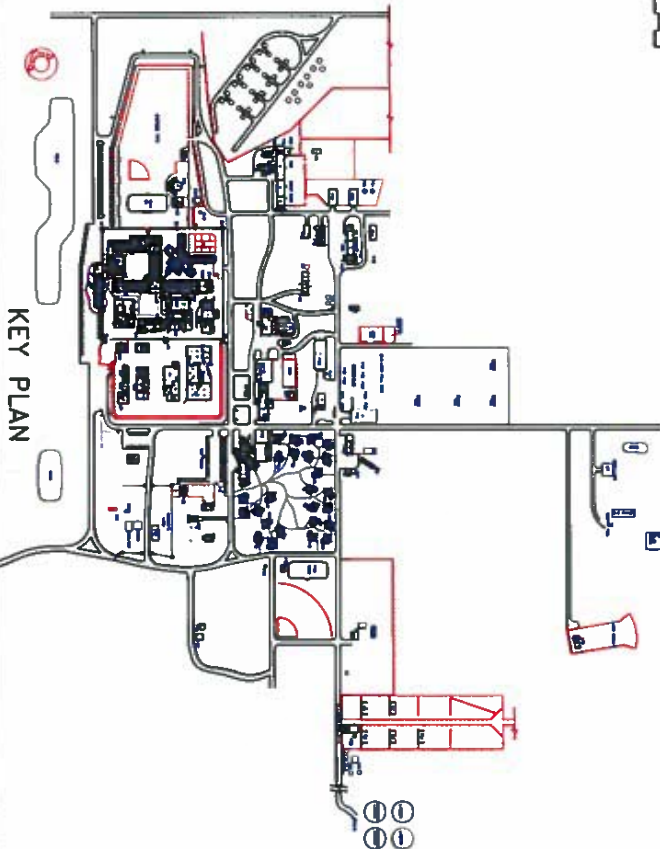
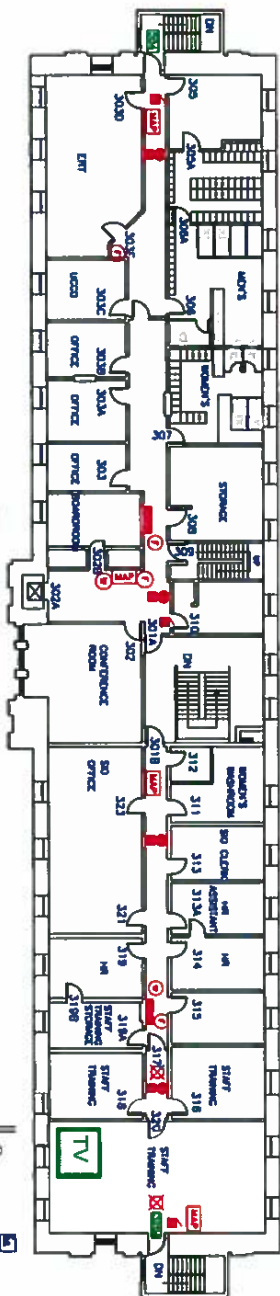

KEY PLAN



CATV



= TV Outlet

INSTITUTION

STONY MOUNTAIN INSTITUTION  
WINNIPEG, MANITOBA

TRAC # BUILDING #  
510-04 A01

BUILDING NAME  
ADMINISTRATION

FLOOR

3RD

AREA  
860 SQ.M.

SCALE  
1:250

DATE

APPROVED BY

AS/UPDATE



 = TV Outlet

NOTE: ALL ROOMS IN ADMINISTRATION DESIGNATED WITH AN A BEFORE THE ROOM NUMBER.

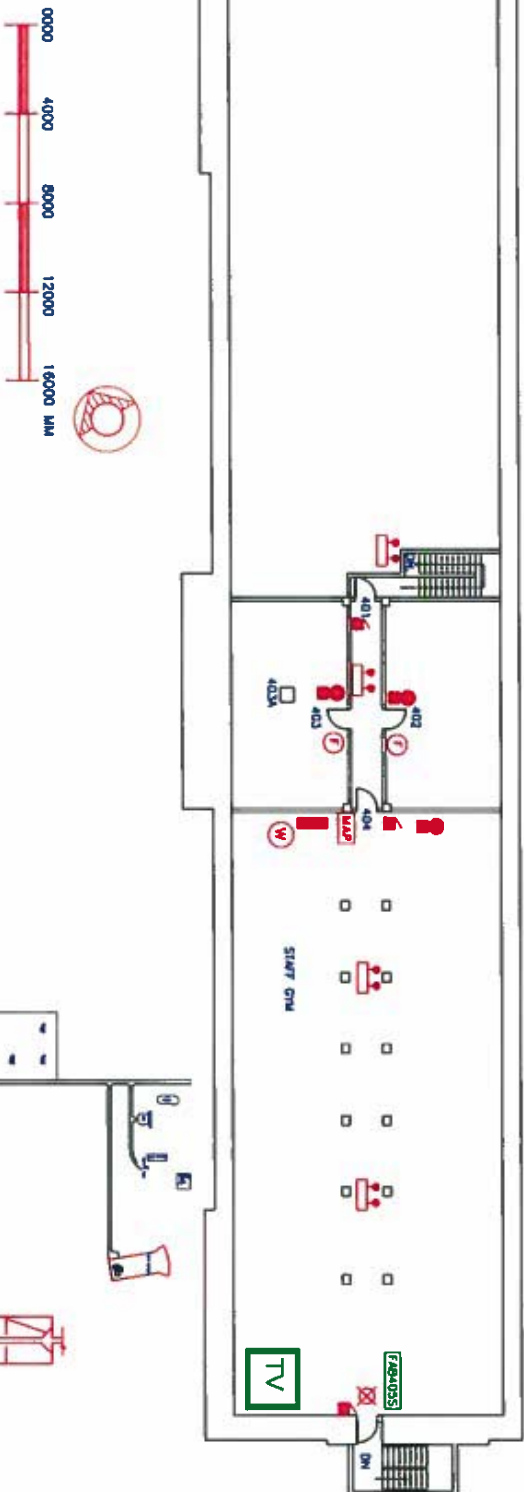

## KEY PLAN

INSTITUTION  
STONY MOUNTAIN INSTITUTION  
WINNIPEG, MANITOBA  
TAG # \_\_\_\_\_ BUILDING # \_\_\_\_\_  
510-04 A01  
BUILDING NAME  
ADMINISTRATION  
FLOOR  
4TH  
AREA  
350 SQ.M.  
SCALE  
1:200  
DATE: \_\_\_\_\_  
APPROVED BY: \_\_\_\_\_  
STUDY:

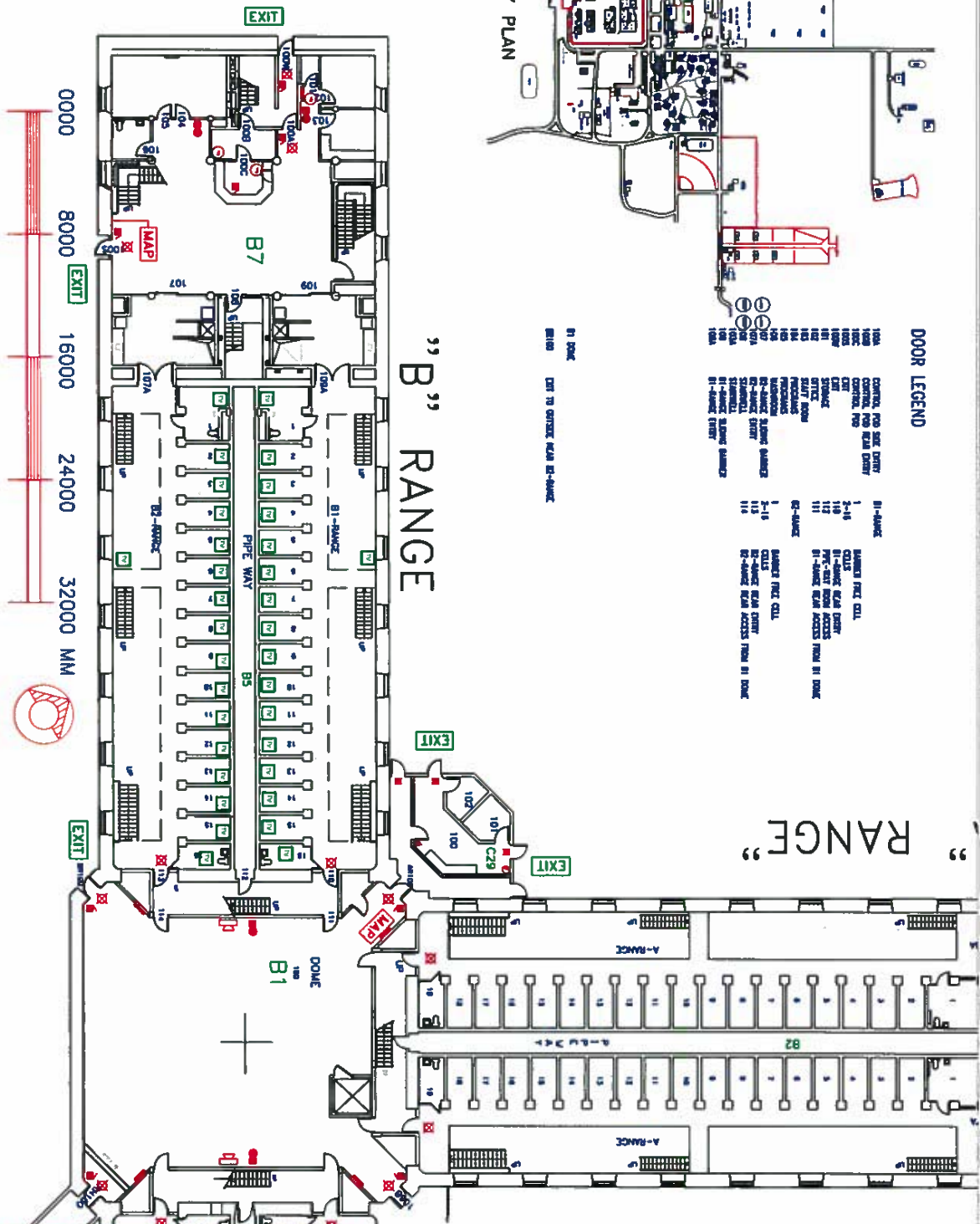
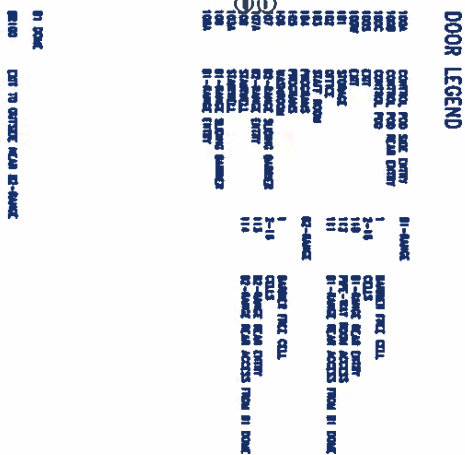

**DATINGS LOCATION:** C:\Documents and Settings\jwelling\Desktop\9-8-polymeride 311-redwood Mary Mountain 7-crises J-Fire 6-01 01 25 07-01 BAKC-Calg



**Caribbean  
Service  
Canada**

**Service  
caribéen  
Canada**

CATV

**TV**  
# TV Outlet

INSTITUTION

STONY MOUNTAIN INSTITUTION  
WINNIPEG, MANITOBA

TAG#	BUILDING #
510-12	81,85,87

## B RANGE

FLOOR  
GROUND

4309.42 SQ.M.

SCALE

DATE: \_\_\_\_\_

## AST UPDATE

## KEY PLAN

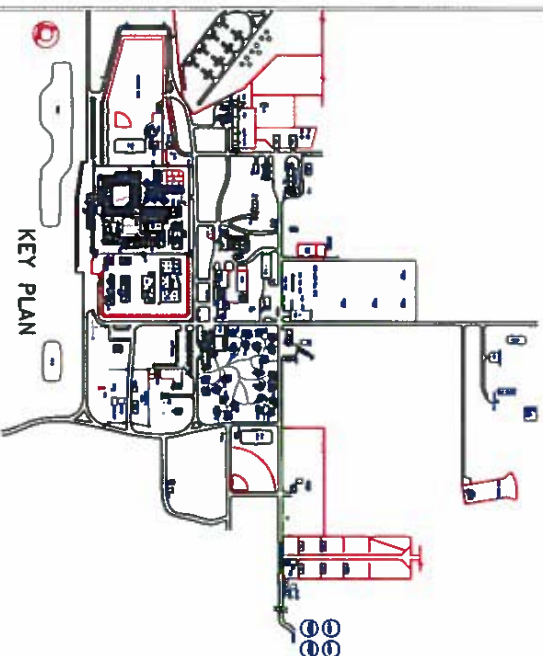

### DOOR LEGEND

[illegible]

## ”B” RANGE

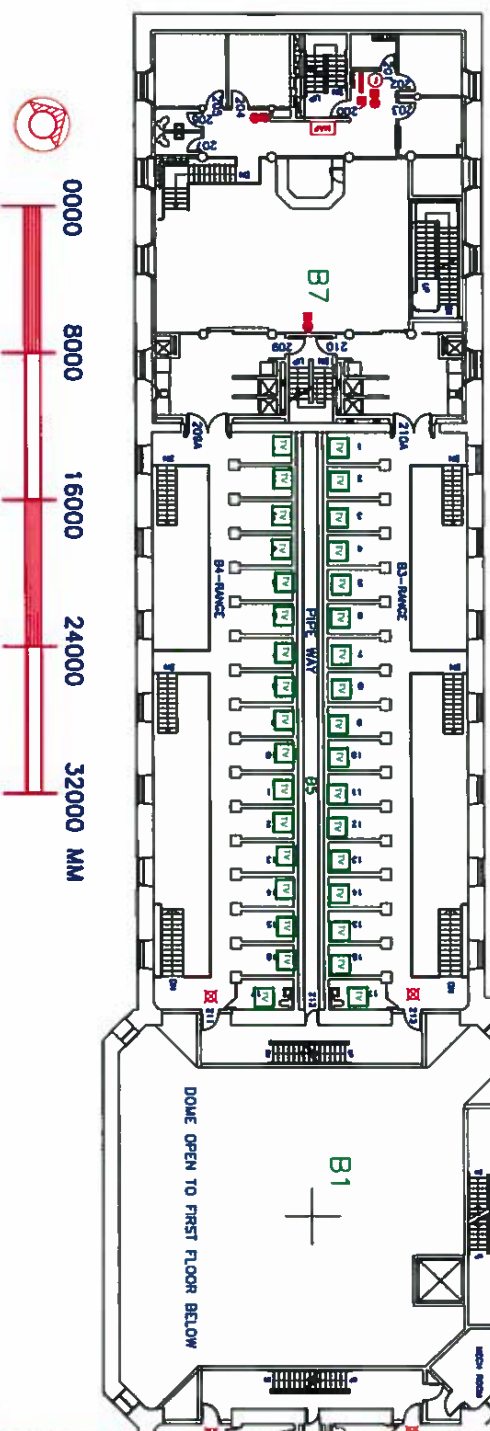

Ordering Location: C. Department and Shipping Unit 510 - Post Office Box 511 - Mountain View, Montana 59101-0511. Phone: 406-878-7449

## INSTITUTION

STONY MOUNTAIN INSTITUTE  
WINNIPEG, MANITOBA

TAG# \_\_\_\_\_ BUILDING# \_\_\_\_\_

BUILDING NAME

### B RANGE

FLOOR

2ND

2754.94 50.M.

SCALE \_\_\_\_\_

DATE: \_\_\_\_\_

APPROVED

LAST UPDATE

 =TV Outlet

”B” RANGE

## DOOR LEGEND

- |      |                         |          |                     |
|------|-------------------------|----------|---------------------|
| 209  | ST-INTERNAL             | BE-ALONG |                     |
| 209A | CONTROL, PWD READ ENTRY |          |                     |
| 209B | CONTROL, PWD READ ENTRY | BE-ALONG | COLLS               |
| 210  | CONTROL, PWD READ ENTRY | BE-ALONG | BE-ALONG READ ENTRY |
| 211  | OFFICE                  | BE-ALONG | OFFICE              |
| 212  | OFFICE                  | BE-ALONG | OFFICE              |
| 213  | OFFICE                  | BE-ALONG | OFFICE              |
| 214  | OFFICE                  | BE-ALONG | OFFICE              |
| 215  | OFFICE                  | BE-ALONG | OFFICE              |
| 216  | OFFICE                  | BE-ALONG | OFFICE              |
| 217  | OFFICE                  | BE-ALONG | OFFICE              |
| 218  | OFFICE                  | BE-ALONG | OFFICE              |
| 219  | OFFICE                  | BE-ALONG | OFFICE              |
| 220  | OFFICE                  | BE-ALONG | OFFICE              |
| 221  | OFFICE                  | BE-ALONG | OFFICE              |
| 222  | OFFICE                  | BE-ALONG | OFFICE              |
| 223  | OFFICE                  | BE-ALONG | OFFICE              |
| 224  | OFFICE                  | BE-ALONG | OFFICE              |
| 225  | OFFICE                  | BE-ALONG | OFFICE              |
| 226  | OFFICE                  | BE-ALONG | OFFICE              |
| 227  | OFFICE                  | BE-ALONG | OFFICE              |
| 228  | OFFICE                  | BE-ALONG | OFFICE              |
| 229  | OFFICE                  | BE-ALONG | OFFICE              |
| 230  | OFFICE                  | BE-ALONG | OFFICE              |
| 231  | OFFICE                  | BE-ALONG | OFFICE              |
| 232  | OFFICE                  | BE-ALONG | OFFICE              |
| 233  | OFFICE                  | BE-ALONG | OFFICE              |
| 234  | OFFICE                  | BE-ALONG | OFFICE              |
| 235  | OFFICE                  | BE-ALONG | OFFICE              |
| 236  | OFFICE                  | BE-ALONG | OFFICE              |
| 237  | OFFICE                  | BE-ALONG | OFFICE              |
| 238  | OFFICE                  | BE-ALONG | OFFICE              |
| 239  | OFFICE                  | BE-ALONG | OFFICE              |
| 240  | OFFICE                  | BE-ALONG | OFFICE              |
| 241  | OFFICE                  | BE-ALONG | OFFICE              |
| 242  | OFFICE                  | BE-ALONG | OFFICE              |
| 243  | OFFICE                  | BE-ALONG | OFFICE              |
| 244  | OFFICE                  | BE-ALONG | OFFICE              |
| 245  | OFFICE                  | BE-ALONG | OFFICE              |
| 246  | OFFICE                  | BE-ALONG | OFFICE              |
| 247  | OFFICE                  | BE-ALONG | OFFICE              |
| 248  | OFFICE                  | BE-ALONG | OFFICE              |
| 249  | OFFICE                  | BE-ALONG | OFFICE              |
| 250  | OFFICE                  | BE-ALONG | OFFICE              |
| 251  | OFFICE                  | BE-ALONG | OFFICE              |
| 252  | OFFICE                  | BE-ALONG | OFFICE              |
| 253  | OFFICE                  | BE-ALONG | OFFICE              |
| 254  | OFFICE                  | BE-ALONG | OFFICE              |
| 255  | OFFICE                  | BE-ALONG | OFFICE              |
| 256  | OFFICE                  | BE-ALONG | OFFICE              |
| 257  | OFFICE                  | BE-ALONG | OFFICE              |
| 258  | OFFICE                  | BE-ALONG | OFFICE              |
| 259  | OFFICE                  | BE-ALONG | OFFICE              |
| 260  | OFFICE                  | BE-ALONG | OFFICE              |
| 261  | OFFICE                  | BE-ALONG | OFFICE              |
| 262  | OFFICE                  | BE-ALONG | OFFICE              |
| 263  | OFFICE                  | BE-ALONG | OFFICE              |
| 264  | OFFICE                  | BE-ALONG | OFFICE              |
| 265  | OFFICE                  | BE-ALONG | OFFICE              |
| 266  | OFFICE                  | BE-ALONG | OFFICE              |
| 267  | OFFICE                  | BE-ALONG | OFFICE              |
| 268  | OFFICE                  | BE-ALONG | OFFICE              |
| 269  | OFFICE                  | BE-ALONG | OFFICE              |
| 270  | OFFICE                  | BE-ALONG | OFFICE              |
| 271  | OFFICE                  | BE-ALONG | OFFICE              |
| 272  | OFFICE                  | BE-ALONG | OFFICE              |
| 273  | OFFICE                  | BE-ALONG | OFFICE              |
| 274  | OFFICE                  | BE-ALONG | OFFICE              |
| 275  | OFFICE                  | BE-ALONG | OFFICE              |
| 276  | OFFICE                  | BE-ALONG | OFFICE              |
| 277  | OFFICE                  | BE-ALONG | OFFICE              |
| 278  | OFFICE                  | BE-ALONG | OFFICE              |
| 279  | OFFICE                  | BE-ALONG | OFFICE              |
| 280  | OFFICE                  | BE-ALONG | OFFICE              |
| 281  | OFFICE                  | BE-ALONG | OFFICE              |
| 282  | OFFICE                  | BE-ALONG | OFFICE              |
| 283  | OFFICE                  | BE-ALONG | OFFICE              |
| 284  | OFFICE                  | BE-ALONG | OFFICE              |
| 285  | OFFICE                  | BE-ALONG | OFFICE              |
| 286  | OFFICE                  | BE-ALONG | OFFICE              |
| 287  | OFFICE                  | BE-ALONG | OFFICE              |
| 288  | OFFICE                  | BE-ALONG | OFFICE              |
| 289  | OFFICE                  | BE-ALONG | OFFICE              |
| 290  | OFFICE                  | BE-ALONG | OFFICE              |
| 291  | OFFICE                  | BE-ALONG | OFFICE              |
| 292  | OFFICE                  | BE-ALONG | OFFICE              |
| 293  | OFFICE                  | BE-ALONG | OFFICE              |
| 294  | OFFICE                  | BE-ALONG | OFFICE              |
| 295  | OFFICE                  | BE-ALONG | OFFICE              |
| 296  | OFFICE                  | BE-ALONG | OFFICE              |
| 297  | OFFICE                  | BE-ALONG | OFFICE              |
| 298  | OFFICE                  | BE-ALONG | OFFICE              |
| 299  | OFFICE                  | BE-ALONG | OFFICE              |
| 300  | OFFICE                  | BE-ALONG | OFFICE              |

## KEY PLAN

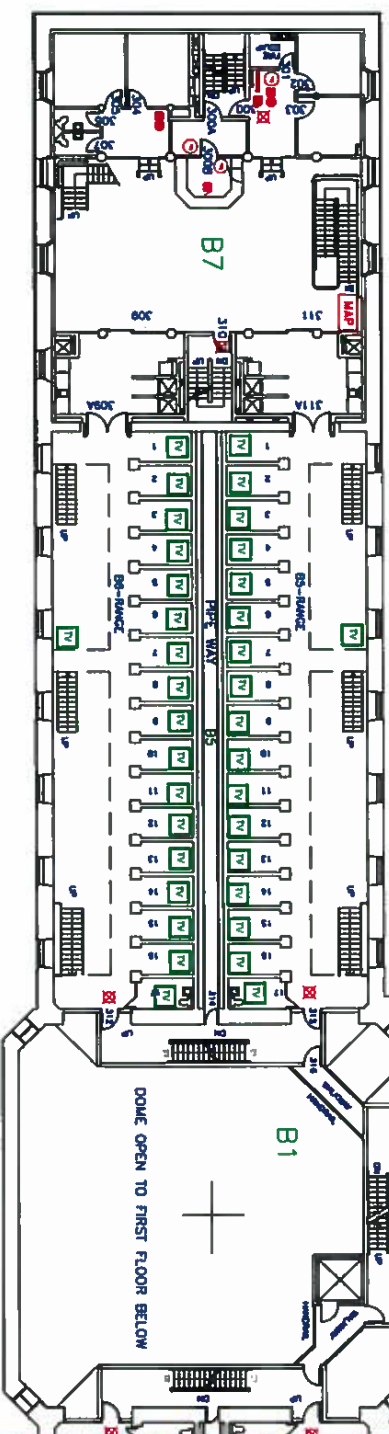
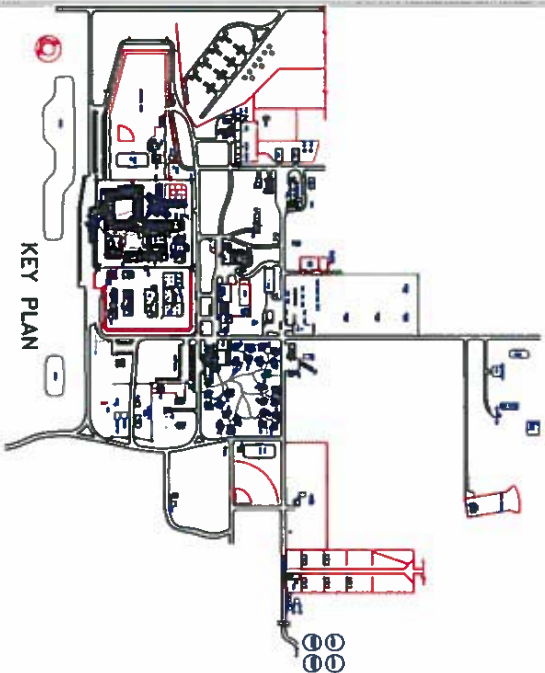

0000 8000 16000 24000 32000 MM

BRUNING, LUCILLE C. Documents and Settings\mofm\Berkley 3-0 - corporation 311 - adwood Mary Houston 2-actin 3-fre 5-01 01 05 07-0\_BMK-14.m

Institution \_\_\_\_\_

WINNIPEG, MB

TAG# \_\_\_\_\_ BUILDING # \_\_\_\_\_

BUILDING NAME

B RANGE

FLOOR\_\_\_\_\_

5RD

AREA \_\_\_\_\_

3922.05 \$

1.250 SCALE

二

DATE: \_\_\_\_\_

**4. PROPOSAL FOR**

APPROVED BY: \_\_\_\_\_

LAST UPDATE



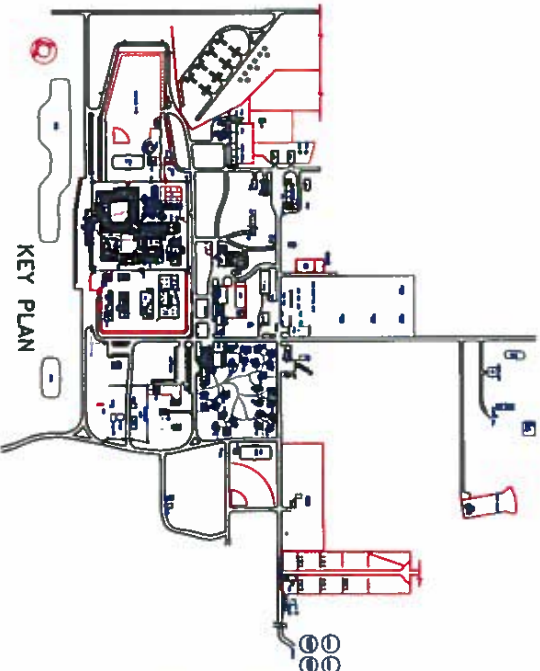

- DOOR LEGEND**
- 400 STAFF ONLY
  - 401 STAFF ONLY
  - 402 STAFF ONLY
  - 403 STAFF ONLY
  - 404 STAFF ONLY
  - 405 STAFF ONLY
  - 406 STAFF ONLY
  - 407 STAFF ONLY
  - 408 STAFF ONLY
  - 409 STAFF ONLY
  - 410 STAFF ONLY
  - 411 STAFF ONLY
  - 412 STAFF ONLY
  - 413 STAFF ONLY
  - 414 STAFF ONLY
  - 415 STAFF ONLY
  - 416 STAFF ONLY
  - 417 STAFF ONLY
  - 418 STAFF ONLY
  - 419 STAFF ONLY
  - 420 STAFF ONLY
  - 421 STAFF ONLY
  - 422 STAFF ONLY
  - 423 STAFF ONLY
  - 424 STAFF ONLY
  - 425 STAFF ONLY
  - 426 STAFF ONLY
  - 427 STAFF ONLY
  - 428 STAFF ONLY
  - 429 STAFF ONLY
  - 430 STAFF ONLY
  - 431 STAFF ONLY
  - 432 STAFF ONLY
  - 433 STAFF ONLY
  - 434 STAFF ONLY
  - 435 STAFF ONLY
  - 436 STAFF ONLY
  - 437 STAFF ONLY
  - 438 STAFF ONLY
  - 439 STAFF ONLY
  - 440 STAFF ONLY
  - 441 STAFF ONLY
  - 442 STAFF ONLY
  - 443 STAFF ONLY
  - 444 STAFF ONLY
  - 445 STAFF ONLY
  - 446 STAFF ONLY
  - 447 STAFF ONLY
  - 448 STAFF ONLY
  - 449 STAFF ONLY
  - 450 STAFF ONLY
  - 451 STAFF ONLY
  - 452 STAFF ONLY
  - 453 STAFF ONLY
  - 454 STAFF ONLY
  - 455 STAFF ONLY
  - 456 STAFF ONLY
  - 457 STAFF ONLY
  - 458 STAFF ONLY
  - 459 STAFF ONLY
  - 460 STAFF ONLY
  - 461 STAFF ONLY
  - 462 STAFF ONLY
  - 463 STAFF ONLY
  - 464 STAFF ONLY
  - 465 STAFF ONLY
  - 466 STAFF ONLY
  - 467 STAFF ONLY
  - 468 STAFF ONLY
  - 469 STAFF ONLY
  - 470 STAFF ONLY
  - 471 STAFF ONLY
  - 472 STAFF ONLY
  - 473 STAFF ONLY
  - 474 STAFF ONLY
  - 475 STAFF ONLY
  - 476 STAFF ONLY
  - 477 STAFF ONLY
  - 478 STAFF ONLY
  - 479 STAFF ONLY
  - 480 STAFF ONLY
  - 481 STAFF ONLY
  - 482 STAFF ONLY
  - 483 STAFF ONLY
  - 484 STAFF ONLY
  - 485 STAFF ONLY
  - 486 STAFF ONLY
  - 487 STAFF ONLY
  - 488 STAFF ONLY
  - 489 STAFF ONLY
  - 490 STAFF ONLY
  - 491 STAFF ONLY
  - 492 STAFF ONLY
  - 493 STAFF ONLY
  - 494 STAFF ONLY
  - 495 STAFF ONLY
  - 496 STAFF ONLY
  - 497 STAFF ONLY
  - 498 STAFF ONLY
  - 499 STAFF ONLY
  - 500 STAFF ONLY

# "B" RANGE

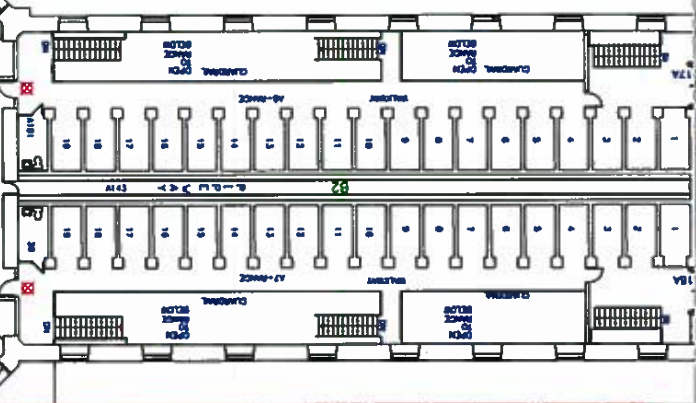
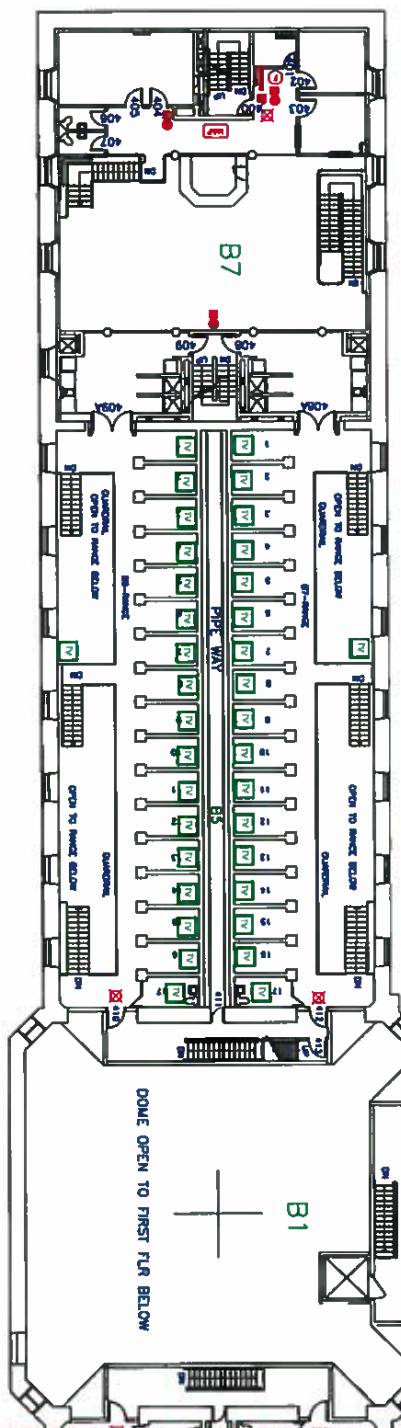

Government of Canada  
Gouvernement du Canada

**CATV**

INSTITUTION: STONY MOUNTAIN INSTITUTION  
WINNIPEG, MB

TAG #: 510-12 BUILDING #: B1.B5.B7

BUILDING NAME: B RANGE

FLOOR: 4TH

AREA: 2815.66 SQ.M.

SCALE: 1:250

DATE: \_\_\_\_\_

APPROVED BY: \_\_\_\_\_

LAST UPDATE: \_\_\_\_\_



RANGE"



- TV Outlet

**RANGE**

AREA \_\_\_\_\_

SCALE \_\_\_\_\_

1:250

DATE \_\_\_\_\_

APPROVED BY:—

LAST UPDATE

**TV**  
= TV Output

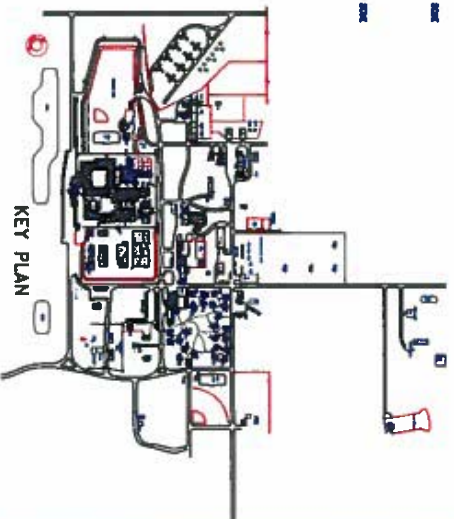

## DOOR LEGEND

- |  | 1 | 2 | 3 | 4 | 5 | 6 | 7 | 8 | 9 | 10 | 11 | 12 | 13 | 14 | 15 | 16 | 17 | 18 | 19 | 20 | 21 | 22 | 23 | 24 | 25 | 26 | 27 | 28 | 29 | 30 | 31 | 32 | 33 | 34 | 35 | 36 | 37 | 38 | 39 | 40 | 41 | 42 | 43 | 44 | 45 | 46 | 47 | 48 | 49 | 50 | 51 | 52 | 53 | 54 | 55 | 56 | 57 | 58 | 59 | 60 | 61 | 62 | 63 | 64 | 65 | 66 | 67 | 68 | 69 | 70 | 71 | 72 | 73 | 74 | 75 | 76 | 77 | 78 | 79 | 80 | 81 | 82 | 83 | 84 | 85 | 86 | 87 | 88 | 89 | 90 | 91 | 92 | 93 | 94 | 95 | 96 | 97 | 98 | 99 | 100 | 101 | 102 | 103 | 104 | 105 | 106 | 107 | 108 | 109 | 110 | 111 | 112 | 113 | 114 | 115 | 116 | 117 | 118 | 119 | 120 | 121 | 122 | 123 | 124 | 125 | 126 | 127 | 128 | 129 | 130 | 131 | 132 | 133 | 134 | 135 | 136 | 137 | 138 | 139 | 140 | 141 | 142 | 143 | 144 | 145 | 146 | 147 | 148 | 149 | 150 | 151 | 152 | 153 | 154 | 155 | 156 | 157 | 158 | 159 | 160 | 161 | 162 | 163 | 164 | 165 | 166 | 167 | 168 | 169 | 170 | 171 | 172 | 173 | 174 | 175 | 176 | 177 | 178 | 179 | 180 | 181 | 182 | 183 | 184 | 185 | 186 | 187 | 188 | 189 | 190 | 191 | 192 | 193 | 194 | 195 | 196 | 197 | 198 | 199 | 200 | 201 | 202 | 203 | 204 | 205 | 206 | 207 | 208 | 209 | 210 | 211 | 212 | 213 | 214 | 215 | 216 | 217 | 218 | 219 | 220 | 221 | 222 | 223 | 224 | 225 | 226 | 227 | 228 | 229 | 230 | 231 | 232 | 233 | 234 | 235 | 236 | 237 | 238 | 239 | 240 | 241 | 242 | 243 | 244 | 245 | 246 | 247 | 248 | 249 | 250 | 251 | 252 | 253 | 254 | 255 | 256 | 257 | 258 | 259 | 260 | 261 | 262 | 263 | 264 | 265 | 266 | 267 | 268 | 269 | 270 | 271 | 272 | 273 | 274 | 275 | 276 | 277 | 278 | 279 | 280 | 281 | 282 | 283 | 284 | 285 | 286 | 287 | 288 | 289 | 290 | 291 | 292 | 293 | 294 | 295 | 296 | 297 | 298 | 299 | 300 | 301 | 302 | 303 | 304 | 305 | 306 | 307 | 308 | 309 | 310 | 311 | 312 | 313 | 314 | 315 | 316 | 317 | 318 | 319 | 320 | 321 | 322 | 323 | 324 | 325 | 326 | 327 | 328 | 329 | 330 | 331 | 332 | 333 | 334 | 335 | 336 | 337 | 338 | 339 | 340 | 341 | 342 | 343 | 344 | 345 | 346 | 347 | 348 | 349 | 350 | 351 | 352 | 353 | 354 | 355 | 356 | 357 | 358 | 359 | 360 | 361 | 362 | 363 | 364 | 365 | 366 | 367 | 368 | 369 | 370 | 371 | 372 | 373 | 374 | 375 | 376 | 377 | 378 | 379 | 380 | 381 | 382 | 383 | 384 | 385 | 386 | 387 | 388 | 389 | 390 | 391 | 392 | 393 | 394 | 395 | 396 | 397 | 398 | 399 | 400 | 401 | 402 | 403 | 404 | 405 | 406 | 407 | 408 | 409 | 410 | 411 | 412 | 413 | 414 | 415 | 416 | 417 | 418 | 419 | 420 | 421 | 422 | 423 | 424 | 425 | 426 | 427 | 428 | 429 | 430 | 431 | 432 | 433 | 434 | 435 | 436 | 437 | 438 | 439 | 440 | 441 | 442 | 443 | 444 | 445 | 446 | 447 | 448 | 449 | 450 | 451 | 452 | 453 | 454 | 455 | 456 | 457 | 458 | 459 | 460 | 461 | 462 | 463 | 464 | 465 | 466 | 467 | 468 | 469 | 470 | 471 | 472 | 473 | 474 | 475 | 476 | 477 | 478 | 479 | 480 | 481 | 482 | 483 | 484 | 485 | 486 | 487 | 488 | 489 | 490 | 491 | 492 | 493 | 494 | 495 | 496 | 497 | 498 | 499 | 500 | 501 | 502 | 503 | 504 | 505 | 506 | 507 | 508 | 509 | 510 | 511 | 512 | 513 | 514 | 515 | 516 | 517 | 518 | 519 | 520 | 521 | 522 | 523 | 52 |
|--|---|---|---|---|---|---|---|---|---|----|----|----|----|----|----|----|----|----|----|----|----|----|----|----|----|----|----|----|----|----|----|----|----|----|----|----|----|----|----|----|----|----|----|----|----|----|----|----|----|----|----|----|----|----|----|----|----|----|----|----|----|----|----|----|----|----|----|----|----|----|----|----|----|----|----|----|----|----|----|----|----|----|----|----|----|----|----|----|----|----|----|----|----|----|----|----|----|----|----|-----|-----|-----|-----|-----|-----|-----|-----|-----|-----|-----|-----|-----|-----|-----|-----|-----|-----|-----|-----|-----|-----|-----|-----|-----|-----|-----|-----|-----|-----|-----|-----|-----|-----|-----|-----|-----|-----|-----|-----|-----|-----|-----|-----|-----|-----|-----|-----|-----|-----|-----|-----|-----|-----|-----|-----|-----|-----|-----|-----|-----|-----|-----|-----|-----|-----|-----|-----|-----|-----|-----|-----|-----|-----|-----|-----|-----|-----|-----|-----|-----|-----|-----|-----|-----|-----|-----|-----|-----|-----|-----|-----|-----|-----|-----|-----|-----|-----|-----|-----|-----|-----|-----|-----|-----|-----|-----|-----|-----|-----|-----|-----|-----|-----|-----|-----|-----|-----|-----|-----|-----|-----|-----|-----|-----|-----|-----|-----|-----|-----|-----|-----|-----|-----|-----|-----|-----|-----|-----|-----|-----|-----|-----|-----|-----|-----|-----|-----|-----|-----|-----|-----|-----|-----|-----|-----|-----|-----|-----|-----|-----|-----|-----|-----|-----|-----|-----|-----|-----|-----|-----|-----|-----|-----|-----|-----|-----|-----|-----|-----|-----|-----|-----|-----|-----|-----|-----|-----|-----|-----|-----|-----|-----|-----|-----|-----|-----|-----|-----|-----|-----|-----|-----|-----|-----|-----|-----|-----|-----|-----|-----|-----|-----|-----|-----|-----|-----|-----|-----|-----|-----|-----|-----|-----|-----|-----|-----|-----|-----|-----|-----|-----|-----|-----|-----|-----|-----|-----|-----|-----|-----|-----|-----|-----|-----|-----|-----|-----|-----|-----|-----|-----|-----|-----|-----|-----|-----|-----|-----|-----|-----|-----|-----|-----|-----|-----|-----|-----|-----|-----|-----|-----|-----|-----|-----|-----|-----|-----|-----|-----|-----|-----|-----|-----|-----|-----|-----|-----|-----|-----|-----|-----|-----|-----|-----|-----|-----|-----|-----|-----|-----|-----|-----|-----|-----|-----|-----|-----|-----|-----|-----|-----|-----|-----|-----|-----|-----|-----|-----|-----|-----|-----|-----|-----|-----|-----|-----|-----|-----|-----|-----|-----|-----|-----|-----|-----|-----|-----|-----|-----|-----|-----|-----|-----|-----|-----|-----|-----|-----|-----|-----|-----|-----|-----|-----|-----|-----|-----|-----|-----|-----|-----|-----|-----|-----|-----|-----|-----|-----|-----|-----|-----|-----|-----|-----|-----|-----|-----|-----|-----|-----|-----|-----|-----|-----|-----|-----|-----|-----|-----|-----|-----|-----|-----|-----|-----|-----|-----|-----|-----|-----|-----|-----|-----|-----|-----|-----|-----|-----|-----|-----|-----|-----|-----|-----|-----|-----|-----|-----|-----|-----|-----|-----|-----|----|
|--|---|---|---|---|---|---|---|---|---|----|----|----|----|----|----|----|----|----|----|----|----|----|----|----|----|----|----|----|----|----|----|----|----|----|----|----|----|----|----|----|----|----|----|----|----|----|----|----|----|----|----|----|----|----|----|----|----|----|----|----|----|----|----|----|----|----|----|----|----|----|----|----|----|----|----|----|----|----|----|----|----|----|----|----|----|----|----|----|----|----|----|----|----|----|----|----|----|----|----|-----|-----|-----|-----|-----|-----|-----|-----|-----|-----|-----|-----|-----|-----|-----|-----|-----|-----|-----|-----|-----|-----|-----|-----|-----|-----|-----|-----|-----|-----|-----|-----|-----|-----|-----|-----|-----|-----|-----|-----|-----|-----|-----|-----|-----|-----|-----|-----|-----|-----|-----|-----|-----|-----|-----|-----|-----|-----|-----|-----|-----|-----|-----|-----|-----|-----|-----|-----|-----|-----|-----|-----|-----|-----|-----|-----|-----|-----|-----|-----|-----|-----|-----|-----|-----|-----|-----|-----|-----|-----|-----|-----|-----|-----|-----|-----|-----|-----|-----|-----|-----|-----|-----|-----|-----|-----|-----|-----|-----|-----|-----|-----|-----|-----|-----|-----|-----|-----|-----|-----|-----|-----|-----|-----|-----|-----|-----|-----|-----|-----|-----|-----|-----|-----|-----|-----|-----|-----|-----|-----|-----|-----|-----|-----|-----|-----|-----|-----|-----|-----|-----|-----|-----|-----|-----|-----|-----|-----|-----|-----|-----|-----|-----|-----|-----|-----|-----|-----|-----|-----|-----|-----|-----|-----|-----|-----|-----|-----|-----|-----|-----|-----|-----|-----|-----|-----|-----|-----|-----|-----|-----|-----|-----|-----|-----|-----|-----|-----|-----|-----|-----|-----|-----|-----|-----|-----|-----|-----|-----|-----|-----|-----|-----|-----|-----|-----|-----|-----|-----|-----|-----|-----|-----|-----|-----|-----|-----|-----|-----|-----|-----|-----|-----|-----|-----|-----|-----|-----|-----|-----|-----|-----|-----|-----|-----|-----|-----|-----|-----|-----|-----|-----|-----|-----|-----|-----|-----|-----|-----|-----|-----|-----|-----|-----|-----|-----|-----|-----|-----|-----|-----|-----|-----|-----|-----|-----|-----|-----|-----|-----|-----|-----|-----|-----|-----|-----|-----|-----|-----|-----|-----|-----|-----|-----|-----|-----|-----|-----|-----|-----|-----|-----|-----|-----|-----|-----|-----|-----|-----|-----|-----|-----|-----|-----|-----|-----|-----|-----|-----|-----|-----|-----|-----|-----|-----|-----|-----|-----|-----|-----|-----|-----|-----|-----|-----|-----|-----|-----|-----|-----|-----|-----|-----|-----|-----|-----|-----|-----|-----|-----|-----|-----|-----|-----|-----|-----|-----|-----|-----|-----|-----|-----|-----|-----|-----|-----|-----|-----|-----|-----|-----|-----|-----|-----|-----|-----|-----|-----|-----|-----|-----|-----|-----|-----|-----|-----|-----|-----|-----|-----|-----|-----|-----|-----|-----|-----|-----|-----|-----|-----|-----|-----|-----|-----|-----|-----|-----|-----|-----|-----|-----|-----|-----|-----|-----|-----|-----|-----|-----|-----|-----|-----|-----|-----|----|

# "M" RANGE

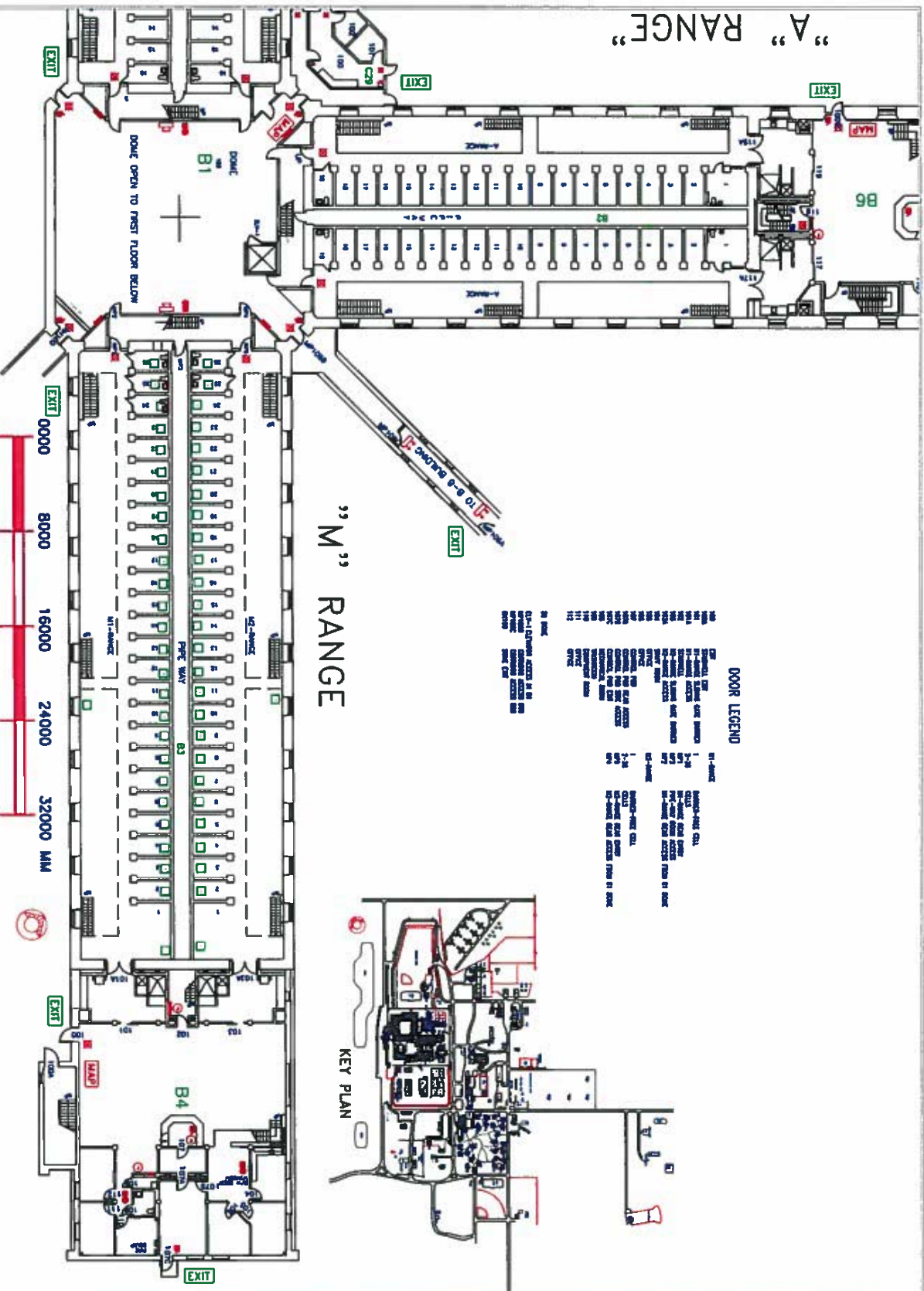

ISSUING LOCATION: C:\Documents and Settings\neeha\OneDrive\315-dermatolab\311-rocham\Scott Westcott\7-cv180-3-fie-B-01\B1 B3 64-41 R0002-0.docx

## INSTITUTION

STONY MOUNTAIN INSTITUTE  
WINNIPEG, MANITOBA

TAG # \_\_\_\_\_ BUILDING # \_\_\_\_\_

BUILDING NAME

## M RANGE

FLOOR —

AREA \_\_\_\_\_

SCALE \_\_\_\_\_

1.500

**NOTE:** \_\_\_\_\_

RECEIVED BY:

1



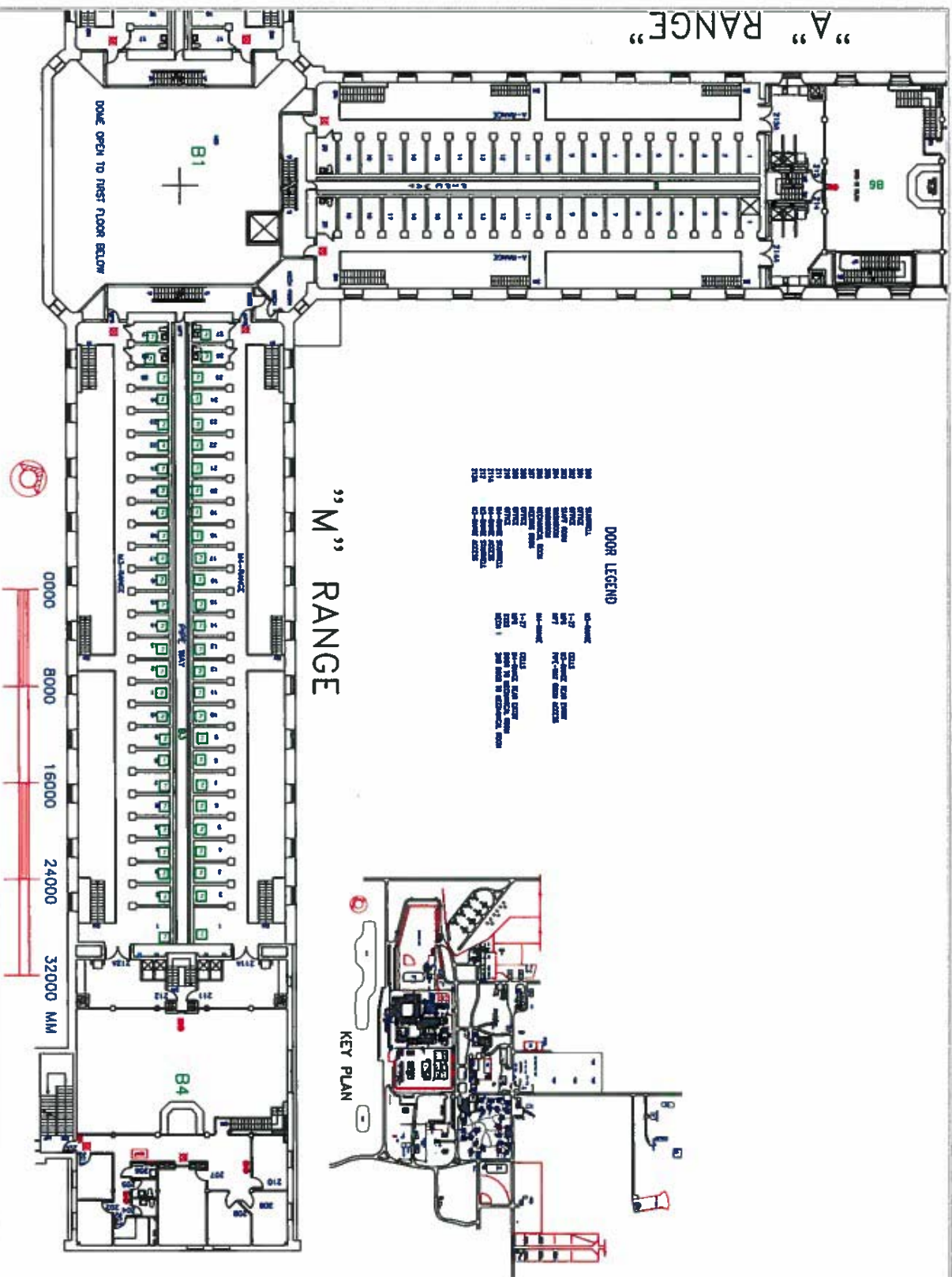

DRAWING LOCATION: C: Documents and Settings\j\working\Design\518-drawings\511-truss\511-1-truss.dwg

INSTITUTION \_\_\_\_\_

STONY MOUNTAIN INSTITUTE  
WINNIPEG, MANITOBA

TAG# \_\_\_\_\_ BUILDING# \_\_\_\_\_  
F10 12 B1 B3 B4

BUILDING NAME

### W RANGE

2ND

2754.94 50.M

1 300

DATE: \_\_\_\_\_

APPROVED BY:—

1ST UPDATE



**TV Outlets =**

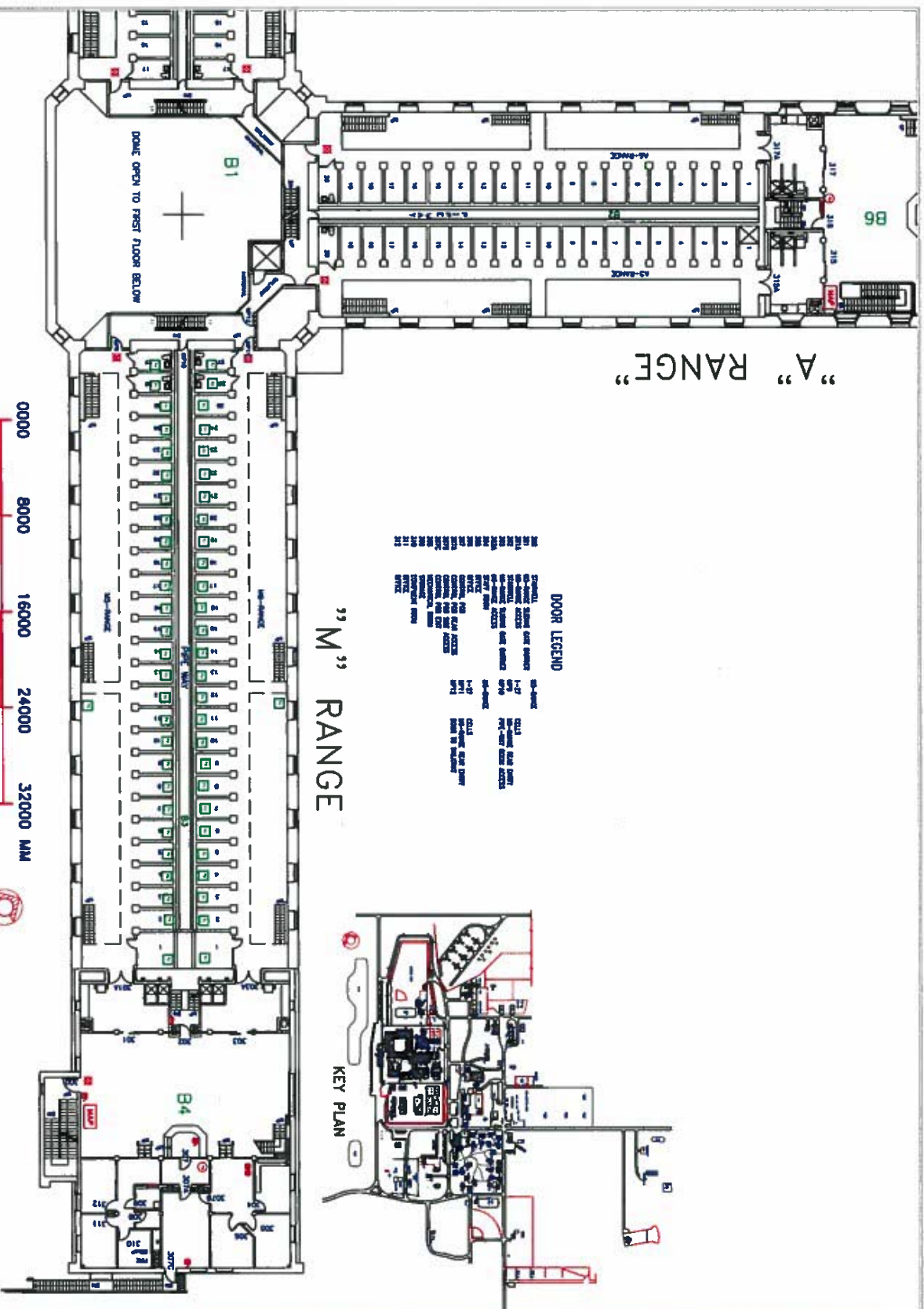

”M” RANGE

0000	8000	16000	24000	32000	MM

**DATING LOCATION:** C. Occurrence and 'average' value. D. Date. S. S. - sample number. H. H. - horizontal layer. W. W. - width. L. L. - length. B. B. - base. T. T. - top.

INSTITUTION

STONY MOUNTAIN INSTITUTION  
WINNIPEG, MB

TAG# 510-12 BULKING# B1,B3,B4

BUILDING NAME  
M RANGE

FL00

AREA \_\_\_\_\_

SCALE \_\_\_\_\_

### NOTE:

APPROVED BY: \_\_\_\_\_

LAST UPDATE

**2** = TV Outlet

INSTITUTION

STONY MOUNTAIN INSTITUTION  
WINNIPEG, MB

TAG# \_\_\_\_\_ BUILDING# \_\_\_\_\_  
510-12 81,83,84  
BUILDING NAME \_\_\_\_\_  
M RANGE \_\_\_\_\_

FLOOR

4TH

2815.66 SQ.M.

SCALE \_\_\_\_\_

DATE \_\_\_\_\_

APPROVED BY:

LST UPDATE

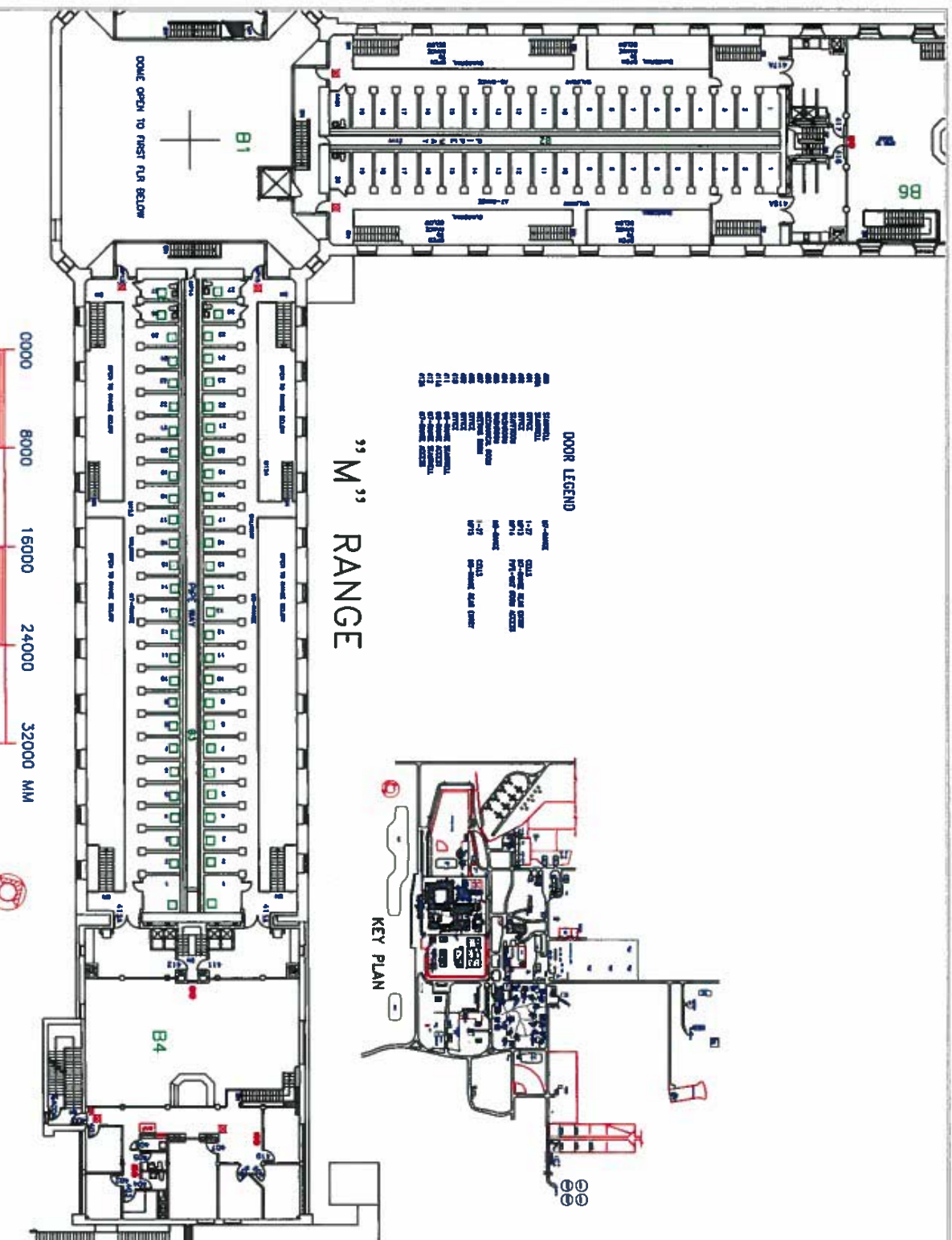

ORIGIN: LOCATION: C: Documents and Settings\mrburj\Desktop\110-transport\111-internet\Sony\Location 2-crisis 3-Ten 0-01 B1 B3 04-14 RANC-4.png



"M" RANGE

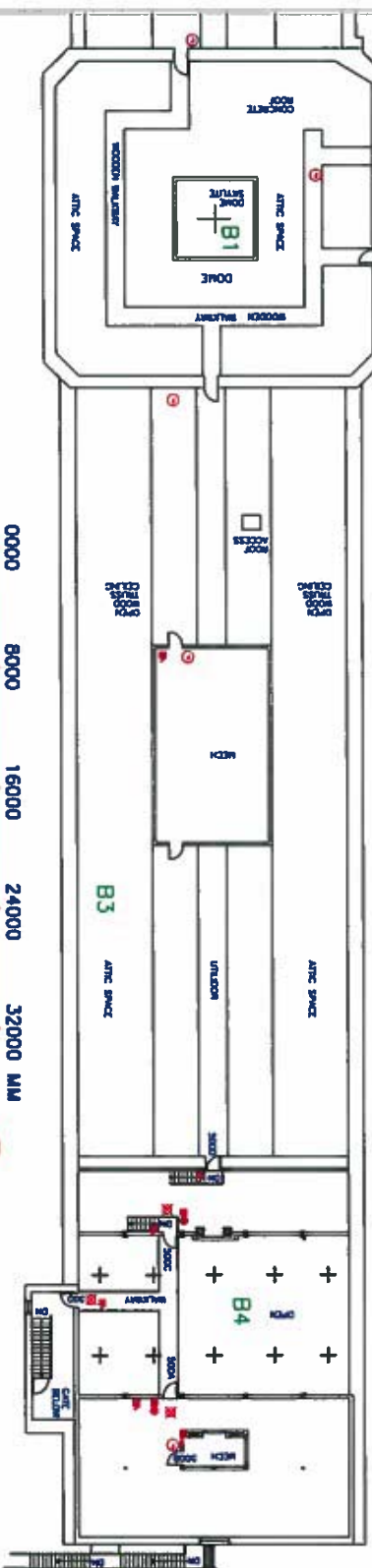

0000	8000	16000	24000	32000 MM
------	------	-------	-------	----------

DRAWING LOCATION: C. Documents and Letters / Drawing 510 - documents 511 - letters / Story Mountain 2-crisis 3-few 8-01 01 B3 94-M RAMEZ-A

T U D A I E



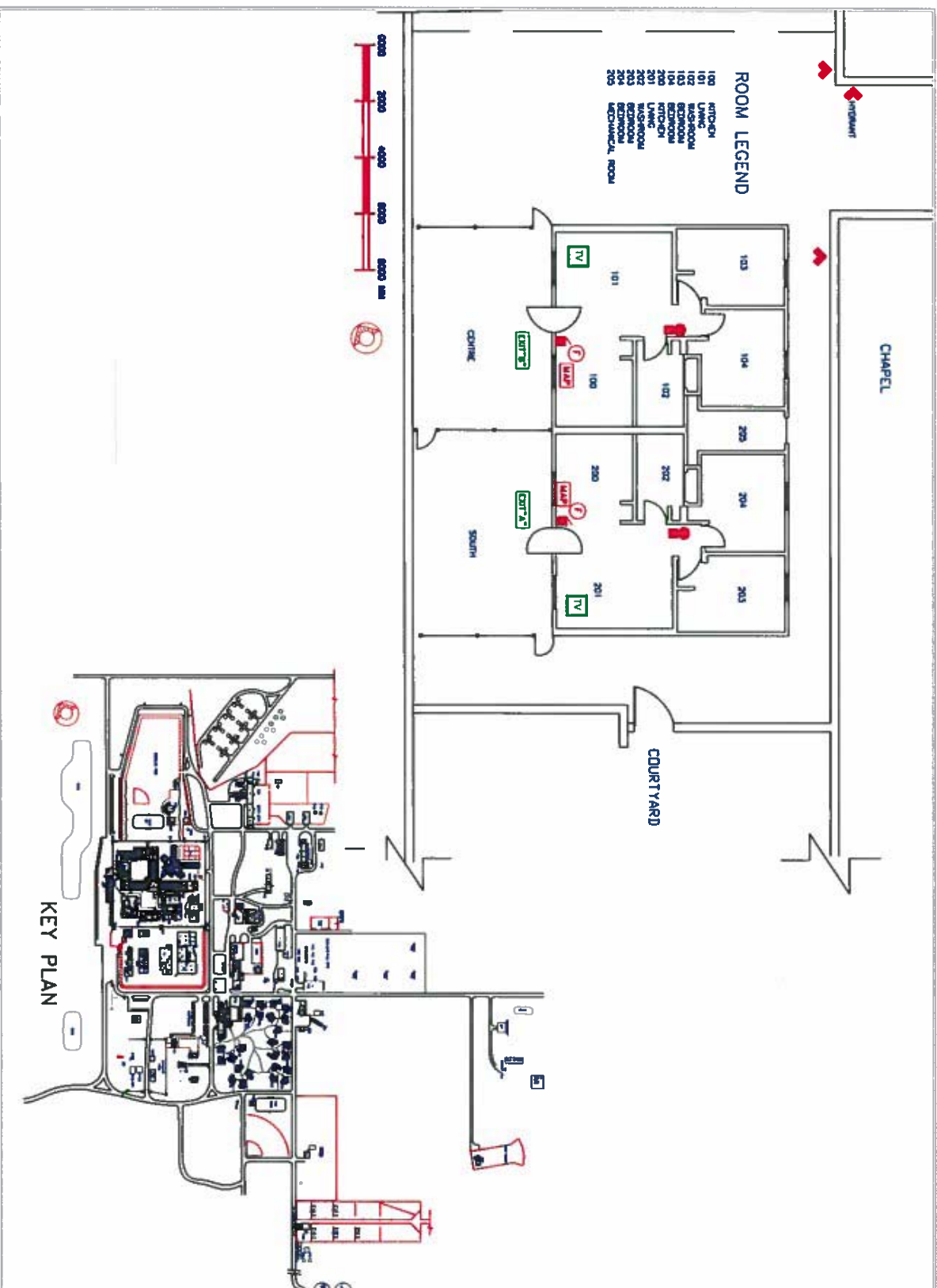

## KEY PLAN

CATV	
<div> <div>TV</div> <div>=TV Outlet</div> </div>	<div> <div>STONY MOUNTAIN INSTITUTION</div> <div>WINNIEPEG, MB</div> </div>
	<div> <div>INSTITUTION</div> <div>STONY MOUNTAIN INSTITUTION</div> </div>
	<div> <div>TAG #</div> <div>510-06</div> </div>
	<div> <div>BUILDING #</div> <div>829</div> </div>
	<div> <div>BUILDING NAME</div> <div>PTV</div> </div>
	<div> <div>FLOOR</div> <div>GROUND</div> </div>
	<div> <div>AREA</div> <div>122.0 SQ.M.</div> </div>
	<div> <div>SCALE</div> <div>1:125</div> </div>
	<div> <div>DATE:</div> <div></div> </div>
	<div> <div>APPROVED BY:</div> <div></div> </div>
	<div> <div>AS/UPDATE</div> <div></div> </div>

# CATV

 = TV Outlet

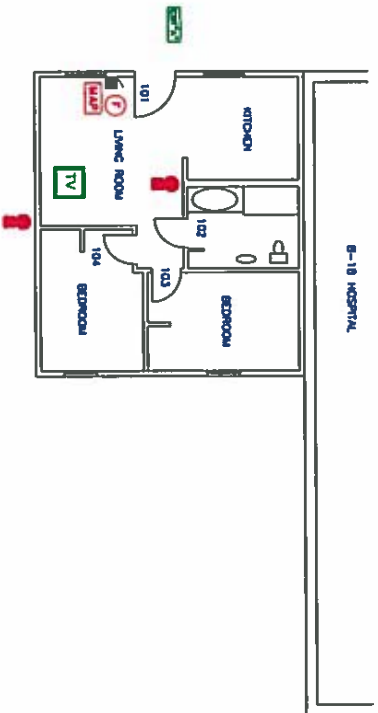

- DOOR LEGEND**
- 101 KITCHEN
  - 102 BATHROOM
  - 103 BEDROOM
  - 104 BEDROOM

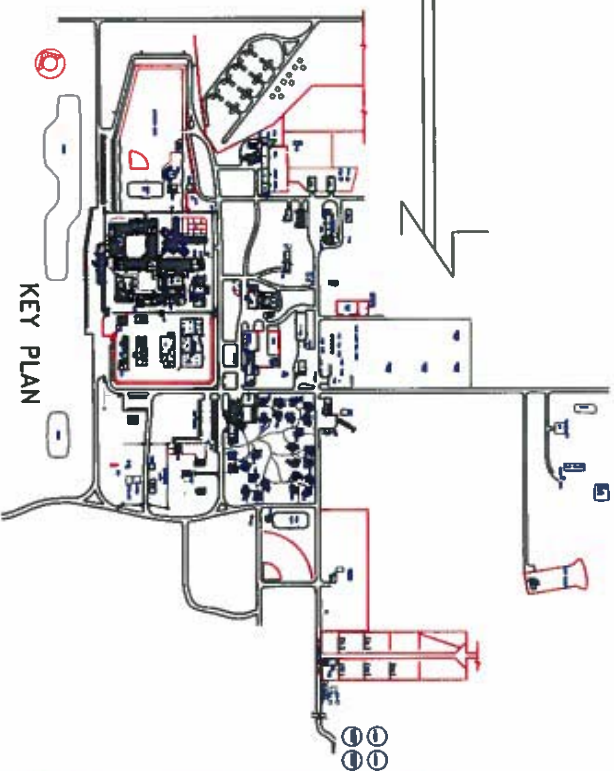

KEY PLAN

INSTITUTION	
STONY MOUNTAIN INSTITUTION	
WINNIPEG, MB	
TAG #	BUILDING #
S10-06	816
BUILDING NAME	
PTV	
FLOOR	
GROUND	
AREA	64.0 SQ.M.
SCALE	1:125
DATE	
APPROVED BY	
LAST UPDATE	

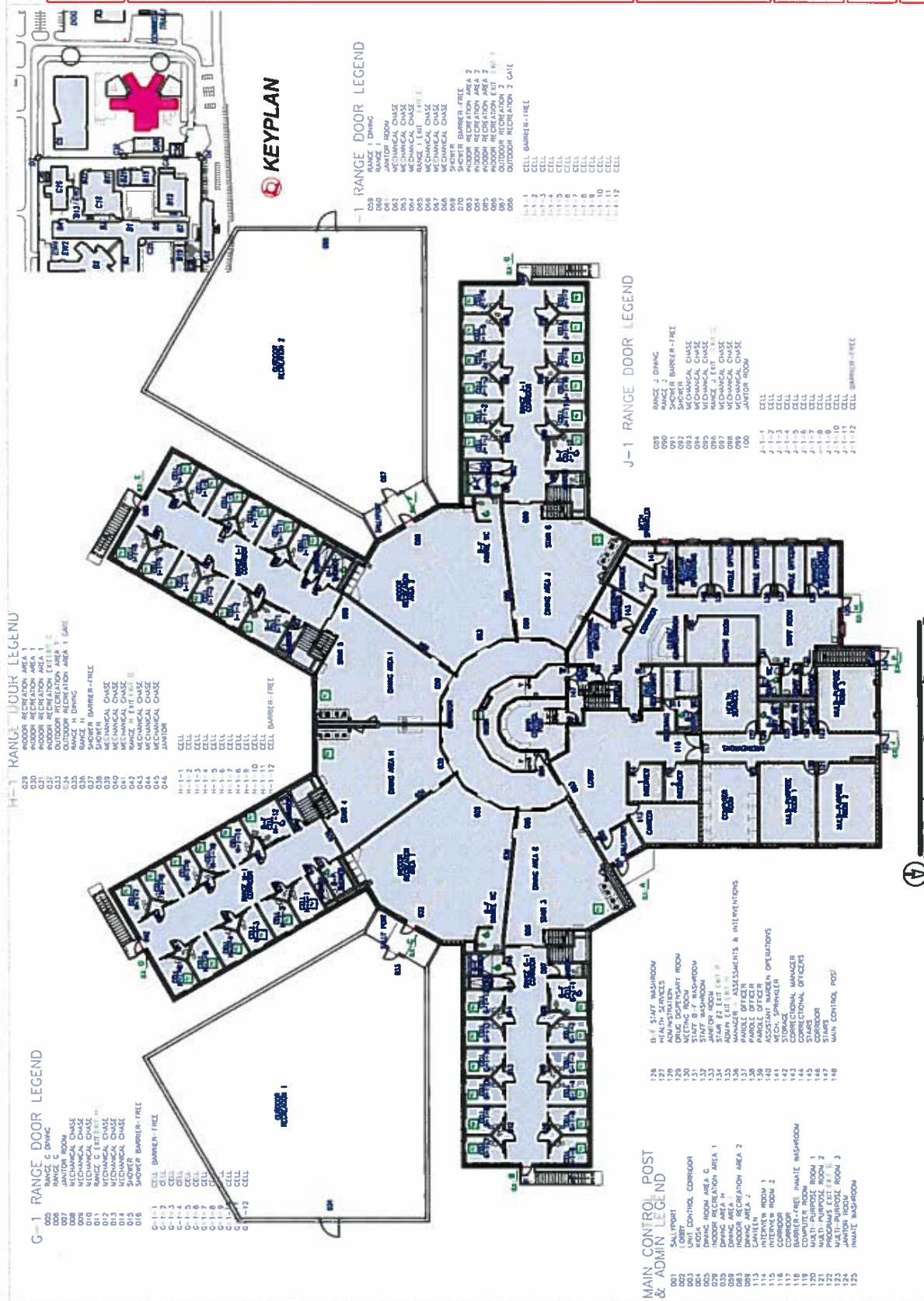



CATV

 = TV Outlet

G-2 RANGE DOOR LEGEND

017	RANGE C	DOOR
018	RANGE C	
019	RANGE C	
020	RANGE C	
021	MECHANICAL CHASSIS	
022	MECHANICAL CHASSIS	
023	MECHANICAL CHASSIS	
024	RANGE C	
025	RANGE C	
026	MECHANICAL CHASSIS	
027	MECHANICAL CHASSIS	
028	JUNCTION BOX	

## H-2 RANGE DOOR LEGEND

347	NAME H	STORAGE
348	NAME H	
349	SHORT	
350		
351	MCQUEEN, CHASE	
352	MCQUEEN, CHASE	
353	MCQUEEN, CHASE	
354	NAME [X1]	
355	MCQUEEN, CHASE	
356	MCQUEEN, CHASE	
357	MCQUEEN, CHASE	
358	JARVIS, ROSE	
359		
360		
361	CELL	
362	CELL	
363	CELL	
364	CELL	
365	CELL	
366	CELL	
367	CELL	
368	CELL	
369	CELL	
370	CELL	
371	CELL	
372	CELL	

### RANGE DOOR LEGEND

37	INACT	STORAGE
372	INACT	
373	SPONT	
374	SPONT	
375	SPONT	
376	SPONT	
377	W/CHEMICAL DASS	
378	W/CHEMICAL DASS	
379	W/CHEMICAL DASS	
380	W/CHEMICAL DASS	
381	W/CHEMICAL DASS	
382	W/CHEMICAL DASS	
383	W/CHEMICAL DASS	
384	W/CHEMICAL DASS	
385	W/CHEMICAL DASS	
386	W/CHEMICAL DASS	
387	W/CHEMICAL DASS	
388	W/CHEMICAL DASS	
389	W/CHEMICAL DASS	
390	W/CHEMICAL DASS	
391	W/CHEMICAL DASS	
392	W/CHEMICAL DASS	
393	W/CHEMICAL DASS	
394	W/CHEMICAL DASS	
395	W/CHEMICAL DASS	
396	W/CHEMICAL DASS	
397	W/CHEMICAL DASS	
398	W/CHEMICAL DASS	
399	W/CHEMICAL DASS	
400	W/CHEMICAL DASS	
401	W/CHEMICAL DASS	
402	W/CHEMICAL DASS	
403	W/CHEMICAL DASS	
404	W/CHEMICAL DASS	
405	W/CHEMICAL DASS	
406	W/CHEMICAL DASS	
407	W/CHEMICAL DASS	
408	W/CHEMICAL DASS	
409	W/CHEMICAL DASS	
410	W/CHEMICAL DASS	
411	W/CHEMICAL DASS	
412	W/CHEMICAL DASS	
413	W/CHEMICAL DASS	
414	W/CHEMICAL DASS	
415	W/CHEMICAL DASS	
416	W/CHEMICAL DASS	
417	W/CHEMICAL DASS	
418	W/CHEMICAL DASS	
419	W/CHEMICAL DASS	
420	W/CHEMICAL DASS	
421	W/CHEMICAL DASS	
422	W/CHEMICAL DASS	
423	W/CHEMICAL DASS	
424	W/CHEMICAL DASS	
425	W/CHEMICAL DASS	
426	W/CHEMICAL DASS	
427	W/CHEMICAL DASS	
428	W/CHEMICAL DASS	
429	W/CHEMICAL DASS	
430	W/CHEMICAL DASS	
431	W/CHEMICAL DASS	
432	W/CHEMICAL DASS	
433	W/CHEMICAL DASS	
434	W/CHEMICAL DASS	
435	W/CHEMICAL DASS	
436	W/CHEMICAL DASS	
437	W/CHEMICAL DASS	
438	W/CHEMICAL DASS	
439	W/CHEMICAL DASS	
440	W/CHEMICAL DASS	
441	W/CHEMICAL DASS	
442	W/CHEMICAL DASS	
443	W/CHEMICAL DASS	
444	W/CHEMICAL DASS	
445	W/CHEMICAL DASS	
446	W/CHEMICAL DASS	
447	W/CHEMICAL DASS	
448	W/CHEMICAL DASS	
449	W/CHEMICAL DASS	
450	W/CHEMICAL DASS	
451	W/CHEMICAL DASS	
452	W/CHEMICAL DASS	
453	W/CHEMICAL DASS	
454	W/CHEMICAL DASS	
455	W/CHEMICAL DASS	
456	W/CHEMICAL DASS	
457	W/CHEMICAL DASS	
458	W/CHEMICAL DASS	
459	W/CHEMICAL DASS	
460	W/CHEMICAL DASS	
461	W/CHEMICAL DASS	
462	W/CHEMICAL DASS	
463	W/CHEMICAL DASS	
464	W/CHEMICAL DASS	
465	W/CHEMICAL DASS	
466	W/CHEMICAL DASS	
467	W/CHEMICAL DASS	
468	W/CHEMICAL DASS	
469	W/CHEMICAL DASS	
470	W/CHEMICAL DASS	
471	W/CHEMICAL DASS	
472	W/CHEMICAL DASS	
473	W/CHEMICAL DASS	
474	W/CHEMICAL DASS	
475	W/CHEMICAL DASS	
476	W/CHEMICAL DASS	
477	W/CHEMICAL DASS	
478	W/CHEMICAL DASS	
479	W/CHEMICAL DASS	
480	W/CHEMICAL DASS	
481	W/CHEMICAL DASS	
482	W/CHEMICAL DASS	
483	W/CHEMICAL DASS	
484	W/CHEMICAL DASS	
485	W/CHEMICAL DASS	
486	W/CHEMICAL DASS	
487	W/CHEMICAL DASS	
488	W/CHEMICAL DASS	
489	W/CHEMICAL DASS	
490	W/CHEMICAL DASS	
491	W/CHEMICAL DASS	
492	W/CHEMICAL DASS	
493	W/CHEMICAL DASS	
494	W/CHEMICAL DASS	
495	W/CHEMICAL DASS	
496	W/CHEMICAL DASS	
497	W/CHEMICAL DASS	
498	W/CHEMICAL DASS	
499	W/CHEMICAL DASS	
500	W/CHEMICAL DASS	

## GALLERY DOOR LEGEND

[illegible]

## 1-2 RANGE DOOR LEGEND

182	PLANCE J	STOZACE
183	PLANCE J	STOZACE
184	SMOYERS	STOZACE
185	SMOYERS	STOZACE
186	MCCLARKA DORIS	STOZACE
187	MCCLARKA DORIS	STOZACE
188	PLANCE E T	STOZACE
189	PLANCE E T	STOZACE
190	MCCLARKA DORIS	STOZACE
191	MCCLARKA DORIS	STOZACE
192	JENNIFER MOORE	STOZACE
193	MCCLARKA DORIS	STOZACE
194	MCCLARKA DORIS	STOZACE
195	MCCLARKA DORIS	STOZACE
196	MCCLARKA DORIS	STOZACE
197	MCCLARKA DORIS	STOZACE
198	MCCLARKA DORIS	STOZACE
199	MCCLARKA DORIS	STOZACE
200	MCCLARKA DORIS	STOZACE

# CATV

 = TV Outlet



KEY PLAN

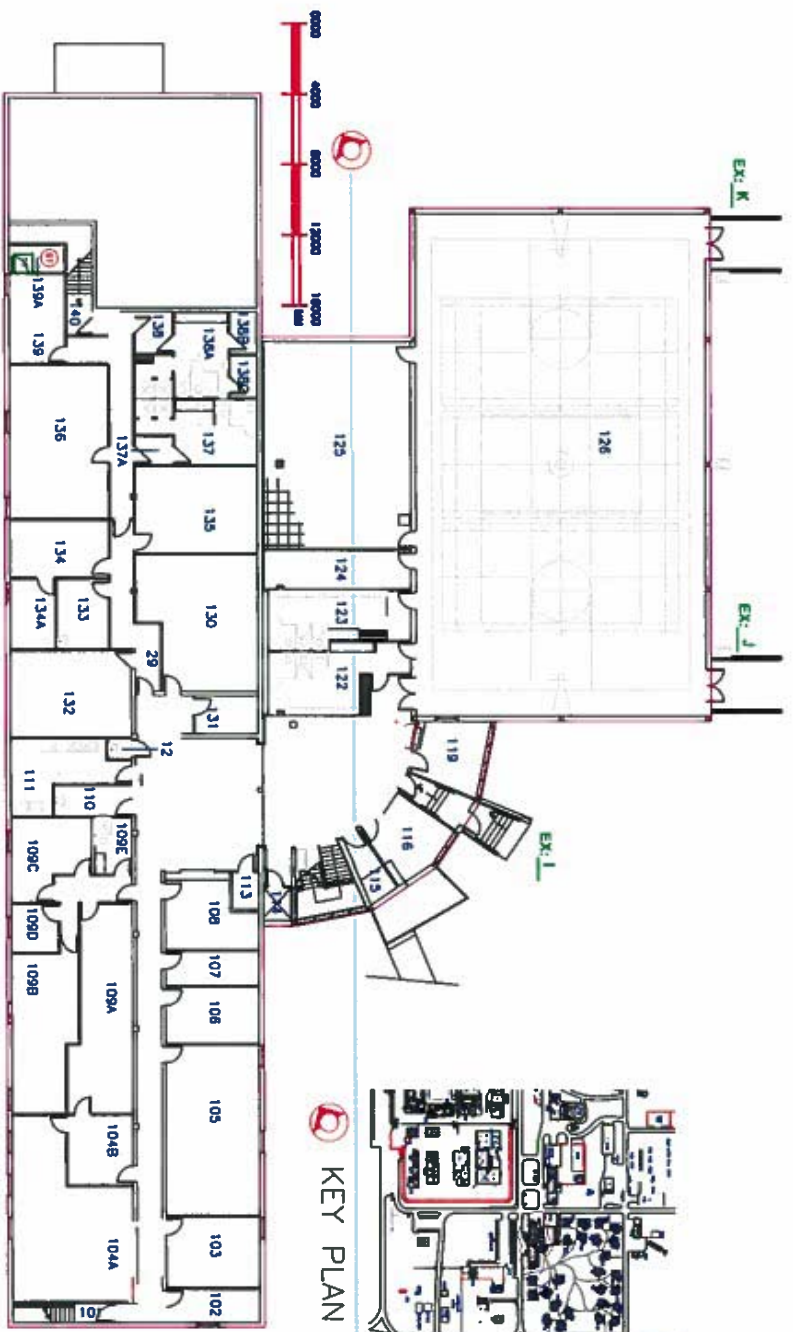

## ROOM LEGEND

101 ENTRY	110 BARBER SHOP	122 WASHROOM	131 CHANG	137 WOMEN'S WASHROOM
102 STORAGE	111 LAUNDRY	123 WASHROOM	132 BOILER ROOM	137A WOMEN'S WASHROOM
103 OFFICE	112 JANITOR SINK	124 STORAGE	133 SIS STORAGE	138 MEN'S WASHROOM
104A STORAGE	113 PUMP ROOM	125 WEIGHTLIFTING	134 KEY ROOM	138A MEN'S WASHROOM
104B SIS CLERK	114 ELEVATOR	126 GYMNASIUM	134B STORAGE	139 LOCKER ROOM
105 ARTS AND CRAFTS	115 SERVICE	127 XXX	135 STORAGE	139A STORAGE
106 RADIO ROOM	116 INMATE COUNCIL	128 XXX	136 STAFF GYM	140 BASEMENT FIRE DOOR
107 ELECTRICAL ROOM	119 SCUDO	129 HALLWAY		
108 CANTEN		130 MEETING ROOM		
108A CLOTHING STORAGE				
108B INMATE EFFECTS				
108C FINGERPRINT				
108D OFFICE				
108E WASHROOM				

INSTITUTION <b>ROCKWOOD INSTITUTION</b> Winnipeg Manitoba	
TAG # <b>511-17</b>	BUILDING # <b>F34</b>
BUILDING NAME <b>ADMINISTRATION</b>	
FLOOR <b>BASEMENT</b>	AREA <b>1819.38 SQ.M</b>
SCALE <b>1:250</b>	
DATE ISSUED _____	
APPROVED BY _____	
LAST UPDATE _____	



# CATV

 = TV Outlet



KEYMAP



## ROOM LEGEND

200 OPEN CONTACT VISITS	213 INTERVIEW	220 JANITOR	225 URINE ANALYSIS	236C OFFICE	HC230 HEALTH CARE OFFICE
201 UNIT CLERK	214 INMATE ENTRANCE	221 OFFICE	226 CORR. OFFICE	237 CENTRAL RECORDS	HC231 PHARMACY
202 UNIT CLERK	215 SUPERVISOR	222 FIRE DOOR	227 CS OFFICE	238 MAIL	HC231A PHARMACY
202A PHOTOCOPY ROOM	216 UNIT MANAGER	223 RECEIVING	228 VISITOR ENTRANCE	239 INFORMATION	HC232 -REMOVED-
202B OFFICE	217 UNIT MANAGER	224 SECURITY ROOM	229 WAITING	240 MEETING ROOM	HC233 EXAM ROOM 2
203 CAC	218 TRAINING KITCHEN	225 URINE ANALYSIS	230 WEST EXIT	241 JANITOR	HC234 EXAM ROOM 1
204 CAC	219 PACKING	226 CORR. OFFICE	231 INMATE RECEIVING	242 CORRIDOR	HC235 WASHROOM
205 CAC	220 JANITOR	227 CIS OFFICE	232 WEST ENTRANCE	243 ELECTRICAL	HC235A WASHROOM
206 CAC	221 OFFICE		233 GENERAL OFFICE	244 STORAGE	
207 CAC	222 FIRE DOOR		234 JANITOR	245 DEPUTY WARDEN	
208 CAC	223 RECEIVING		235 JANITOR	246 WARDEN	
209 CAC	224 SECURITY ROOM		236 FINANCE CLERK	247 WASHROOM	
210 CAC	225 URINE ANALYSIS		236A FINANCE CHIEF		
211 WASHROOM	226 CORR. OFFICE		236B VAULT		
212 WASHROOM	227 CIS OFFICE		237 CENTRAL RECORDS		

# CATV

 = TV Outlet

## KEY PLAN

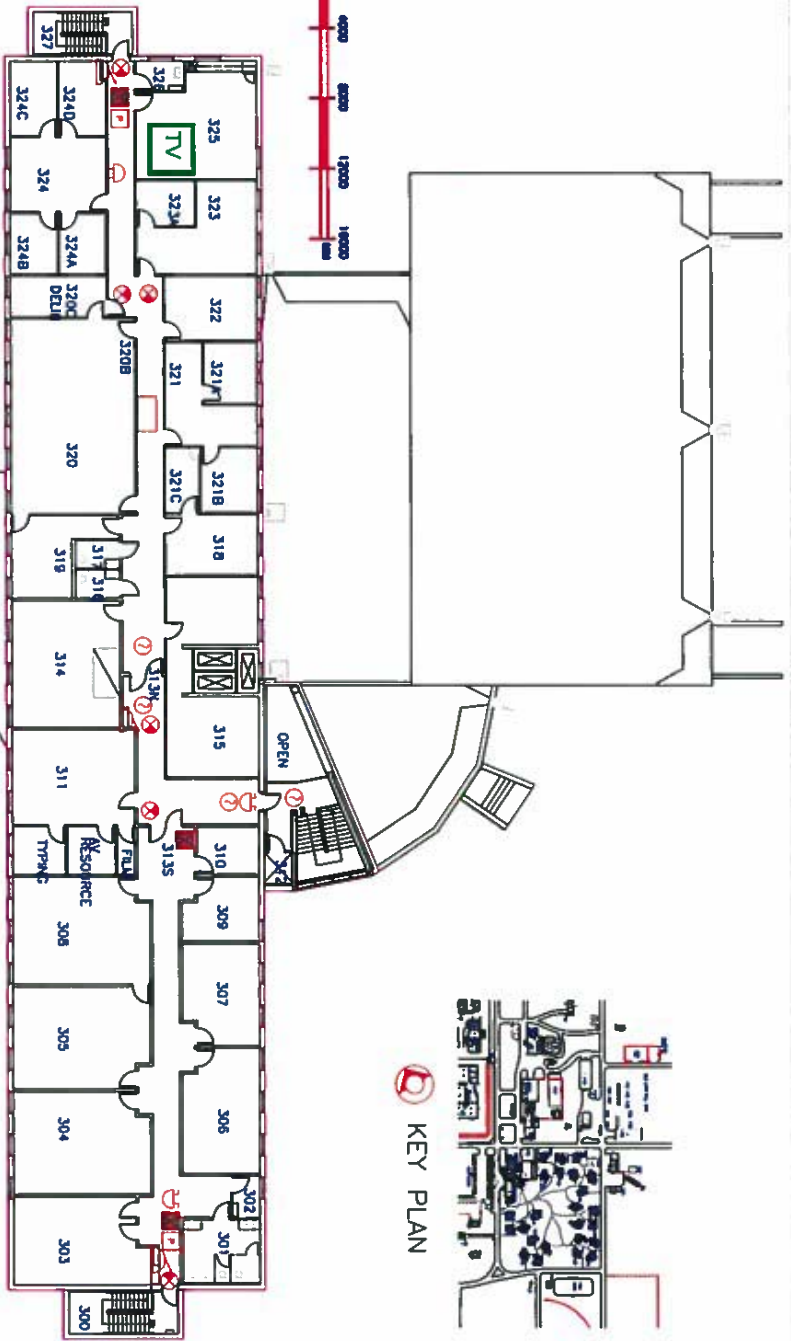
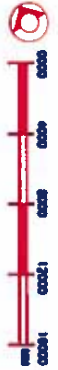

### ROOM LEGEND

- |                      |                           |
|----------------------|---------------------------|
| 300 SOUTH FIRE DOOR  | 315 MECHANICAL ROOM       |
| 301 WASHROOM         | 316 WASHROOM              |
| 302 JANITOR          | 317 WASHROOM              |
| 303 PROGRAMS         | 318 NURSING STATION       |
| 304 CLASSROOM        | 319 VISITOR WAITING       |
| 305 CLASSROOM        | 320 HEARING ROOM          |
| 306 CLASSROOM        | 321 TESTING               |
| 307 PROGRAM          | 321A PSYCH OFFICE         |
| 308 CLASSROOM        | 322 TEACHERS OFFICE       |
| 309 CLASSROOM        | 323 STAFF AREA            |
| 310 TEACHERS STORAGE | 323A STAFF AREA           |
| 311 ELEVATOR         | 324 PERSONAL DEVELOP      |
| 312 CORRIDOR         | 324A PERSONAL DEVELOP     |
| 313 CORRIDOR         | 324B PERSONAL DEVELOP     |
| 314 MECHANICAL       | 324D PERSONAL DEVELOP     |
|                      | 325 STAFF LOUNGE ENTRANCE |
|                      | 326 JANITOR               |

INSTITUTION		<b>Rochwood Institution</b>
		<b>Winthrop, MB</b>
TAG #	BUILDING #	
<b>517-54</b>	<b>H26</b>	
BUILDING NAME		<b>50 BED</b>
		<b>MINIMUM LIVING UNIT</b>
FLOOR	BASEMENT	
AREA	<b>541.25 SQ.M.</b>	
SCALE	<b>1:200</b>	
DATE SCADED		
APPROVED BY		
LAST UPDATE		



**KEYMAP**

Room		Use, if known
002	Phone & Cable	
003	Add Storage Room	
004	Seismic Storage	
005	Driver Machine Room	
006	Residential Storage	
008	Water Entry Room	
007	Anchor Storage	
008	Seismic Storage	
009	Electrical	
010	Star No. 1	
011	LAH Room	
012	Anchor Point	
013	Mechanical Room	
014	-- Not Used --	
015	Star No. 2	
016	Residential Storage	
017	Residential Storage Room	
018	Residential Storage Room	

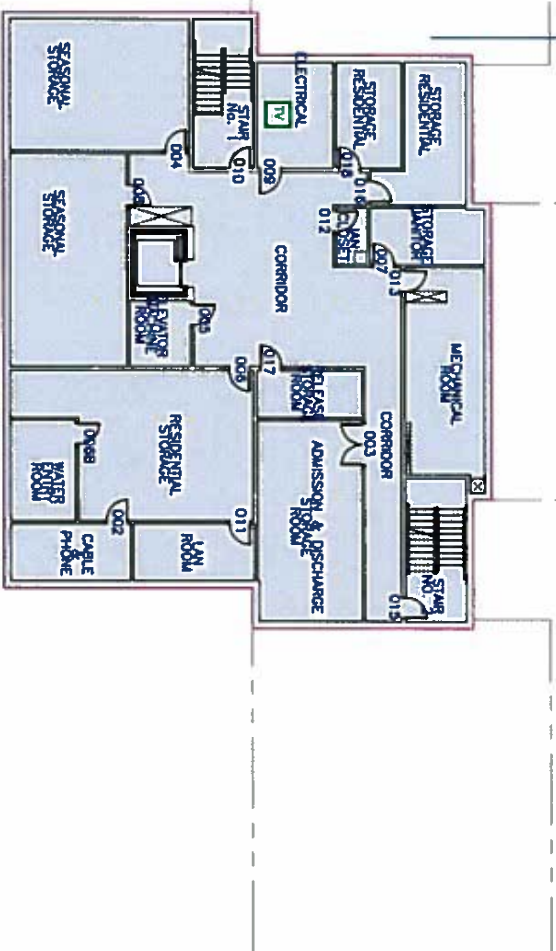

• TV Outlet



## ⑤ KEYMAP

- | Item # | Item                          |
|--------|-------------------------------|
| 2100   | MAIN ENTRANCE (EXT A)         |
| 100    | VESTIBULE                     |
| 101    | COALITION AREA                |
| 2102   | EXT FLOOR STAIR NO. 2 (EXT C) |
| 102    | STAIR NO. 2                   |
| 100A   | WASHROOM                      |
| 2103   | EXT FLOOR STAIR NO. 3 (EXT D) |
| 103    | STAIR NO. 3                   |
| 100A   | WASHROOM                      |
| 104    | -- NOT USED --                |
| 105    | MELTING ROOM                  |
| 106    | MELTING ROOM                  |
| 106A   | MELTING ROOM STORAGE          |
| 107    | ADMISSION & DISCHARGE         |
| 108    | PANTRY/KITCHEN                |
| 108A   | STORAGE                       |
| 108B   | STORAGE                       |
| 109    | ENTRYWAY ROOM                 |
| 110    | JANITOR CLOSET                |
| 111    | STAIR NO. 1                   |
| 2111   | EXT FLOOR STAIR NO. 1 (EXT E) |
| 112    | -- NOT USED --                |
| 113    | STORAGE ROOM                  |
| 114    | STORAGE ROOM                  |
| 2115   | MAINT ENTRANCE (EXT B)        |
| 115    | MAINT ENTRANCE VESTIBULE      |
| 115A   | JANITOR CLOSET                |

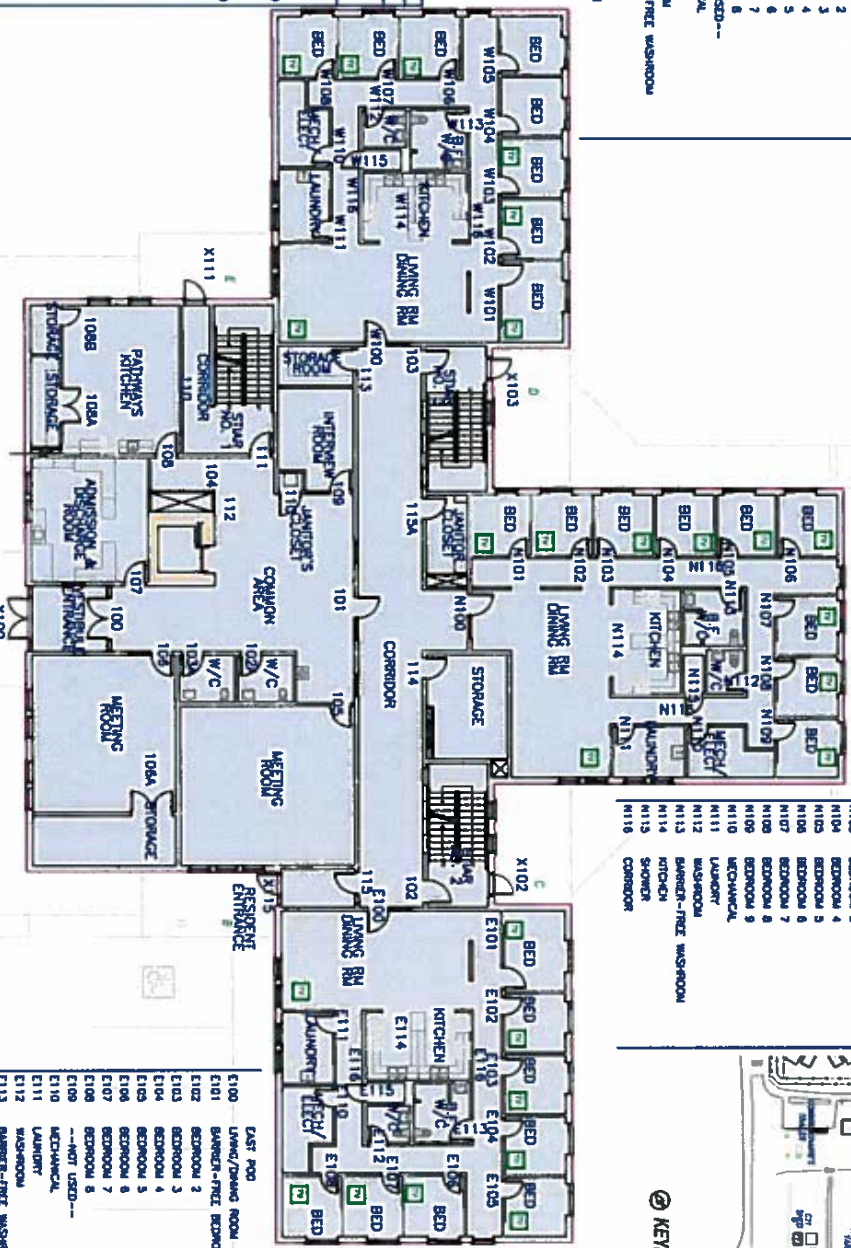

- |      |                           |
|------|---------------------------|
| E100 | EAST POOL                 |
| E101 | LIVING/DINING ROOM        |
| E102 | BATHROOM - FINE BEDROOM 1 |
| E103 | BEDROOM 2                 |
| E104 | BEDROOM 3                 |
| E105 | BEDROOM 4                 |
| E106 | BEDROOM 5                 |
| E107 | BEDROOM 6                 |
| E108 | BEDROOM 7                 |
| E109 | BEDROOM 8                 |
| E110 | ---NOT USED---            |
| E111 | MEDICAL                   |
| E112 | LAUNDRY                   |
| E113 | BATHROOM                  |
| E114 | DINING - FINE BEDROOM     |
| E115 | KITCHEN                   |
| E116 | SHOWER                    |
| E117 | CORRIDOR                  |

CATV	
= TV Outlet	
INSTITUTION <u>Rockwood Institution</u> <u>Winnipeg, MB</u>	
TAG # <u>511-54</u>	BUILDING # <u>H26</u>
BUILDING NAME <u>50 BED</u>	
MINIMUM LIVING UNIT	
FLOOR <u>GROUND</u>	
AREA <u>1118.15 SQ.M</u>	
SCALE <u>1:200</u>	
DATE SHEETED _____	
APPROVED BY _____	
LAST UPDATE _____	



**KEYMAP**



N200	NORTH POD
N201	LIBRARY/DRIVE ROOM
N202	EDUCATION 1
N203	EDUCATION 2
N204	EDUCATION 3
N205	EDUCATION 4
N206	EDUCATION 5
N207	EDUCATION 6
N208	EDUCATION 7
N209	EDUCATION 8
N210	EDUCATION 9
N211	EDUCATION 10
N212	EDUCATION 11
N213	EDUCATION 12
N214	EDUCATION 13
N215	EDUCATION 14
N216	EDUCATION 15

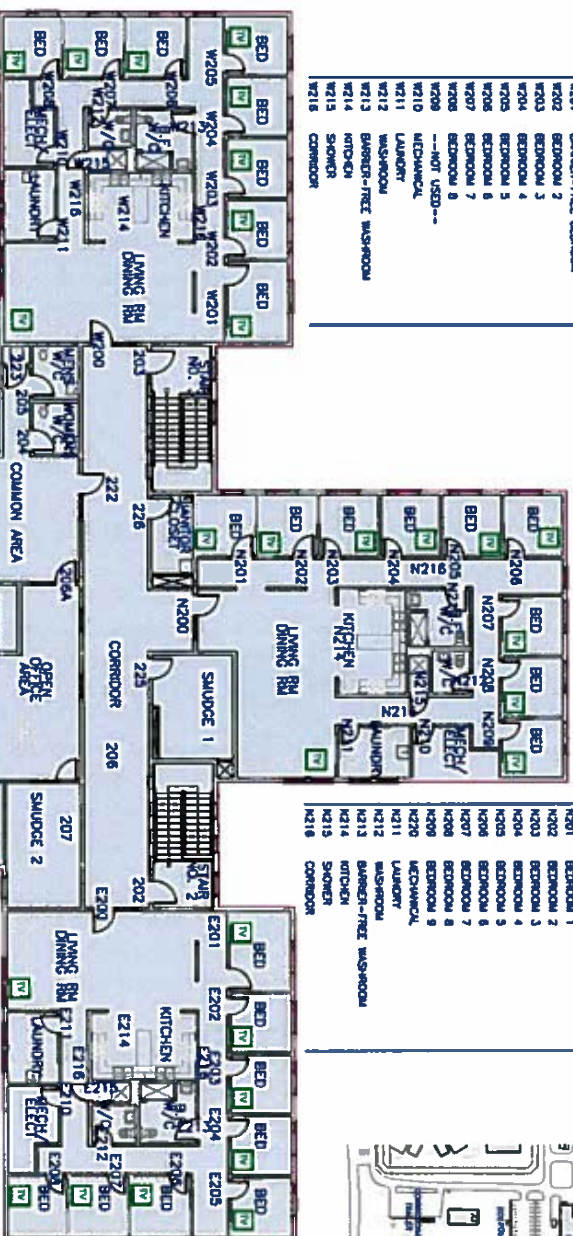

E200	EAST POOL
E201	LAUNDRY/DWING ROOM
E202	BATH--FTE BEDROOM
E203	BEDROOM 2
E204	BEDROOM 3
E205	BEDROOM 4
E206	BEDROOM 5
E207	BEDROOM 6
E208	BEDROOM 7
E209	---NOT USED---
E210	MECHANICAL
E211	LAUNDRY
E212	WASHROOM
E213	BATH--FTE WASHROOM
E214	KITCHEN
E215	SHOWER
E216	CONDOIR

Item #	Name
201	STAIR NO. 1
202	STAIR NO. 2
203	STAIR NO. 3
204	WASHROOM
205	WASHROOM
206	--NOT USED --
207	--REMOVED --
208A	COMMON AREA
207	STAIRCASE 2
208	OFFICE - ELDERS HALLWAY
209	OFFICE - ADDITIONAL LAYON
210	OFFICE - ELDERS
211	OFFICE
212	OFFICE
213	OFFICE
214	OFFICE
215	CULTURAL PROGRAMMING
216	COMMON AREA
217	-- NOT USED --
218	-- NOT USED --
219	-- NOT USED --
220	ITALY/COPE ROOM
221	SECURE FILE ROOM
222	COMMON AREA
223	-- NOT USED --
224	-- NOT USED --
225	STAIRCASE 1

[illegible]

INSTITUTION _____	
Rockwood Institution Winthrop, MB	
TAG #	BUILDING #
511-54	H26
BUILDING NAME 50 BED	
MINIMUM LIVING UNIT	
FLOOR	2ND
AREA	1100 12 SQ.M
SCALE	1:200
DATE SUBMITTED _____	
APPROVED BY _____	

# CATV

 = TV Outlet

Note: 25 Houses  
in total



INSTITUTION	ROCKWOOD INSTITUTION Winnipeg Manitoba
TAG #	511-33
BUILDING NAME	H06
HOUSING UNIT	

FLOOR	GROUND
AREA	149.17 SQ.M
SCALE	1:100

DATE SCALE @	
APPROVED BY	
LAST UPDATE	

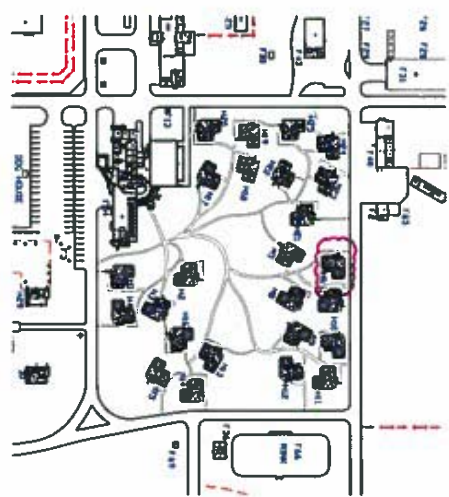

## KEY PLAN

### ROOM LEGEND

- |     |                 |      |                 |
|-----|-----------------|------|-----------------|
| 101 | VESTIBULE       | 111  | SHOWER          |
| 102 | CORRIDOR        | 112  | VESTIBULE       |
| 103 | CORRIDOR        | 113  | DINING          |
| 104 | MECHANICAL ROOM | 114  | LAUNDRY         |
| 105 | LOUNGE          | 114A | LAUNDRY STORAGE |
| 106 | WITNESS         | 115  | BATHROOM        |
| 107 | BEDROOM         | 116  | BEDROOM         |
| 108 | BEDROOM         | 117  | BEDROOM         |
| 109 | BEDROOM         | 118  | BEDROOM         |
| 110 | WASHROOM        | 119  | BEDROOM         |

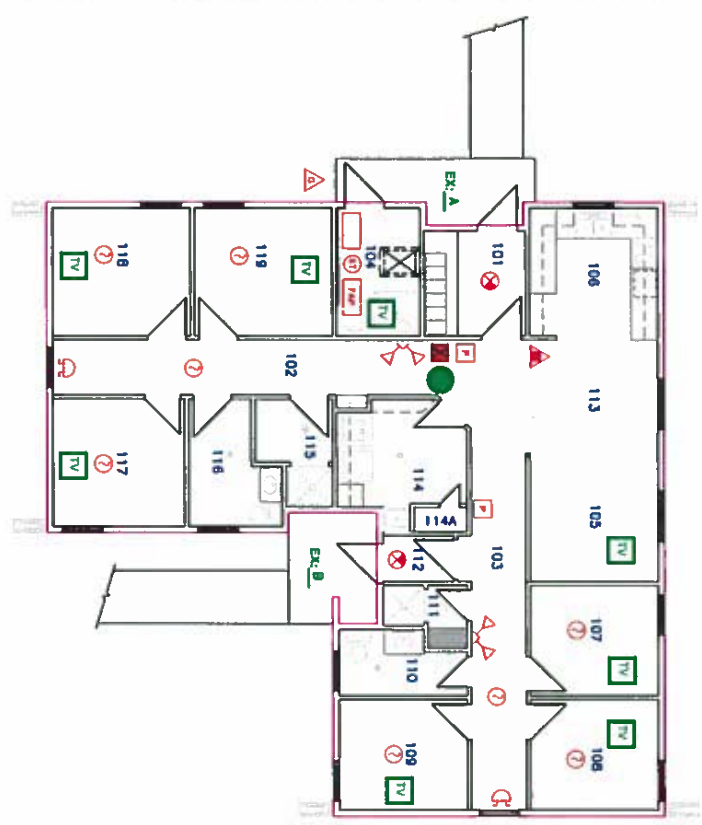

# CATV

 = TV Outlet

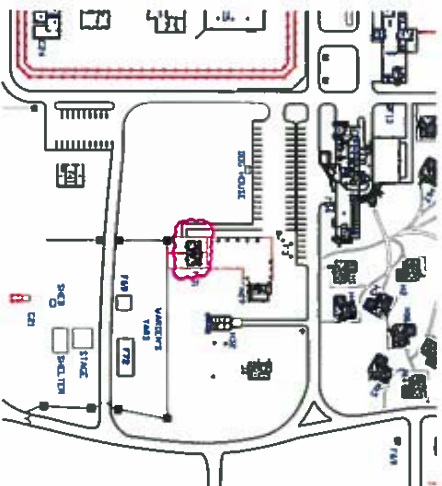

## KEY PLAN

ROOM LEGEND	
FV101	LIVING ROOM
FV102	KITCHEN/DINING
FV103	BEDROOM
FV104	BEDROOM
FV105	BATHROOM
FV106	UTILITY
FV201	LIVING ROOM
FV202	KITCHEN/DINING
FV203	BEDROOM
FV204	BEDROOM
FV205	BATHROOM

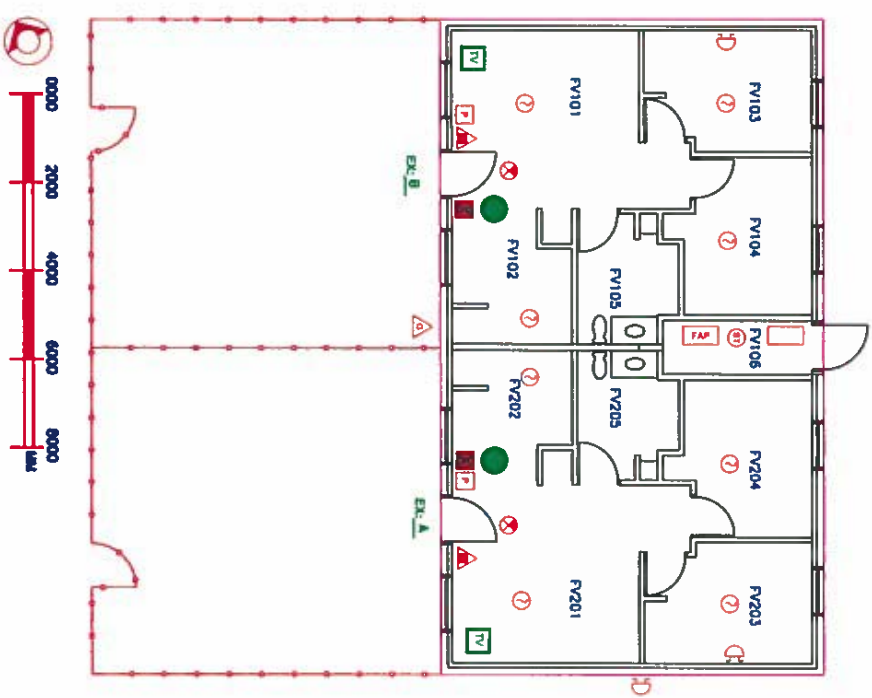

INSTITUTION	ROCKWOOD INSTITUTION
BUILDING NAME	Building 8
TAG #	514-28
FLOOR	GROUND
AREA	128.80 SQ.M
SCALE	1:100
DATE	10/04/04
APPROVED BY	
LAST UPDATE	

Architectural drawings of wall sections for the Stony Mountain Correctional Institution. The drawings show three wall sections (1, 2, and 3) with detailed cross-sections of the roof, exterior walls, and interior walls. Section 1 shows a typical roof construction with asphalt shingles, building paper, 1/2 inch plywood sheathing, 2x4 wood trusses, 1/2 inch fiberglass batt insulation, 0.5 inch poly vapour barrier, and 8 inch SIPULW board. Section 2 shows a typical exterior wall construction with pre-finished horizontal siding, 1/2 inch plywood sheathing, 2x4 wood studs, 1/2 inch fiberglass batt insulation, 0.5 inch poly vapour barrier, and 8 inch SIPULW board. Section 3 shows a typical interior wall construction with vinyl floor finish, 1/2 inch plywood underlayment, 1/2 inch 1x6 plywood sub-floor, and 2x4 wood studs. The drawings also show details for window sills, door thresholds, and floor slabs. A scale bar indicates 0 to 10 feet. A north arrow is located in the bottom right corner.



Voici les informations pour H17 à H25. Mur de fondation de 1340mm.

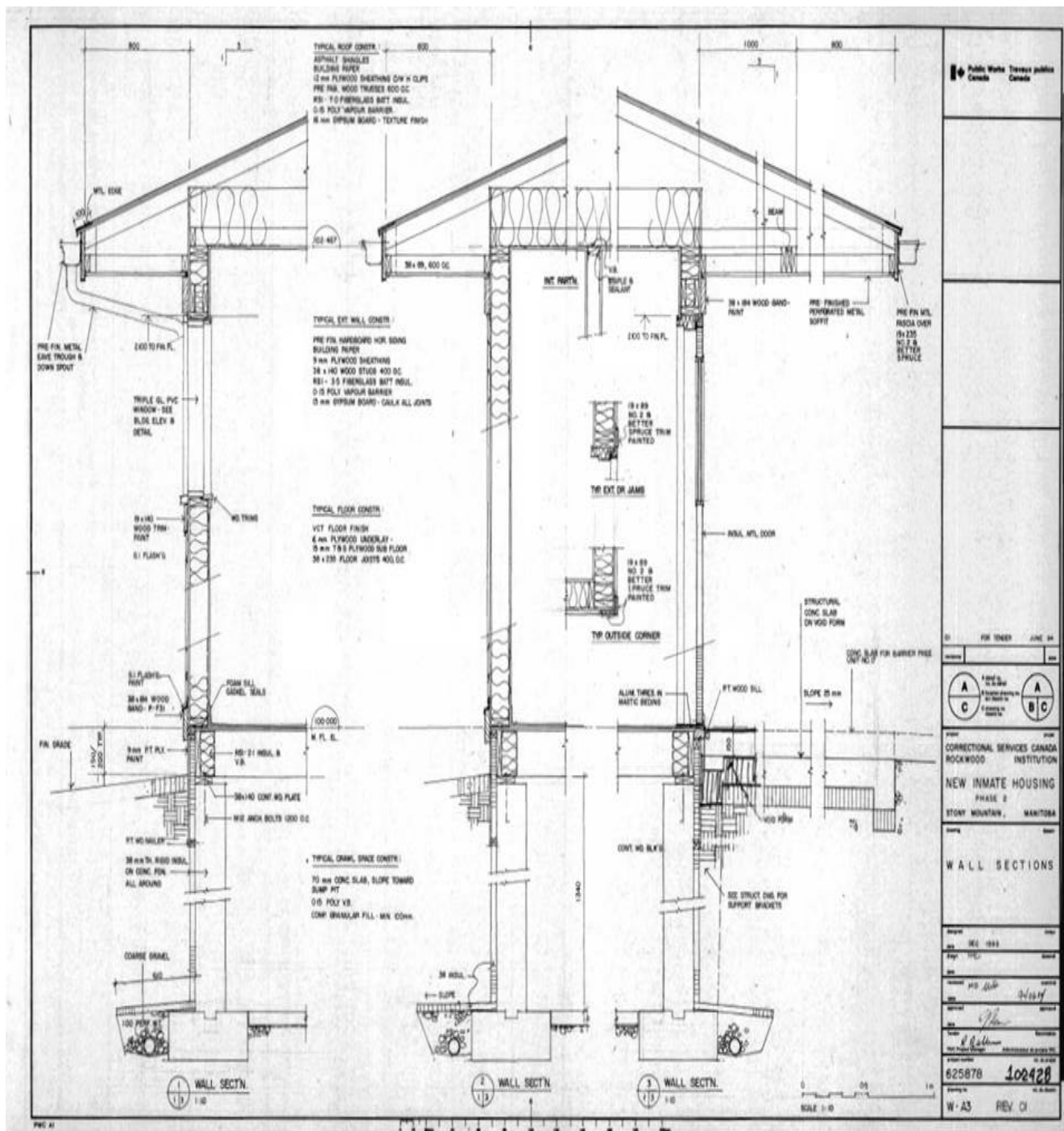



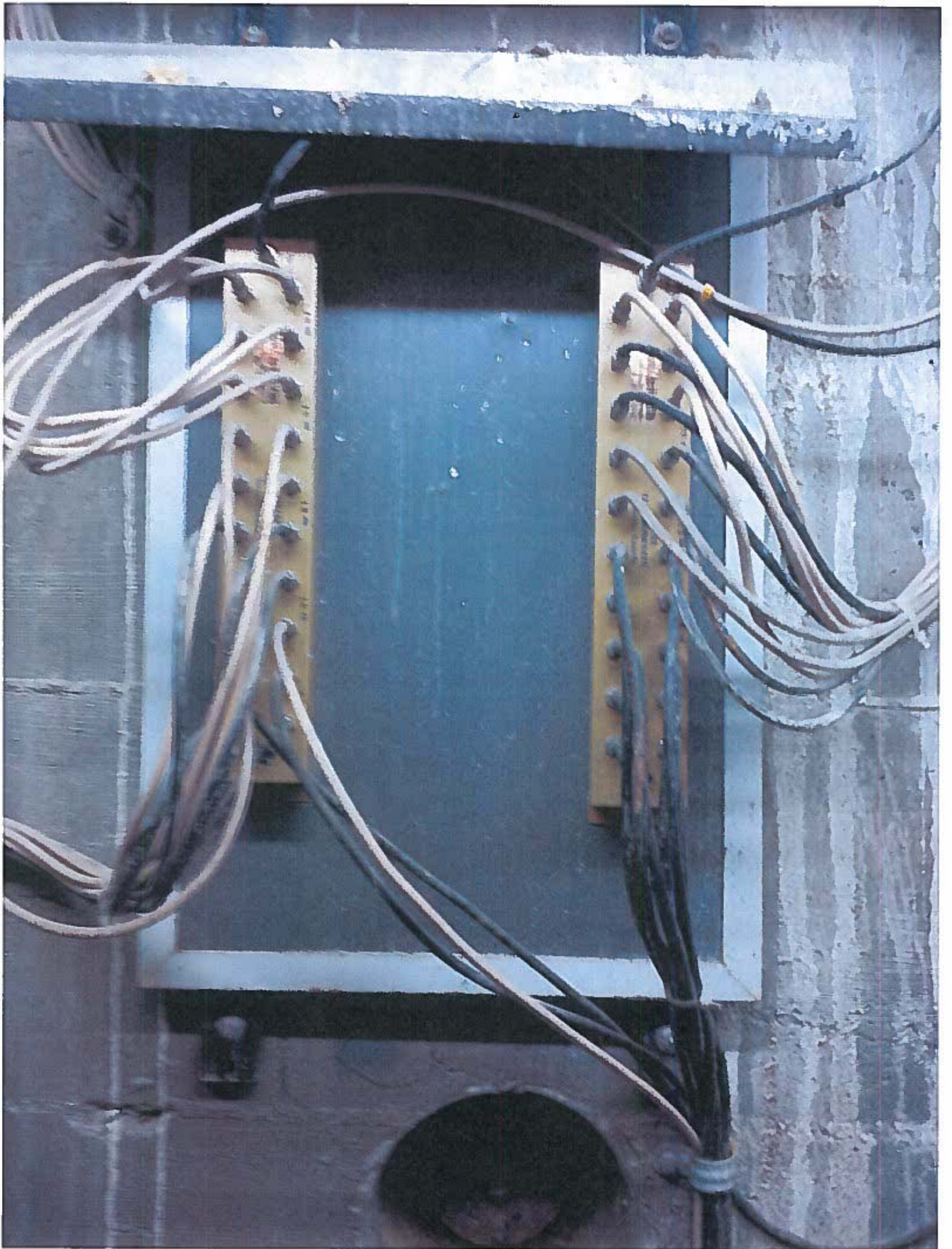



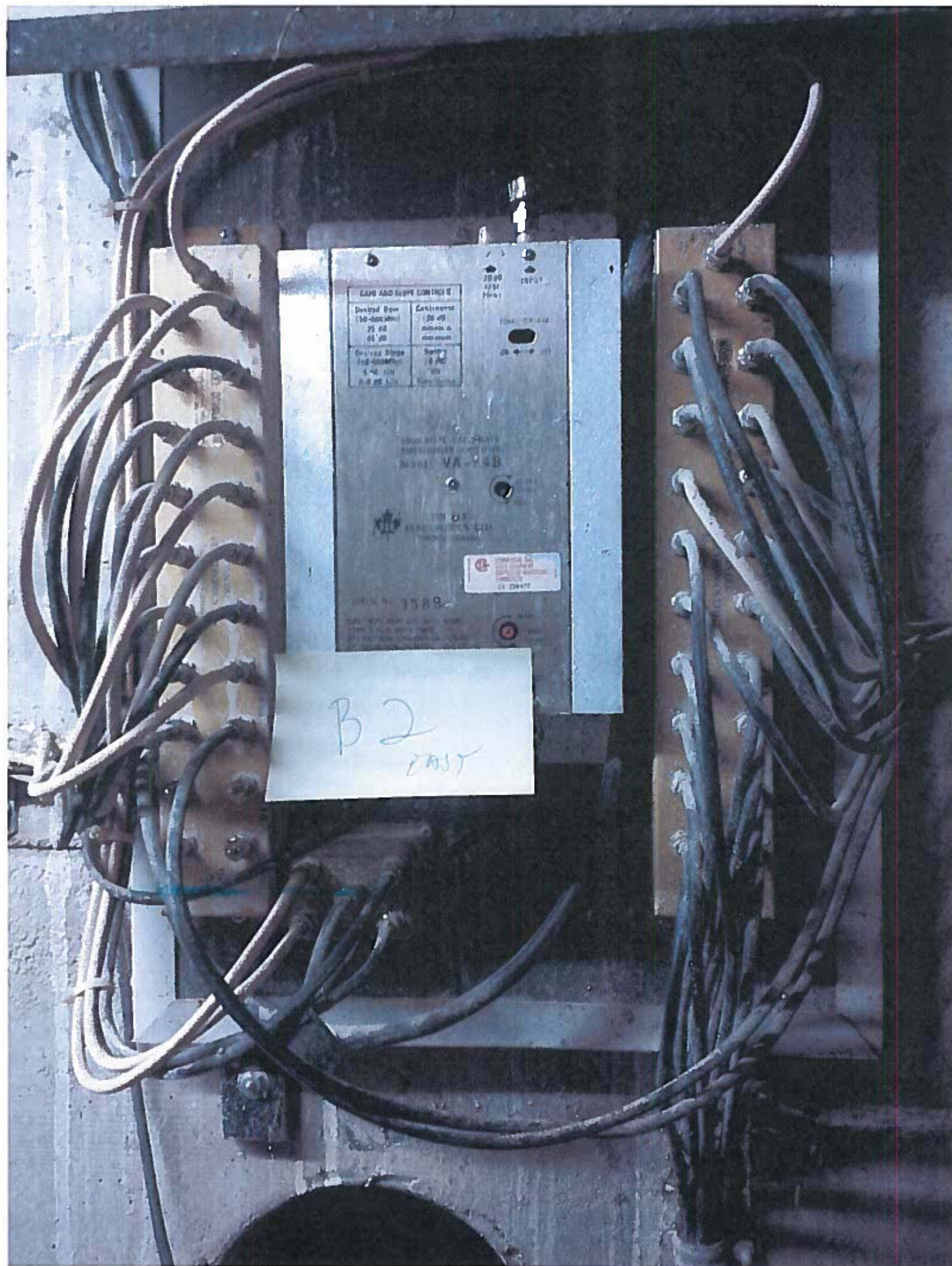

CAMP AND SUPPLY CONTROLS	
Desired Speed (50-1000 RPM) 25 00 05 20	Latent Speed (20-40) minutes in the room
Desired Stage (100-1000000) 5 00 000 10 00 000	Latent Stage (10-100) 000 000

MODEL VA-95B



THE M...  
ELECTRONICS CO.  
TORONTO, CANADA

1588

1588

B2  
2015



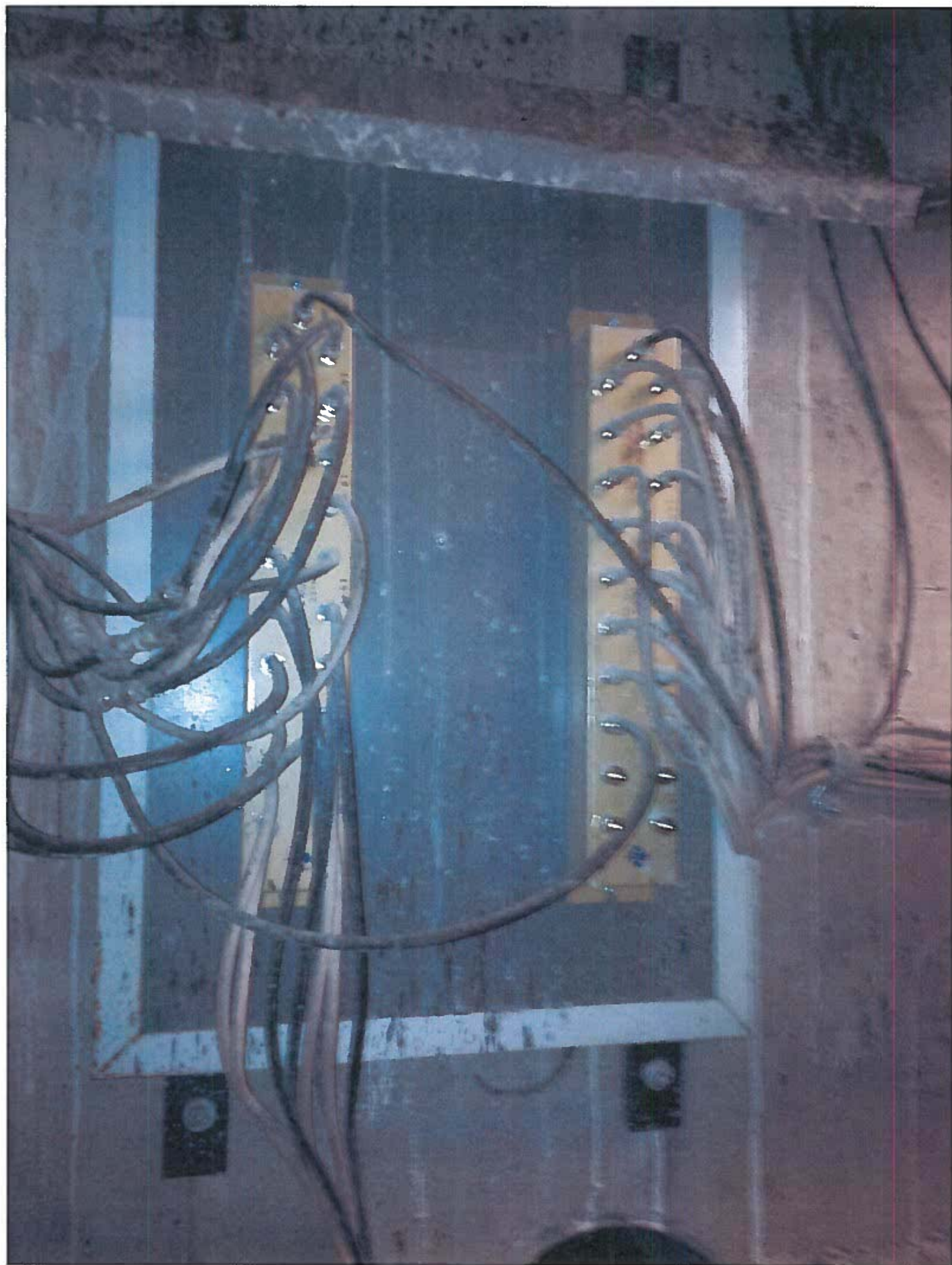



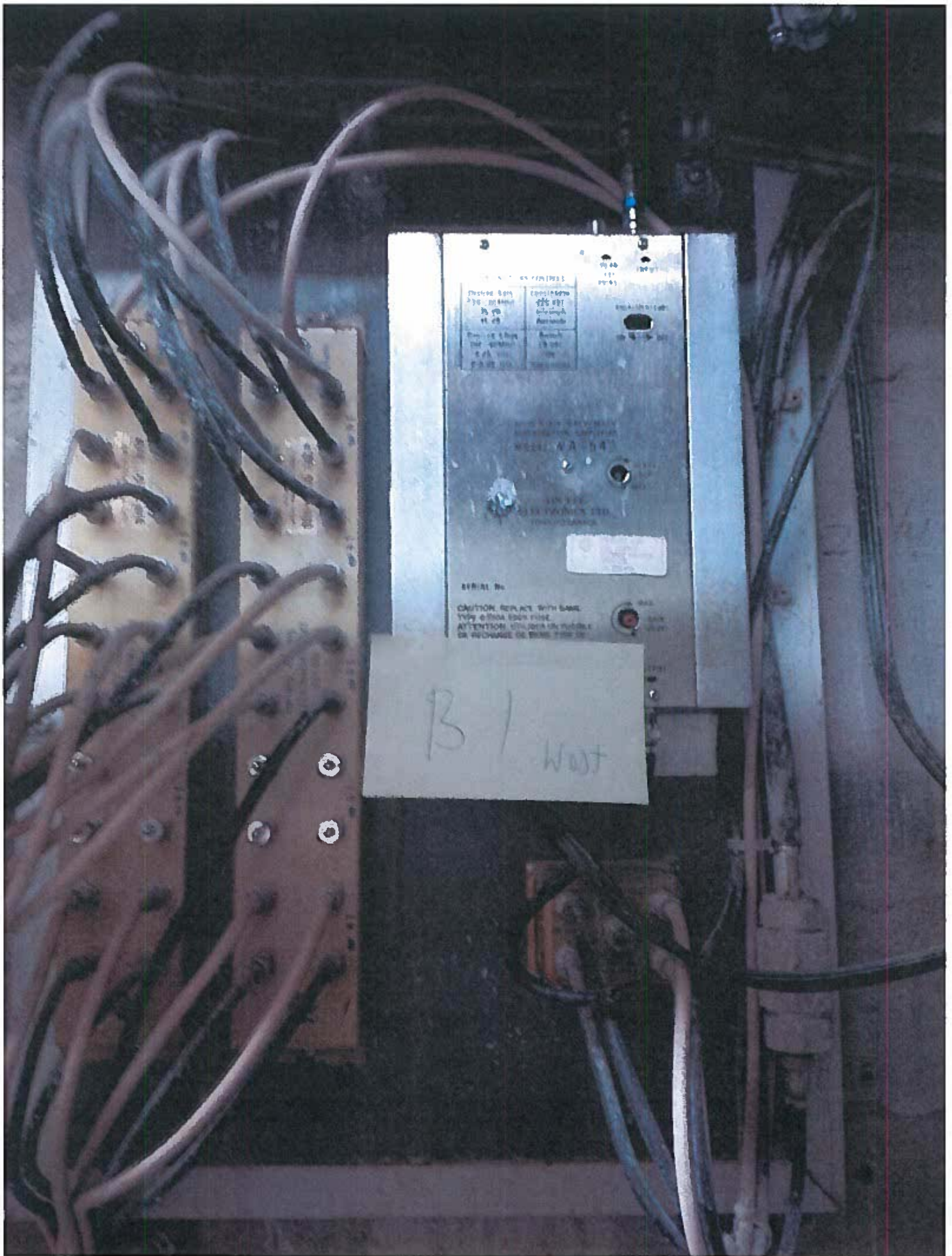

Detector Gain	Control Gain
250 - 1000	250 - 1000
10 - 100	10 - 100
1 - 10	1 - 10

MODEL A R 54

SERIAL No.

CAUTION: DO NOT ACT WITH BATTERY  
TONGS - OPEN FIRST.  
ATTENTION: ATTACHERS THE BATTERY  
OR RECHARGE OF BATTERY FIRST.

B1 W007



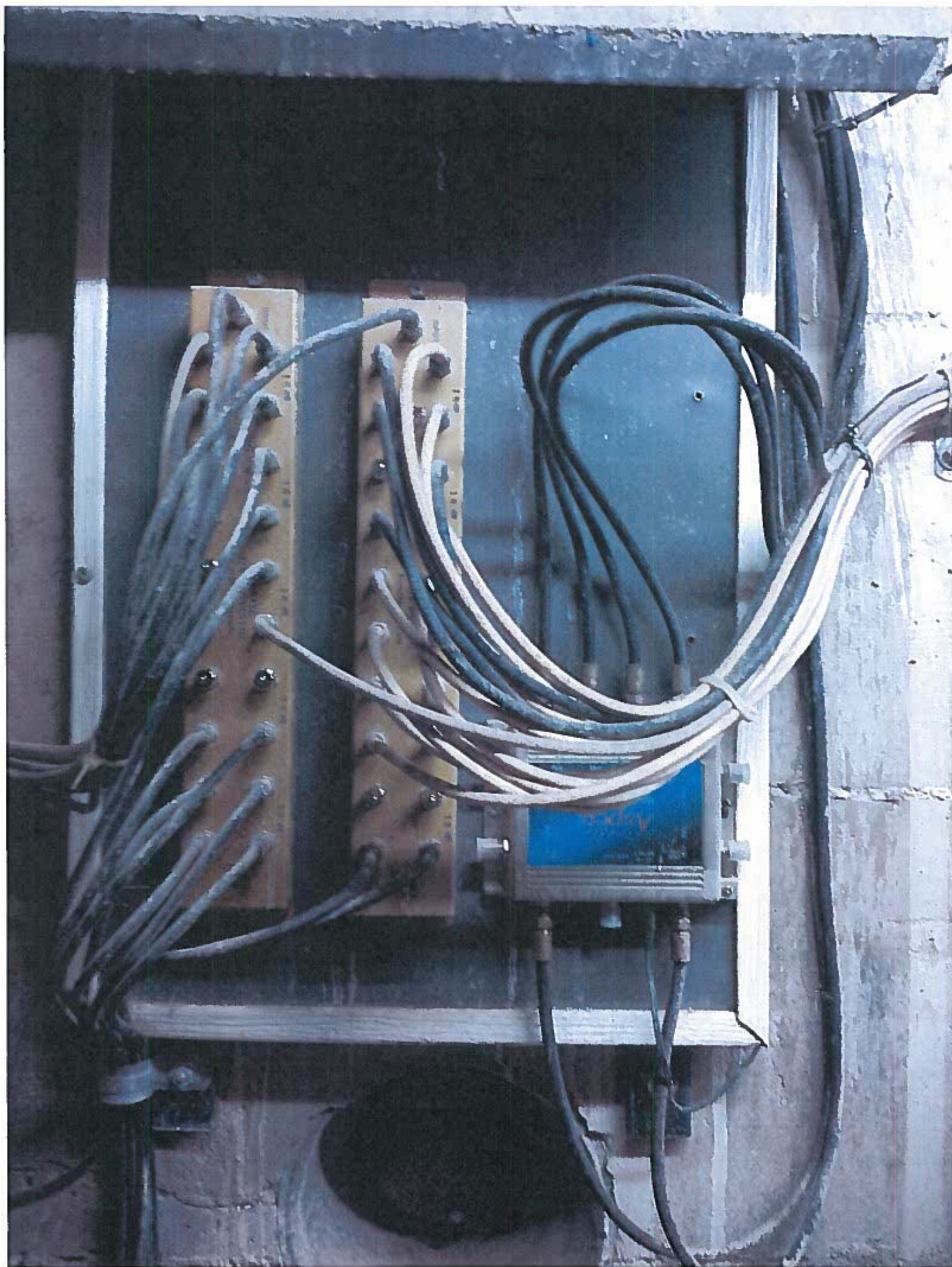



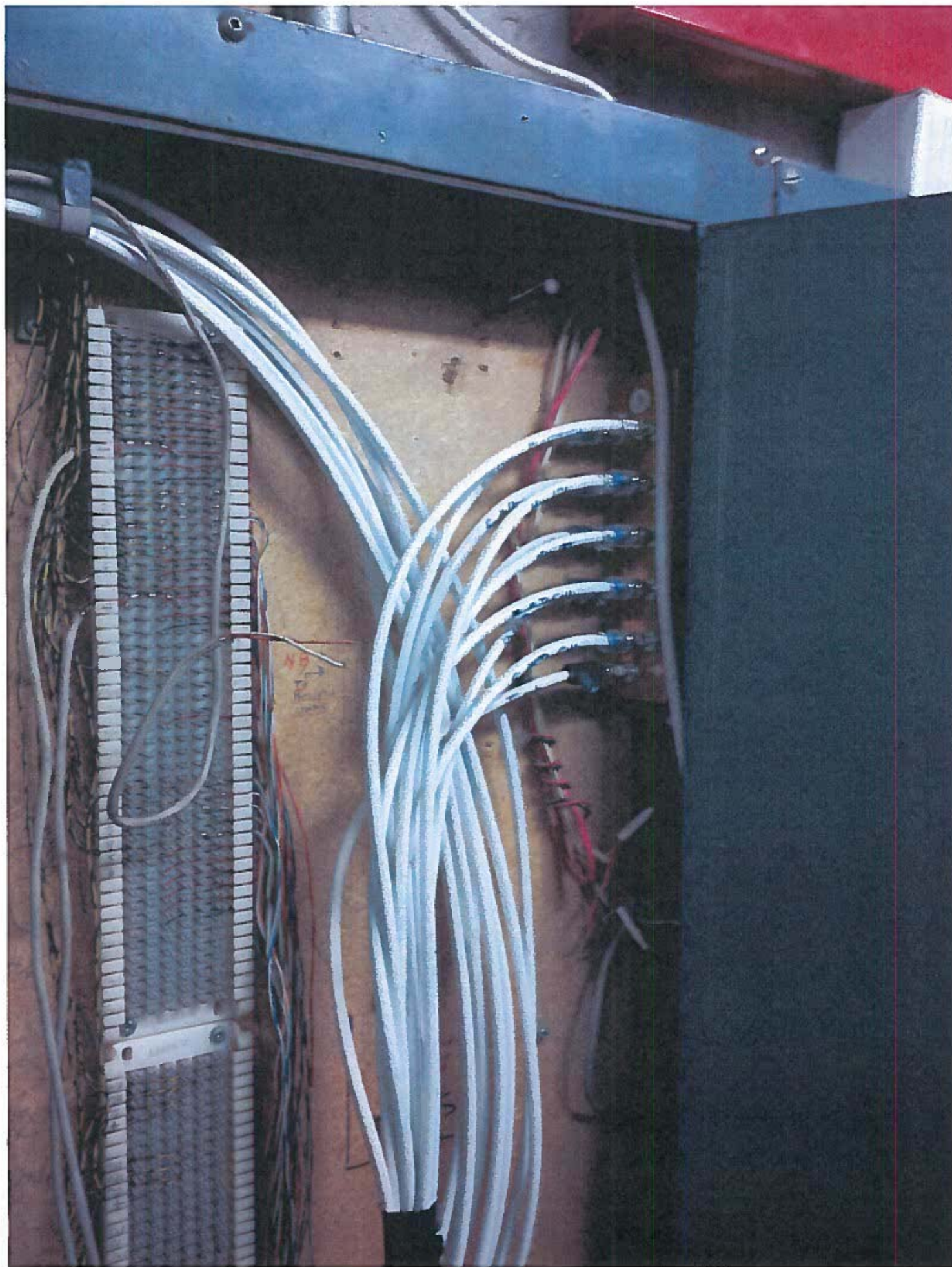







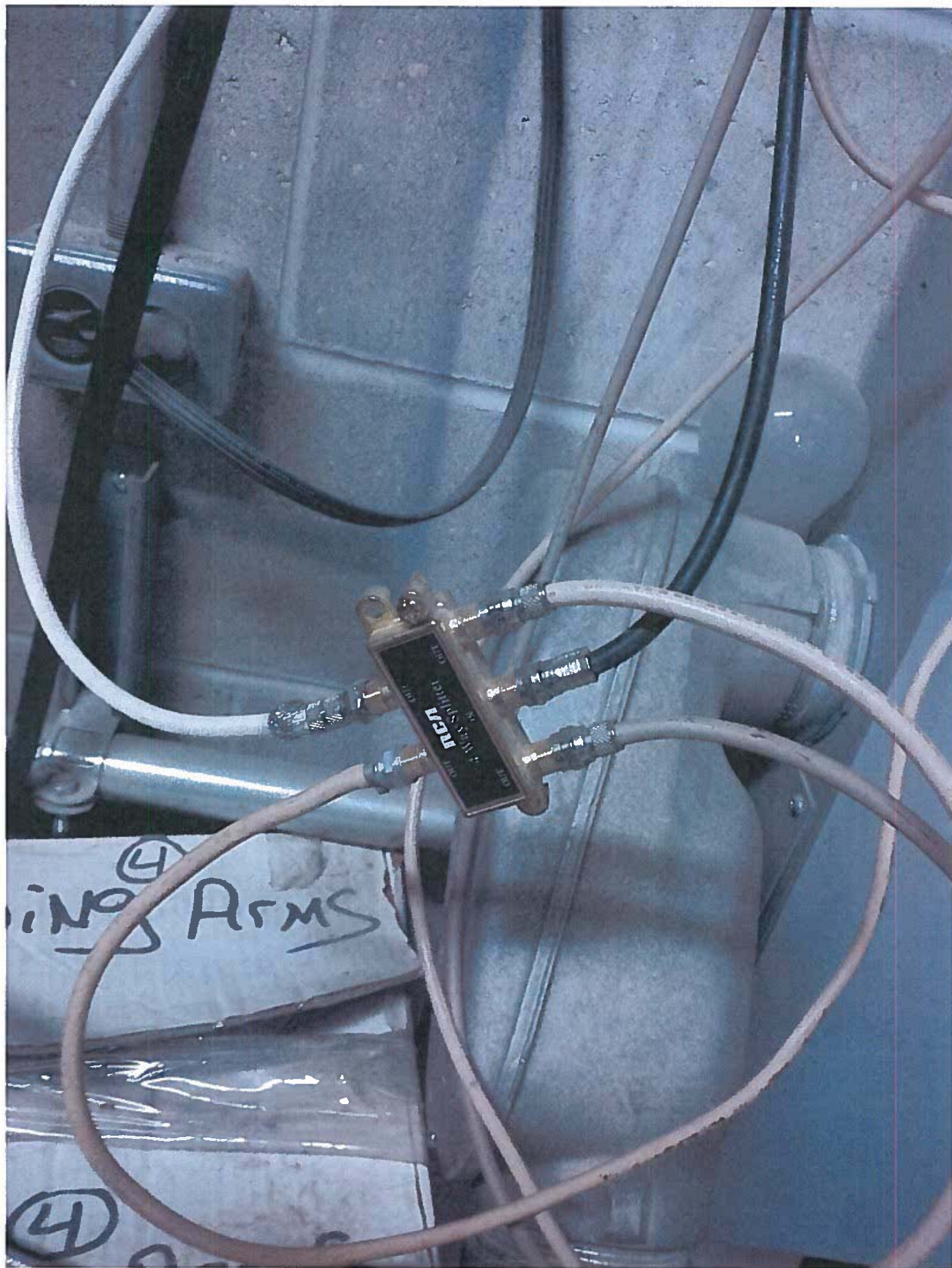



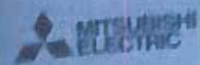

Air-Cond  
Indoor unit  
PKA-A·K  
PKA-A·K

OPER  
MANU  
MANU

SPECIFICATIONS	
Model	VA-54B
Power	100W
Frequency	50/60Hz
Input	100V
Output	100V

100W 50/60Hz  
DISTRIBUTION AMPLIFIER  
MODEL VA-54B

TIN LEE  
ELECTRONICS LTD.  
TORONTO, CANADA

CAUTION: READ  
AND OBEY  
SAFETY WARNINGS  
ON THIS UNIT

SERIAL No. 1576

CAUTION: REPLACE WITH SAME  
TYPE 100W 50/60Hz  
DISTRIBUTION AMPLIFIER  
REPLACE OR REPAIR WITH  
SAME TYPE

ADM









