

LEVEL OF SECURITY | NIVEAU DE SÉCURITÉ
TO BE REVIEWED | À ÊTRE RÉVISÉ

This design is an instrument of service and is protected by copyright, copyright for the consultant's instrument of service belongs to the consultant. Copies including electronic copies, may only be used for the purpose intended and for a one-time use, on the same site, and for the same project and may not be offered for sale or transfer without the express written consent of the consultant.

Cette conception est un instrument de service protégé par le droit d'auteur. Le droit d'auteur sur l'instrument de service appartient à ce dernier. Les exemplaires de ce dessin, y compris les exemplaires électroniques, ne peuvent servir qu'à une seule fois, sur le même chantier et pour le même projet. Ils ne peuvent être offerts en vente ni transférés sans le consentement écrit exprès de l'expert-conseil.



1409 Bewicke Avenue
North Vancouver, BC

MEL PROJECT #47-112-3

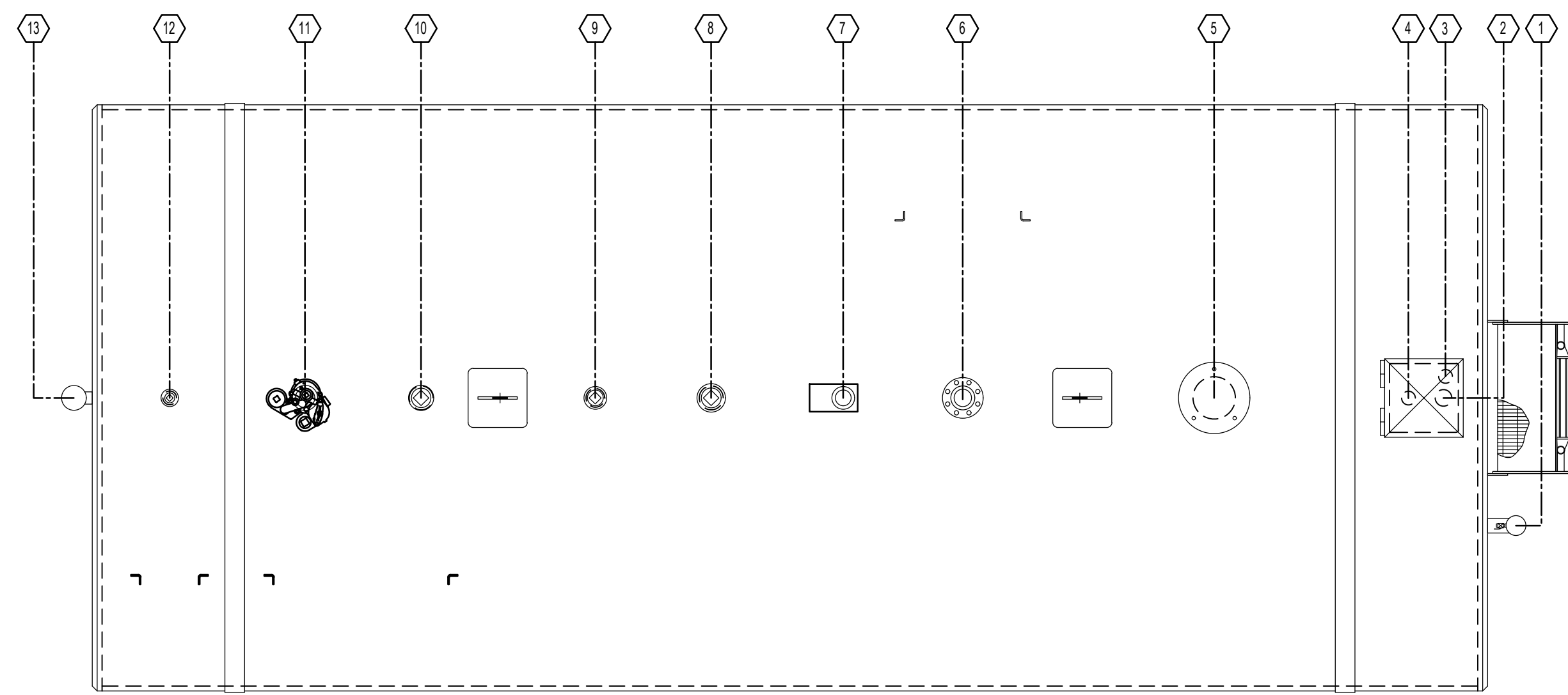

PLAN
50,000L DIESEL STORAGE TANK

DETAIL 1
1/25

**NEW 50,000L DIESEL STORAGE TANK
FITTING SCHEDULE**

2997 I.D. x 7214 L.G. PRIMARY (8'-10"Øx23'-8" LG.)
ULC-S801 (DOUBLE-WALL VACUUM MONITORED)

- 1 VACUUM MONITOR c/w GAUGE
- 2 500 (2") FNPT FITTING c/w 500x250x250 (2"x1"x1") DOUBLE TAPPED BUSHING, 250 (1") S.S. DROP PIPE, 250 (1") NIPPLE, 250 (1") TIGHT FILL CONNECTION AND DUST CAP - WATER DRAW OFF
- 3 400 (1 1/2") FNPT FITTING c/w DRAIN VALVE - SPRING LOADED PLUNGER TYPE
- 4 500 (2") FNPT FITTING c/w 500x400 (2"x1 1/2") BUSHING AND 400 (1 1/2") TIGHT FILL CONNECTION & DUST CAP - DIPPING PORT
- 5 EMERGENCY VENT (SIZED AS PER ULC STANDARD)
- 6 1500 (6") FNPT FITTING c/w 1500 (6") NIPPLE AND 800 (3") OVERFILL PREVENTION VALVE, SET @ 95% OF TANK CAPACITY - TANK FILL
- 7 800 (3") FNPT FITTING c/w 800x500x500 (3"x2"x2") DOUBLE TAPPED BUSHING - LEVEL GAUGE
- 8 1000 (4") FNPT FITTING w/ PLUG - SPARE
- 9 800 (3") w/ 800 (3") PIPE AND VENT CAP (SIZED AS PER ULC STANDARD)
- 10 1000 (4") FNPT FITTING w/ PLUG - SPARE
- 11 1000 (4") FNPT FITTING c/w 1000x300mm L.G. (4'Øx12'L.G.) RISER T.B.E. - SUBMERGED TURBINE PUMP
- 12 500 (2") FNPT FITTING w/ PLUG - THERMAL RELIEF
- 13 INTERSTITIAL EMERGENCY VENT

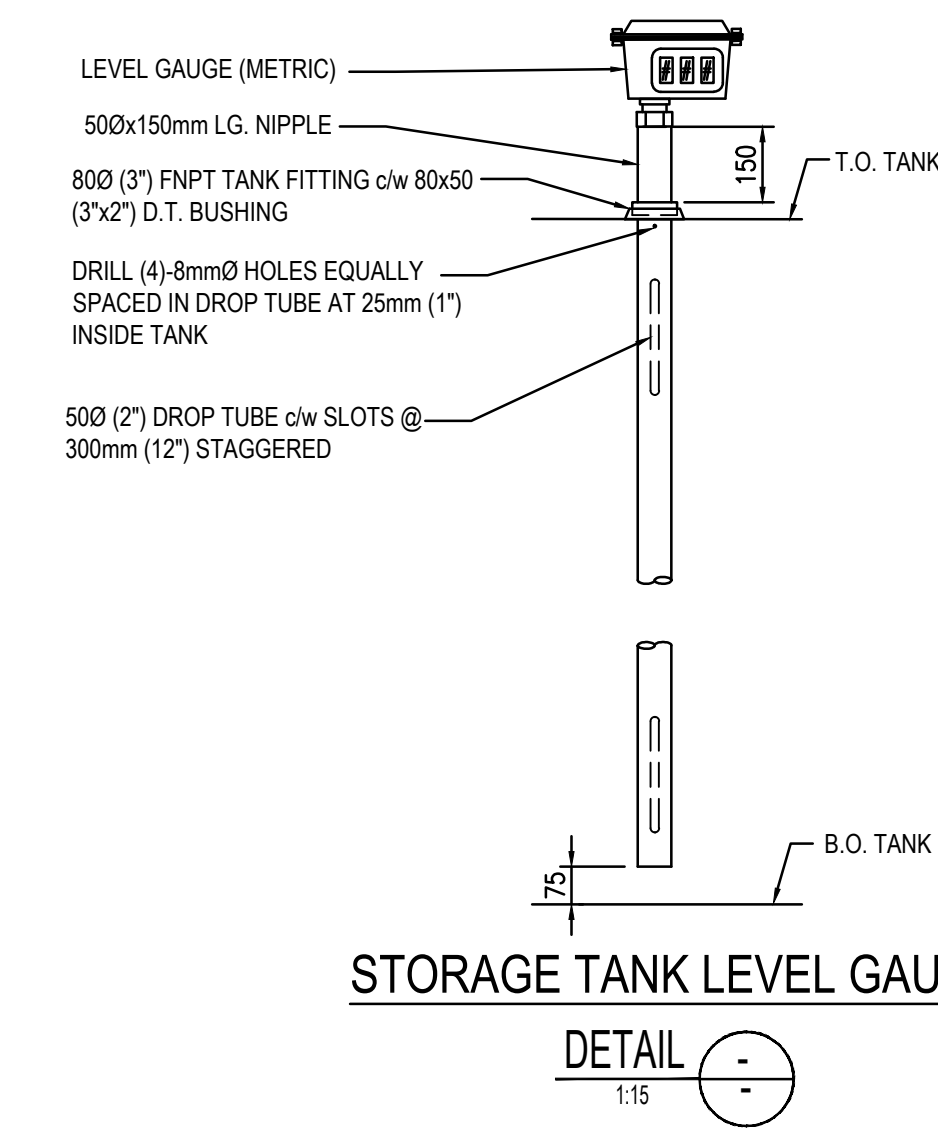

STORAGE TANK LEVEL GAUGE

DETAIL 1
1/15

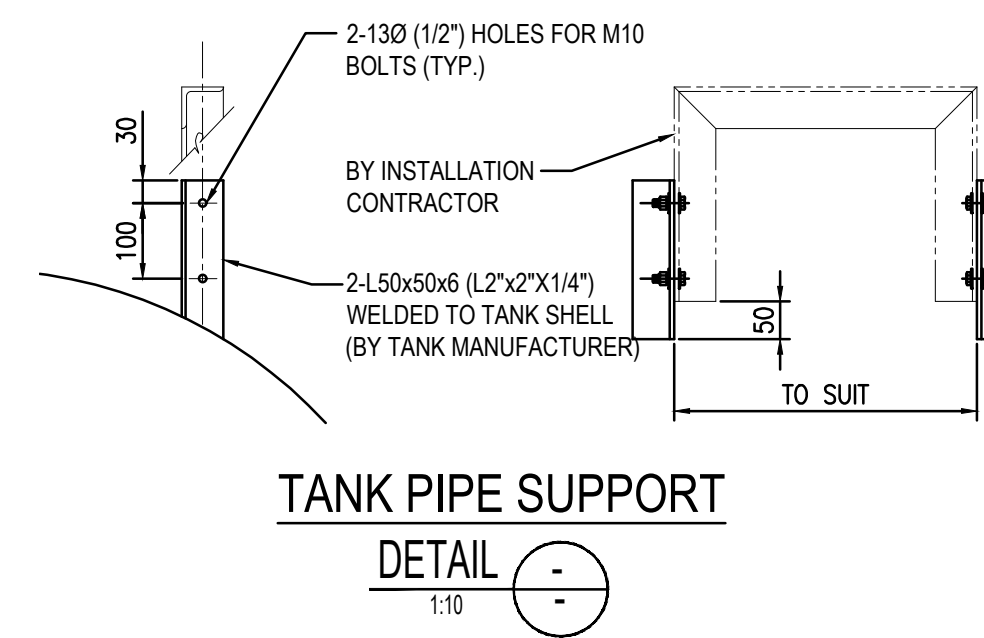

TANK PIPE SUPPORT

DETAIL 1
1/10

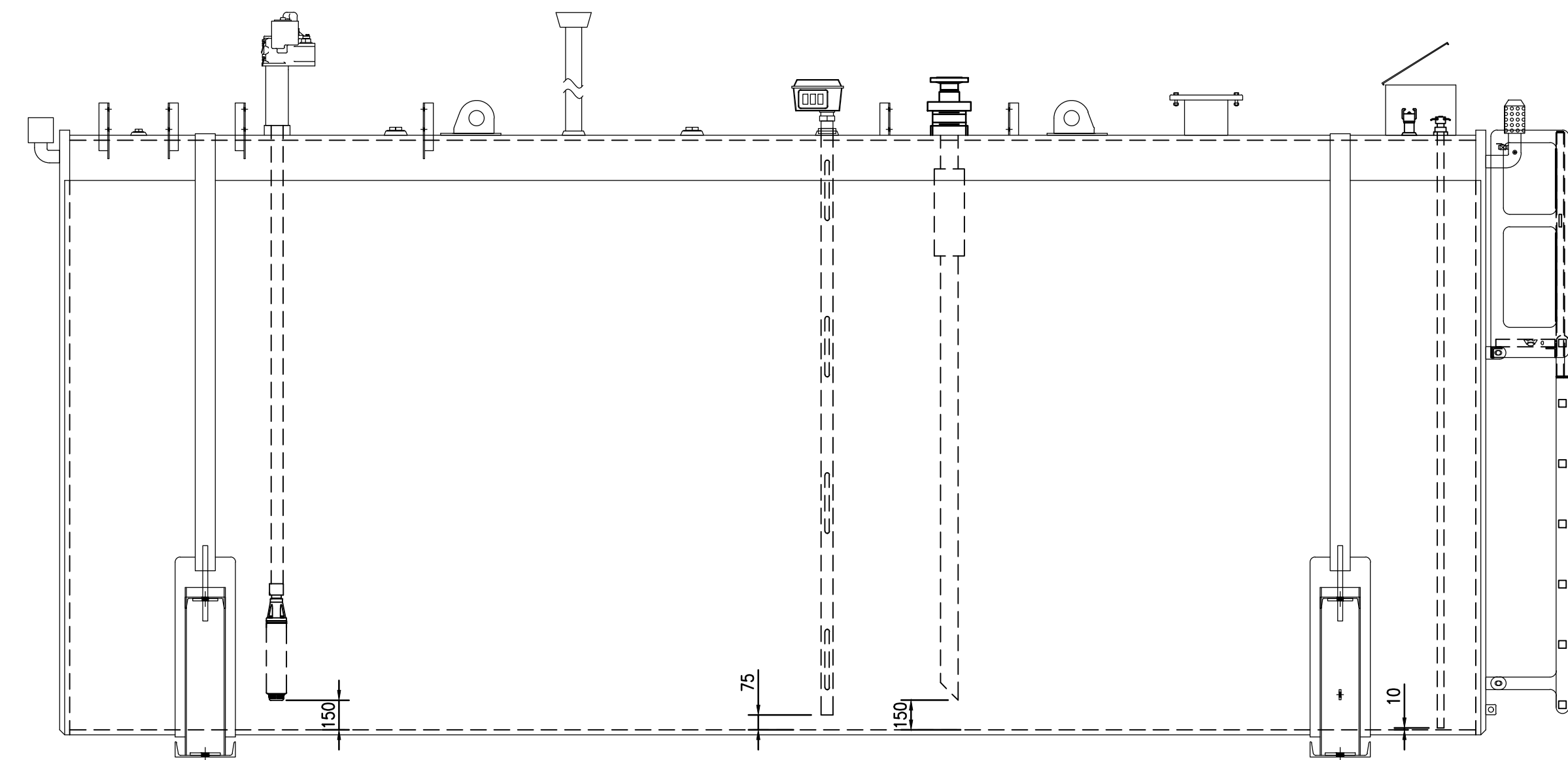

ELEVATION

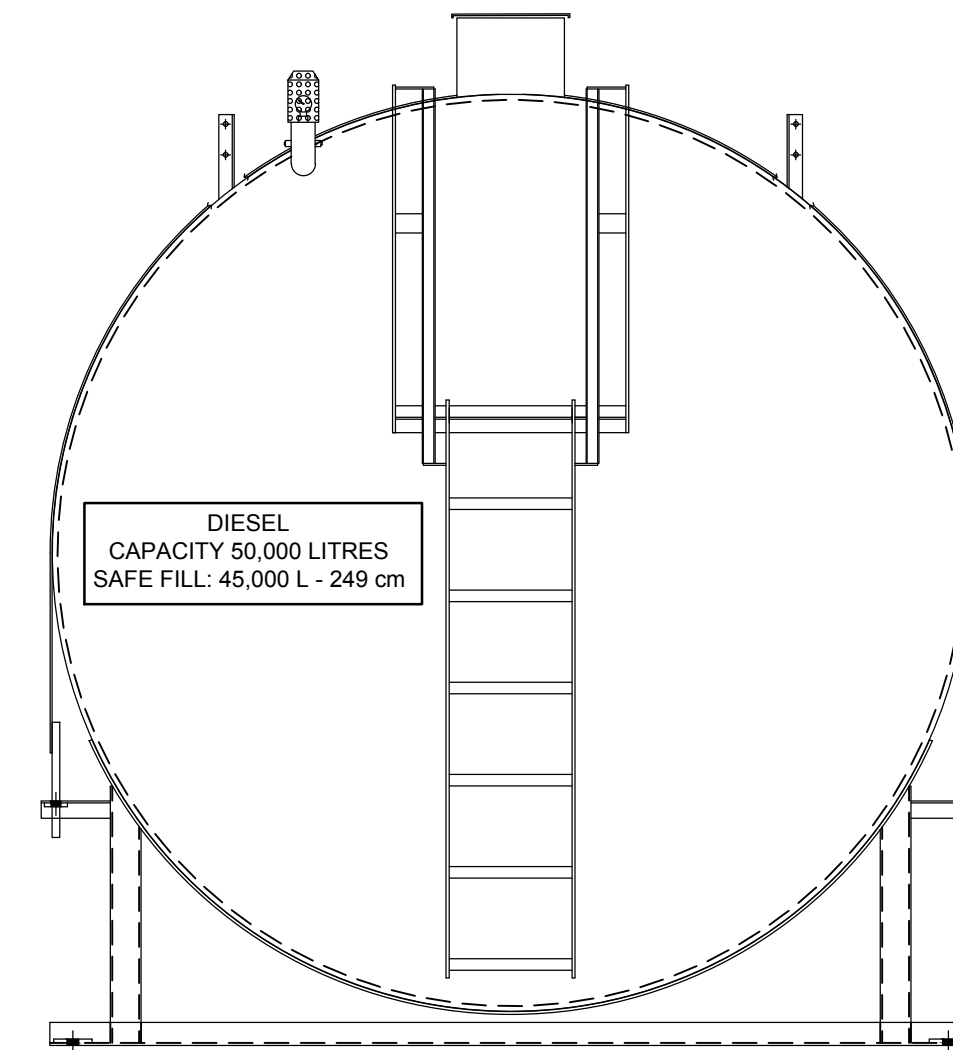

END VIEW

DIESEL
CAPACITY 50,000 LITRES
SAFE FILL 45,000 L - 249 cm

P1	11.02.18	ISSUED FOR TANK QUOTATION	CK
----	----------	---------------------------	----

NO.	DATE	REVISION	APPR.
-----	------	----------	-------

SCALE | ÉCHELLE
AS NOTED

LOCATION | EMPLACEMENT
DND CFB COMOX
COMOX
BRITISH COLUMBIA

PROJECT | PROJET
SAR HANGAR GENERATOR
FUEL SYSTEM

TRADE | MÉTIER
MECHANICAL

DATE
2018.11.01

SUBJECT | SUJET
STORAGE TANK - DETAILS

PRODUCTION	REVIEWED REVU	DES O AGENT CONC
DESIGNED ÉTUDE E.H.	XX XX X.X.	-
DRAWN DESSINÉ C.K.		PROJ MGR GEST PROJ
CHECKED VÉRIFIÉ M.V.		DES MGR GEST CONC
COORDINATION -		FIRE INCENDIE -

WBS NO. | NO. OTP
PF NO. | NO. DP

DWG. NO. | NO. DESSIN
SK-999