

Revision/	Description/Description	Date/Date
2	ISSUED FOR TENDER	8/12/2018
1	ISSUED FOR TENDER	50/11/2017
0	ISSUED FOR TENDER	50/10/2017

Parks Canada Agency Western and Northern Region	L'Agence Parcs Canada Ouest et Nord du Canada
--	--

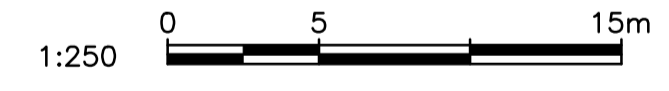

PLAN
1:250

LEGEND	
EXISTING	PROPOSED
EDGE OF PAVEMENT	EDGE OF TRAIL
SHOULDER OF HIGHWAY	CONCRETE ROADSIDE BARRIER
CONCRETE ROADSIDE BARRIER	STEEL PIPE HANDRAIL
TOE OF SLOPE	RETAINING WALL
TOP OF BANK	TOE OF CUT/FILL
EDGE OF CREEK/DITCH	CENTER OF CREEK/DITCH
CENTER OF CREEK/DITCH	EXTEND OF CUT/FILL
SLOUGH	CLASS 10 RIPRAP
UTILITY POLE	

- NOTES:**
1. SURVEY DATA IS BASED UPON THE UTM NAD83 COORDINATE SYSTEM.
 2. THE CONTRACTOR SHALL ADHERE TO ALL ENVIRONMENTAL REGULATIONS AS SPECIFIED IN THE CONTRACT.
 3. THE FINAL TRAIL ALIGNMENT SHALL BE ESTABLISHED IN THE FIELD BY DEPARTMENTAL REPRESENTATIVE.
 4. EXACT LOCATIONS AND SIZES OF RETAINING WALLS SHOWN IN PLAN TO BE CONFIRMED IN FIELD BY DEPARTMENTAL REPRESENTATIVE.
 5. FOR TYPICAL TRAIL SECTIONS SEE DRAWING T-40.1 AND T-40.2.
 6. FOR HAND RAILS AND ACCESS BARRIERS SEE DRAWING T-49.1 AND T-49.2.
 7. THE CONTRACTOR MUST NOT LOCATE ANY EQUIPMENT, LABOUR OR MATERIALS WITHIN THE FIRST NATION RESERVE BOUNDARIES.
 8. RETAINING WALLS SHALL BE ENVIROGRID OR SIMILAR APPROVED
 9. PROTECT NEW SLOPES WITH EROSION CONTROL MATTING.
 10. RETAINING WALL STATIONING IS INDEPENDENT OF TRAIL STATIONING.
 11. FOR GEOTECHNICAL PARAMETERS REFER TO "FINAL GEOTECHNICAL SITE ASSESSMENT – PHASE 3, PACIFIC TRAVERSE TRAIL" DATED DECEMBER 2018 BY WOOD PLC REPORT.
 12. FOR DETAILS OF ROADSIDE BARRIERS AND FLARES SEE DRAWING T-46.
 13. POSTED HIGHWAY SPEED 80 km/hr.

Project title/Titre du projet
TOFINO
PACIFIC RIM NATIONAL PARK RESERVE
ʔapsc̓iik tašii
(Ups-cheek ta-shee)
“Going in the right direction on the trail”

Consultant Signature Only
Designed by/Concept par
DON CHALMERS / 2016-11
Drawn by/Dessiné par
JACKIE TAN / 2017-02
PCA Project Manager/Technical Authority
Administrateur de Projets APC
JACKIE HICKS

Drawing title/Titre du dessin
ʔapsc̓iik tašii (Ups-cheek ta-shee)
“Going in the right direction on the trail”
TRAIL DESIGN
SITE B - WALL / FILL SLOPE
PLAN (CULVERT #6)
HIGHWAY 4 STA H19+420

Project No./No. du projet PCA #1522	Sheet/Feuille W-2.1 OF 4	Revision no./La Révision no. 2
---	---------------------------------------	--

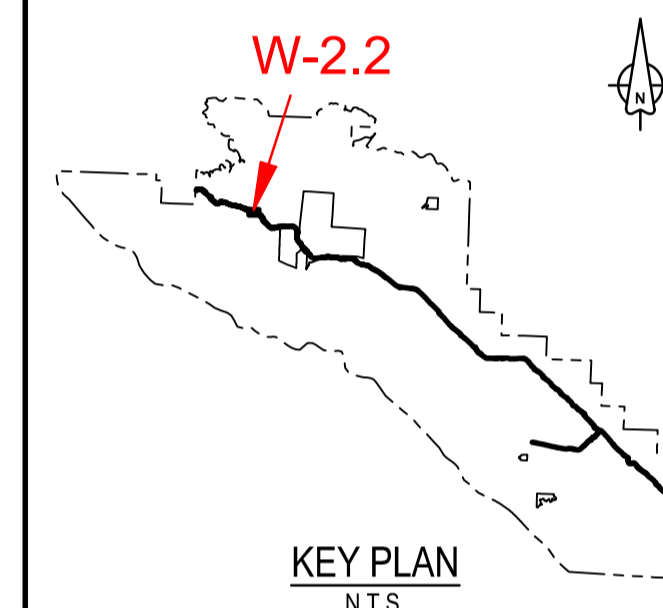

Revision/	Description/Description	Date/Date
0	ISSUED FOR TENDER	8/12/2016

Client/client	Parks Canada Agency Western and Northern Region	L'Agence Parcs Canada Ouest et Nord du Canada
---------------	--	--

Project title/Titre du projet
TOFINO
PACIFIC RIM NATIONAL PARK RESERVE
ᑎᐱᓂᑦᑕᑦ ᑎᐱᓂᑦᑕᑦ
(Ups-cheek ta-shee)
“Going in the right direction on the trail”

Designed by/Concept par
DON CHALMERS / 2016-11
Drawn by/Dessiné par
JACKIE TAN / 2017-02
PCA Project Manager/Technical Authority
Administrateur de Projets APC
JACKIE HICKS

Drawing title/Titre du dessin
ᑎᐱᓂᑦᑕᑦ ᑎᐱᓂᑦᑕᑦ (Ups-cheek ta-shee)
“Going in the right direction on the trail”
TRAIL DESIGN
SITE B - WALL / FILL SLOPE
PROFILE

Project No./No. du projet PCA #1522	Sheet/Feuille W-2.2 OF 4	Revision no./La Révision no. 0
---	---------------------------------------	--

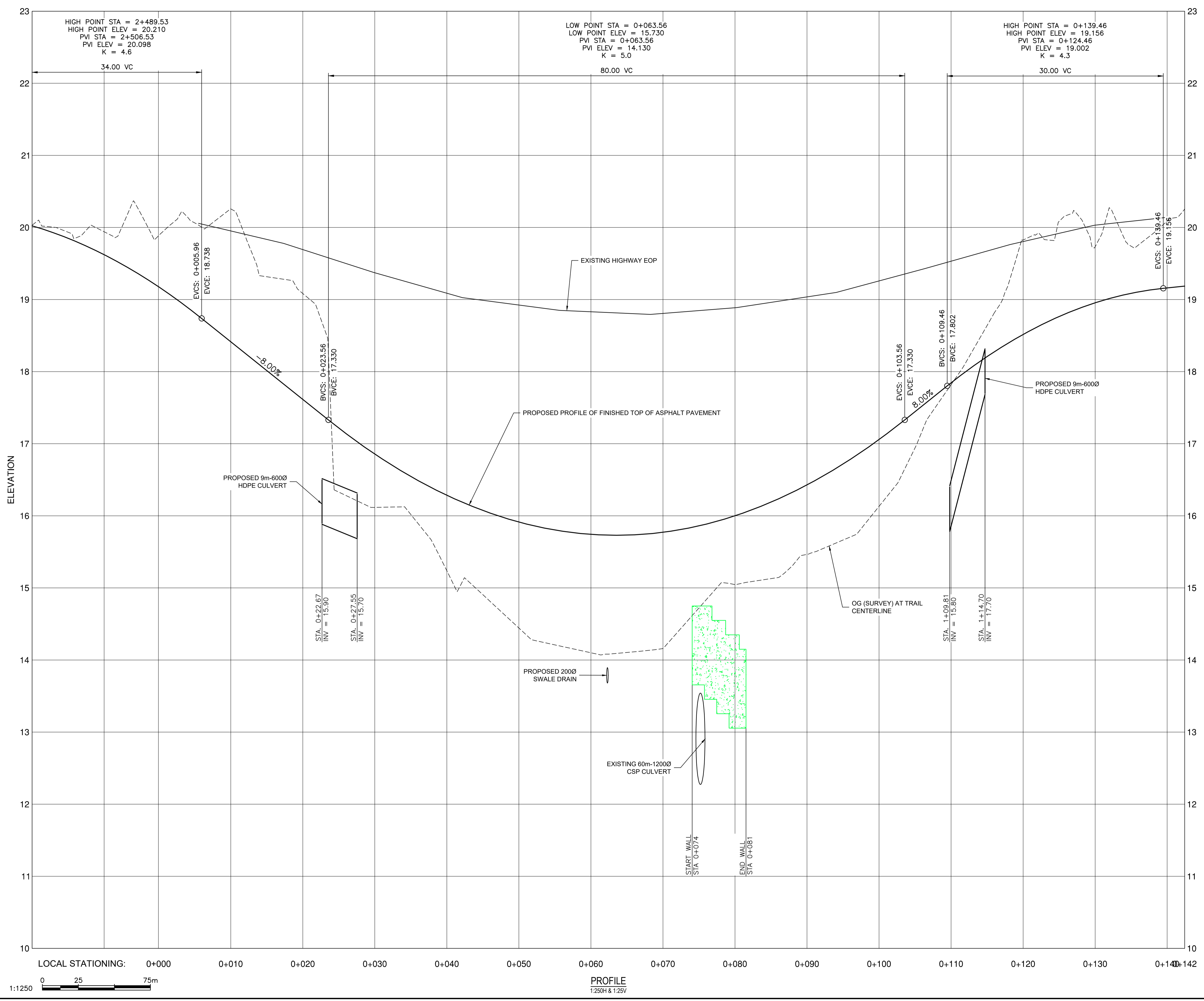

2016/08/12 - PWSC - SIA - 2016 - 10 - PACIFIC RIVER/SE TRAIL/UNWS/03121-PT-SHEETS W2 - PROMOTED - FILED 22:06 - PLOTTED ON 2016/12/18 3:15pm BY P405891C
 PWSC - A1 - 841X594



- NOTES:
1. LOCAL STATIONING FOR FILL SLOPE / RETAINING WALL
 2. CLASS 10kg RIPRAP 350mm THICK ON NONWOVEN GEOTEXTILE ALONG TOE OF FILL SLOPE TO HEIGHT OF HIGH WATER LINE PLUS 300mm

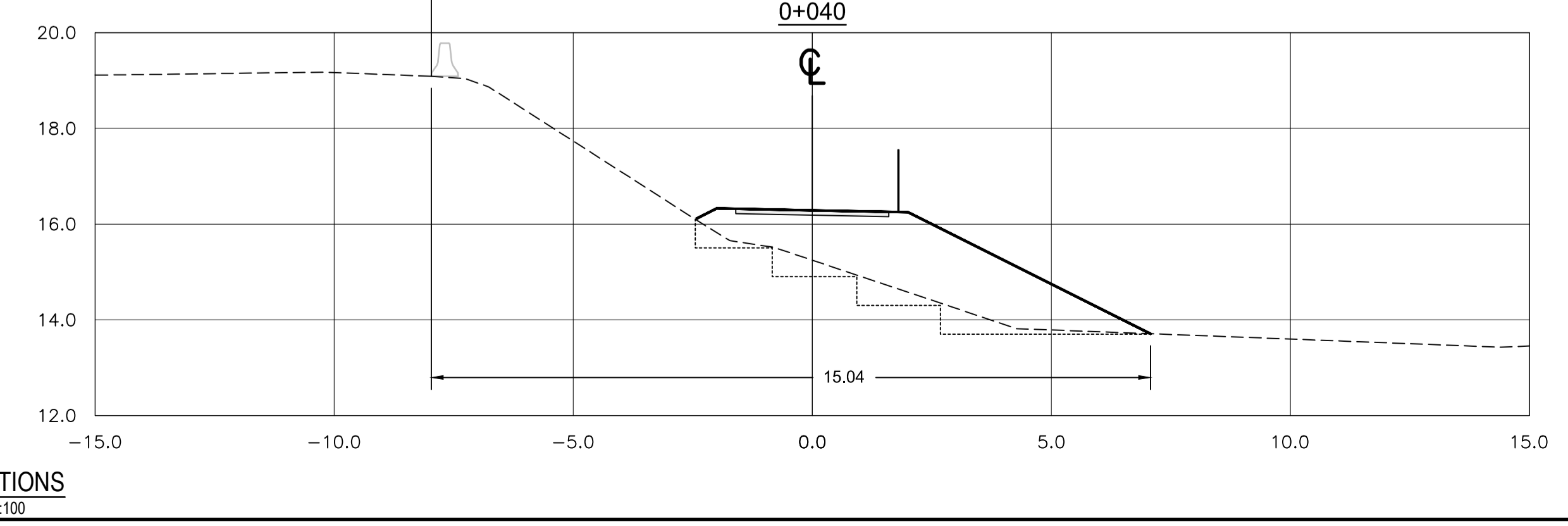
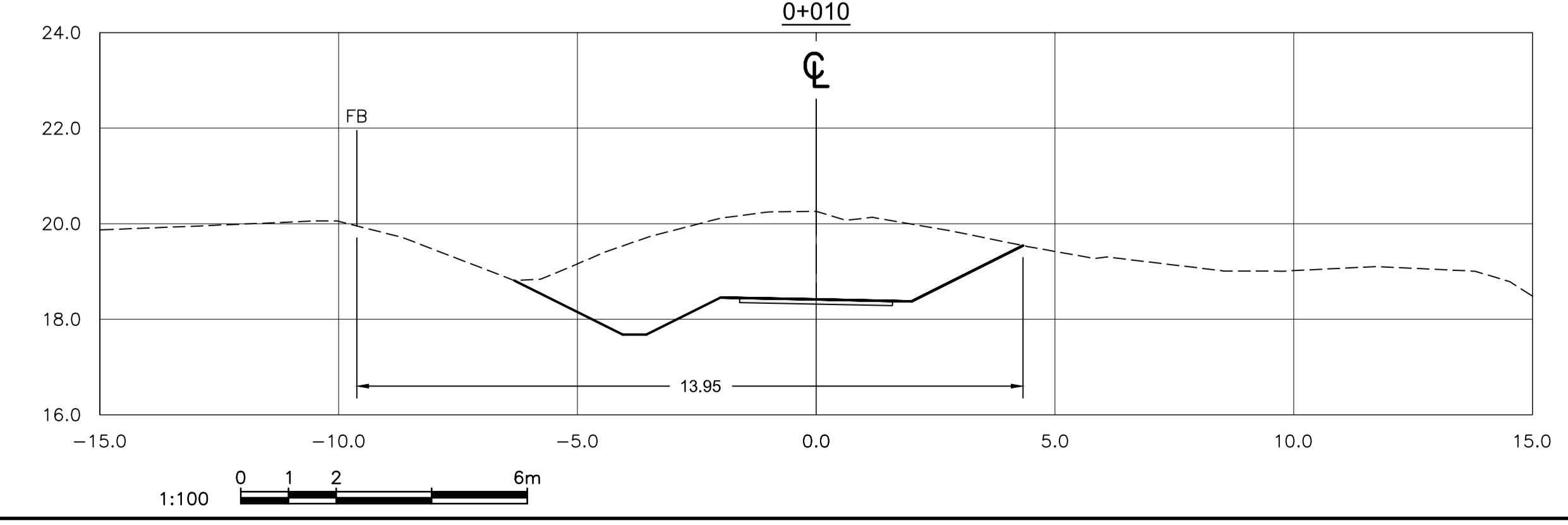
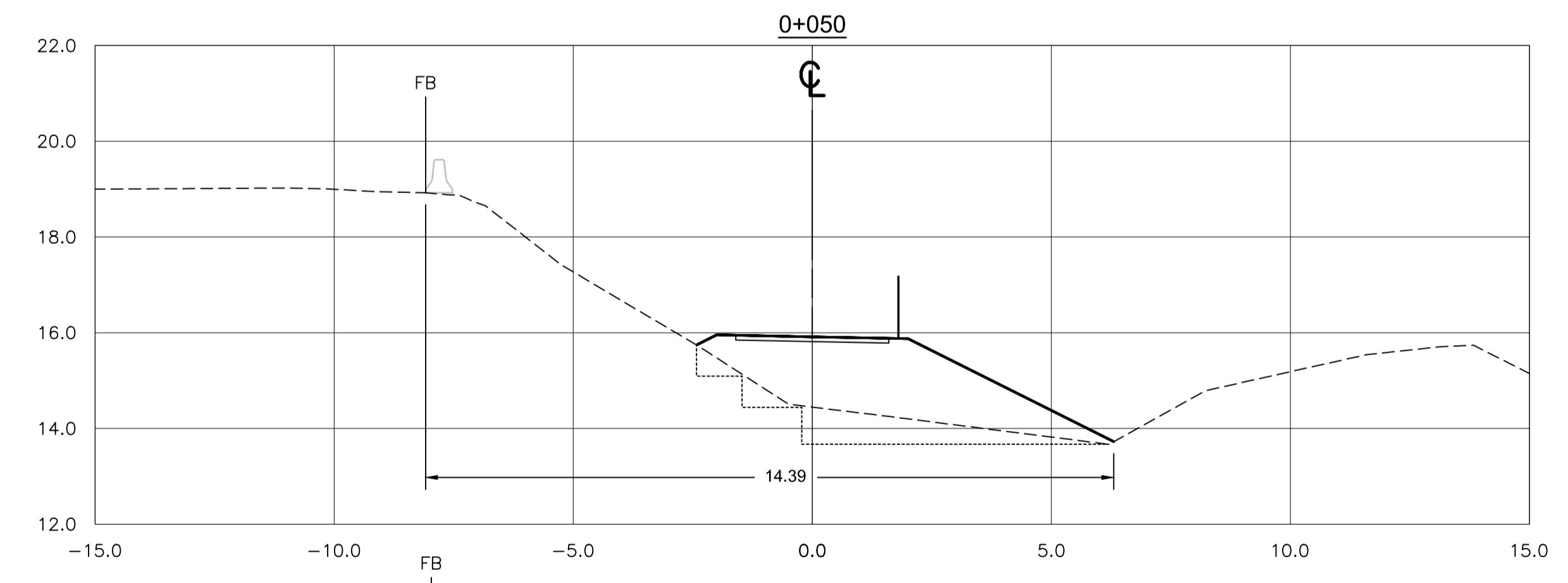
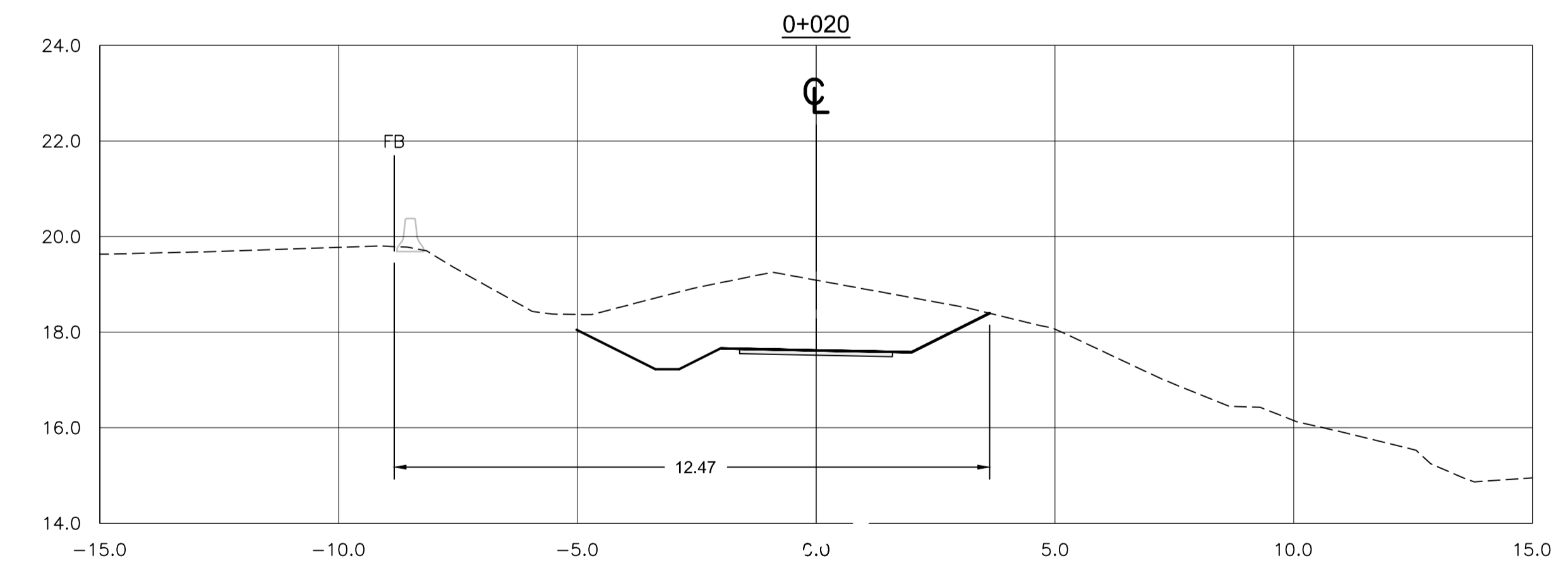
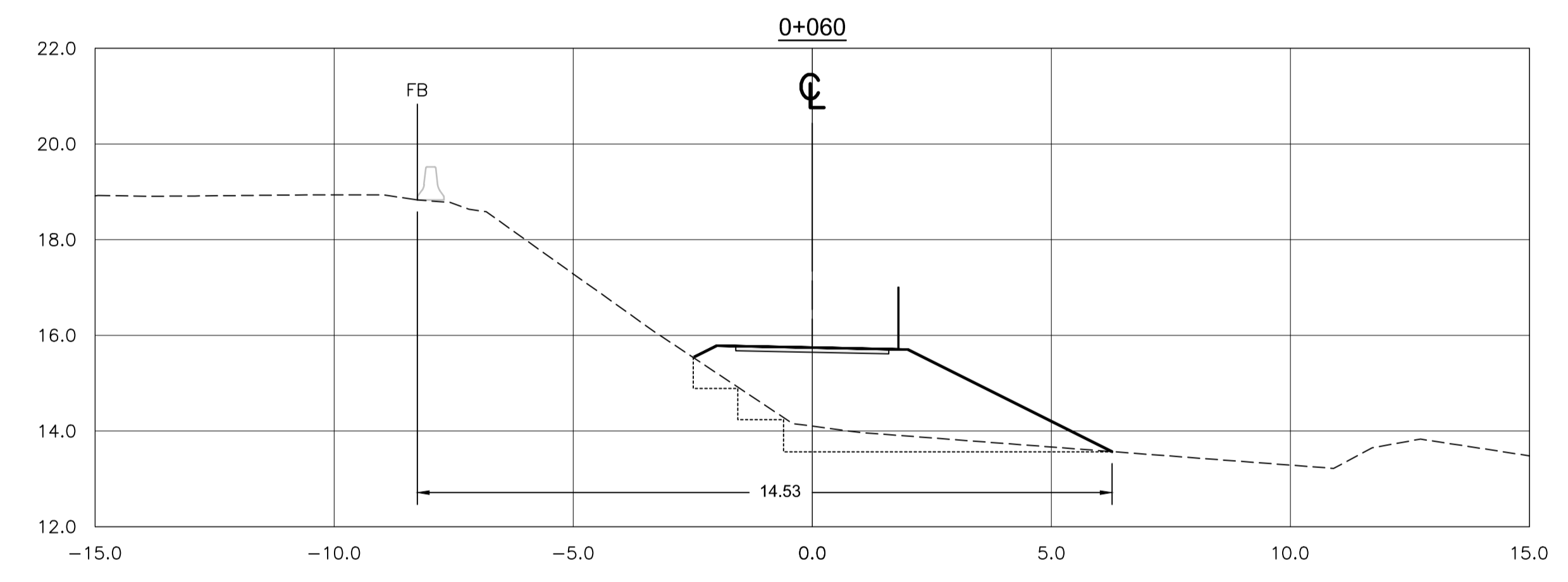
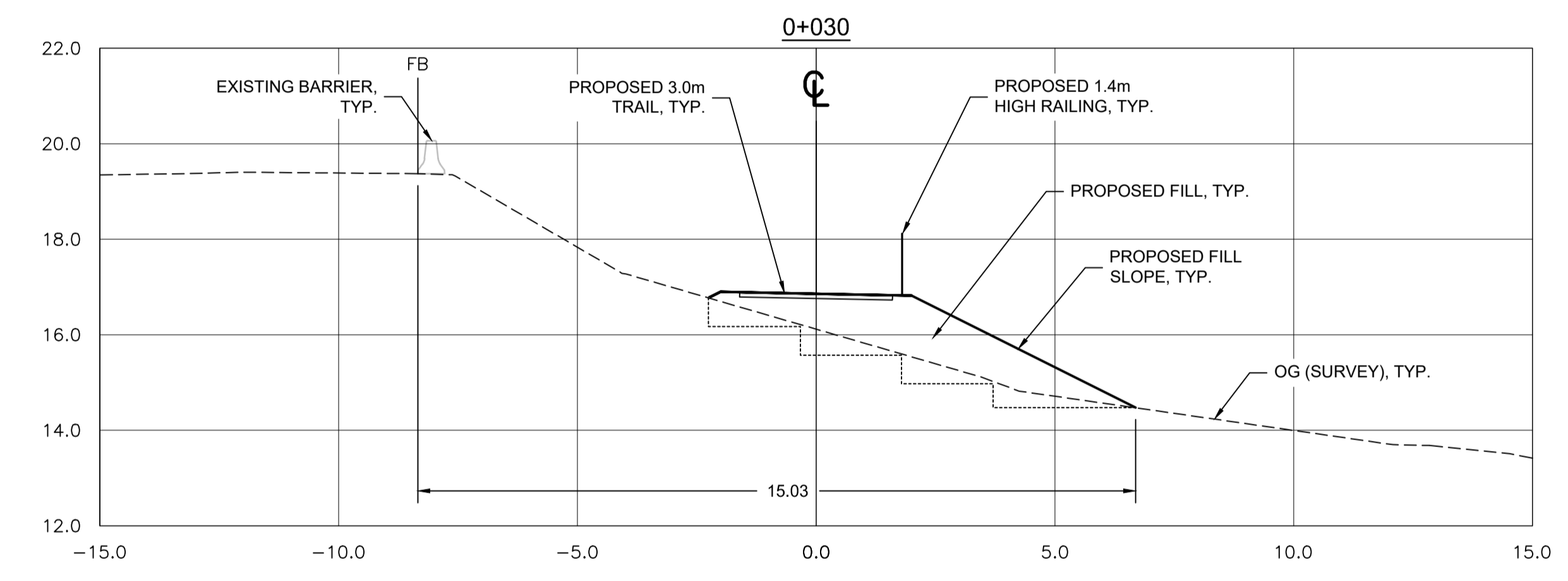
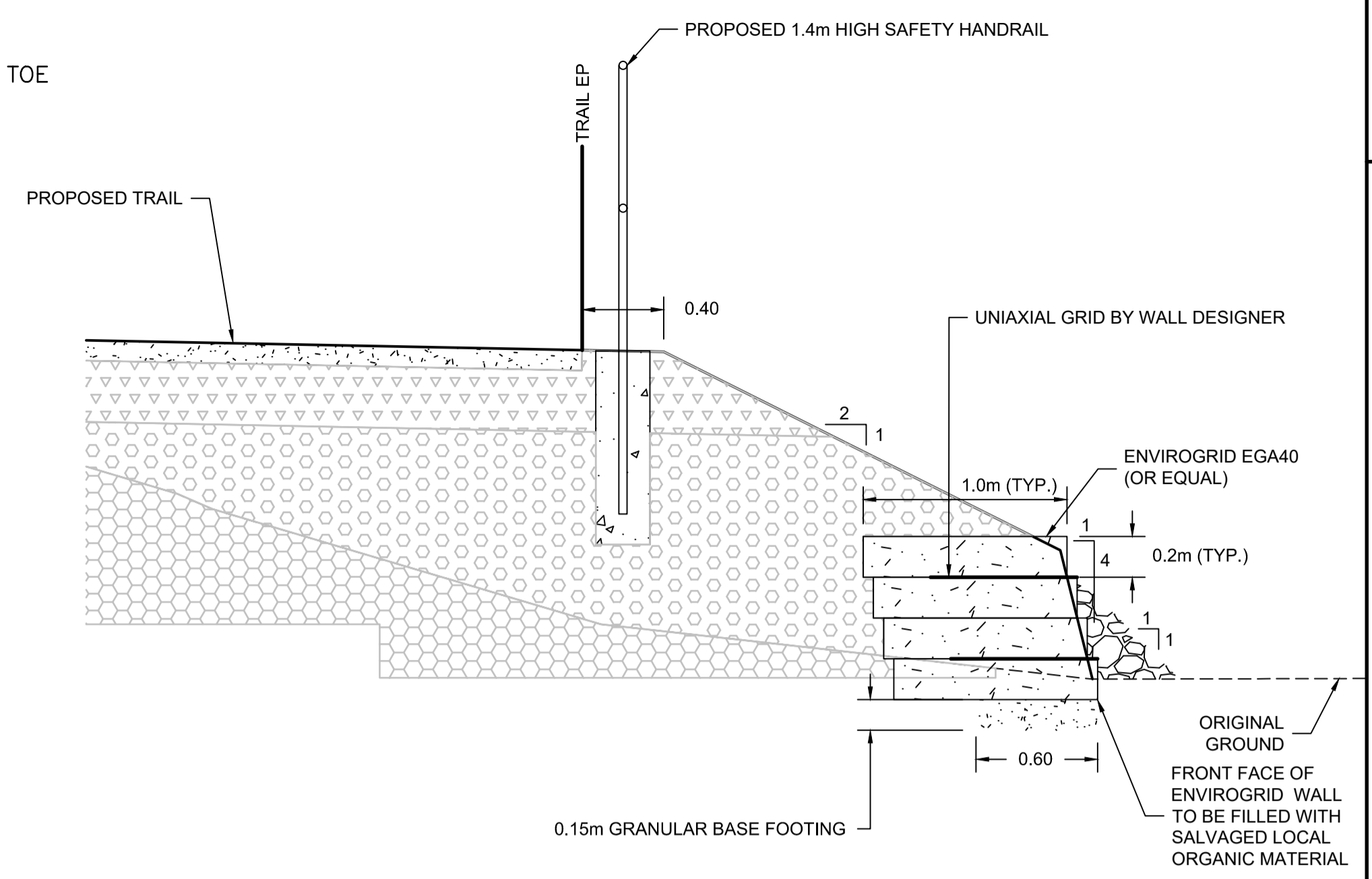
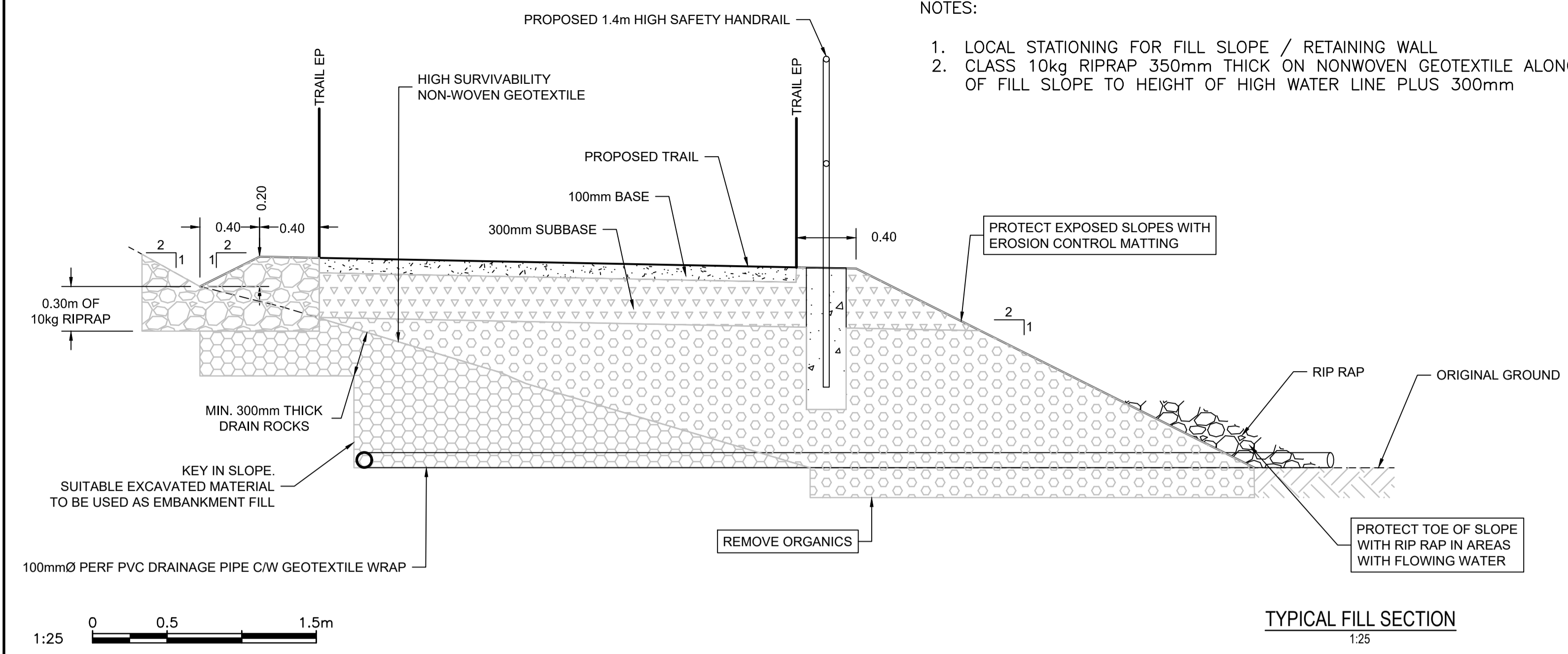

SECTIONS
1:100

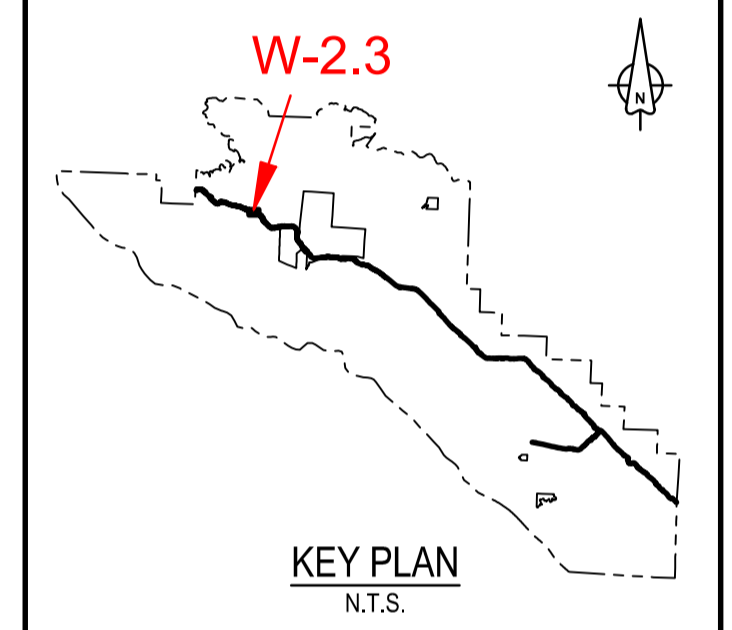

1	ISSUED FOR TENDER	18/12/2016
0	ISSUED FOR TENDER	30/10/2017
Revision/	Description/Description	Date/Date

Client/client
Parks Canada L'Agence Parcs
Agency Canada
 Western and Northern Region Ouest et Nord du Canada

Project title/Titre du projet
TOFINO
PACIFIC RIM NATIONAL PARK RESERVE
ʔapsc̓iik tašii (Ups-cheek ta-shee)
“Going in the right direction on the trail”

Designed by/Concept par
DON CHALMERS / 2016-11
 Drawn by/Dessiné par
JACKIE TAN / 2017-02
 PCA Project Manager/Technical Authority
 Administrateur de Projets APC
JACKIE HICKS

Drawing title/Titre du dessin
ʔapsc̓iik tašii (Ups-cheek ta-shee)
“Going in the right direction on the trail”
TRAIL DESIGN
SITE B - WALL / FILL SLOPE SECTIONS

Project No./No. du projet PCA #1522	Sheet/Feuille W-2.3	Revision no./La Révision no. 1
---	-------------------------------	--

PARSONS

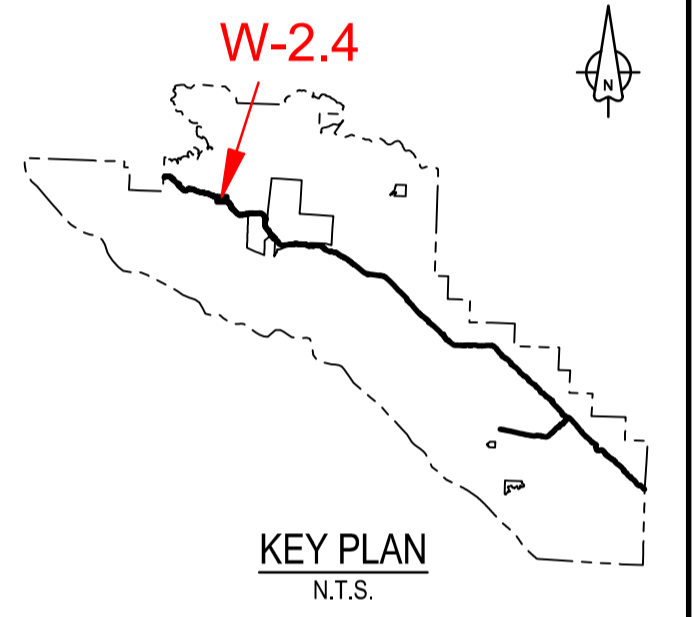

1	ISSUED FOR TENDER	18/12/2016
0	ISSUED FOR TENDER	30/10/2017
Revision/	Description/Description	Date/Date

Parks Canada Agency Western and Northern Region	L'Agence Parcs Canada Ouest et Nord du Canada
--	--

Project title/Titre du projet
TOFINO
PACIFIC RIM NATIONAL PARK RESERVE
ʔapsc̓iik tašii
(Ups-cheek ta-shee)
“Going in the right direction on the trail”

Designed by/Concept par
DON CHALMERS / 2016-11
 Drawn by/Dessiné par
JACKIE TAN / 2017-02
 PCA Project Manager/Technical Authority
 Administrateur de Projets APC
JACKIE HICKS

Drawing title/Titre du dessin
ʔapsc̓iik tašii (Ups-cheek ta-shee)
“Going in the right direction on the trail”
TRAIL DESIGN
SITE B - WALL / FILL SLOPE SECTIONS

Project No./No. du projet PCA #1522	Sheet/Feuille W-2.4 OF 4	Revision no./La Révision no. 1
---	---------------------------------------	--

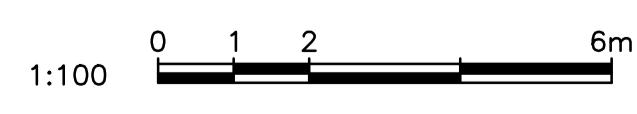
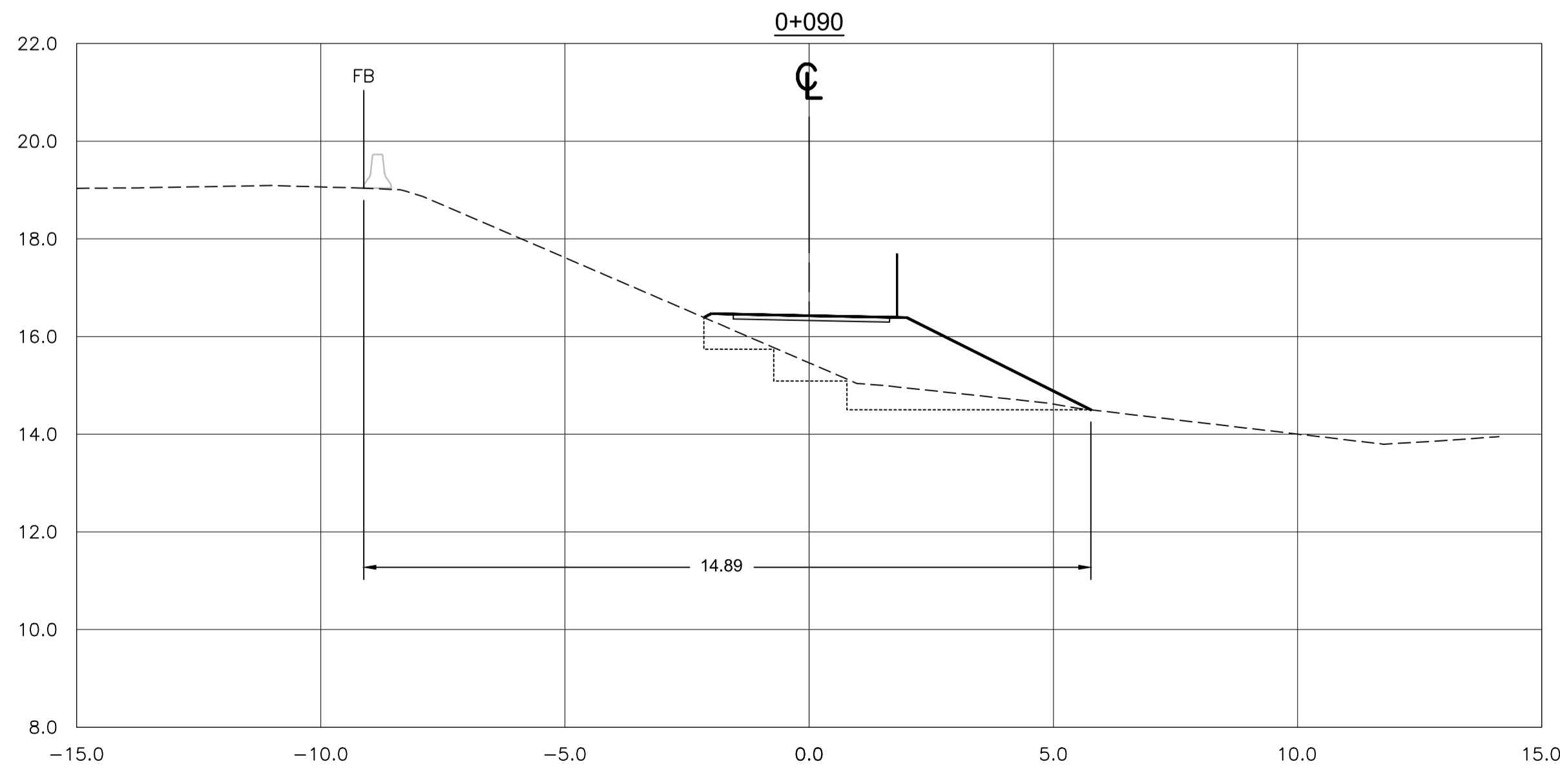
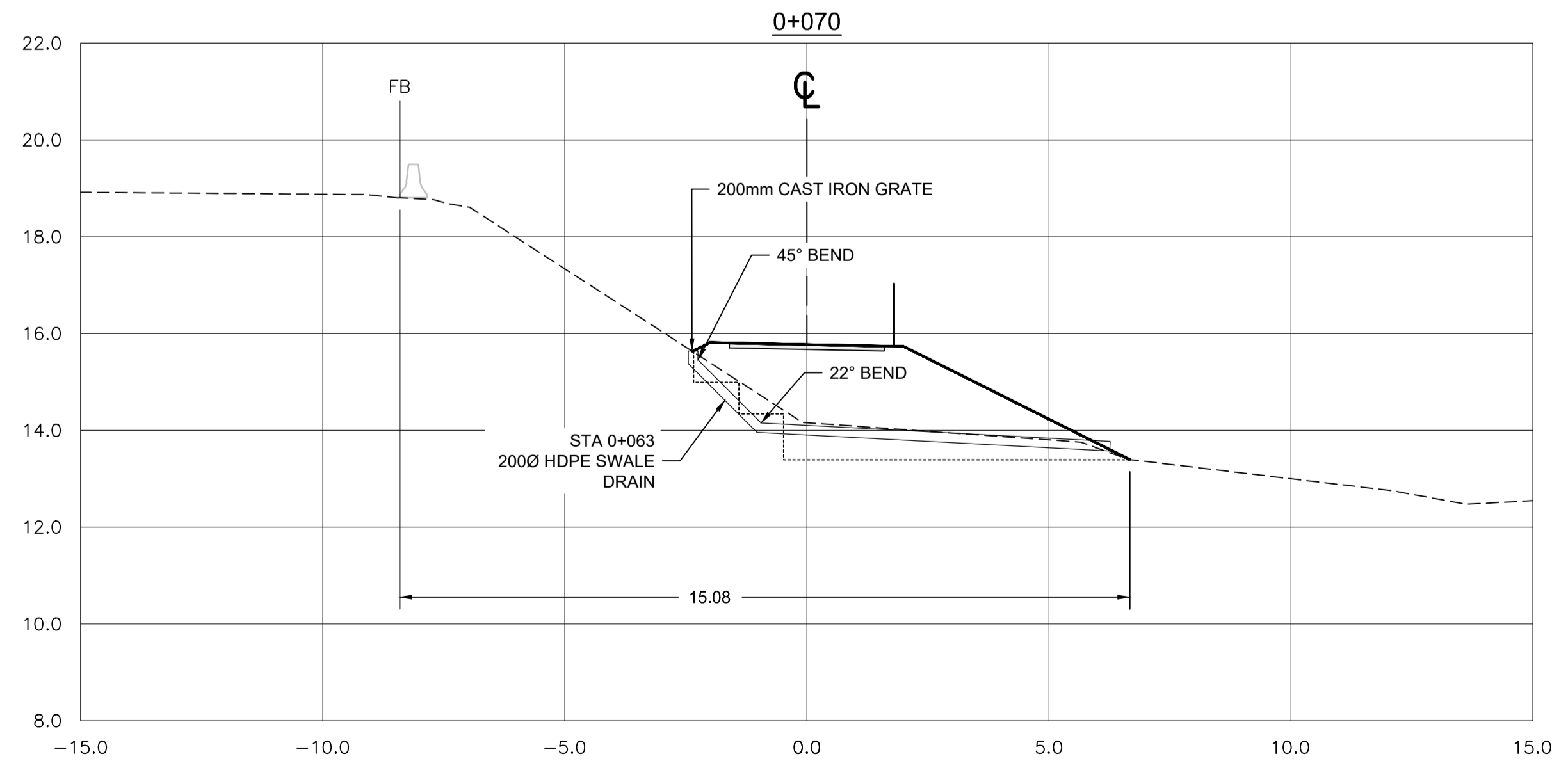
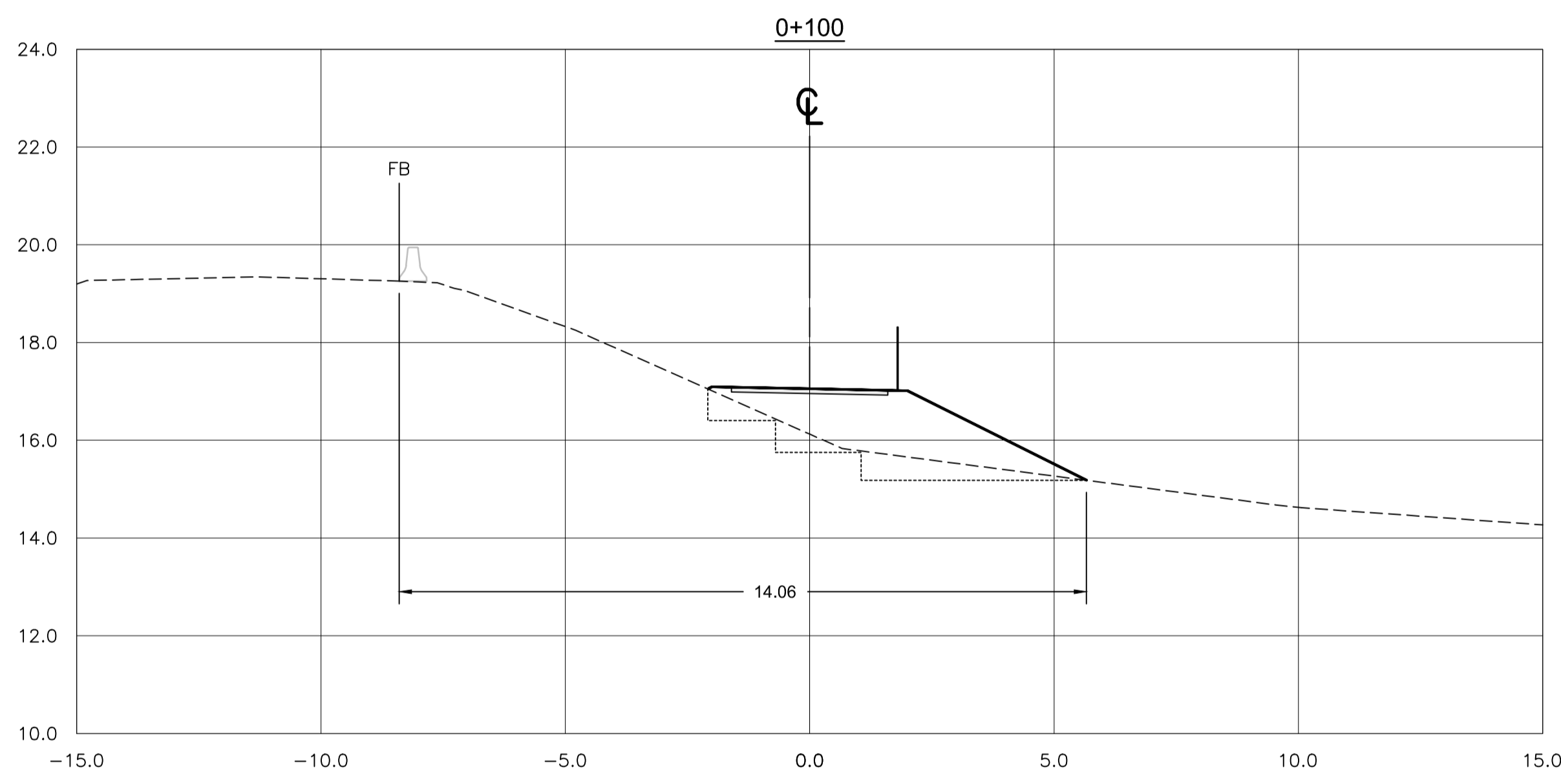
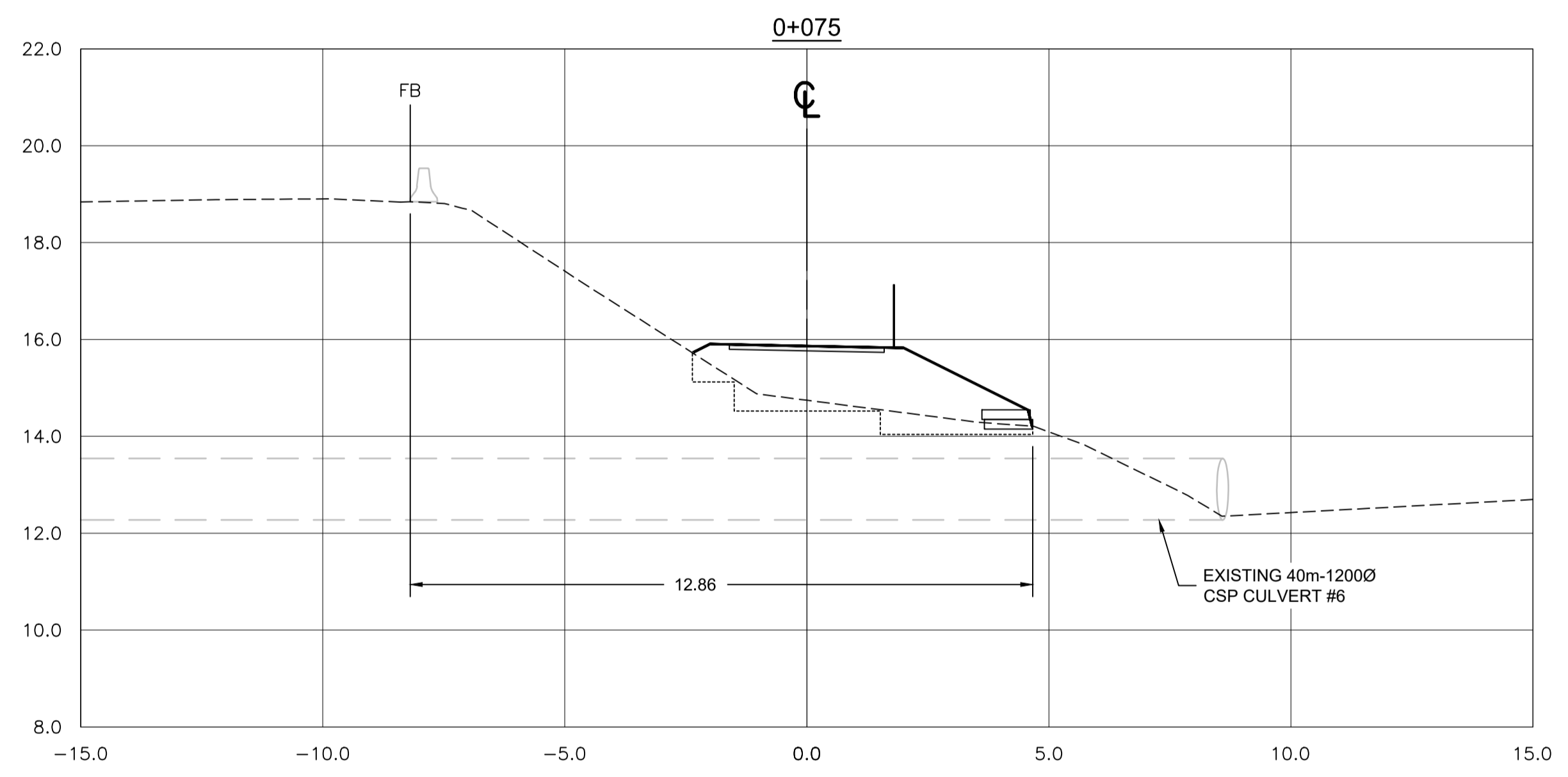
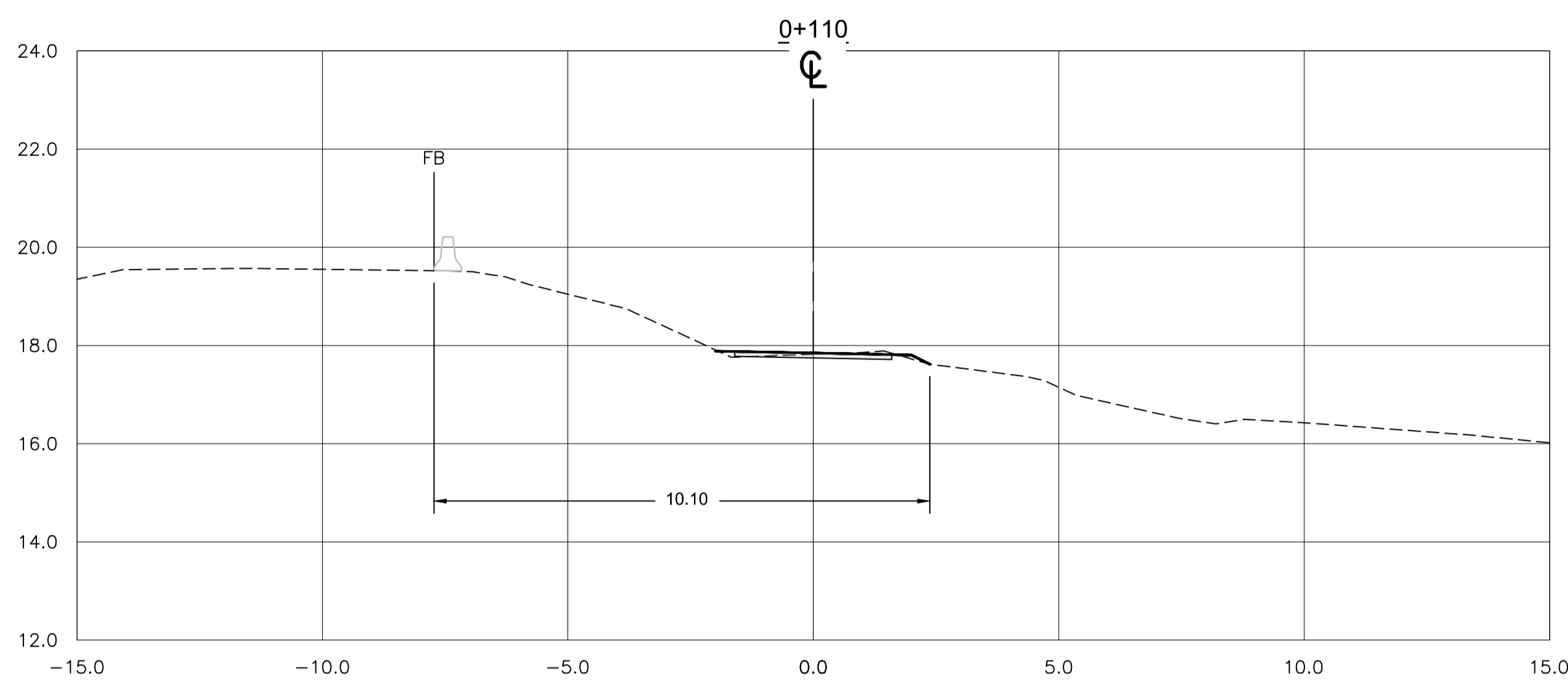
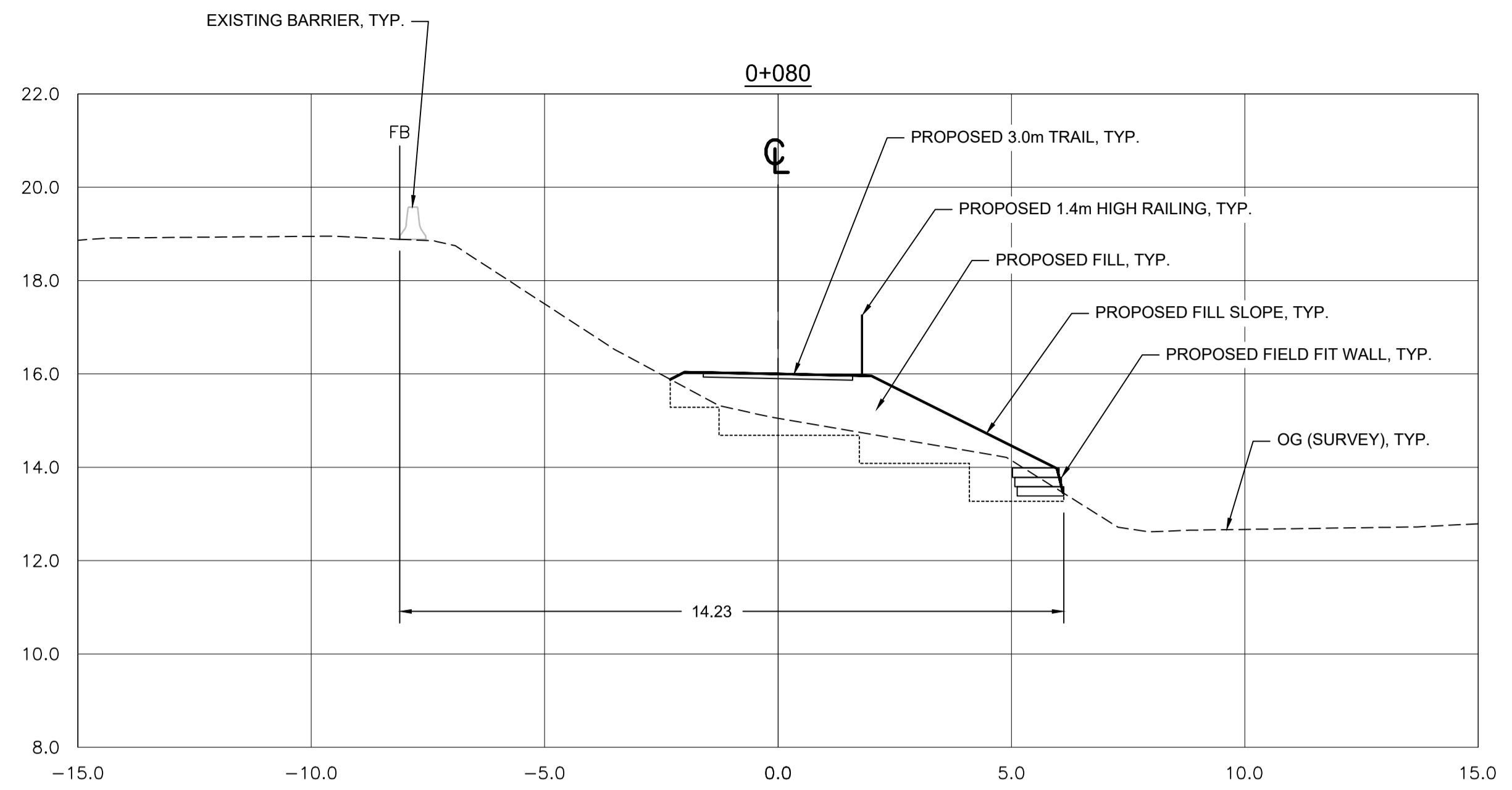

SECTIONS
1:100

2017/03/12 - PWSC - SIA - 2016 - 10 PACIFIC TRAILWAYS 03121-PT-SHEETS W2 - PROMPTED - FILE PLZ.DWG - PLOTTED ON 2018/12/18 3:05pm BY P405591C
 PWSC - A1 - 841X594

