

LOCATION PLAN
1:2000

NOTES:

1. REFER TO SHEET F-1 FOR ENVIRONMENTAL AND FISHERIES NOTES.
2. ALL WORK WITHIN THE HIGH WATER MARK SHALL BE DONE DURING THE FISHERIES WINDOWS UNLESS APPROVED OTHERWISE BY THE OWNER'S ENVIRONMENTAL MONITOR (OEM).
3. WATER SHALL BE DIVERTED AROUND THE CONSTRUCTION SITE USING METHODS APPROVED BY OEM.
4. ALL MATERIALS USED SHALL BE FREE OF INVASIVE SPECIES.
5. SPAWNING GRAVEL SHALL BE AS SPECIFIED IN SECTION 31 05 16. AGGREGATE MATERIALS.
6. WEIRS SHALL BE CONSTRUCTED TO DETAILS SHOWN ON SHEET F-1.1.
7. ROOT WADS AND LARGE WOODY DEBRIS TO BE SUITABLY BALLASTED AS DETAILED ON SHEET F-1. OR EMBEDDED A MINIMUM OF 75% INTO BANK (WHERE APPLICABLE).
8. EXISTING STUMPS, ROOTWADS, LOGS, ETC. SHOULD BE RETAINED AND USED FOR HABITAT COMPLEXING.
9. RED SHOWS PROPOSED WORKS.

Sheet F-2 Fisheries Enhancement	
Existing Culvert # 3 Information	
Location:	Hwy #4 - Station H20+720 (Site A)
Material:	CSP Galvanized Coating
Diameter:	800 mm Circular
Length:	16.7 metres
Cover over culvert:	1.8 metres
Extend 1.5 metres	Extend 1.5 metres
Proposed Enhancements	
Create 16 Sq.m. resting pond with spawning gravel	
Add woody debris and root wads	

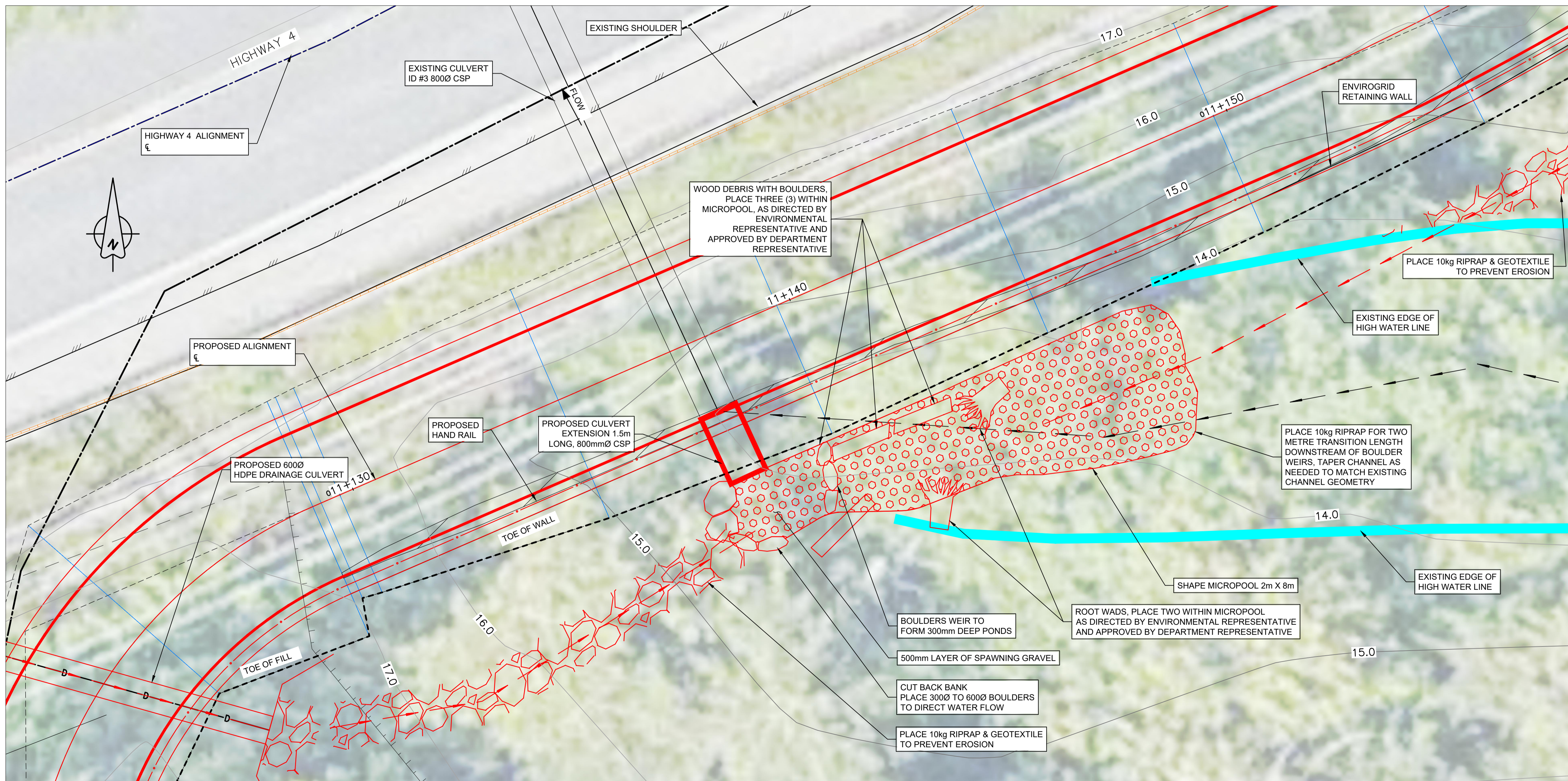
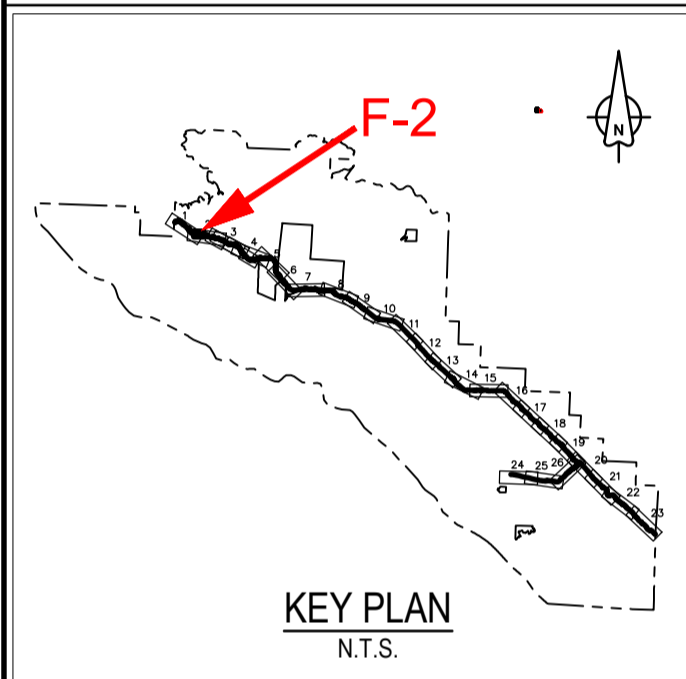

PLAN
1:50



Revision/	Description/Description	Date/Date
2	ISSUED FOR TENDER	18/12/2016
1	ISSUED FOR TENDER	06/11/2017
0	ISSUED FOR TENDER	27/11/2017

Project title/Titre du projet
TOFINO
PACIFIC RIM NATIONAL PARK RESERVE
ʔapscik taʔii
“Going in the right direction on the trail”

Designed by/Concept par
DON CHALMERS / 2016-11
Drawn by/Dessiné par
DAVID COX / 2017-08
PCA Project Manager/Technical Authority
Administrateur de Projets APC
JACKIE HICKS

Drawing title/Titre du dessin
ʔapscik taʔii (Ups-cheek ta-shée)
“Going in the right direction on the trail”
CONSTRUCTION PLAN
FISHERIES WORK
CULVERT # 3
HIGHWAY 4 STA H20+720

Project No./No. du projet	Sheet/Feuille	Revision no./Lo Révision no.
PCA #1522	F-2 OF 15	2

