

PACIFIC TRAVERSE TRAIL GENERAL NOTES

1. SURVEY DATA IS BASED UPON THE UTM NAD83 COORDINATE SYSTEM.
2. THE CONTRACTOR SHALL ADHERE TO ALL ENVIRONMENTAL REGULATIONS AS SPECIFIED IN THE CONTRACT UNDER SPECIFICATION 01.35.43 ENVIRONMENTAL PROCEDURES.
3. THE FINAL TRAIL ALIGNMENT SHALL BE ESTABLISHED IN THE FIELD BY DEPARTMENTAL REPRESENTATIVE.
4. FOR CULVERTS SEE DRAWINGS D-1 TO D-10; NEW CULVERT LOCATIONS TO BE CONFIRMED BY DEPARTMENTAL REPRESENTATIVE.
5. ELEVATED TRAIL OVER BOG SHOWN ON DRAWINGS TO BE NO MORE THAN 500mm ABOVE EXISTING GROUND; EXTENT OF ELEVATED SECTIONS ARE APPROXIMATE - EXACT EXTENTS TO BE ESTABLISHED IN THE FIELD BY DEPARTMENTAL REPRESENTATIVE.
6. EXACT LOCATIONS AND SIZES OF RETAINING WALLS SHOWN IN PLAN TO BE CONFIRMED IN FIELD BY DEPARTMENTAL REPRESENTATIVE.
7. CONSTRUCTION PULLOUT LOCATIONS TO BE APPROVED BY DEPARTMENTAL REPRESENTATIVE PRIOR TO CLEARING. PULLOUTS WILL BE FIELD FIT TO MINIMIZE TREE AND VEGETATION IMPACT AND SHALL BE 3m WIDE BY 20m LONG TO ACCOMMODATE THE PASSAGE OF CONSTRUCTION VEHICLES.
8. LOCATIONS SHOWN FOR TEMPORARY ACCESS POINTS ARE APPROXIMATE; CONTRACTOR TO INSTALL THE NECESSARY ACCESS POINT INFRASTRUCTURE ONLY AFTER ACCESS LOCATIONS HAVE BEEN CONFIRMED.
9. FOR TYPICAL TRAIL SECTIONS SEE DRAWINGS T-40.1, T-40.2, T-41, T-43, T-44 & T-46
10. FOR DETAILS OF HAND RAILS, ACCESS BARRIERS, BIKE BAFFLES, AND LOG RAILINGS, SEE DRAWINGS T-49.1, T-49.2, T-49.3, T-51, T-53 & T-54
11. FOR TYPICAL SIGNAGE DRAWINGS SEE DRAWING T-50.1 TO T-50.3 & T-51
12. FOR BRIDGES SEE STRUCTURAL DRAWINGS S-1.1 TO S-5.11
13. FOR RETAINING WALLS AND FILL SLOPES SEE DRAWINGS W-1.1 TO W-16
14. APPROXIMATELY 5000m OF THE TRAIL WORK WILL BE WITHIN ARCHEOLOGICAL SITES, SPECIAL MANAGEMENT ZONES OR SURVEILLANCE AREAS; ANY WORK DONE WITHIN THESE ZONES WILL REQUIRE AN ARCHEOLOGICAL EXPERT ON SITE AND APPROVAL FROM THE DEPARTMENT REPRESENTATIVE PRIOR TO COMMENCEMENT OF WORK WITHIN ZONE; WORK RESTRICTIONS ARE DETAILED WITHIN THE CULTURAL RESOURCES PROCEDURES 01.35.44.
15. THE CONTRACTOR MUST NOT LOCATE ANY EQUIPMENT, LABOUR OR MATERIALS WITHIN THE FIRST NATION RESERVE BOUNDARIES.
16. THE CONTRACTOR MUST LIMIT ALL EQUIPMENT, LABOUR, AND MATERIALS TO THE CLEARED ROUTE AND ACCESS POINTS, ESPECIALLY IN WETLAND AREAS. NO ADDITIONAL ACCESS POINTS WILL BE PERMITTED FOR LABOUR FROM THE HIGHWAY UNLESS APPROVED BY THE DEPARTMENTAL REPRESENTATIVE.
17. WORK WITHIN THE AMPHIBIAN BREEDING HABITAT AND MIGRATION AREAS IS TO BE COMPLETED IN AUGUST UNDER DRY CONDITIONS AS PER TABLE 4 OF 01 35 43 ENVIRONMENTAL PROCEDURES; LOCATIONS OF AMPHIBIAN CROSSINGS ARE APPROXIMATE AND TO BE AGREED ON SITE WITH OEM AND DR.
18. FOR SCHEDULE OF PROPOSED CULVERTS, AMPHIBIAN CROSSINGS AND EXISTING CULVERTS REQUIRING EXTENSIONS, SEE DRAWINGS D-1 & D-2.
19. FOR TEMPORARY ACCESS CULVERT INSTALLATION DETAILS REFER TO DRAWING D-9.
20. FOR FISHERIES SEE DRAWINGS F-1 TO F-15
21. FOR DETAILS OF ROADSIDE BARRIERS AND TREATMENTS SEE DRAWINGS T-42.1, T-42.2, T-46, T-47, T-48.1, T-48.2 & T-48.3
22. ON TRAIL PROFILES MINIMUM K VALUE = 4.0 UNLESS SPECIFIED OTHERWISE.

LEGEND

	FLAGGED / CLEARED TRAIL ALIGNMENT
	EXISTING WATERCOURSE
	AMPHIBIAN BREEDING HABITAT AND MIGRATION AREAS
	PROPOSED ELEVATED TRAIL
	WETLAND ZONE
	PROPOSED TEMPORARY ACCESS
	PROPOSED AMPHIBIAN CROSSING
	EXISTING UTILITY POLE
	FISH BEARING STREAM CROSSING
	EXISTING UTILITY POLE O/H GUY
	PROPOSED BIKE BAFFLES & 600mm LOG RAILINGS
	EXISTING CULVERT
	PROPOSED ADDITIONAL CULVERT LOCATION
	PROPOSED ROADSIDE BARRIERS - CONCRETE
	PROPOSED ROADSIDE BARRIERS - W-BEAM
	EXISTING CONCRETE ROADSIDE BARRIERS

Revision/Revision	Description/Description	Date/Date
3	ISSUED FOR TENDER	18/12/2016
2	ISSUED FOR TENDER	09/11/2016
1	ISSUED FOR TENDER	28/11/2017
0	ISSUED FOR TENDER	06/11/2017

Client/Client

	Parks Canada Agency	L'Agence Parcs Canada
	Western and Northern Region	Ouest et Nord du Canada

Project Title/Titre du projet
TOFINO, BC
PACIFIC RIM NATIONAL PARK RESERVE
ʔapsc̓iik tašii (Ups-cheek ta-shee)
“Going in the right direction on the trail”

Consultant Signature Only

Designed by/Concept par
DON CHALMERS / 2016-11

Drawn by/Designé par
DAVID COX / 2016-11

PCA Project Manager/Technical Authority
Administrateur de Projets APC
JACKIE HICKS

Drawing Title/Titre du dessin
ʔapsc̓iik tašii (Ups-cheek ta-shee)
“Going in the right direction on the trail”
TRAIL DESIGN

STA 16+699 TO STA 17+900

Project No./No. du projet PCA #1522	Sheet/Feuille T-8 OF 26	Revision no./La Révision no. 3
---	--------------------------------------	--

D:\V\03571 - PWSC - 2016-10-20-2016 TRAVEL TRAIL\03571-PTT-SHEETS T-8-23 REV04 12-2016 IFS_L1-214-LING PLOTTED ON 2016/02/17 11:30am BY P044596

PARSONS

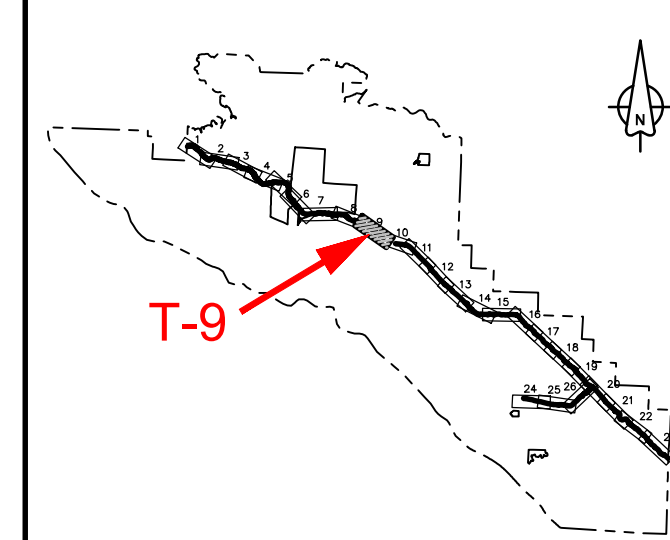
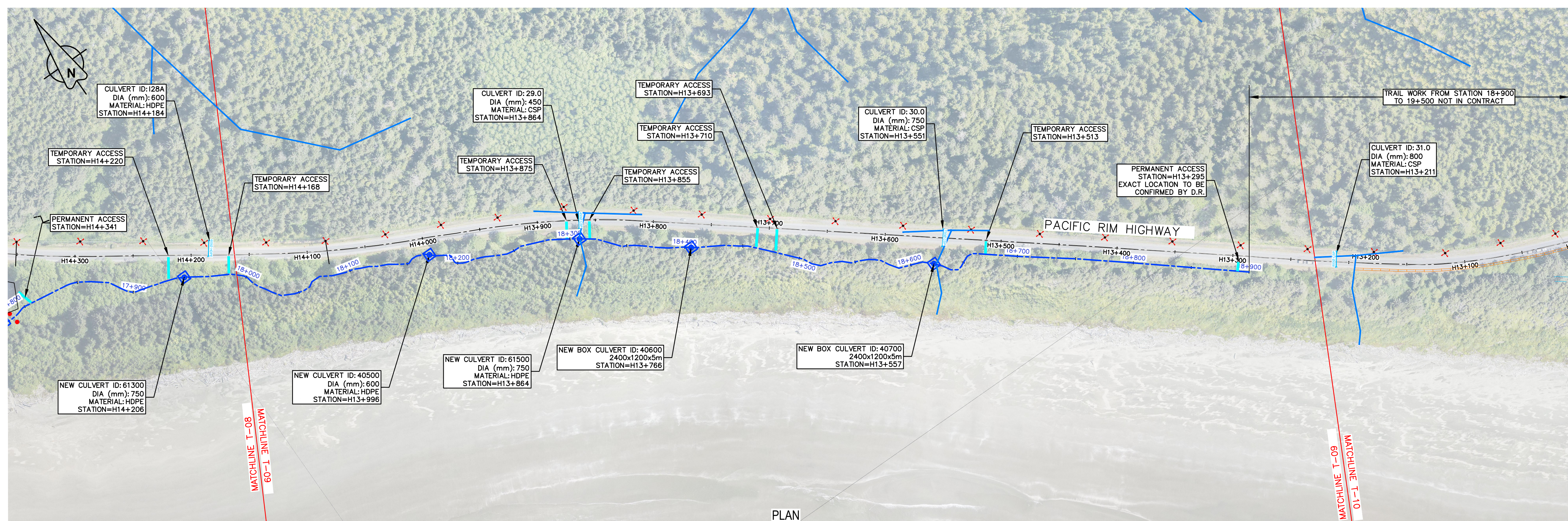

KEY PLAN
N.T.S.

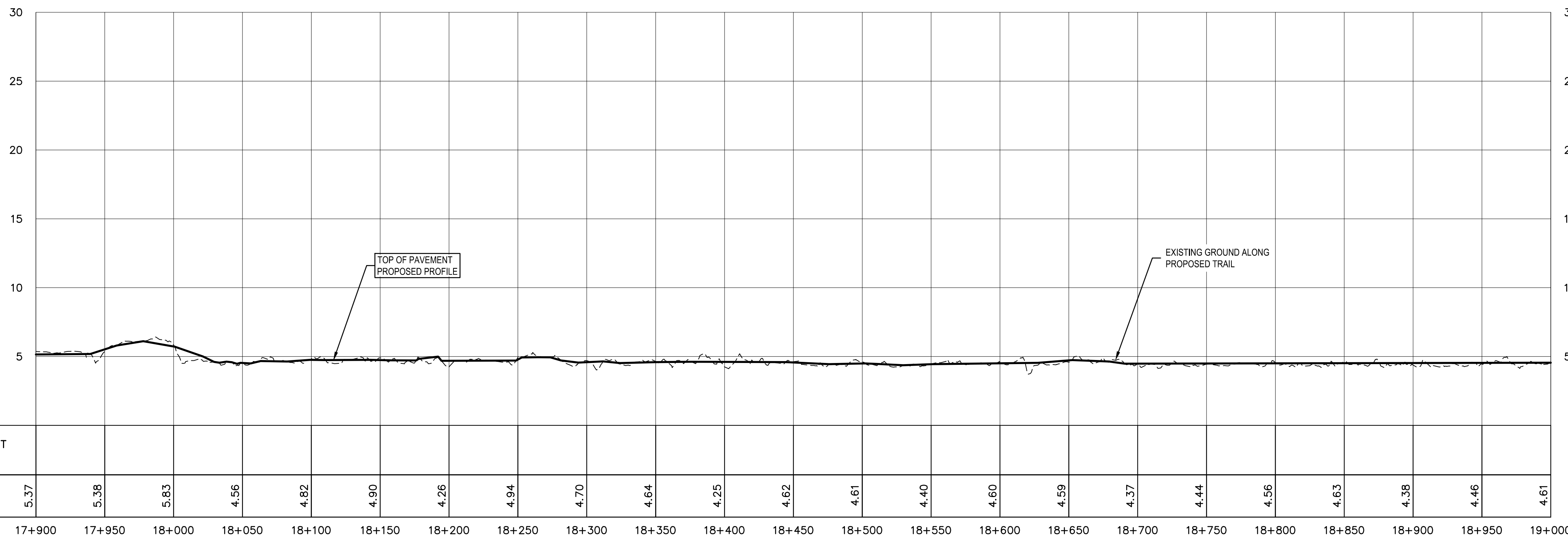

PROFILE
1:2000H & 1:200V

PACIFIC TRAVERSE TRAIL GENERAL NOTES

1. SURVEY DATA IS BASED UPON THE UTM NAD83 COORDINATE SYSTEM.
2. THE CONTRACTOR SHALL ADHERE TO ALL ENVIRONMENTAL REGULATIONS AS SPECIFIED IN THE CONTRACT UNDER SPECIFICATION 01.35.43 ENVIRONMENTAL PROCEDURES.
3. THE FINAL TRAIL ALIGNMENT SHALL BE ESTABLISHED IN THE FIELD BY DEPARTMENTAL REPRESENTATIVE.
4. FOR CULVERTS SEE DRAWINGS D-1 TO D-10; NEW CULVERT LOCATIONS TO BE CONFIRMED BY DEPARTMENTAL REPRESENTATIVE.
5. ELEVATED TRAIL OVER BOG SHOWN ON DRAWINGS TO BE NO MORE THAN 500mm ABOVE EXISTING GROUND; EXTENT OF ELEVATED SECTIONS ARE APPROXIMATE - EXACT EXTENTS TO BE ESTABLISHED IN THE FIELD BY DEPARTMENTAL REPRESENTATIVE.
6. EXACT LOCATIONS AND SIZES OF RETAINING WALLS SHOWN IN PLAN TO BE CONFIRMED IN FIELD BY DEPARTMENTAL REPRESENTATIVE.
7. CONSTRUCTION PULLOUT LOCATIONS TO BE APPROVED BY DEPARTMENTAL REPRESENTATIVE PRIOR TO CLEARING. PULLOUTS WILL BE FIELD FIT TO MINIMIZE TREE AND VEGETATION IMPACT AND SHALL BE 3m WIDE BY 20m LONG TO ACCOMMODATE THE PASSAGE OF CONSTRUCTION VEHICLES.
8. LOCATIONS SHOWN FOR TEMPORARY ACCESS POINTS ARE APPROXIMATE; CONTRACTOR TO INSTALL THE NECESSARY ACCESS POINT INFRASTRUCTURE ONLY AFTER ACCESS LOCATIONS HAVE BEEN CONFIRMED.
9. FOR TYPICAL TRAIL SECTIONS SEE DRAWINGS T-40.1, T-40.2, T-41, T-43, T-44 & T-46
10. FOR DETAILS OF HAND RAILS, ACCESS BARRIERS, BIKE BAFFLES, AND LOG RAILINGS, SEE DRAWINGS T-49.1, T-49.2, T-49.3, T-51, T-53 & T-54
11. FOR TYPICAL SIGNAGE DRAWINGS SEE DRAWING T-50.1 TO T-50.3 & T-51
12. FOR BRIDGES SEE STRUCTURAL DRAWINGS S-1.1 TO S-5.11
13. FOR RETAINING WALLS AND FILL SLOPES SEE DRAWINGS W-1.1 TO W-16
14. APPROXIMATELY 5000m OF THE TRAIL WORK WILL BE WITHIN ARCHEOLOGICAL SITES, SPECIAL MANAGEMENT ZONES OR SURVEILLANCE AREAS; ANY WORK DONE WITHIN THESE ZONES WILL REQUIRE AN ARCHEOLOGICAL EXPERT ON SITE AND APPROVAL FROM THE DEPARTMENT REPRESENTATIVE PRIOR TO COMMENCEMENT OF WORK WITHIN ZONE; WORK RESTRICTIONS ARE DETAILED WITHIN THE CULTURAL RESOURCES PROCEDURES 01.35.44.
15. THE CONTRACTOR MUST NOT LOCATE ANY EQUIPMENT, LABOUR OR MATERIALS WITHIN THE FIRST NATION RESERVE BOUNDARIES.
16. THE CONTRACTOR MUST LIMIT ALL EQUIPMENT, LABOUR, AND MATERIALS TO THE CLEARED ROUTE AND ACCESS POINTS, ESPECIALLY IN WETLAND AREAS. NO ADDITIONAL ACCESS POINTS WILL BE PERMITTED FOR LABOUR FROM THE HIGHWAY UNLESS APPROVED BY THE DEPARTMENTAL REPRESENTATIVE.
17. WORK WITHIN THE AMPHIBIAN BREEDING HABITAT AND MIGRATION AREAS IS TO BE COMPLETED IN AUGUST UNDER DRY CONDITIONS AS PER TABLE 4 OF 01 35 43 ENVIRONMENTAL PROCEDURES; LOCATIONS OF AMPHIBIAN CROSSINGS ARE APPROXIMATE AND TO BE AGREED ON SITE WITH OEM AND DR.
18. FOR SCHEDULE OF PROPOSED CULVERTS, AMPHIBIAN CROSSINGS AND EXISTING CULVERTS REQUIRING EXTENSIONS, SEE DRAWINGS D-1 & D-2.
19. FOR TEMPORARY ACCESS CULVERT INSTALLATION DETAILS REFER TO DRAWING D-9.
20. FOR FISHERIES SEE DRAWINGS F-1 TO F-15
21. FOR DETAILS OF ROADSIDE BARRIERS AND TREATMENTS SEE DRAWINGS T-42.1, T-42.2, T-46, T-47, T-48.1, T-48.2 & T-48.3
22. ON TRAIL PROFILES MINIMUM K VALUE = 4.0 UNLESS SPECIFIED OTHERWISE.

LEGEND

- FLAGGED / CLEARED TRAIL ALIGNMENT
- EXISTING WATERCOURSE
- AMPHIBIAN BREEDING HABITAT AND MIGRATION AREAS
- PROPOSED ELEVATED TRAIL
- WETLAND ZONE
- PROPOSED TEMPORARY ACCESS
- PROPOSED AMPHIBIAN CROSSING
- EXISTING UTILITY POLE
- FISH BEARING STREAM CROSSING
- EXISTING UTILITY POLE O/H GUY
- PROPOSED BIKE BAFFLES & 600mm LOG RAILINGS
- EXISTING CULVERT
- PROPOSED ADDITIONAL CULVERT LOCATION
- PROPOSED ROADSIDE BARRIERS - CONCRETE
- PROPOSED ROADSIDE BARRIERS - W-BEAM
- EXISTING CONCRETE ROADSIDE BARRIERS

Revision/	Description/Description	Date/Date
4	ISSUED FOR TENDER	31/01/2019
3	ISSUED FOR TENDER	18/12/2018
2	ISSUED FOR TENDER	09/11/2018
1	ISSUED FOR TENDER	29/11/2017
0	ISSUED FOR TENDER	06/11/2017

Client/client	
Parks Canada Agency	L'Agence Parcs Canada
Western and Northern Region	Ouest et Nord du Canada

Project title/Titre du projet
TOFINO, BC
PACIFIC RIM NATIONAL PARK RESERVE
ʔapsc̓iik ʔasii (Ups-cheek ta-shee)
“Going in the right direction on the trail”

Designed by/Concept par
DON CHALMERS / 2016-11

Drawn by/Designé par
DAVID COX / 2016-11

PCA Project Manager/Technical Authority
Administrateur de Projets APC
JACKIE HICKS

Drawing title/Titre du dessin
ʔapsc̓iik ʔasii (Ups-cheek ta-shee)
“Going in the right direction on the trail”
TRAIL DESIGN

STA 18+000 TO STA 19+000

Project No./No. du projet PCA #1522	Sheet/Feuille T-9 OF 26	Revision no./La Révision no. 4
---	--------------------------------------	--

D:\V\03571 - PWSB SDA 2016-10-02\02020 TRAVELERS TRAIL\03571-DPT-SHEETS T-8-23 REV04 12-2018 IFT R.DWG PLOTTED ON 2019/01/31 10:18am BY P0044762

PARSONS

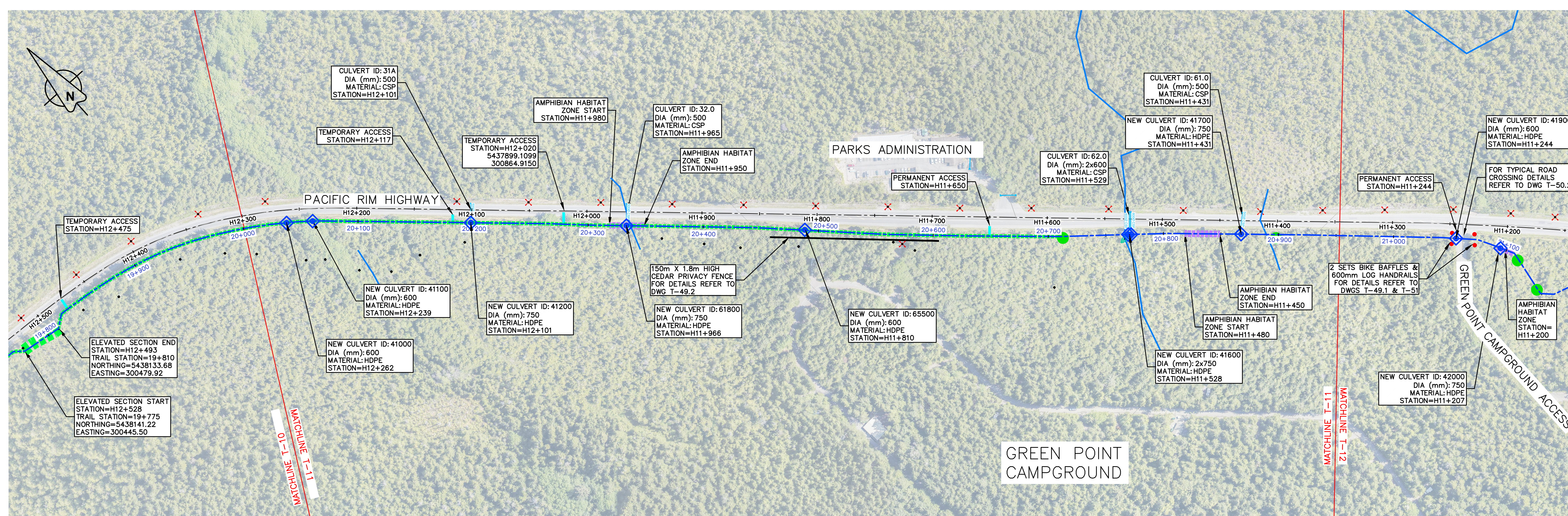

PLAN
1:2000

1:2000
0 40 120m

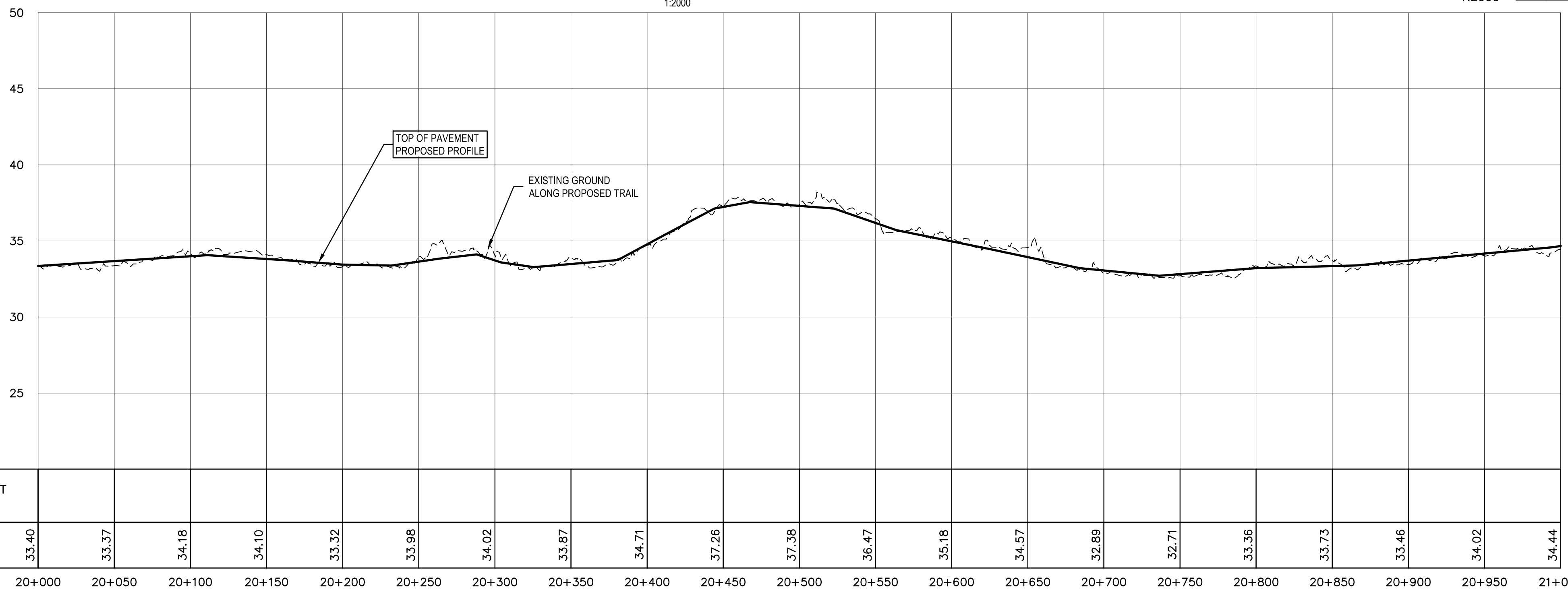

Station	20+000	20+050	20+100	20+150	20+200	20+250	20+300	20+350	20+400	20+450	20+500	20+550	20+600	20+650	20+700	20+750	20+800	20+850	20+900	20+950	21+000	
TOP OF PAVEMENT ELEVATIONS																						
EXISTING GROUND ELEVATIONS	33.40	33.37	34.18	34.10	33.32	33.98	34.02	33.87	34.71	37.26	37.38	36.47	35.18	34.57	32.89	32.71	33.36	33.73	33.46	34.02	34.44	

PACIFIC TRAVERSE TRAIL GENERAL NOTES

1. SURVEY DATA IS BASED UPON THE UTM NAD83 COORDINATE SYSTEM.
2. THE CONTRACTOR SHALL ADHERE TO ALL ENVIRONMENTAL REGULATIONS AS SPECIFIED IN THE CONTRACT UNDER SPECIFICATION 01.35.43 ENVIRONMENTAL PROCEDURES.
3. THE FINAL TRAIL ALIGNMENT SHALL BE ESTABLISHED IN THE FIELD BY DEPARTMENTAL REPRESENTATIVE.
4. FOR CULVERTS SEE DRAWINGS D-1 TO D-10; NEW CULVERT LOCATIONS TO BE CONFIRMED BY DEPARTMENTAL REPRESENTATIVE.
5. ELEVATED TRAIL OVER BOG SHOWN ON DRAWINGS TO BE NO MORE THAN 500mm ABOVE EXISTING GROUND; EXTENT OF ELEVATED SECTIONS ARE APPROXIMATE - EXACT EXTENTS TO BE ESTABLISHED IN THE FIELD BY DEPARTMENTAL REPRESENTATIVE.
6. EXACT LOCATIONS AND SIZES OF RETAINING WALLS SHOWN IN PLAN TO BE CONFIRMED IN FIELD BY DEPARTMENTAL REPRESENTATIVE.
7. CONSTRUCTION PULLOUT LOCATIONS TO BE APPROVED BY DEPARTMENTAL REPRESENTATIVE PRIOR TO CLEARING. PULLOUTS WILL BE FIELD FIT TO MINIMIZE TREE AND VEGETATION IMPACT AND SHALL BE 3m WIDE BY 20m LONG TO ACCOMMODATE THE PASSAGE OF CONSTRUCTION VEHICLES.
8. LOCATIONS SHOWN FOR TEMPORARY ACCESS POINTS ARE APPROXIMATE; CONTRACTOR TO INSTALL THE NECESSARY ACCESS POINT INFRASTRUCTURE ONLY AFTER ACCESS LOCATIONS HAVE BEEN CONFIRMED.
9. FOR TYPICAL TRAIL SECTIONS SEE DRAWINGS T-40.1, T-40.2, T-41, T-43, T-44 & T-46
10. FOR DETAILS OF HAND RAILS, ACCESS BARRIERS, BIKE BAFFLES, AND LOG RAILINGS, SEE DRAWINGS T-49.1, T-49.2, T-49.3, T-51, T-53 & T-54
11. FOR TYPICAL SIGNAGE DRAWINGS SEE DRAWING T-50.1 TO T-50.3 & T-51
12. FOR BRIDGES SEE STRUCTURAL DRAWINGS S-1.1 TO S-1.11
13. FOR RETAINING WALLS AND FILL SLOPES SEE DRAWINGS W-1.1 TO W-16
14. APPROXIMATELY 5000m OF THE TRAIL WORK WILL BE WITHIN ARCHEOLOGICAL SITES, SPECIAL MANAGEMENT ZONES OR SURVEILLANCE AREAS; ANY WORK DONE WITHIN THESE ZONES WILL REQUIRE AN ARCHEOLOGICAL EXPERT ON SITE AND APPROVAL FROM THE DEPARTMENT REPRESENTATIVE PRIOR TO COMMENCEMENT OF WORK WITHIN ZONE; WORK RESTRICTIONS ARE DETAILED WITHIN THE CULTURAL RESOURCES PROCEDURES 01.35.44.
15. THE CONTRACTOR MUST NOT LOCATE ANY EQUIPMENT, LABOUR OR MATERIALS WITHIN THE FIRST NATION RESERVE BOUNDARIES.
16. THE CONTRACTOR MUST LIMIT ALL EQUIPMENT, LABOUR, AND MATERIALS TO THE CLEARED ROUTE AND ACCESS POINTS, ESPECIALLY IN WETLAND AREAS. NO ADDITIONAL ACCESS POINTS WILL BE PERMITTED FOR LABOUR FROM THE HIGHWAY UNLESS APPROVED BY THE DEPARTMENTAL REPRESENTATIVE.
17. WORK WITHIN THE AMPHIBIAN BREEDING HABITAT AND MIGRATION AREAS IS TO BE COMPLETED IN AUGUST UNDER DRY CONDITIONS AS PER TABLE 4 OF 01 35 43 ENVIRONMENTAL PROCEDURES; LOCATIONS OF AMPHIBIAN CROSSINGS ARE APPROXIMATE AND TO BE AGREED ON SITE WITH OEM AND DR.
18. FOR SCHEDULE OF PROPOSED CULVERTS, AMPHIBIAN CROSSINGS AND EXISTING CULVERTS REQUIRING EXTENSIONS, SEE DRAWINGS D-1 & D-2.
19. FOR TEMPORARY ACCESS CULVERT INSTALLATION DETAILS REFER TO DRAWING D-9.
20. FOR FISHERIES SEE DRAWINGS F-1 TO F-15
21. FOR DETAILS OF ROADSIDE BARRIERS AND TREATMENTS SEE DRAWINGS T-42.1, T-42.2, T-46, T-47, T-48.1, T-48.2 & T-48.3
22. ON TRAIL PROFILES MINIMUM K VALUE = 4.0 UNLESS SPECIFIED OTHERWISE.

LEGEND

- FLAGGED / CLEARED TRAIL ALIGNMENT
- EXISTING WATERCOURSE
- AMPHIBIAN BREEDING HABITAT AND MIGRATION AREAS
- PROPOSED ELEVATED TRAIL
- WETLAND ZONE
- PROPOSED TEMPORARY ACCESS
- PROPOSED AMPHIBIAN CROSSING
- EXISTING UTILITY POLE
- FISH BEARING STREAM CROSSING
- EXISTING UTILITY POLE O/H GUY
- PROPOSED BIKE BAFFLES & 600mm LOG RAILINGS
- EXISTING CULVERT
- PROPOSED ADDITIONAL CULVERT LOCATION
- PROPOSED ROADSIDE BARRIERS - CONCRETE
- PROPOSED ROADSIDE BARRIERS - W-BEAM
- EXISTING CONCRETE ROADSIDE BARRIERS

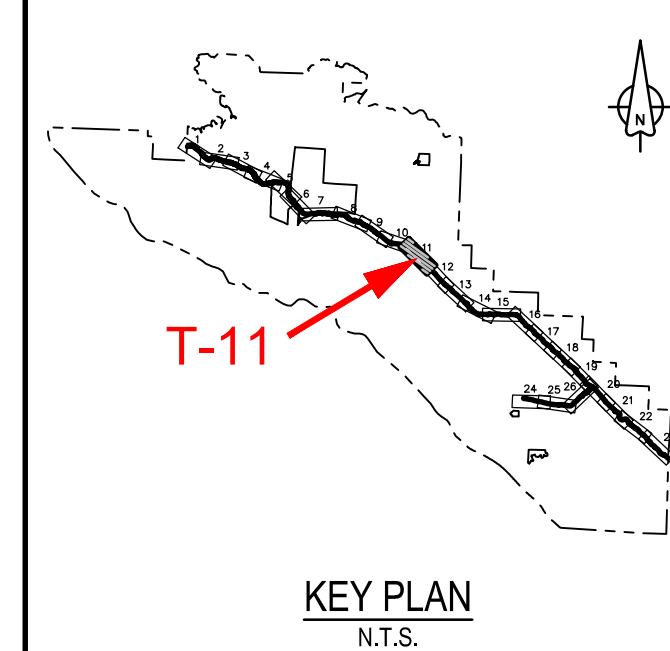

Revision/	Description/Description	Date/Date
4	ISSUED FOR TENDER	18/12/2018
3	ISSUED FOR TENDER	09/11/2018
2	ISSUED FOR TENDER	18/12/2017
1	ISSUED FOR TENDER	28/11/2017
0	ISSUED FOR TENDER	06/11/2017

Client/client	
Parks Canada Agency	L'Agence Parcs Canada
Western and Northern Region	Ouest et Nord du Canada

Project title/Titre du projet
TOFINO, BC
PACIFIC RIM NATIONAL PARK RESERVE
ᑕᐱᓄᓕᓴᓴᓴ ᓂᐱᓴᓴ
(Ups-cheek ta-shee)
"Going in the right direction on the trail"

Consultant Signature Only

Designed by/Concept par
DON CHALMERS / 2016-11

Drawn by/Designe par
DAVID COX / 2016-11

PCA Project Manager/Technical Authority
Administrateur de Projets APC
JACKIE HICKS

Drawing title/Titre du dessin
ᑕᐱᓄᓕᓴᓴᓴ ᓂᐱᓴᓴ (Ups-cheek ta-shee)
"Going in the right direction on the trail"
TRAIL DESIGN

STA 20+000 TO STA 21+000

Project No./No. du projet PCA #1522	Sheet/Feuille T-11	Revision no./La Revision no. 4
---	------------------------------	--

OF 26

D:\V\03571 - PWSG S04 2016-10\02016 TRAVELER TRAIL\03571-PTT-SHEETS T-8-23 REV04 12-2016 IFS_L1_L1-214.LWG PLOTTED ON 2018/02/17 10:50am BY P044762

PARSONS

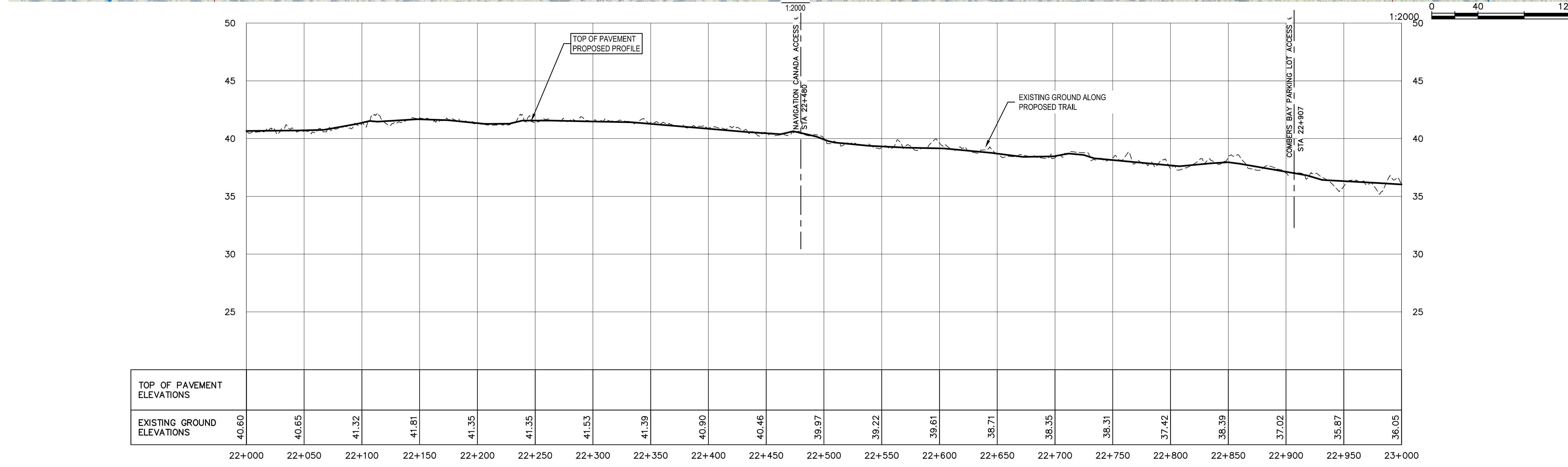
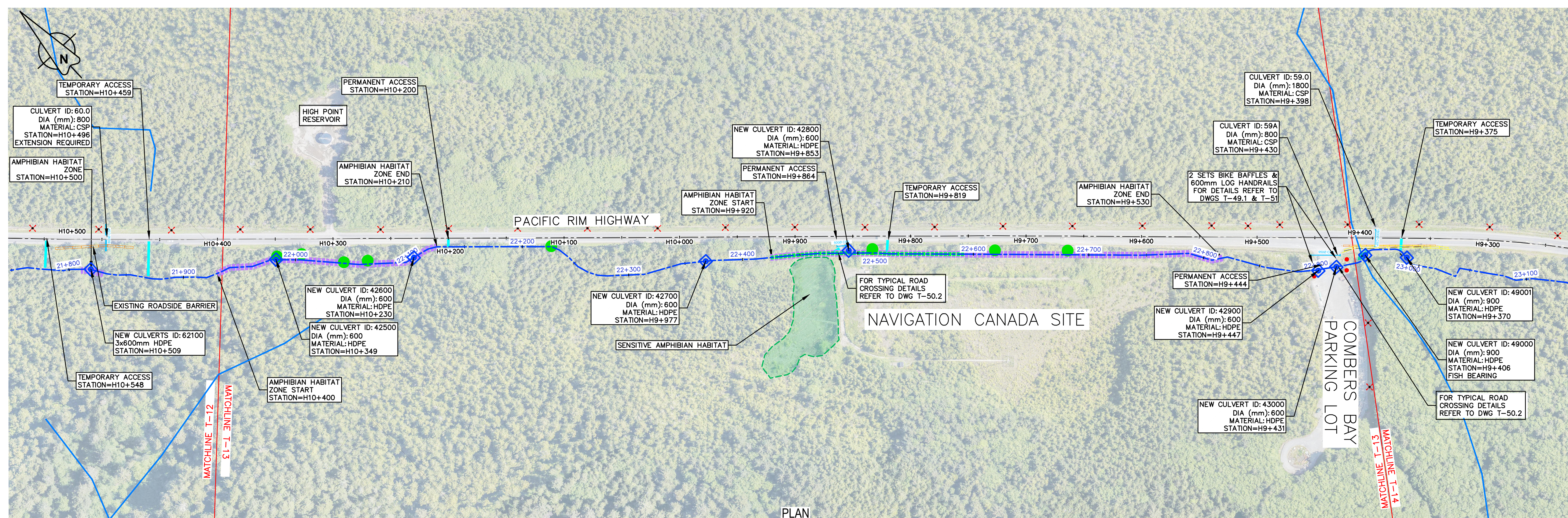

PROFILE 1:2000H & 1:200V

- ### PACIFIC TRAVERSE TRAIL GENERAL NOTES
1. SURVEY DATA IS BASED UPON THE UTM NAD83 COORDINATE SYSTEM.
 2. THE CONTRACTOR SHALL ADHERE TO ALL ENVIRONMENTAL REGULATIONS AS SPECIFIED IN THE CONTRACT UNDER SPECIFICATION 01.35.43 ENVIRONMENTAL PROCEDURES.
 3. THE FINAL TRAIL ALIGNMENT SHALL BE ESTABLISHED IN THE FIELD BY DEPARTMENTAL REPRESENTATIVE.
 4. FOR CULVERTS SEE DRAWINGS D-1 TO D-10; NEW CULVERT LOCATIONS TO BE CONFIRMED BY DEPARTMENTAL REPRESENTATIVE.
 5. ELEVATED TRAIL OVER BOG SHOWN ON DRAWINGS TO BE NO MORE THAN 500mm ABOVE EXISTING GROUND; EXTENT OF ELEVATED SECTIONS ARE APPROXIMATE - EXACT EXTENTS TO BE ESTABLISHED IN THE FIELD BY DEPARTMENTAL REPRESENTATIVE.
 6. EXACT LOCATIONS AND SIZES OF RETAINING WALLS SHOWN IN PLAN TO BE CONFIRMED IN FIELD BY DEPARTMENTAL REPRESENTATIVE.
 7. CONSTRUCTION PULLOUT LOCATIONS TO BE APPROVED BY DEPARTMENTAL REPRESENTATIVE PRIOR TO CLEARING. PULLOUTS WILL BE FIELD FIT TO MINIMIZE TREE AND VEGETATION IMPACT AND SHALL BE 3m WIDE BY 20m LONG TO ACCOMMODATE THE PASSAGE OF CONSTRUCTION VEHICLES.
 8. LOCATIONS SHOWN FOR TEMPORARY ACCESS POINTS ARE APPROXIMATE; CONTRACTOR TO INSTALL THE NECESSARY ACCESS POINT INFRASTRUCTURE ONLY AFTER ACCESS LOCATIONS HAVE BEEN CONFIRMED.
 9. FOR TYPICAL TRAIL SECTIONS SEE DRAWINGS T-40.1, T-40.2, T-41, T-43, T-44 & T-46
 10. FOR DETAILS OF HAND RAILS, ACCESS BARRIERS, BIKE BAFFLES, AND LOG RAILINGS, SEE DRAWINGS T-49.1, T-49.2, T-49.3, T-51, T-53 & T-54
 11. FOR TYPICAL SIGNAGE DRAWINGS SEE DRAWING T-50.1 TO T-50.3 & T-51
 12. FOR BRIDGES SEE STRUCTURAL DRAWINGS S-1.1 TO S-1.11
 13. FOR RETAINING WALLS AND FILL SLOPES SEE DRAWINGS W-1.1 TO W-16
 14. APPROXIMATELY 5000m OF THE TRAIL WORK WILL BE WITHIN ARCHEOLOGICAL SITES, SPECIAL MANAGEMENT ZONES OR SURVEILLANCE AREAS; ANY WORK DONE WITHIN THESE ZONES WILL REQUIRE AN ARCHEOLOGICAL EXPERT ON SITE AND APPROVAL FROM THE DEPARTMENT REPRESENTATIVE PRIOR TO COMMENCEMENT OF WORK WITHIN ZONE; WORK RESTRICTIONS ARE DETAILED WITHIN THE CULTURAL RESOURCES PROCEDURES 01.35.44.
 15. THE CONTRACTOR MUST NOT LOCATE ANY EQUIPMENT, LABOUR OR MATERIALS WITHIN THE FIRST NATION RESERVE BOUNDARIES.
 16. THE CONTRACTOR MUST LIMIT ALL EQUIPMENT, LABOUR, AND MATERIALS TO THE CLEARED ROUTE AND ACCESS POINTS, ESPECIALLY IN WETLAND AREAS. NO ADDITIONAL ACCESS POINTS WILL BE PERMITTED FOR LABOUR FROM THE HIGHWAY UNLESS APPROVED BY THE DEPARTMENTAL REPRESENTATIVE.
 17. WORK WITHIN THE AMPHIBIAN BREEDING HABITAT AND MIGRATION AREAS IS TO BE COMPLETED IN AUGUST UNDER DRY CONDITIONS AS PER TABLE 4 OF 01 35 43 ENVIRONMENTAL PROCEDURES; LOCATIONS OF AMPHIBIAN CROSSINGS ARE APPROXIMATE AND TO BE AGREED ON SITE WITH OEM AND DR.
 18. FOR SCHEDULE OF PROPOSED CULVERTS, AMPHIBIAN CROSSINGS AND EXISTING CULVERTS REQUIRING EXTENSIONS, SEE DRAWINGS D-1 & D-2.
 19. FOR TEMPORARY ACCESS CULVERT INSTALLATION DETAILS REFER TO DRAWING D-9.
 20. FOR FISHERIES SEE DRAWINGS F-1 TO F-15
 21. FOR DETAILS OF ROADSIDE BARRIERS AND TREATMENTS SEE DRAWINGS T-42.1, T-42.2, T-46, T-47, T-48.1, T-48.2 & T-48.3
 22. ON TRAIL PROFILES MINIMUM K VALUE = 4.0 UNLESS SPECIFIED OTHERWISE.

LEGEND

- FLAGGED / CLEARED TRAIL ALIGNMENT
- EXISTING WATERCOURSE
- AMPHIBIAN BREEDING HABITAT AND MIGRATION AREAS
- PROPOSED ELEVATED TRAIL
- WETLAND ZONE
- PROPOSED TEMPORARY ACCESS
- PROPOSED AMPHIBIAN CROSSING
- EXISTING UTILITY POLE
- FISH BEARING STREAM CROSSING
- EXISTING UTILITY POLE O/H GUY
- PROPOSED BIKE BAFFLES & 600mm LOG RAILINGS
- EXISTING CULVERT
- PROPOSED ADDITIONAL CULVERT LOCATION
- PROPOSED ROADSIDE BARRIERS - CONCRETE
- PROPOSED ROADSIDE BARRIERS - W-BEAM
- EXISTING CONCRETE ROADSIDE BARRIERS

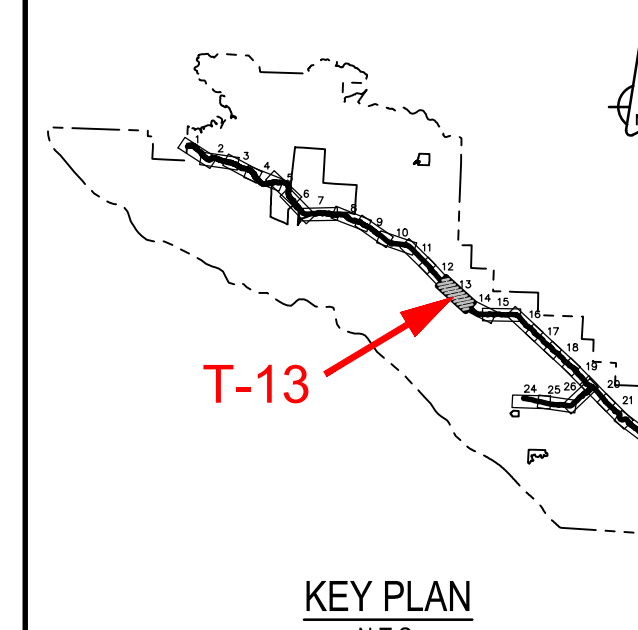

Revision/	Description/Description	Date/Date
4	ISSUED FOR TENDER	18/12/2018
3	ISSUED FOR TENDER	09/11/2018
2	ISSUED FOR TENDER	18/12/2017
1	ISSUED FOR TENDER	29/11/2017
0	ISSUED FOR TENDER	06/11/2017

Client/Client	Parks Canada Agency Western and Northern Region	L'Agence Parcs Canada Ouest et Nord du Canada
---------------	--	--

Project title/Titre du projet
TOFINO, BC
PACIFIC RIM NATIONAL PARK RESERVE
ᑕᐱᓂᓕᓕᓕ ᓂᓕᓕᓕ
(Ups-cheek ta-shee)
"Going in the right direction on the trail"

Consultant Signature Only
Designed by/Concept par
DAVID COX / 2016-11
Drawn by/Dessiné par
PCA Project Manager/Technical Authority
Administrateur de Projets APC
JACKIE HICKS

Drawing title/Titre du dessin
ᑕᐱᓂᓕᓕᓕ ᓂᓕᓕᓕ (Ups-cheek ta-shee)
"Going in the right direction on the trail"
TRAIL DESIGN
STA 22+000 TO STA 23+000
Project No./No. du projet
PCA #1522
Sheet/Feuille
T-13
Revision no./La Révision no.
4
OF 26

D:\V\03571 - PWSB S04 2016-10\02020 TRAVEL TRAIL\03571-PT-SHEETS T-8-23 REV04 12-2018 IFS_L1-124-LING PLOTTED ON 2018/02/27 11:50am BY P044596

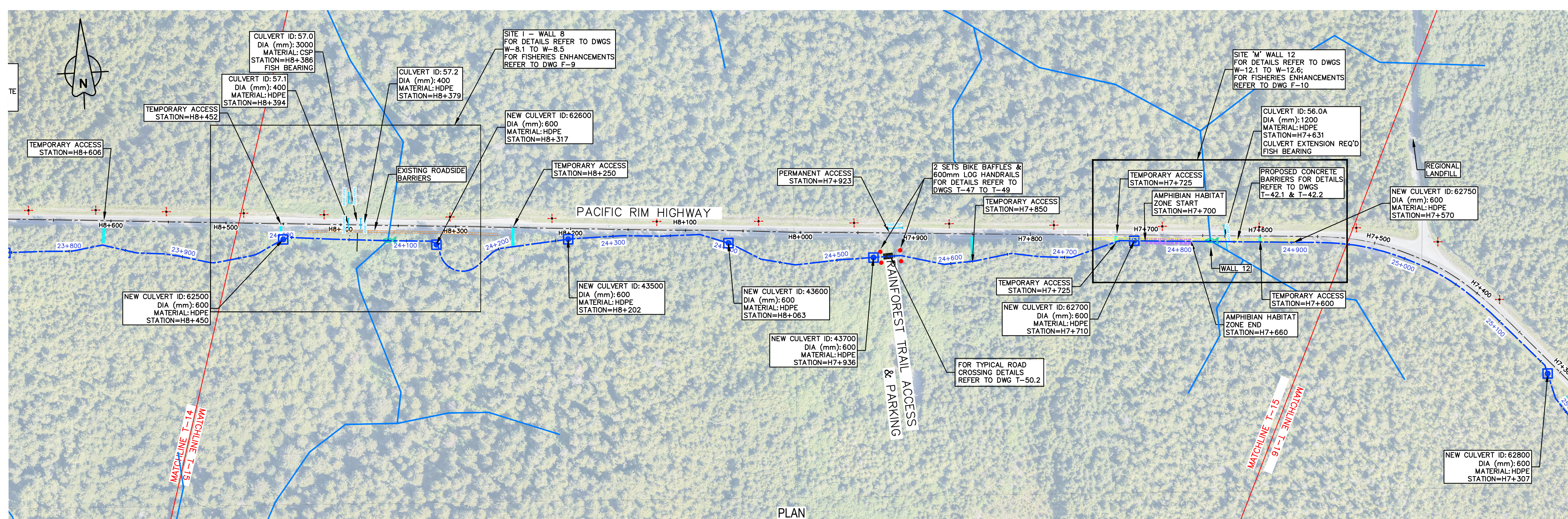

PLAN
1:2000

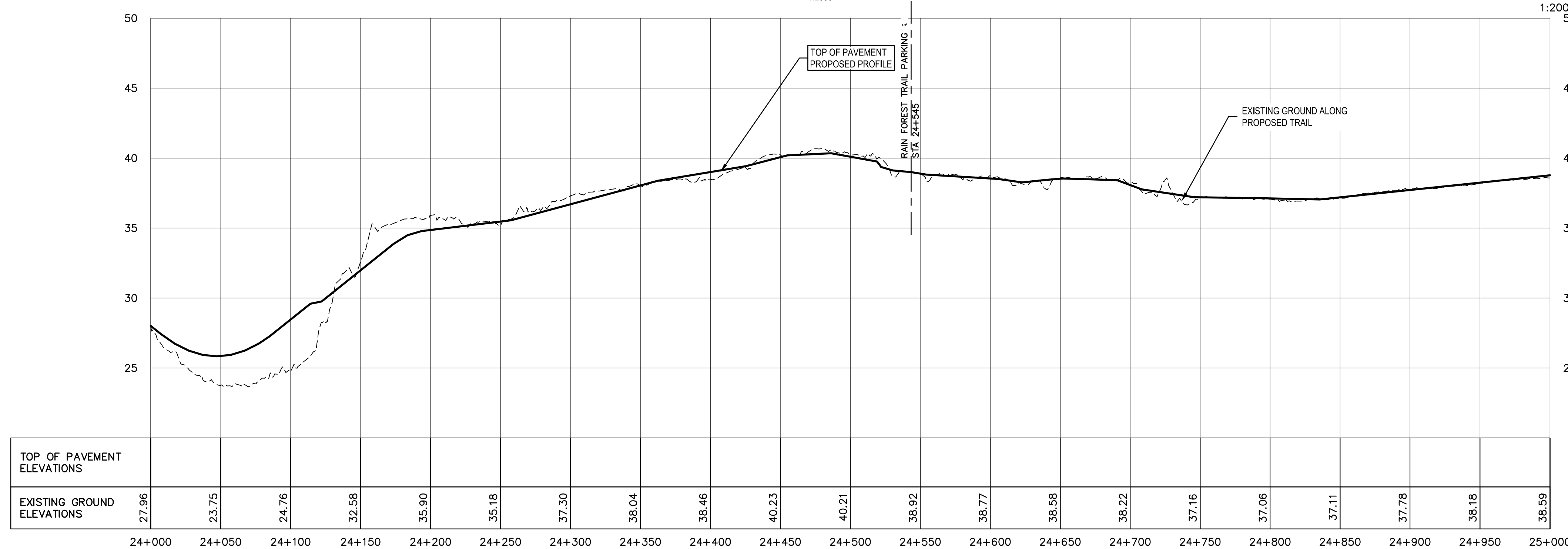

PROFILE
1:2000H & 1:200V

PACIFIC TRAVERSE TRAIL GENERAL NOTES

- SURVEY DATA IS BASED UPON THE UTM NAD83 COORDINATE SYSTEM.
- THE CONTRACTOR SHALL ADHERE TO ALL ENVIRONMENTAL REGULATIONS AS SPECIFIED IN THE CONTRACT UNDER SPECIFICATION 01.35.43 ENVIRONMENTAL PROCEDURES.
- THE FINAL TRAIL ALIGNMENT SHALL BE ESTABLISHED IN THE FIELD BY DEPARTMENTAL REPRESENTATIVE.
- FOR CULVERTS SEE DRAWINGS D-1 TO D-10; NEW CULVERT LOCATIONS TO BE CONFIRMED BY DEPARTMENTAL REPRESENTATIVE.
- ELEVATED TRAIL OVER BOG SHOWN ON DRAWINGS TO BE NO MORE THAN 500mm ABOVE EXISTING GROUND; EXTENT OF ELEVATED SECTIONS ARE APPROXIMATE - EXACT EXTENTS TO BE ESTABLISHED IN THE FIELD BY DEPARTMENTAL REPRESENTATIVE.
- EXACT LOCATIONS AND SIZES OF RETAINING WALLS SHOWN IN PLAN TO BE CONFIRMED IN FIELD BY DEPARTMENTAL REPRESENTATIVE.
- CONSTRUCTION PULLOUT LOCATIONS TO BE APPROVED BY DEPARTMENTAL REPRESENTATIVE PRIOR TO CLEARING. PULLOUTS WILL BE FIELD FIT TO MINIMIZE TREE AND VEGETATION IMPACT AND SHALL BE 3m WIDE BY 20m LONG TO ACCOMMODATE THE PASSAGE OF CONSTRUCTION VEHICLES.
- LOCATIONS SHOWN FOR TEMPORARY ACCESS POINTS ARE APPROXIMATE; CONTRACTOR TO INSTALL THE NECESSARY ACCESS POINT INFRASTRUCTURE ONLY AFTER ACCESS LOCATIONS HAVE BEEN CONFIRMED.
- FOR TYPICAL TRAIL SECTIONS SEE DRAWINGS T-40.1, T-40.2, T-41, T-43, T-44 & T-46
- FOR DETAILS OF HAND RAILS, ACCESS BARRIERS, BIKE BAFFLES, AND LOG RAILINGS, SEE DRAWINGS T-49.1, T-49.2, T-49.3, T-51, T-53 & T-54
- FOR TYPICAL SIGNAGE DRAWINGS SEE DRAWING T-50.1 TO T-50.3 & T-51
- FOR BRIDGES SEE STRUCTURAL DRAWINGS S-1.1 TO S-5.11
- FOR RETAINING WALLS AND FILL SLOPES SEE DRAWINGS W-1.1 TO W-16
- APPROXIMATELY 5000m OF THE TRAIL WORK WILL BE WITHIN ARCHEOLOGICAL SITES, SPECIAL MANAGEMENT ZONES OR SURVEILLANCE AREAS; ANY WORK DONE WITHIN THESE ZONES WILL REQUIRE AN ARCHEOLOGICAL EXPERT ON SITE AND APPROVAL FROM THE DEPARTMENT REPRESENTATIVE PRIOR TO COMMENCEMENT OF WORK WITHIN ZONE; WORK RESTRICTIONS ARE DETAILED WITHIN THE CULTURAL RESOURCES PROCEDURES 01.35.44.
- THE CONTRACTOR MUST NOT LOCATE ANY EQUIPMENT, LABOUR OR MATERIALS WITHIN THE FIRST NATION RESERVE BOUNDARIES.
- THE CONTRACTOR MUST LIMIT ALL EQUIPMENT, LABOUR, AND MATERIALS TO THE CLEARED ROUTE AND ACCESS POINTS, ESPECIALLY IN WETLAND AREAS. NO ADDITIONAL ACCESS POINTS WILL BE PERMITTED FOR LABOUR FROM THE HIGHWAY UNLESS APPROVED BY THE DEPARTMENTAL REPRESENTATIVE.
- WORK WITHIN THE AMPHIBIAN BREEDING HABITAT AND MIGRATION AREAS IS TO BE COMPLETED IN AUGUST UNDER DRY CONDITIONS AS PER TABLE 4 OF 01 35 43 ENVIRONMENTAL PROCEDURES; LOCATIONS OF AMPHIBIAN CROSSINGS ARE APPROXIMATE AND TO BE AGREED ON SITE WITH OEM AND DR.
- FOR SCHEDULE OF PROPOSED CULVERTS, AMPHIBIAN CROSSINGS AND EXISTING CULVERTS REQUIRING EXTENSIONS, SEE DRAWINGS D-1 & D-2.
- FOR TEMPORARY ACCESS CULVERT INSTALLATION DETAILS REFER TO DRAWING D-9.
- FOR FISHERIES SEE DRAWINGS F-1 TO F-15
- FOR DETAILS OF ROADSIDE BARRIERS AND TREATMENTS SEE DRAWINGS T-42.1, T-42.2, T-46, T-47, T-48.1, T-48.2 & T-48.3
- ON TRAIL PROFILES MINIMUM K VALUE = 4.0 UNLESS SPECIFIED OTHERWISE.

LEGEND

- FLAGGED / CLEARED TRAIL ALIGNMENT
- EXISTING WATERCOURSE
- AMPHIBIAN BREEDING HABITAT AND MIGRATION AREAS
- PROPOSED ELEVATED TRAIL
- WETLAND ZONE
- PROPOSED TEMPORARY ACCESS
- PROPOSED AMPHIBIAN CROSSING
- EXISTING UTILITY POLE
- FISH BEARING STREAM CROSSING
- EXISTING UTILITY POLE O/H GUY
- PROPOSED BIKE BAFFLES & 600mm LOG RAILINGS
- EXISTING CULVERT
- PROPOSED ADDITIONAL CULVERT LOCATION
- PROPOSED ROADSIDE BARRIERS - CONCRETE
- PROPOSED ROADSIDE BARRIERS - W-BEAM
- EXISTING CONCRETE ROADSIDE BARRIERS

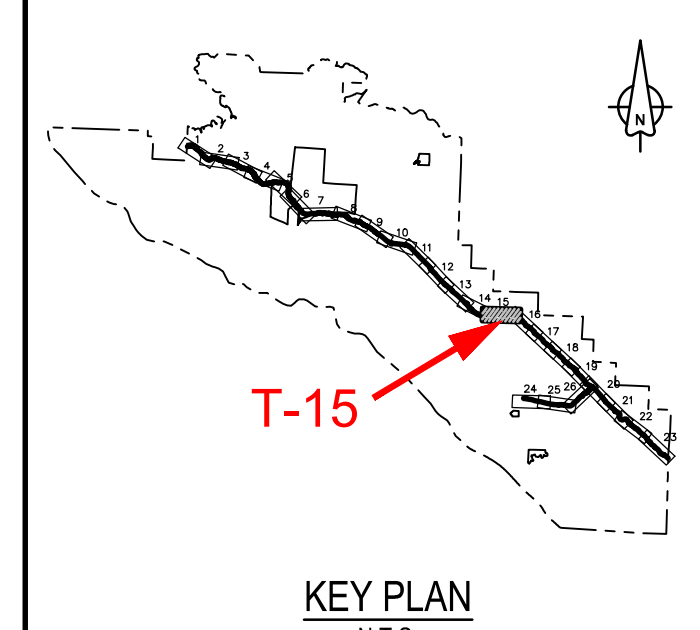

Revision/	Description/Description	Date/Date
3	ISSUED FOR TENDER	18/12/2016
2	ISSUED FOR TENDER	09/11/2016
1	ISSUED FOR TENDER	28/11/2017
0	ISSUED FOR TENDER	06/11/2017

Client/client	Parks Canada Agence Western and Northern Region	L'Agence Parcs Canada Ouest et Nord du Canada
---------------	--	--

Project title/Titre du projet
TOFINO, BC
PACIFIC RIM NATIONAL PARK RESERVE
ʔapscik tašii
(Ups-cheek ta-shee)
“Going in the right direction on the trail”

Designed by/Concept par
DAVID COX / 2016-11

Drawn by/Dessiné par
DAVID COX / 2016-11

PCA Project Manager/Technical Authority
Administrateur de Projets APC
JACKIE HICKS

Drawing title/Titre du dessin
ʔapscik tašii (Ups-cheek ta-shee)
“Going in the right direction on the trail”
TRAIL DESIGN

Project No./No. du projet	Sheet/Feuille	Revision no./La Révision no.
PCA #1522	T-15	3

D:\V\03571 - PWS3 - SDA - 2016-10-20-2016 TRAVEL TRAIL\03571-PTT-SHEETS T-8-23 REV04 12-2016 IFS_L1-L1-24-LING PLOTTED ON 2016/02/17 12:58pm BY P044762



PARSONS

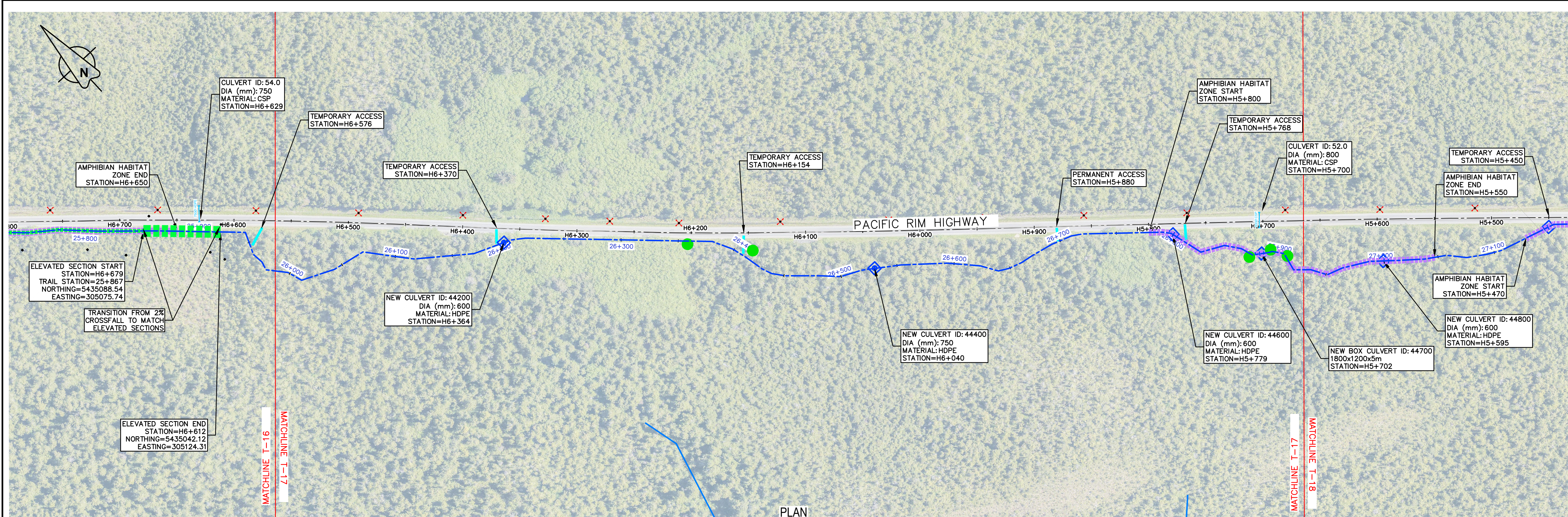

PLAN
1:2000

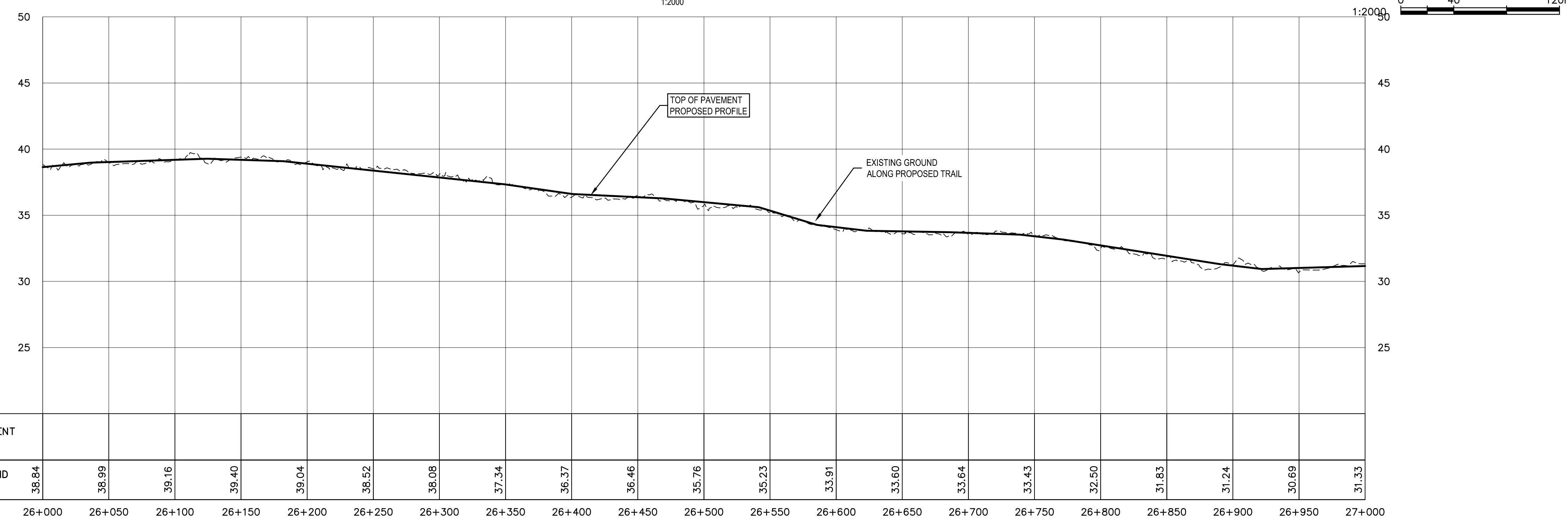

PROFILE
1:2000H & 1:200V

PACIFIC TRAVERSE TRAIL GENERAL NOTES

1. SURVEY DATA IS BASED UPON THE UTM NAD83 COORDINATE SYSTEM.
2. THE CONTRACTOR SHALL ADHERE TO ALL ENVIRONMENTAL REGULATIONS AS SPECIFIED IN THE CONTRACT UNDER SPECIFICATION 01.35.43 ENVIRONMENTAL PROCEDURES.
3. THE FINAL TRAIL ALIGNMENT SHALL BE ESTABLISHED IN THE FIELD BY DEPARTMENTAL REPRESENTATIVE.
4. FOR CULVERTS SEE DRAWINGS D-1 TO D-10; NEW CULVERT LOCATIONS TO BE CONFIRMED BY DEPARTMENTAL REPRESENTATIVE.
5. ELEVATED TRAIL OVER BOG SHOWN ON DRAWINGS TO BE NO MORE THAN 500mm ABOVE EXISTING GROUND; EXTENT OF ELEVATED SECTIONS ARE APPROXIMATE - EXACT EXTENTS TO BE ESTABLISHED IN THE FIELD BY DEPARTMENTAL REPRESENTATIVE.
6. EXACT LOCATIONS AND SIZES OF RETAINING WALLS SHOWN IN PLAN TO BE CONFIRMED IN FIELD BY DEPARTMENTAL REPRESENTATIVE.
7. CONSTRUCTION PULLOUT LOCATIONS TO BE APPROVED BY DEPARTMENTAL REPRESENTATIVE PRIOR TO CLEARING. PULLOUTS WILL BE FIELD FIT TO MINIMIZE TREE AND VEGETATION IMPACT AND SHALL BE 3m WIDE BY 20m LONG TO ACCOMMODATE THE PASSAGE OF CONSTRUCTION VEHICLES.
8. LOCATIONS SHOWN FOR TEMPORARY ACCESS POINTS ARE APPROXIMATE; CONTRACTOR TO INSTALL THE NECESSARY ACCESS POINT INFRASTRUCTURE ONLY AFTER ACCESS LOCATIONS HAVE BEEN CONFIRMED.
9. FOR TYPICAL TRAIL SECTIONS SEE DRAWINGS T-40.1, T-40.2, T-41, T-43, T-44 & T-46
10. FOR DETAILS OF HAND RAILS, ACCESS BARRIERS, BIKE BAFFLES, AND LOG RAILINGS, SEE DRAWINGS T-49.1, T-49.2, T-49.3, T-51, T-53 & T-54
11. FOR TYPICAL SIGNAGE DRAWINGS SEE DRAWING T-50.1 TO T-50.3 & T-51
12. FOR BRIDGES SEE STRUCTURAL DRAWINGS S-1.1 TO S-5.11
13. FOR RETAINING WALLS AND FILL SLOPES SEE DRAWINGS W-1.1 TO W-16
14. APPROXIMATELY 5000m OF THE TRAIL WORK WILL BE WITHIN ARCHEOLOGICAL SITES, SPECIAL MANAGEMENT ZONES OR SURVEILLANCE AREAS; ANY WORK DONE WITHIN THESE ZONES WILL REQUIRE AN ARCHEOLOGICAL EXPERT ON SITE AND APPROVAL FROM THE DEPARTMENT REPRESENTATIVE PRIOR TO COMMENCEMENT OF WORK WITHIN ZONE; WORK RESTRICTIONS ARE DETAILED WITHIN THE CULTURAL RESOURCES PROCEDURES 01.35.44.
15. THE CONTRACTOR MUST NOT LOCATE ANY EQUIPMENT, LABOUR OR MATERIALS WITHIN THE FIRST NATION RESERVE BOUNDARIES.
16. THE CONTRACTOR MUST LIMIT ALL EQUIPMENT, LABOUR, AND MATERIALS TO THE CLEARED ROUTE AND ACCESS POINTS, ESPECIALLY IN WETLAND AREAS. NO ADDITIONAL ACCESS POINTS WILL BE PERMITTED FOR LABOUR FROM THE HIGHWAY UNLESS APPROVED BY THE DEPARTMENTAL REPRESENTATIVE.
17. WORK WITHIN THE AMPHIBIAN BREEDING HABITAT AND MIGRATION AREAS IS TO BE COMPLETED IN AUGUST UNDER DRY CONDITIONS AS PER TABLE 4 OF 01 35 43 ENVIRONMENTAL PROCEDURES; LOCATIONS OF AMPHIBIAN CROSSINGS ARE APPROXIMATE AND TO BE AGREED ON SITE WITH OEM AND DR.
18. FOR SCHEDULE OF PROPOSED CULVERTS, AMPHIBIAN CROSSINGS AND EXISTING CULVERTS REQUIRING EXTENSIONS, SEE DRAWINGS D-1 & D-2.
19. FOR TEMPORARY ACCESS CULVERT INSTALLATION DETAILS REFER TO DRAWING D-9.
20. FOR FISHERIES SEE DRAWINGS F-1 TO F-15
21. FOR DETAILS OF ROADSIDE BARRIERS AND TREATMENTS SEE DRAWINGS T-42.1, T-42.2, T-46, T-47, T-48.1, T-48.2 & T-48.3
22. ON TRAIL PROFILES MINIMUM K VALUE = 4.0 UNLESS SPECIFIED OTHERWISE.

LEGEND

- FLAGGED / CLEARED TRAIL ALIGNMENT
- EXISTING WATERCOURSE
- AMPHIBIAN BREEDING HABITAT AND MIGRATION AREAS
- PROPOSED ELEVATED TRAIL
- WETLAND ZONE
- PROPOSED TEMPORARY ACCESS
- PROPOSED AMPHIBIAN CROSSING
- EXISTING UTILITY POLE
- FISH BEARING STREAM CROSSING
- EXISTING UTILITY POLE O/H GUY
- PROPOSED BIKE BAFFLES & 600mm LOG RAILINGS
- EXISTING CULVERT
- PROPOSED ADDITIONAL CULVERT LOCATION
- PROPOSED ROADSIDE BARRIERS - CONCRETE
- PROPOSED ROADSIDE BARRIERS - W-BEAM
- EXISTING CONCRETE ROADSIDE BARRIERS

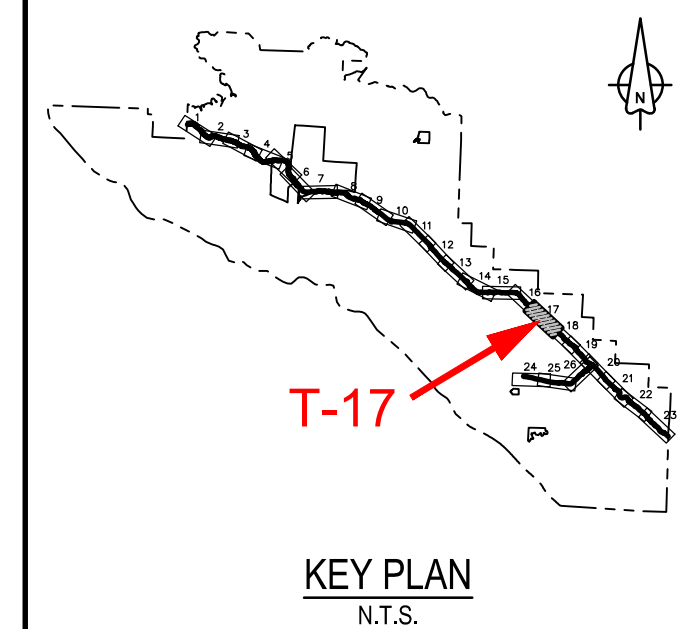

Revision/	Description/Description	Date/Date
4	ISSUED FOR TENDER	18/12/2018
3	ISSUED FOR TENDER	09/11/2018
2	ISSUED FOR TENDER	18/12/2017
1	ISSUED FOR TENDER	28/11/2017
0	ISSUED FOR TENDER	06/11/2017

Client/Client	Parks Canada Agency L'Agence Parcs Canada
	Western and Northern Region Ouest et Nord du Canada

Project title/Titre du projet
TOFINO, BC
PACIFIC RIM NATIONAL PARK RESERVE
ᑕᐱᓄᓕᓕᓕ ᓂᐱᓂᓂ
(Ups-cheek ta-shee)
"Going in the right direction on the trail"

Consultant Signature Only
Designed by/Concept par
DAVID CHALMERS / 2016-11
Drawn by/Dessiné par
DAVID COX / 2016-11
PCA Project Manager/Technical Authority
Administrateur de Projets APC
JACKIE HICKS

Drawing title/Titre du dessin
ᑕᐱᓄᓕᓕ ᓂᐱᓂᓂ (Ups-cheek ta-shee)
"Going in the right direction on the trail"
TRAIL DESIGN
STA 26+000 TO 27+000
Project No./No. du projet
PCA #1522
Sheet/Feuille
T-17
Revision no./La Révision no.
4
OF 26

D:\V\03571 - PWSO S.A. 2016-10\02020 TRAVELERS TRAIL\03571-PTT-SHEETS T-8-23 REV04 12-2018 IFS_L1-L1-214-LING PLOTTED ON 2018/02/17 12:25pm BY P044762

PARSONS

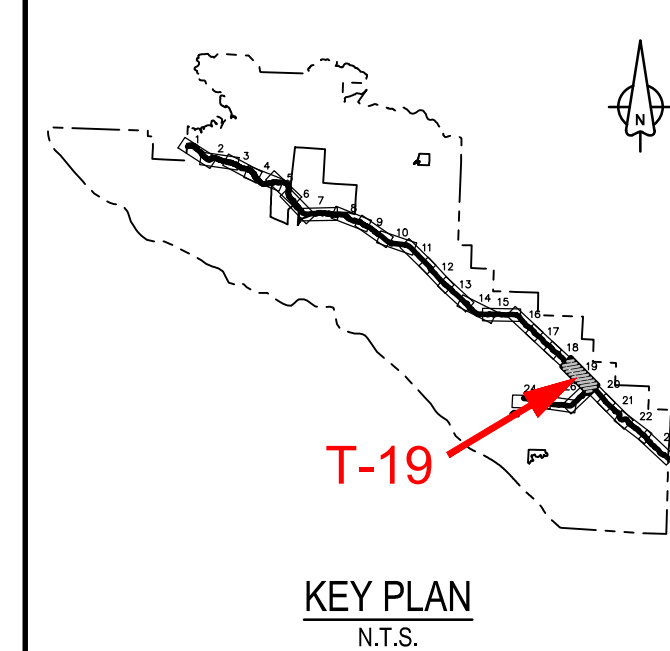
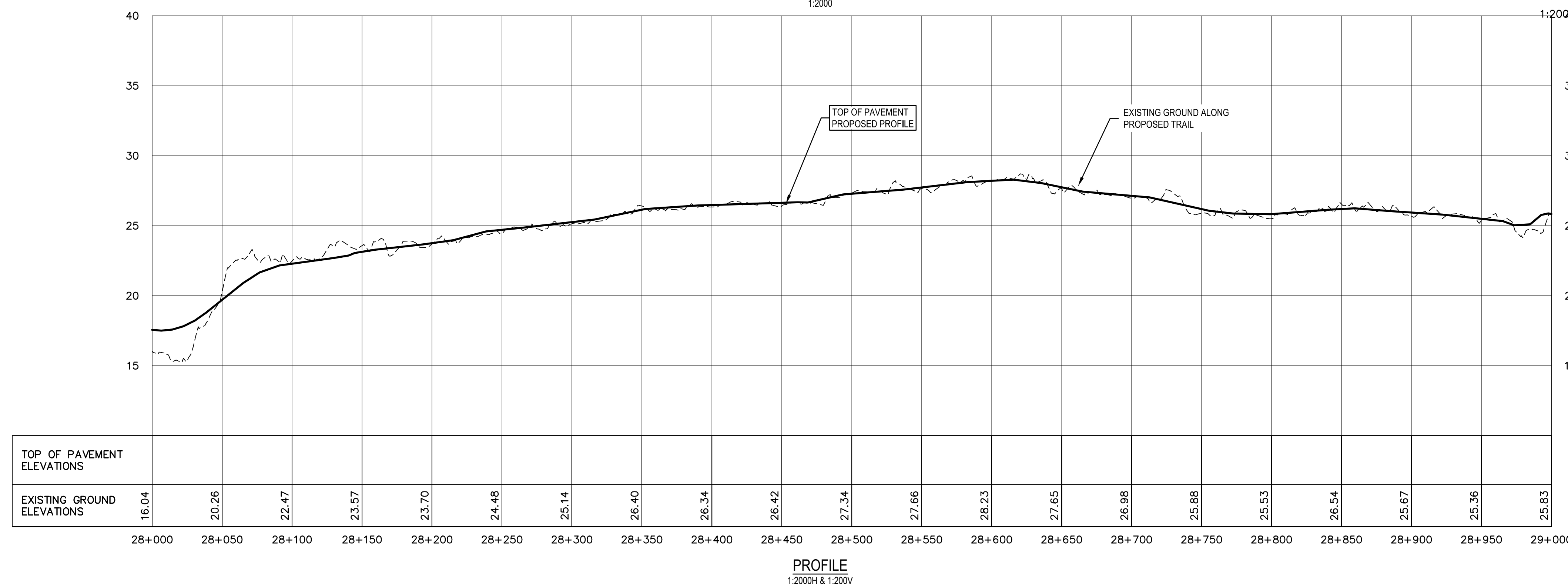
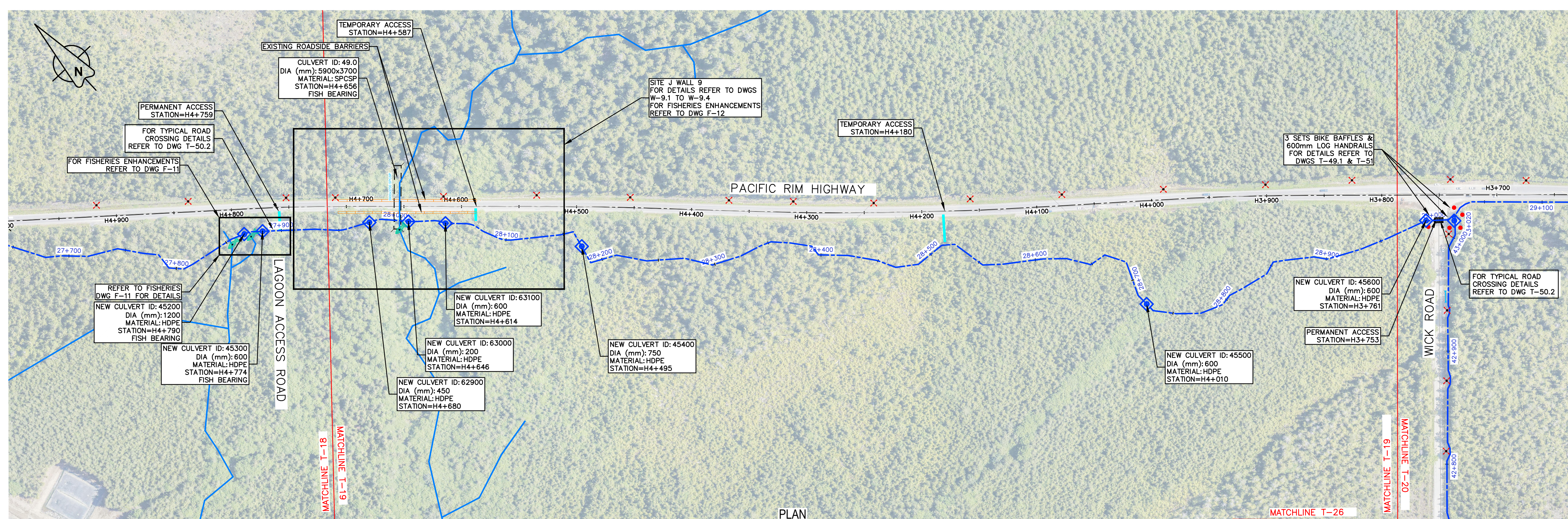

Revision/	Description/Description	Date/Date
3	ISSUED FOR TENDER	18/12/2016
2	ISSUED FOR TENDER	09/11/2016
1	ISSUED FOR TENDER	28/11/2017
0	ISSUED FOR TENDER	06/11/2017

Client/client	Parks Canada Agency Western and Northern Region	L'Agence Parcs Canada Ouest et Nord du Canada
---------------	--	--

Project title/Titre du projet
TOFINO, BC
PACIFIC RIM NATIONAL PARK RESERVE
ᑕᐱᓂᓕᓕᓕ ᓂᐱᓂᓂ
(Ups-cheek ta-shee)
"Going in the right direction on the trail"

Designed by/Concept par
DAVID COX / 2016-11

Drawn by/Dessiné par
DAVID COX / 2016-11

PCA Project Manager/Technical Authority
Administrateur de Projets APC
JACKIE HICKS

Drawing title/Titre du dessin
ᑕᐱᓂᓕᓕᓕ ᓂᐱᓂᓂ (Ups-cheek ta-shee)
"Going in the right direction on the trail"
TRAIL DESIGN

STA 28+000 TO 29+000

Project No./No. du projet	Sheet/Feuille	Revision no./La Révision no.
PCA #1522	T-19 OF 26	3

PACIFIC TRAVERSE TRAIL GENERAL NOTES

- SURVEY DATA IS BASED UPON THE UTM NAD83 COORDINATE SYSTEM.
- THE CONTRACTOR SHALL ADHERE TO ALL ENVIRONMENTAL REGULATIONS AS SPECIFIED IN THE CONTRACT UNDER SPECIFICATION 01.35.43 ENVIRONMENTAL PROCEDURES.
- THE FINAL TRAIL ALIGNMENT SHALL BE ESTABLISHED IN THE FIELD BY DEPARTMENTAL REPRESENTATIVE.
- FOR CULVERTS SEE DRAWINGS D-1 TO D-10; NEW CULVERT LOCATIONS TO BE CONFIRMED BY DEPARTMENTAL REPRESENTATIVE.
- ELEVATED TRAIL OVER BOG SHOWN ON DRAWINGS TO BE NO MORE THAN 500mm ABOVE EXISTING GROUND; EXTENT OF ELEVATED SECTIONS ARE APPROXIMATE - EXACT EXTENTS TO BE ESTABLISHED IN THE FIELD BY DEPARTMENTAL REPRESENTATIVE.
- EXACT LOCATIONS AND SIZES OF RETAINING WALLS SHOWN IN PLAN TO BE CONFIRMED IN FIELD BY DEPARTMENTAL REPRESENTATIVE.
- CONSTRUCTION PULLOUT LOCATIONS TO BE APPROVED BY DEPARTMENTAL REPRESENTATIVE PRIOR TO CLEARING. PULLOUTS WILL BE FIELD FIT TO MINIMIZE TREE AND VEGETATION IMPACT AND SHALL BE 3m WIDE BY 20m LONG TO ACCOMMODATE THE PASSAGE OF CONSTRUCTION VEHICLES.
- LOCATIONS SHOWN FOR TEMPORARY ACCESS POINTS ARE APPROXIMATE; CONTRACTOR TO INSTALL THE NECESSARY ACCESS POINT INFRASTRUCTURE ONLY AFTER ACCESS LOCATIONS HAVE BEEN CONFIRMED.
- FOR TYPICAL TRAIL SECTIONS SEE DRAWINGS T-40.1, T-40.2, T-41, T-43, T-44 & T-46
- FOR DETAILS OF HAND RAILS, ACCESS BARRIERS, BIKE BAFFLES, AND LOG RAILINGS, SEE DRAWINGS T-49.1, T-49.2, T-49.3, T-51, T-53 & T-54
- FOR TYPICAL SIGNAGE DRAWINGS SEE DRAWING T-50.1 TO T-50.3 & T-51
- FOR BRIDGES SEE STRUCTURAL DRAWINGS S-1.1 TO S-5.11
- FOR RETAINING WALLS AND FILL SLOPES SEE DRAWINGS W-1.1 TO W-16
- APPROXIMATELY 5000m OF THE TRAIL WORK WILL BE WITHIN ARCHEOLOGICAL SITES, SPECIAL MANAGEMENT ZONES OR SURVEILLANCE AREAS; ANY WORK DONE WITHIN THESE ZONES WILL REQUIRE AN ARCHEOLOGICAL EXPERT ON SITE AND APPROVAL FROM THE DEPARTMENT REPRESENTATIVE PRIOR TO COMMENCEMENT OF WORK WITHIN ZONE; WORK RESTRICTIONS ARE DETAILED WITHIN THE CULTURAL RESOURCES PROCEDURES 01.35.44.
- THE CONTRACTOR MUST NOT LOCATE ANY EQUIPMENT, LABOUR OR MATERIALS WITHIN THE FIRST NATION RESERVE BOUNDARIES.
- THE CONTRACTOR MUST LIMIT ALL EQUIPMENT, LABOUR, AND MATERIALS TO THE CLEARED ROUTE AND ACCESS POINTS, ESPECIALLY IN WETLAND AREAS. NO ADDITIONAL ACCESS POINTS WILL BE PERMITTED FOR LABOUR FROM THE HIGHWAY UNLESS APPROVED BY THE DEPARTMENTAL REPRESENTATIVE.
- WORK WITHIN THE AMPHIBIAN BREEDING HABITAT AND MIGRATION AREAS IS TO BE COMPLETED IN AUGUST UNDER DRY CONDITIONS AS PER TABLE 4 OF 01 35 43 ENVIRONMENTAL PROCEDURES; LOCATIONS OF AMPHIBIAN CROSSINGS ARE APPROXIMATE AND TO BE AGREED ON SITE WITH OEM AND DR.
- FOR SCHEDULE OF PROPOSED CULVERTS, AMPHIBIAN CROSSINGS AND EXISTING CULVERTS REQUIRING EXTENSIONS, SEE DRAWINGS D-1 & D-2.
- FOR TEMPORARY ACCESS CULVERT INSTALLATION DETAILS REFER TO DRAWING D-9.
- FOR FISHERIES SEE DRAWINGS F-1 TO F-15
- FOR DETAILS OF ROADSIDE BARRIERS AND TREATMENTS SEE DRAWINGS T-42.1, T-42.2, T-46, T-47, T-48.1, T-48.2 & T-48.3
- ON TRAIL PROFILES MINIMUM K VALUE = 4.0 UNLESS SPECIFIED OTHERWISE.

LEGEND

- FLAGGED / CLEARED TRAIL ALIGNMENT
- EXISTING WATERCOURSE
- AMPHIBIAN BREEDING HABITAT AND MIGRATION AREAS
- PROPOSED ELEVATED TRAIL
- WETLAND ZONE
- PROPOSED TEMPORARY ACCESS
- PROPOSED AMPHIBIAN CROSSING
- EXISTING UTILITY POLE
- FISH BEARING STREAM CROSSING
- EXISTING UTILITY POLE O/H GUY
- PROPOSED BIKE BAFFLES & 600mm LOG RAILINGS
- EXISTING CULVERT
- PROPOSED ADDITIONAL CULVERT LOCATION
- PROPOSED ROADSIDE BARRIERS - CONCRETE
- PROPOSED ROADSIDE BARRIERS - W-BEAM
- EXISTING CONCRETE ROADSIDE BARRIERS

D:\V\03271 - PWS# 304 - 10\02020 TRAVELERS TRAIL\03271-PTF-SHEETS T-8-23 REV04 12-2016 IFS...L1-214-LING PLOTTED ON 2016/02/17 12:40pm BY P044596

PARSONS

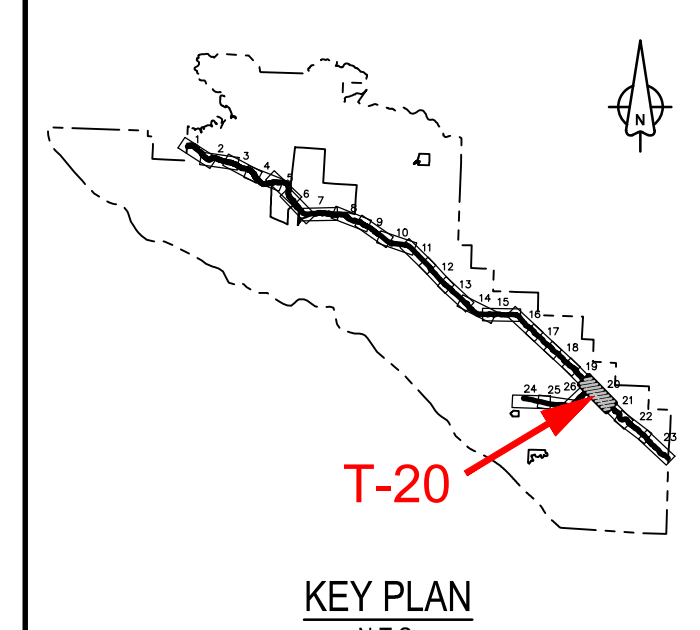
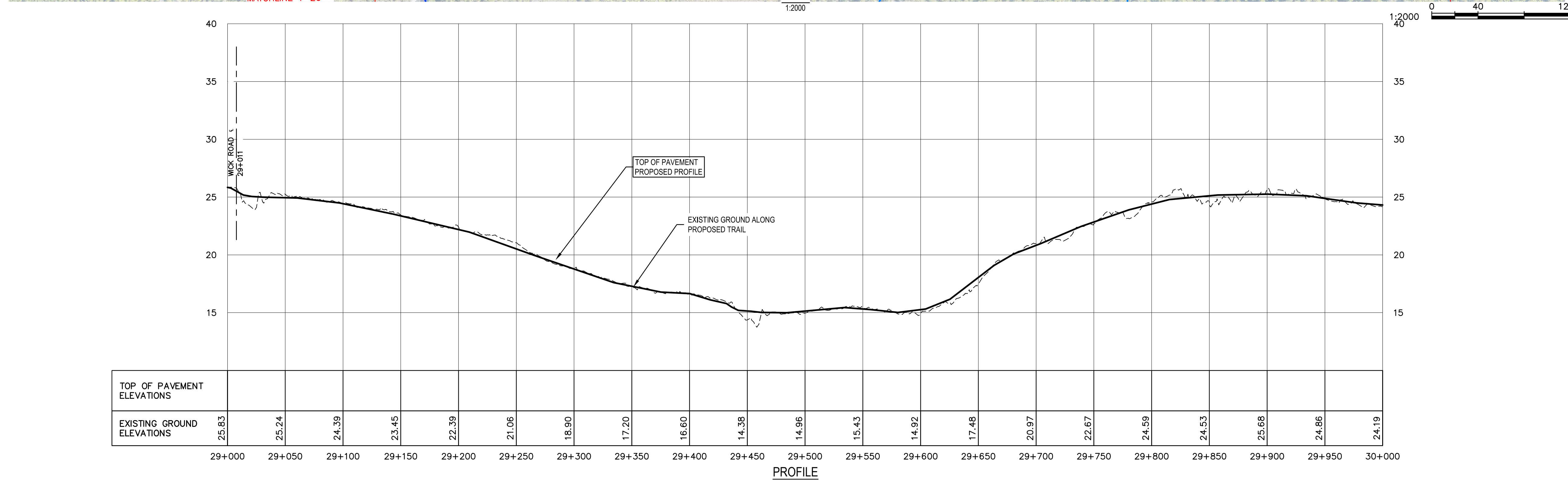
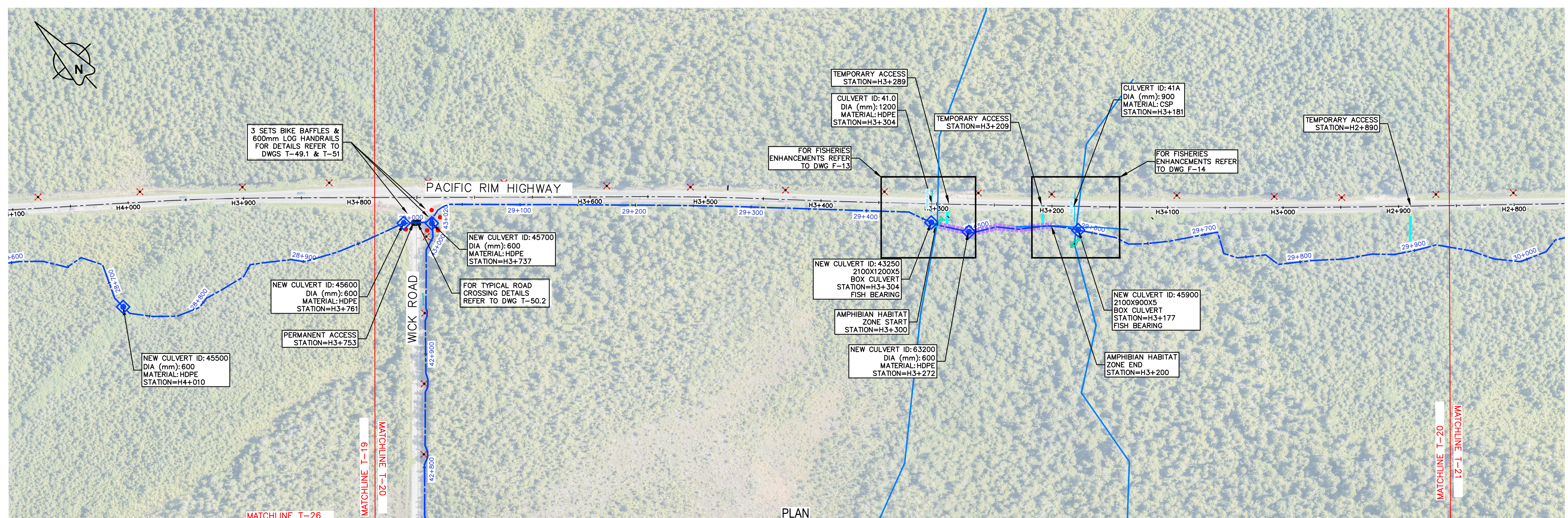

Revision/	Description/Description	Date/Date
3	ISSUED FOR TENDER	18/12/2016
2	ISSUED FOR TENDER	09/11/2016
1	ISSUED FOR TENDER	29/11/2017
0	ISSUED FOR TENDER	06/11/2017

Client/Client	Parks Canada Agency Western and Northern Region	L'Agence Parcs Canada Ouest et Nord du Canada
---------------	--	--

Project Title/Titre du projet
TOFINO, BC
PACIFIC RIM NATIONAL PARK RESERVE
ʔapsčik tašii
(Ups-cheek ta-shee)
“Going in the right direction on the trail”

Designed by/Concept par
DON CHALMERS / 2016-11
Drawn by/Dessiné par
DAVID COX / 2016-11
PCA Project Manager/Technical Authority
Administrateur de Projets APC
JACKIE HICKS

Drawing Title/Titre du dessin
ʔapsčik tašii (Ups-cheek ta-shee)
“Going in the right direction on the trail”
TRAIL DESIGN
STA 29+000 TO 30+000
Project No./No. du projet
PCA #1522
Sheet/Feuille
T-20
Revision no./La Révision no.
3
OF 26

PACIFIC TRAVERSE TRAIL GENERAL NOTES

- SURVEY DATA IS BASED UPON THE UTM NAD83 COORDINATE SYSTEM.
- THE CONTRACTOR SHALL ADHERE TO ALL ENVIRONMENTAL REGULATIONS AS SPECIFIED IN THE CONTRACT UNDER SPECIFICATION 01.35.43 ENVIRONMENTAL PROCEDURES.
- THE FINAL TRAIL ALIGNMENT SHALL BE ESTABLISHED IN THE FIELD BY DEPARTMENTAL REPRESENTATIVE.
- FOR CULVERTS SEE DRAWINGS D-1 TO D-10; NEW CULVERT LOCATIONS TO BE CONFIRMED BY DEPARTMENTAL REPRESENTATIVE.
- ELEVATED TRAIL OVER BOG SHOWN ON DRAWINGS TO BE NO MORE THAN 500mm ABOVE EXISTING GROUND; EXTENT OF ELEVATED SECTIONS ARE APPROXIMATE - EXACT EXTENTS TO BE ESTABLISHED IN THE FIELD BY DEPARTMENTAL REPRESENTATIVE.
- EXACT LOCATIONS AND SIZES OF RETAINING WALLS SHOWN IN PLAN TO BE CONFIRMED IN FIELD BY DEPARTMENTAL REPRESENTATIVE.
- CONSTRUCTION PULLOUT LOCATIONS TO BE APPROVED BY DEPARTMENTAL REPRESENTATIVE PRIOR TO CLEARING. PULLOUTS WILL BE FIELD FIT TO MINIMIZE TREE AND VEGETATION IMPACT AND SHALL BE 3m WIDE BY 20m LONG TO ACCOMMODATE THE PASSAGE OF CONSTRUCTION VEHICLES.
- LOCATIONS SHOWN FOR TEMPORARY ACCESS POINTS ARE APPROXIMATE; CONTRACTOR TO INSTALL THE NECESSARY ACCESS POINT INFRASTRUCTURE ONLY AFTER ACCESS LOCATIONS HAVE BEEN CONFIRMED.
- FOR TYPICAL TRAIL SECTIONS SEE DRAWINGS T-40.1, T-40.2, T-41, T-43, T-44 & T-46
- FOR DETAILS OF HAND RAILS, ACCESS BARRIERS, BIKE BAFFLES, AND LOG RAILINGS, SEE DRAWINGS T-49.1, T-49.2, T-49.3, T-51, T-53 & T-54
- FOR TYPICAL SIGNAGE DRAWINGS SEE DRAWING T-50.1 TO T-50.3 & T-51
- FOR BRIDGES SEE STRUCTURAL DRAWINGS S-1.1 TO S-5.11
- FOR RETAINING WALLS AND FILL SLOPES SEE DRAWINGS W-1.1 TO W-16
- APPROXIMATELY 5000m OF THE TRAIL WORK WILL BE WITHIN ARCHEOLOGICAL SITES, SPECIAL MANAGEMENT ZONES OR SURVEILLANCE AREAS; ANY WORK DONE WITHIN THESE ZONES WILL REQUIRE AN ARCHEOLOGICAL EXPERT ON SITE AND APPROVAL FROM THE DEPARTMENT REPRESENTATIVE PRIOR TO COMMENCEMENT OF WORK WITHIN ZONE; WORK RESTRICTIONS ARE DETAILED WITHIN THE CULTURAL RESOURCES PROCEDURES 01.35.44.
- THE CONTRACTOR MUST NOT LOCATE ANY EQUIPMENT, LABOUR OR MATERIALS WITHIN THE FIRST NATION RESERVE BOUNDARIES.
- THE CONTRACTOR MUST LIMIT ALL EQUIPMENT, LABOUR, AND MATERIALS TO THE CLEARED ROUTE AND ACCESS POINTS, ESPECIALLY IN WETLAND AREAS. NO ADDITIONAL ACCESS POINTS WILL BE PERMITTED FOR LABOUR FROM THE HIGHWAY UNLESS APPROVED BY THE DEPARTMENTAL REPRESENTATIVE.
- WORK WITHIN THE AMPHIBIAN BREEDING HABITAT AND MIGRATION AREAS IS TO BE COMPLETED IN AUGUST UNDER DRY CONDITIONS AS PER TABLE 4 OF 01 35 43 ENVIRONMENTAL PROCEDURES; LOCATIONS OF AMPHIBIAN CROSSINGS ARE APPROXIMATE AND TO BE AGREED ON SITE WITH OEM AND DR.
- FOR SCHEDULE OF PROPOSED CULVERTS, AMPHIBIAN CROSSINGS AND EXISTING CULVERTS REQUIRING EXTENSIONS, SEE DRAWINGS D-1 & D-2.
- FOR TEMPORARY ACCESS CULVERT INSTALLATION DETAILS REFER TO DRAWING D-9.
- FOR FISHERIES SEE DRAWINGS F-1 TO F-15
- FOR DETAILS OF ROADSIDE BARRIERS AND TREATMENTS SEE DRAWINGS T-42.1, T-42.2, T-46, T-47, T-48.1, T-48.2 & T-48.3
- ON TRAIL PROFILES MINIMUM K VALUE = 4.0 UNLESS SPECIFIED OTHERWISE.

LEGEND

- FLAGGED / CLEARED TRAIL ALIGNMENT
- EXISTING WATERCOURSE
- AMPHIBIAN BREEDING HABITAT AND MIGRATION AREAS
- PROPOSED ELEVATED TRAIL
- WETLAND ZONE
- PROPOSED TEMPORARY ACCESS
- PROPOSED AMPHIBIAN CROSSING
- EXISTING UTILITY POLE
- FISH BEARING STREAM CROSSING
- EXISTING UTILITY POLE O/H GUY
- PROPOSED BIKE BAFFLES & 600mm LOG RAILINGS
- EXISTING CULVERT
- PROPOSED ADDITIONAL CULVERT LOCATION
- PROPOSED ROADSIDE BARRIERS - CONCRETE
- PROPOSED ROADSIDE BARRIERS - W-BEAM
- EXISTING CONCRETE ROADSIDE BARRIERS

2016/03/21 - PWSG SDA 2016-10-02/2016 TRAVERSER TRAIL WMS0321-PT-SHEETS T-8-23 REV04 12-2016 IFS...L1-214-LING PLOTTED ON 2016/02/17 12:46pm BY P044762
 PWSC - A1 - 841X594

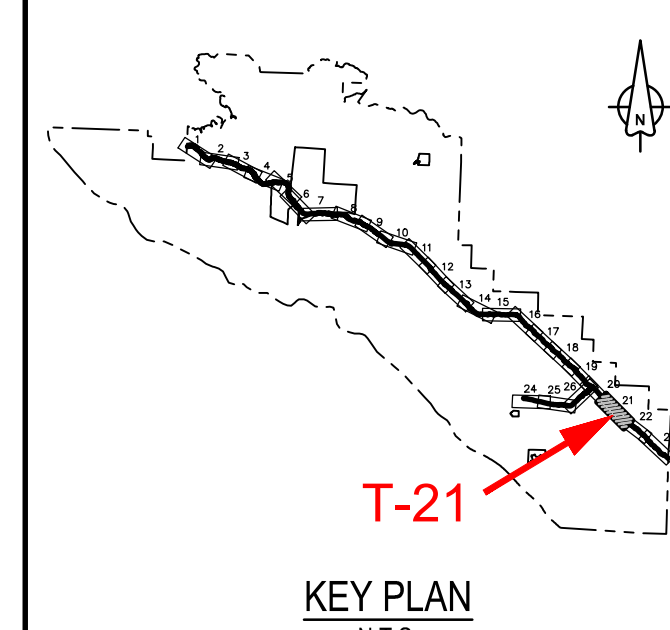
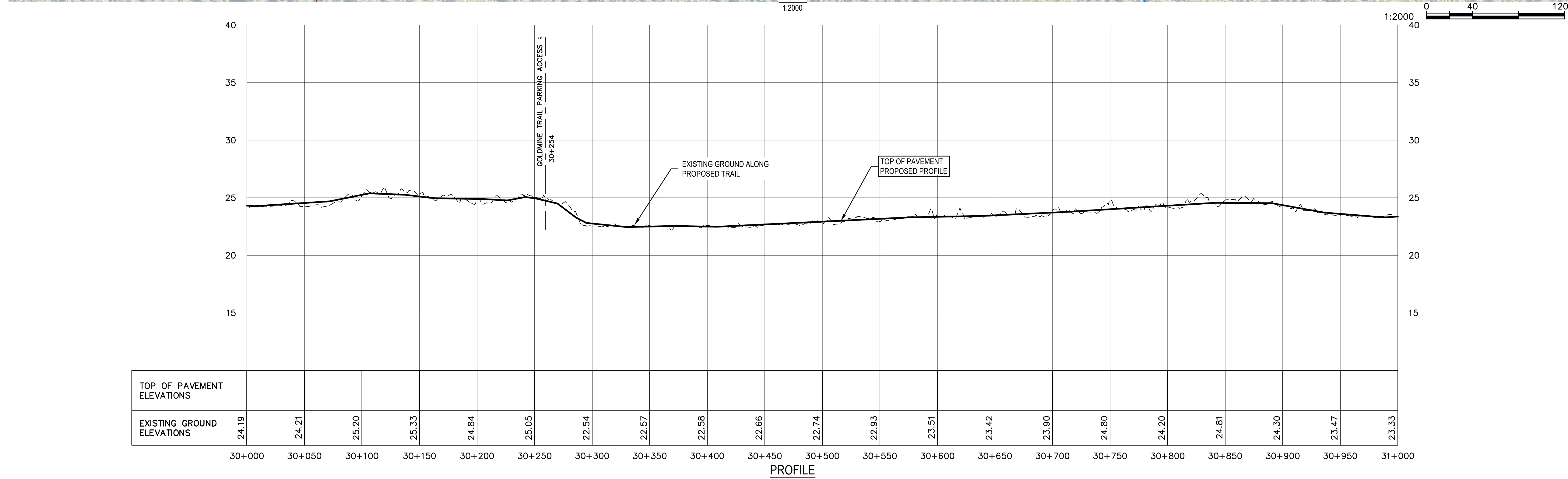
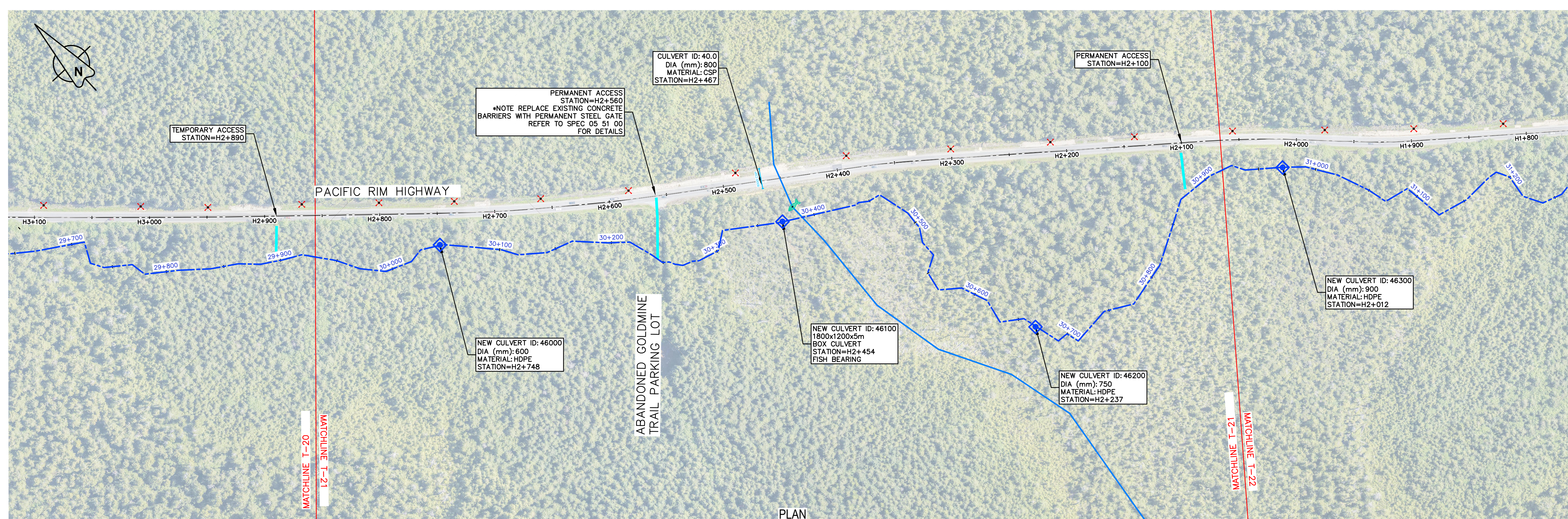

Revision/	Description/Description	Date/Date
4	ISSUED FOR TENDER	18/12/2018
3	ISSUED FOR TENDER	09/11/2018
2	ISSUED FOR TENDER	18/12/2017
1	ISSUED FOR TENDER	28/11/2017
0	ISSUED FOR TENDER	06/11/2017

Client/Client	Parks Canada Agency Western and Northern Region	L'Agence Parcs Canada Ouest et Nord du Canada
---------------	--	--

Project title/Titre du projet
TOFINO, BC
PACIFIC RIM NATIONAL PARK RESERVE
ʔapscik tasii
(Ups-cheek ta-shee)
“Going in the right direction on the trail”

Consultant Signature Only

Designed by/Concept par
DON CHALMERS / 2016-11

Drawn by/Dessiné par
DAVID COX / 2016-11

PCA Project Manager/Technical Authority
Administrateur de Projets APC
JACKIE HICKS

Drawing title/Titre du dessin
ʔapscik tasii (Ups-cheek ta-shee)
“Going in the right direction on the trail”
TRAIL DESIGN

STA 30+000 TO 31+000

Project No./No. du projet	Sheet/Feuille	Revision no./La Révision no.
PCA #1522	T-21 OF 26	4

PACIFIC TRAVERSE TRAIL GENERAL NOTES

- SURVEY DATA IS BASED UPON THE UTM NAD83 COORDINATE SYSTEM.
- THE CONTRACTOR SHALL ADHERE TO ALL ENVIRONMENTAL REGULATIONS AS SPECIFIED IN THE CONTRACT UNDER SPECIFICATION 01.35.43 ENVIRONMENTAL PROCEDURES.
- THE FINAL TRAIL ALIGNMENT SHALL BE ESTABLISHED IN THE FIELD BY DEPARTMENTAL REPRESENTATIVE.
- FOR CULVERTS SEE DRAWINGS D-1 TO D-10; NEW CULVERT LOCATIONS TO BE CONFIRMED BY DEPARTMENTAL REPRESENTATIVE.
- ELEVATED TRAIL OVER BOG SHOWN ON DRAWINGS TO BE NO MORE THAN 500mm ABOVE EXISTING GROUND; EXTENT OF ELEVATED SECTIONS ARE APPROXIMATE - EXACT EXTENTS TO BE ESTABLISHED IN THE FIELD BY DEPARTMENTAL REPRESENTATIVE.
- EXACT LOCATIONS AND SIZES OF RETAINING WALLS SHOWN IN PLAN TO BE CONFIRMED IN FIELD BY DEPARTMENTAL REPRESENTATIVE.
- CONSTRUCTION PULLOUT LOCATIONS TO BE APPROVED BY DEPARTMENTAL REPRESENTATIVE PRIOR TO CLEARING. PULLOUTS WILL BE FIELD FIT TO MINIMIZE TREE AND VEGETATION IMPACT AND SHALL BE 3m WIDE BY 20m LONG TO ACCOMMODATE THE PASSAGE OF CONSTRUCTION VEHICLES.
- LOCATIONS SHOWN FOR TEMPORARY ACCESS POINTS ARE APPROXIMATE; CONTRACTOR TO INSTALL THE NECESSARY ACCESS POINT INFRASTRUCTURE ONLY AFTER ACCESS LOCATIONS HAVE BEEN CONFIRMED.
- FOR TYPICAL TRAIL SECTIONS SEE DRAWINGS T-40.1, T-40.2, T-41, T-43, T-44 & T-46
- FOR DETAILS OF HAND RAILS, ACCESS BARRIERS, BIKE BAFFLES, AND LOG RAILINGS, SEE DRAWINGS T-49.1, T-49.2, T-49.3, T-51, T-53 & T-54
- FOR TYPICAL SIGNAGE DRAWINGS SEE DRAWING T-50.1 TO T-50.3 & T-51
- FOR BRIDGES SEE STRUCTURAL DRAWINGS S-1.1 TO S-5.11
- FOR RETAINING WALLS AND FILL SLOPES SEE DRAWINGS W-1.1 TO W-16
- APPROXIMATELY 5000m OF THE TRAIL WORK WILL BE WITHIN ARCHEOLOGICAL SITES, SPECIAL MANAGEMENT ZONES OR SURVEILLANCE AREAS; ANY WORK DONE WITHIN THESE ZONES WILL REQUIRE AN ARCHEOLOGICAL EXPERT ON SITE AND APPROVAL FROM THE DEPARTMENT REPRESENTATIVE PRIOR TO COMMENCEMENT OF WORK WITHIN ZONE; WORK RESTRICTIONS ARE DETAILED WITHIN THE CULTURAL RESOURCES PROCEDURES 01.35.44.
- THE CONTRACTOR MUST NOT LOCATE ANY EQUIPMENT, LABOUR OR MATERIALS WITHIN THE FIRST NATION RESERVE BOUNDARIES.
- THE CONTRACTOR MUST LIMIT ALL EQUIPMENT, LABOUR, AND MATERIALS TO THE CLEARED ROUTE AND ACCESS POINTS, ESPECIALLY IN WETLAND AREAS. NO ADDITIONAL ACCESS POINTS WILL BE PERMITTED FOR LABOUR FROM THE HIGHWAY UNLESS APPROVED BY THE DEPARTMENTAL REPRESENTATIVE.
- WORK WITHIN THE AMPHIBIAN BREEDING HABITAT AND MIGRATION AREAS IS TO BE COMPLETED IN AUGUST UNDER DRY CONDITIONS AS PER TABLE 4 OF 01 35 43 ENVIRONMENTAL PROCEDURES; LOCATIONS OF AMPHIBIAN CROSSINGS ARE APPROXIMATE AND TO BE AGREED ON SITE WITH OEM AND DR.
- FOR SCHEDULE OF PROPOSED CULVERTS, AMPHIBIAN CROSSINGS AND EXISTING CULVERTS REQUIRING EXTENSIONS, SEE DRAWINGS D-1 & D-2.
- FOR TEMPORARY ACCESS CULVERT INSTALLATION DETAILS REFER TO DRAWING D-9.
- FOR FISHERIES SEE DRAWINGS F-1 TO F-15
- FOR DETAILS OF ROADSIDE BARRIERS AND TREATMENTS SEE DRAWINGS T-42.1, T-42.2, T-46, T-47, T-48.1, T-48.2 & T-48.3
- ON TRAIL PROFILES MINIMUM K VALUE = 4.0 UNLESS SPECIFIED OTHERWISE.

LEGEND

	FLAGGED / CLEARED TRAIL ALIGNMENT
	EXISTING WATERCOURSE
	AMPHIBIAN BREEDING HABITAT AND MIGRATION AREAS
	PROPOSED ELEVATED TRAIL
	WETLAND ZONE
	PROPOSED TEMPORARY ACCESS
	PROPOSED AMPHIBIAN CROSSING
	EXISTING UTILITY POLE
	FISH BEARING STREAM CROSSING
	EXISTING UTILITY POLE O/H GUY
	PROPOSED BIKE BAFFLES & 600mm LOG RAILINGS
	EXISTING CULVERT
	PROPOSED ADDITIONAL CULVERT LOCATION
	PROPOSED ROADSIDE BARRIERS - CONCRETE
	PROPOSED ROADSIDE BARRIERS - W-BEAM
	EXISTING CONCRETE ROADSIDE BARRIERS

D:\V\03571 - PWS# 304 - 2016-10-02\020 TRAVERSER TRAIL\03571-DPT-SHEETS T-8-23 REV04 12-2018 IFS_L1-L1-214-LING PLOTTED ON 2018/02/17 12:48pm BY P044762

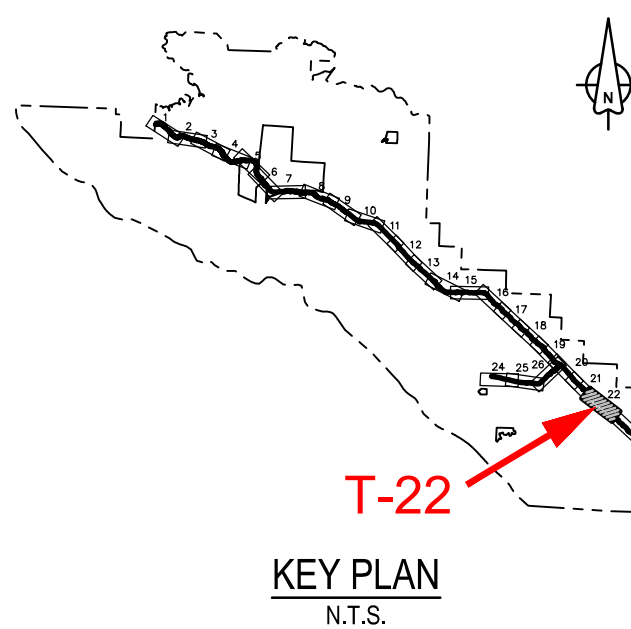
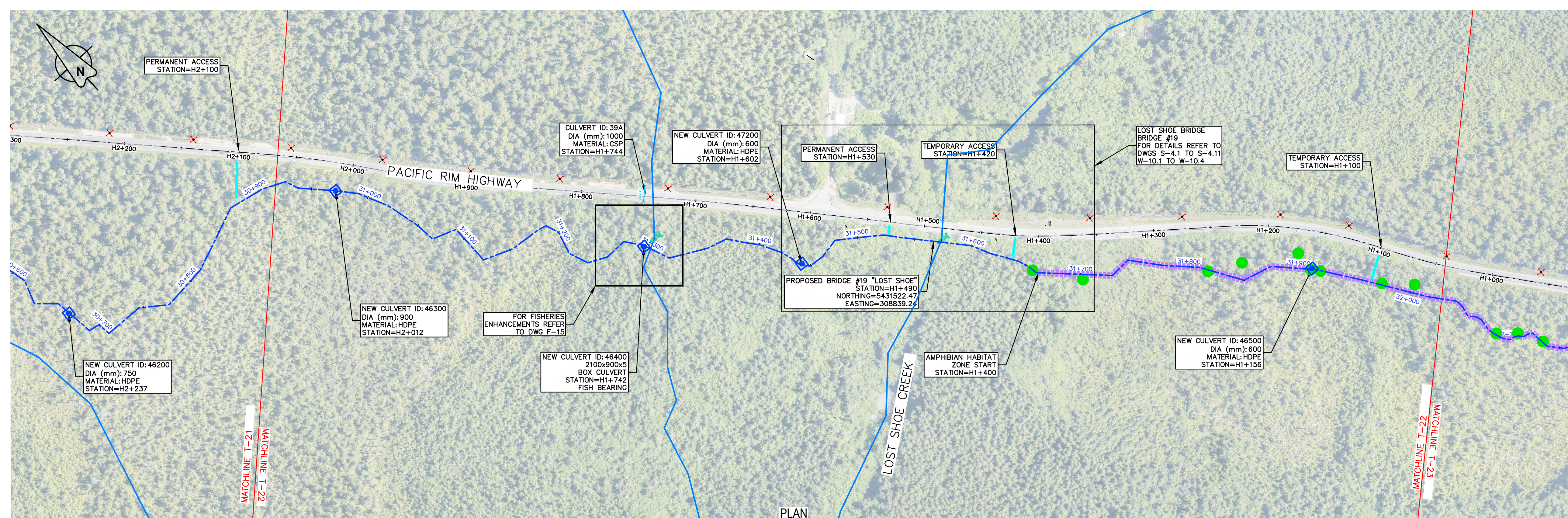

Revision/	Description/Description	Date/Date
4	ISSUED FOR TENDER	18/12/2018
3	ISSUED FOR TENDER	09/11/2018
2	ISSUED FOR TENDER	18/12/2017
1	ISSUED FOR TENDER	28/11/2017
0	ISSUED FOR TENDER	06/11/2017

Client/Client	Parks Canada Agency Western and Northern Region	L'Agence Parcs Canada Ouest et Nord du Canada
---------------	--	--

Project title/Titre du projet
TOFINO, BC
PACIFIC RIM NATIONAL PARK RESERVE
ʔapsc̓iik tašii
(Ups-cheek ta-shee)
"Going in the right direction on the trail"

Designed by/Concept par
DON CHALMERS / 2016-11

Drawn by/Dessiné par
DAVID COX / 2016-11

PCA Project Manager/Technical Authority
Administrateur de Projets APC
JACKIE HICKS

Drawing title/Titre du dessin
ʔapsc̓iik tašii (Ups-cheek ta-shee)
"Going in the right direction on the trail"
TRAIL DESIGN

Project No./No. du projet	Sheet/Feuille	Revision no./La Révision no.
PCA #1522	T-22 OF 26	4

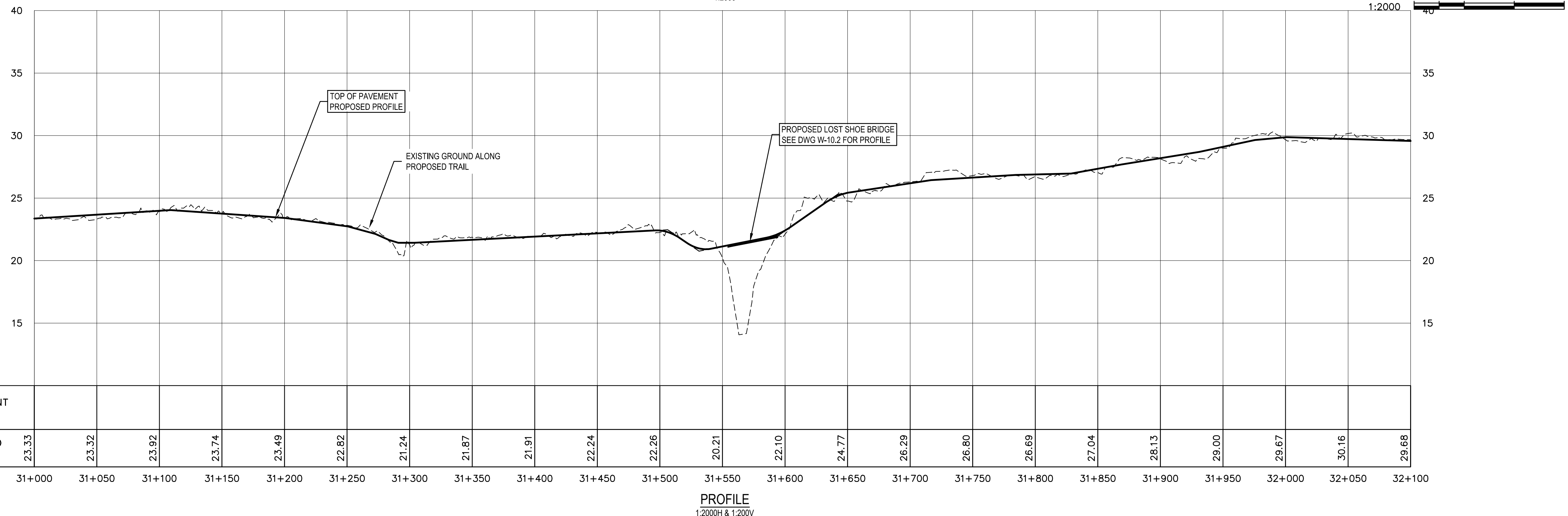

PACIFIC TRAVERSE TRAIL GENERAL NOTES

1. SURVEY DATA IS BASED UPON THE UTM NAD83 COORDINATE SYSTEM.
2. THE CONTRACTOR SHALL ADHERE TO ALL ENVIRONMENTAL REGULATIONS AS SPECIFIED IN THE CONTRACT UNDER SPECIFICATION 01.35.43 ENVIRONMENTAL PROCEDURES.
3. THE FINAL TRAIL ALIGNMENT SHALL BE ESTABLISHED IN THE FIELD BY DEPARTMENTAL REPRESENTATIVE.
4. FOR CULVERTS SEE DRAWINGS D-1 TO D-10; NEW CULVERT LOCATIONS TO BE CONFIRMED BY DEPARTMENTAL REPRESENTATIVE.
5. ELEVATED TRAIL OVER BOG SHOWN ON DRAWINGS TO BE NO MORE THAN 500mm ABOVE EXISTING GROUND; EXTENT OF ELEVATED SECTIONS ARE APPROXIMATE - EXACT EXTENTS TO BE ESTABLISHED IN THE FIELD BY DEPARTMENTAL REPRESENTATIVE.
6. EXACT LOCATIONS AND SIZES OF RETAINING WALLS SHOWN IN PLAN TO BE CONFIRMED IN FIELD BY DEPARTMENTAL REPRESENTATIVE.
7. CONSTRUCTION PULLOUT LOCATIONS TO BE APPROVED BY DEPARTMENTAL REPRESENTATIVE PRIOR TO CLEARING. PULLOUTS WILL BE FIELD FIT TO MINIMIZE TREE AND VEGETATION IMPACT AND SHALL BE 3m WIDE BY 20m LONG TO ACCOMMODATE THE PASSAGE OF CONSTRUCTION VEHICLES.
8. LOCATIONS SHOWN FOR TEMPORARY ACCESS POINTS ARE APPROXIMATE; CONTRACTOR TO INSTALL THE NECESSARY ACCESS POINT INFRASTRUCTURE ONLY AFTER ACCESS LOCATIONS HAVE BEEN CONFIRMED.
9. FOR TYPICAL TRAIL SECTIONS SEE DRAWINGS T-40.1, T-40.2, T-41, T-43, T-44 & T-46
10. FOR DETAILS OF HAND RAILS, ACCESS BARRIERS, BIKE BAFFLES, AND LOG RAILINGS, SEE DRAWINGS T-49.1, T-49.2, T-49.3, T-51, T-53 & T-54
11. FOR TYPICAL SIGNAGE DRAWINGS SEE DRAWING T-50.1 TO T-50.3 & T-51
12. FOR BRIDGES SEE STRUCTURAL DRAWINGS S-1.1 TO S-5.11
13. FOR RETAINING WALLS AND FILL SLOPES SEE DRAWINGS W-1.1 TO W-16
14. APPROXIMATELY 5000m OF THE TRAIL WORK WILL BE WITHIN ARCHEOLOGICAL SITES, SPECIAL MANAGEMENT ZONES OR SURVEILLANCE AREAS; ANY WORK DONE WITHIN THESE ZONES WILL REQUIRE AN ARCHEOLOGICAL EXPERT ON SITE AND APPROVAL FROM THE DEPARTMENT REPRESENTATIVE PRIOR TO COMMENCEMENT OF WORK WITHIN ZONE; WORK RESTRICTIONS ARE DETAILED WITHIN THE CULTURAL RESOURCES PROCEDURES 01.35.44.
15. THE CONTRACTOR MUST NOT LOCATE ANY EQUIPMENT, LABOUR OR MATERIALS WITHIN THE FIRST NATION RESERVE BOUNDARIES.
16. THE CONTRACTOR MUST LIMIT ALL EQUIPMENT, LABOUR, AND MATERIALS TO THE CLEARED ROUTE AND ACCESS POINTS, ESPECIALLY IN WETLAND AREAS. NO ADDITIONAL ACCESS POINTS WILL BE PERMITTED FOR LABOUR FROM THE HIGHWAY UNLESS APPROVED BY THE DEPARTMENTAL REPRESENTATIVE.
17. WORK WITHIN THE AMPHIBIAN BREEDING HABITAT AND MIGRATION AREAS IS TO BE COMPLETED IN AUGUST UNDER DRY CONDITIONS AS PER TABLE 4 OF 01 35 43 ENVIRONMENTAL PROCEDURES; LOCATIONS OF AMPHIBIAN CROSSINGS ARE APPROXIMATE AND TO BE AGREED ON SITE WITH OEM AND DR.
18. FOR SCHEDULE OF PROPOSED CULVERTS, AMPHIBIAN CROSSINGS AND EXISTING CULVERTS REQUIRING EXTENSIONS, SEE DRAWINGS D-1 & D-2.
19. FOR TEMPORARY ACCESS CULVERT INSTALLATION DETAILS REFER TO DRAWING D-9.
20. FOR FISHERIES SEE DRAWINGS F-1 TO F-15
21. FOR DETAILS OF ROADSIDE BARRIERS AND TREATMENTS SEE DRAWINGS T-42.1, T-42.2, T-46, T-47, T-48.1, T-48.2 & T-48.3
22. ON TRAIL PROFILES MINIMUM K VALUE = 4.0 UNLESS SPECIFIED OTHERWISE.

LEGEND

	FLAGGED / CLEARED TRAIL ALIGNMENT
	EXISTING WATERCOURSE
	AMPHIBIAN BREEDING HABITAT AND MIGRATION AREAS
	PROPOSED ELEVATED TRAIL
	WETLAND ZONE
	PROPOSED TEMPORARY ACCESS
	PROPOSED AMPHIBIAN CROSSING
	EXISTING UTILITY POLE
	FISH BEARING STREAM CROSSING
	EXISTING UTILITY POLE O/H GUY
	PROPOSED BIKE BAFFLES & 600mm LOG RAILINGS
	EXISTING CULVERT
	PROPOSED ADDITIONAL CULVERT LOCATION
	PROPOSED ROADSIDE BARRIERS - CONCRETE
	PROPOSED ROADSIDE BARRIERS - W-BEAM
	EXISTING CONCRETE ROADSIDE BARRIERS

24-11-2018 10:52:11 - PWSO: SDA 2016-10-10-2016 TRAVELER TRAIL VMS0321-DPT-SHEETS T-8-23 REV04 12-2016 IFS_L1-L1-214-LING PLOTTED ON 2018/02/17 12:58pm BY P044762

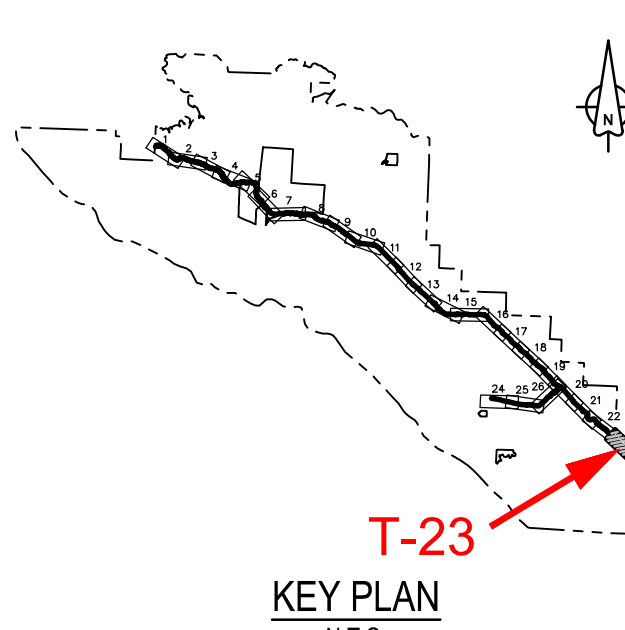
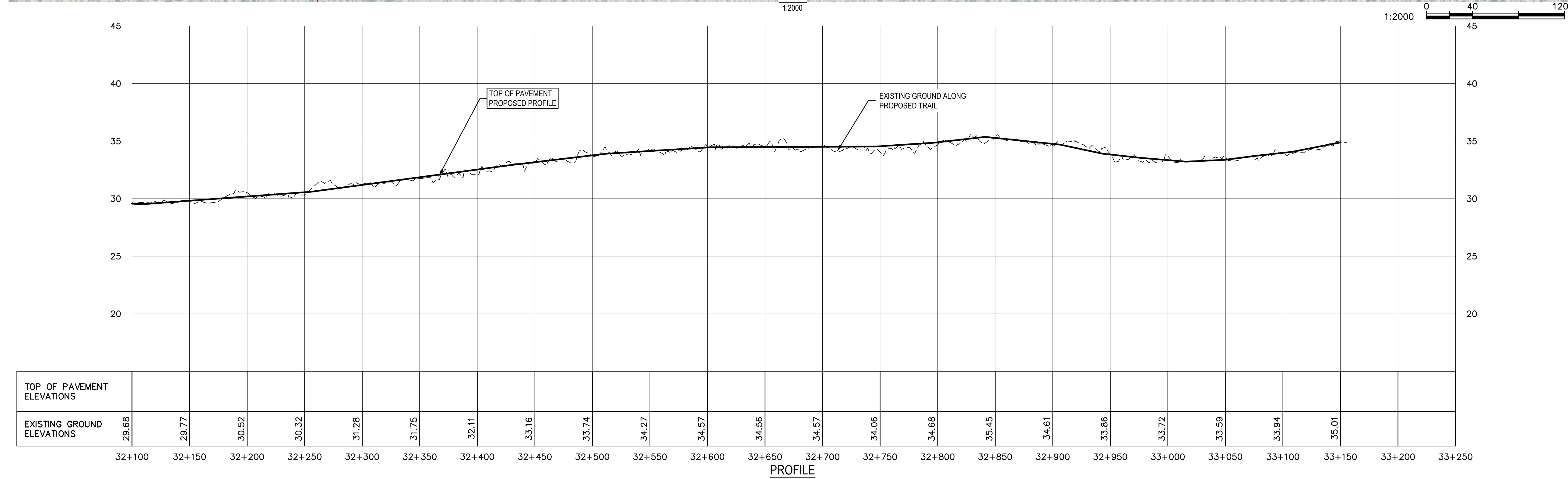

Revision/	Description/Description	Date/Date
4	ISSUED FOR TENDER	18/12/2018
3	ISSUED FOR TENDER	09/11/2018
2	ISSUED FOR TENDER	18/12/2017
1	ISSUED FOR TENDER	28/11/2017
0	ISSUED FOR TENDER	06/11/2017

Client/Client	Parks Canada Agency Western and Northern Region	L'Agence Parcs Canada Ouest et Nord du Canada
---------------	--	--

Project title/Titre du projet
TOFINO, BC
PACIFIC RIM NATIONAL PARK RESERVE
ʔapscik tašii
(Ups-cheek ta-shee)
“Going in the right direction on the trail”

Designed by/Concept par
DON CHALMERS / 2016-11

Drawn by/Designé par
DAVID COX / 2016-11

PCA Project Manager/Technical Authority
Administrateur de Projets APC
JACKIE HICKS

Drawing title/Titre du dessin
ʔapscik tašii (Ups-cheek ta-shee)
“Going in the right direction on the trail”
TRAIL DESIGN

Project No./No. du projet	Sheet/Feuille	Revision no./La Révision no.
PCA #1522	T-23 OF 26	4

PACIFIC TRAVERSE TRAIL GENERAL NOTES

1. SURVEY DATA IS BASED UPON THE UTM NAD83 COORDINATE SYSTEM.
2. THE CONTRACTOR SHALL ADHERE TO ALL ENVIRONMENTAL REGULATIONS AS SPECIFIED IN THE CONTRACT UNDER SPECIFICATION 01.35.43 ENVIRONMENTAL PROCEDURES.
3. THE FINAL TRAIL ALIGNMENT SHALL BE ESTABLISHED IN THE FIELD BY DEPARTMENTAL REPRESENTATIVE.
4. FOR CULVERTS SEE DRAWINGS D-1 TO D-10; NEW CULVERT LOCATIONS TO BE CONFIRMED BY DEPARTMENTAL REPRESENTATIVE.
5. ELEVATED TRAIL OVER BOG SHOWN ON DRAWINGS TO BE NO MORE THAN 500mm ABOVE EXISTING GROUND; EXTENT OF ELEVATED SECTIONS ARE APPROXIMATE - EXACT EXTENTS TO BE ESTABLISHED IN THE FIELD BY DEPARTMENTAL REPRESENTATIVE.
6. EXACT LOCATIONS AND SIZES OF RETAINING WALLS SHOWN IN PLAN TO BE CONFIRMED IN FIELD BY DEPARTMENTAL REPRESENTATIVE.
7. CONSTRUCTION PULLOUT LOCATIONS TO BE APPROVED BY DEPARTMENTAL REPRESENTATIVE PRIOR TO CLEARING. PULLOUTS WILL BE FIELD FIT TO MINIMIZE TREE AND VEGETATION IMPACT AND SHALL BE 3m WIDE BY 20m LONG TO ACCOMMODATE THE PASSAGE OF CONSTRUCTION VEHICLES.
8. LOCATIONS SHOWN FOR TEMPORARY ACCESS POINTS ARE APPROXIMATE; CONTRACTOR TO INSTALL THE NECESSARY ACCESS POINT INFRASTRUCTURE ONLY AFTER ACCESS LOCATIONS HAVE BEEN CONFIRMED.
9. FOR TYPICAL TRAIL SECTIONS SEE DRAWINGS T-40.1, T-40.2, T-41, T-43, T-44 & T-46
10. FOR DETAILS OF HAND RAILS, ACCESS BARRIERS, BIKE BAFFLES, AND LOG RAILINGS, SEE DRAWINGS T-49.1, T-49.2, T-49.3, T-51, T-53 & T-54
11. FOR TYPICAL SIGNAGE DRAWINGS SEE DRAWING T-50.1 TO T-50.3 & T-51
12. FOR BRIDGES SEE STRUCTURAL DRAWINGS S-1.1 TO S-1.11
13. FOR RETAINING WALLS AND FILL SLOPES SEE DRAWINGS W-1.1 TO W-16
14. APPROXIMATELY 5000m OF THE TRAIL WORK WILL BE WITHIN ARCHEOLOGICAL SITES, SPECIAL MANAGEMENT ZONES OR SURVEILLANCE AREAS; ANY WORK DONE WITHIN THESE ZONES WILL REQUIRE AN ARCHEOLOGICAL EXPERT ON SITE AND APPROVAL FROM THE DEPARTMENT REPRESENTATIVE PRIOR TO COMMENCEMENT OF WORK WITHIN ZONE; WORK RESTRICTIONS ARE DETAILED WITHIN THE CULTURAL RESOURCES PROCEDURES 01.35.44.
15. THE CONTRACTOR MUST NOT LOCATE ANY EQUIPMENT, LABOUR OR MATERIALS WITHIN THE FIRST NATION RESERVE BOUNDARIES.
16. THE CONTRACTOR MUST LIMIT ALL EQUIPMENT, LABOUR, AND MATERIALS TO THE CLEARED ROUTE AND ACCESS POINTS, ESPECIALLY IN WETLAND AREAS. NO ADDITIONAL ACCESS POINTS WILL BE PERMITTED FOR LABOUR FROM THE HIGHWAY UNLESS APPROVED BY THE DEPARTMENTAL REPRESENTATIVE.
17. WORK WITHIN THE AMPHIBIAN BREEDING HABITAT AND MIGRATION AREAS IS TO BE COMPLETED IN AUGUST UNDER DRY CONDITIONS AS PER TABLE 4 OF 01 35 43 ENVIRONMENTAL PROCEDURES; LOCATIONS OF AMPHIBIAN CROSSINGS ARE APPROXIMATE AND TO BE AGREED ON SITE WITH OEM AND DR.
18. FOR SCHEDULE OF PROPOSED CULVERTS, AMPHIBIAN CROSSINGS AND EXISTING CULVERTS REQUIRING EXTENSIONS, SEE DRAWINGS D-1 & D-2.
19. FOR TEMPORARY ACCESS CULVERT INSTALLATION DETAILS REFER TO DRAWING D-9.
20. FOR FISHERIES SEE DRAWINGS F-1 TO F-15
21. FOR DETAILS OF ROADSIDE BARRIERS AND TREATMENTS SEE DRAWINGS T-42.1, T-42.2, T-46, T-47, T-48.1, T-48.2 & T-48.3
22. ON TRAIL PROFILES MINIMUM K VALUE = 4.0 UNLESS SPECIFIED OTHERWISE.

LEGEND

	FLAGGED / CLEARED TRAIL ALIGNMENT
	EXISTING WATERCOURSE
	AMPHIBIAN BREEDING HABITAT AND MIGRATION AREAS
	PROPOSED ELEVATED TRAIL
	WETLAND ZONE
	PROPOSED TEMPORARY ACCESS
	PROPOSED AMPHIBIAN CROSSING
	EXISTING UTILITY POLE
	FISH BEARING STREAM CROSSING
	EXISTING UTILITY POLE O/H GUY
	PROPOSED BIKE BAFFLES & 600mm LOG RAILINGS
	EXISTING CULVERT
	PROPOSED ADDITIONAL CULVERT LOCATION
	PROPOSED ROADSIDE BARRIERS - CONCRETE
	PROPOSED ROADSIDE BARRIERS - W-BEAM
	EXISTING CONCRETE ROADSIDE BARRIERS

D:\V\03571 - PWSB S0A 2016-10\02020 TRAVEL TRAIL\03571-PTT-SHEETS T-8-23 REV04 12-2018 IFS_L1_L1-24-LING PLOTTED ON 2018/02/07 1:08pm BY P00479C