

PARSONS

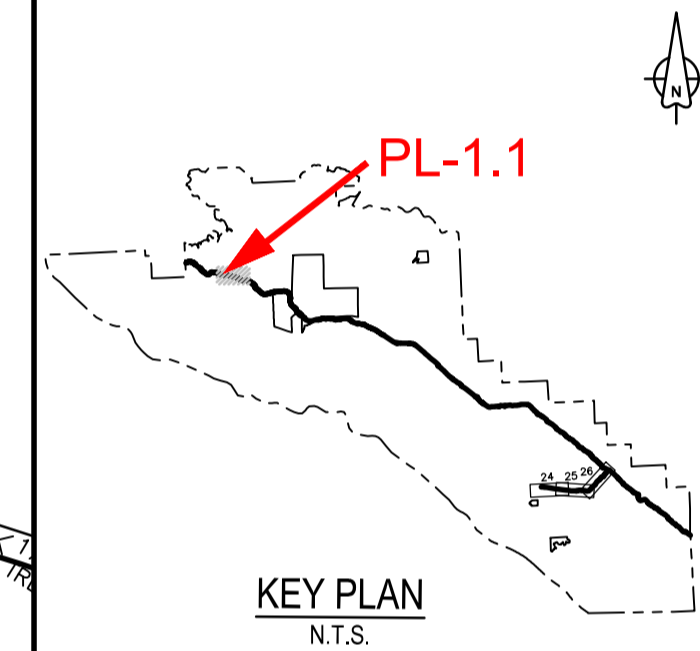
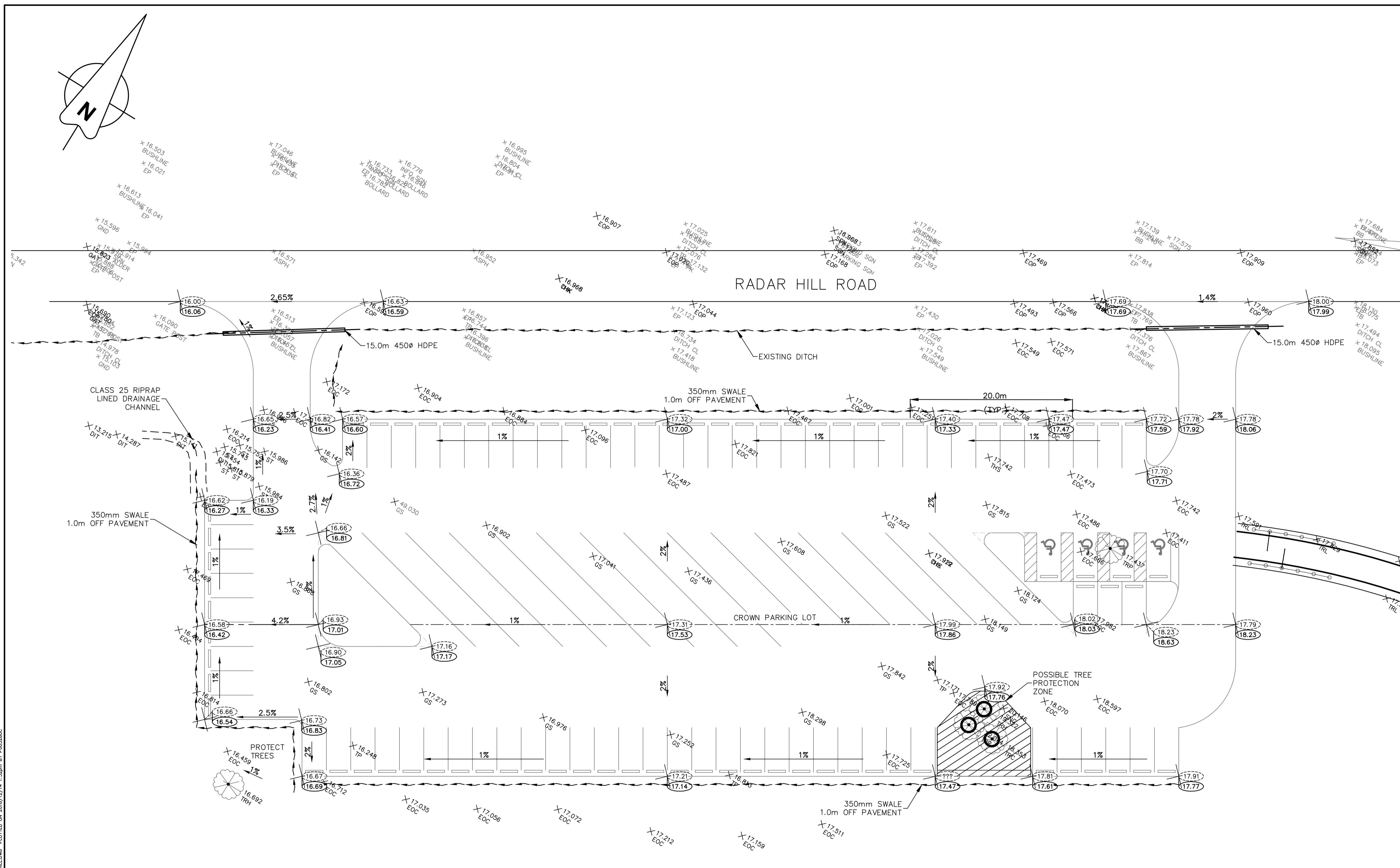

Revision/	Description/Description	Date/Date
2	ISSUED FOR TENDER	18/12/2018
1	ISSUED FOR TENDER	26/11/2018
0	ISSUED FOR TENDER	27/10/2017

Client/client	Parks Canada Agency L'Agence Parcs Canada
Western and Northern Region	Ouest et Nord du Canada

Project title/Titre du projet
TOFINO
PACIFIC RIM NATIONAL PARK RESERVE
ᑕᐱᓄᓕᓴᓴ ᓂᐱᓴᓴ (Ups-cheek ta-shee)
"Going in the right direction on the trail"

Designed by/Concept par
DON CHALMERS / 2016-11
Drawn by/Dessiné par
DAVID COX / 2016-11
PCA Project Manager/Technical Authority
Administrateur de Projets APC
JACKIE HICKS

Drawing title/Titre du dessin
ᑕᐱᓄᓕᓴᓴ ᓂᐱᓴᓴ (Ups-cheek ta-shee)
"Going in the right direction on the trail"
TRAIL DESIGN

Project No./No. du projet	Sheet/Feuille	Revision no./La Révision no.
PCA #1522	PL-1.1 OF	2

**RADAR HILL ROAD
PARKING LOT**
1:250

- NOTE:
1. ALL DISTURBED AREAS TO BE COVERED WITH COCONUT BLANKET.
2. INSTALL AND MAINTAIN SILT CONTROL DURING CONSTRUCTION.

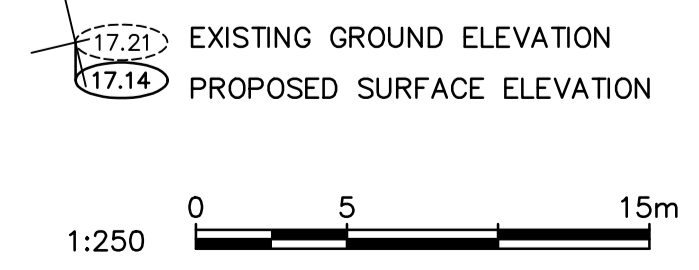
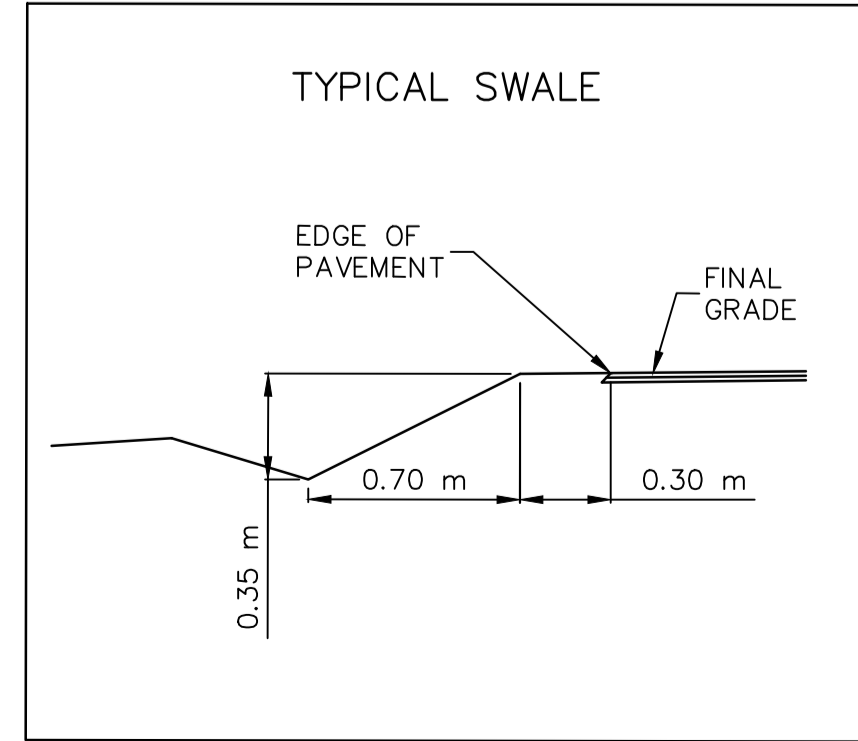
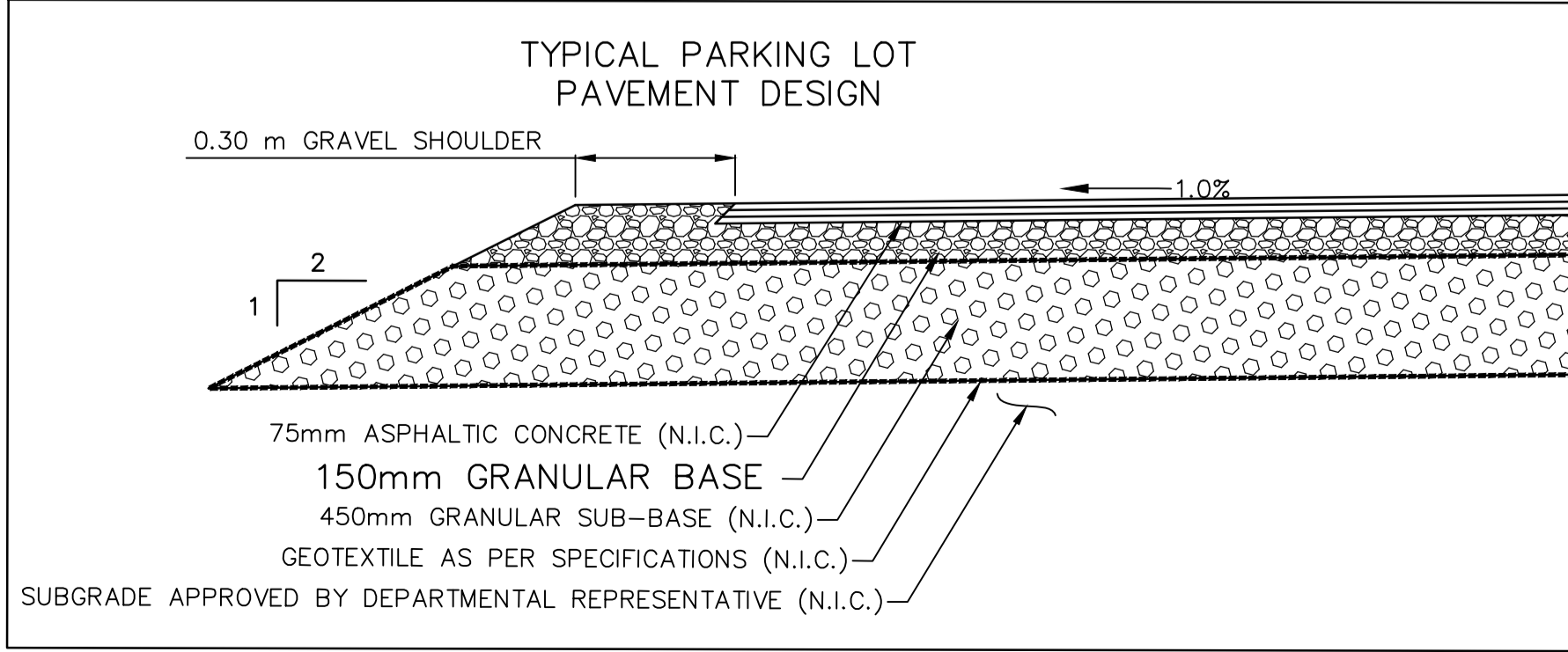

D:\T\030171 - PWGSC - 2016-11\PARCS\TRAVEL\DWG\030171-PT-SHETS PL-1.1-12 RADAR HILL.DWG PLOTTED ON 2018/12/14 1:35pm BY PWD280C



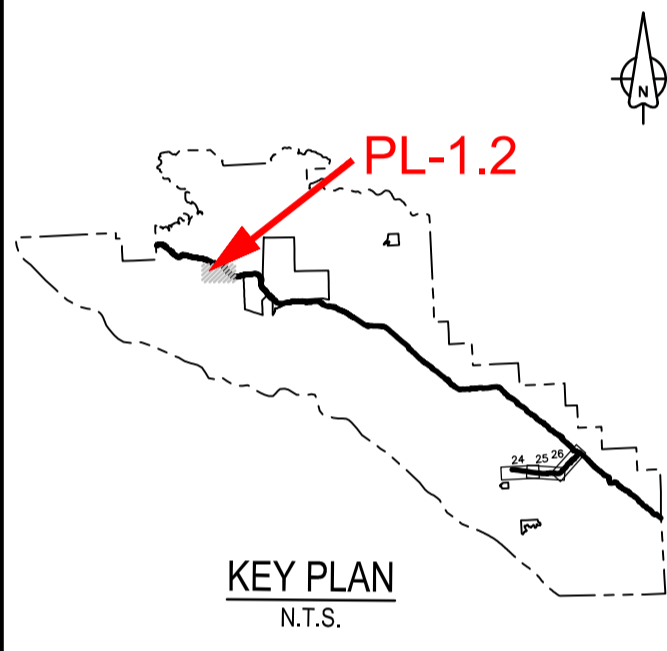
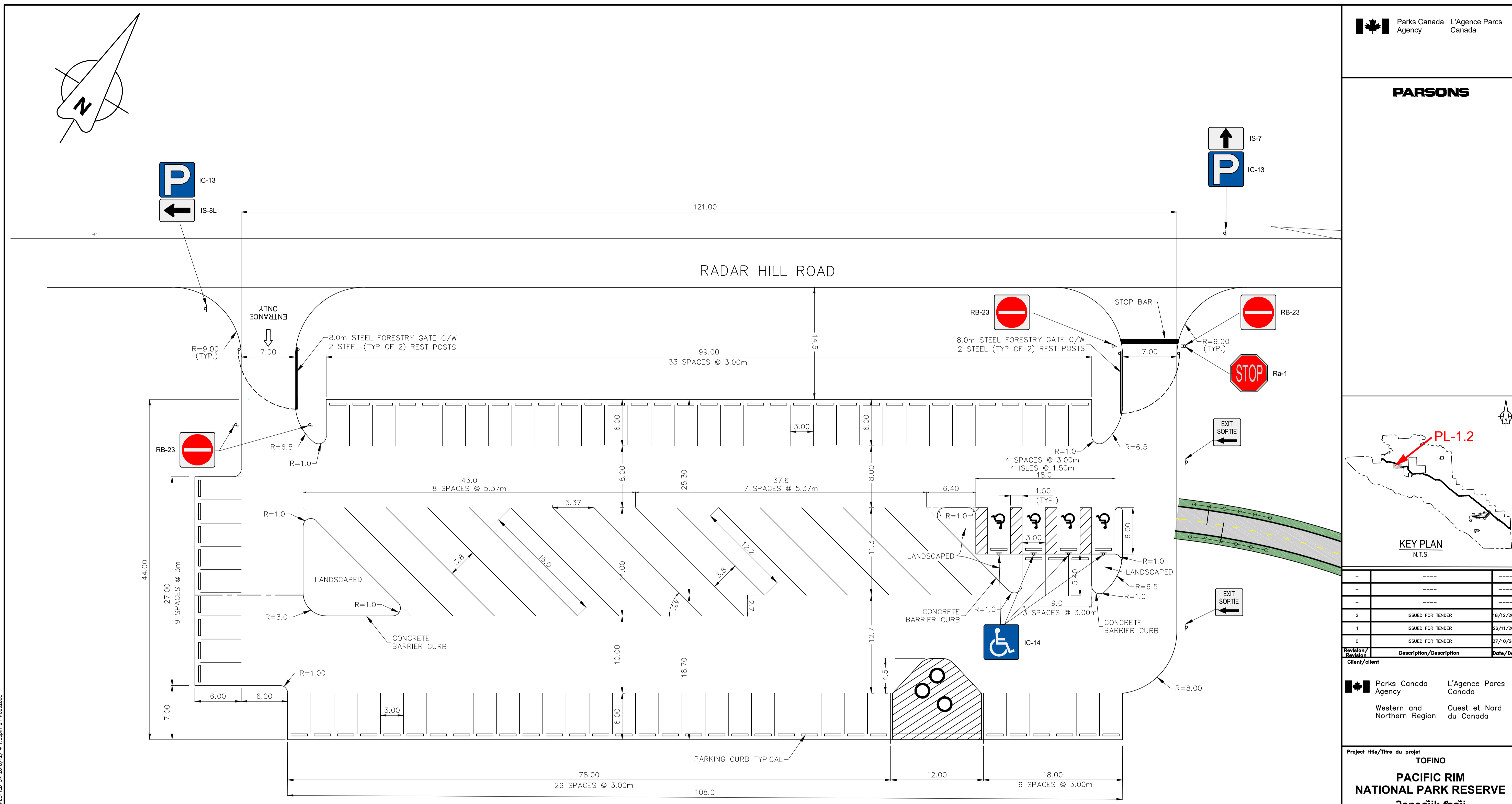
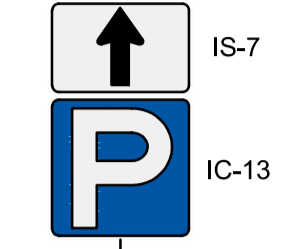
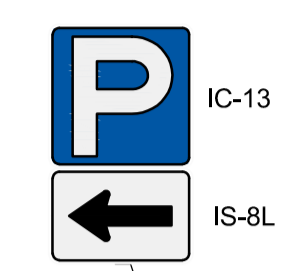
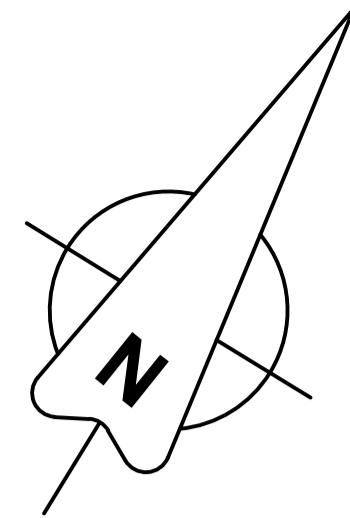

Revision/Revision	Description/Description	Date/Date
2	ISSUED FOR TENDER	18/12/2018
1	ISSUED FOR TENDER	26/11/2018
0	ISSUED FOR TENDER	27/10/2017

Client/client	
Parks Canada Agency	L'Agence Parcs Canada
Western and Northern Region	Ouest et Nord du Canada

Project title/Titre du projet
TOFINO
PACIFIC RIM NATIONAL PARK RESERVE
ʔapsc̓iik tašii
“Going in the right direction on the trail”

Designed by/Concept par
DON CHALMERS / 2017-03
Drawn by/Dessiné par
DAVID COX / 2017-03
PCA Project Manager/Technical Authority
Administrateur de Projets APC
JACKIE HICKS

Drawing title/Titre du dessin
ʔapsc̓iik tašii (Ups-cheek ta-shee)
“Going in the right direction on the trail”
TRAIL DESIGN

Project No./No. du projet	Sheet/Feuille	Revision no./La Révision no.
PCA #1522	PL-1.2 OF	2

NOTES: 1.0 ASPHALT, PAVEMENT MARKINGS, AND PARKING CURBS NOT IN CONTRACT.

TOTAL PARKING SPACES	
DESCRIPTION	No
STANDARD – 3m WIDE	77
ACCESSIBLE – 3m WIDE	4
RV'S & BUSES – 3.79m WIDE	15

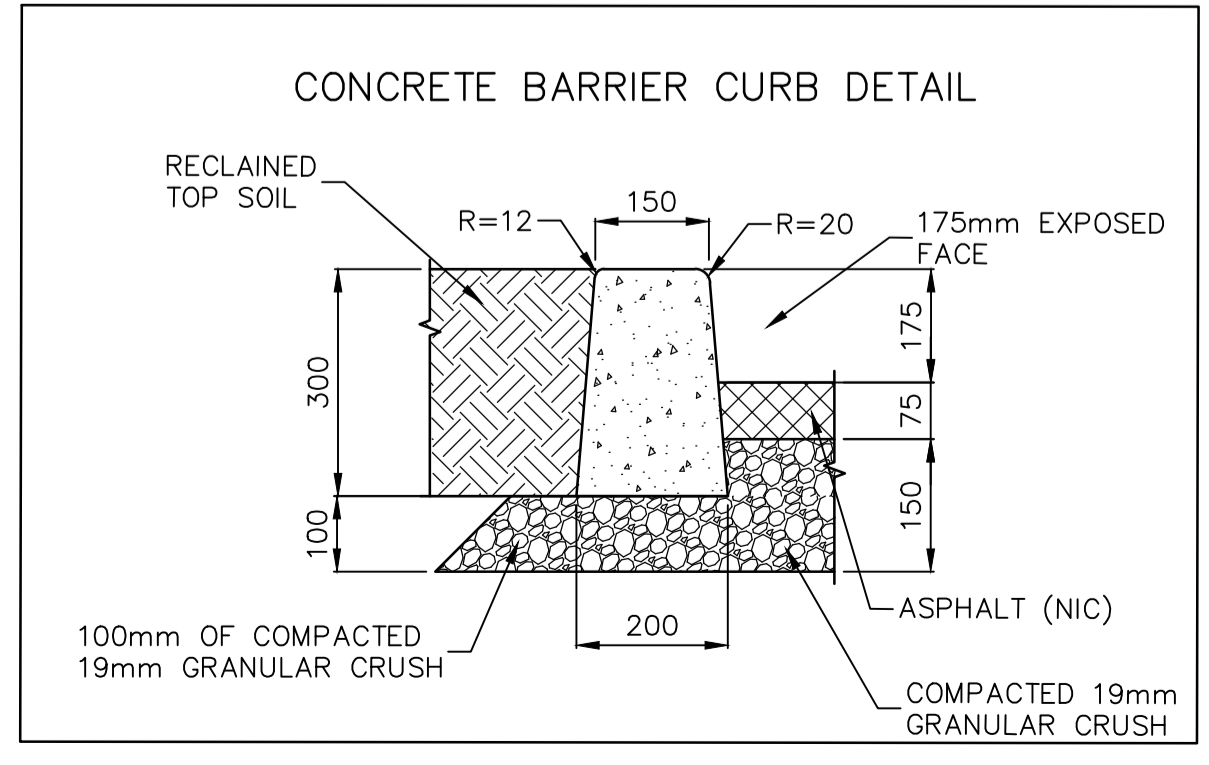

RADAR HILL ROAD PARKING LOT
1:250

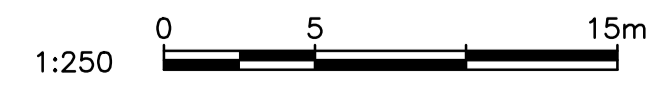

D:\V\03171 - PWSC SA - 2018-19\PACIFIC TRAIL\DWG\03171-PT-SHEETS PL-1.1-1.2 RADAR HILL.DWG PLOTTED ON 2018/12/14 1:35pm BY PWD298C



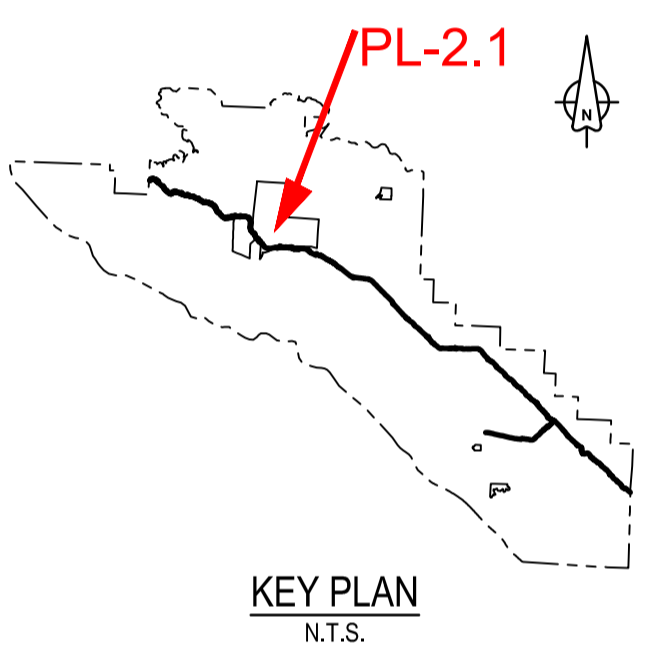
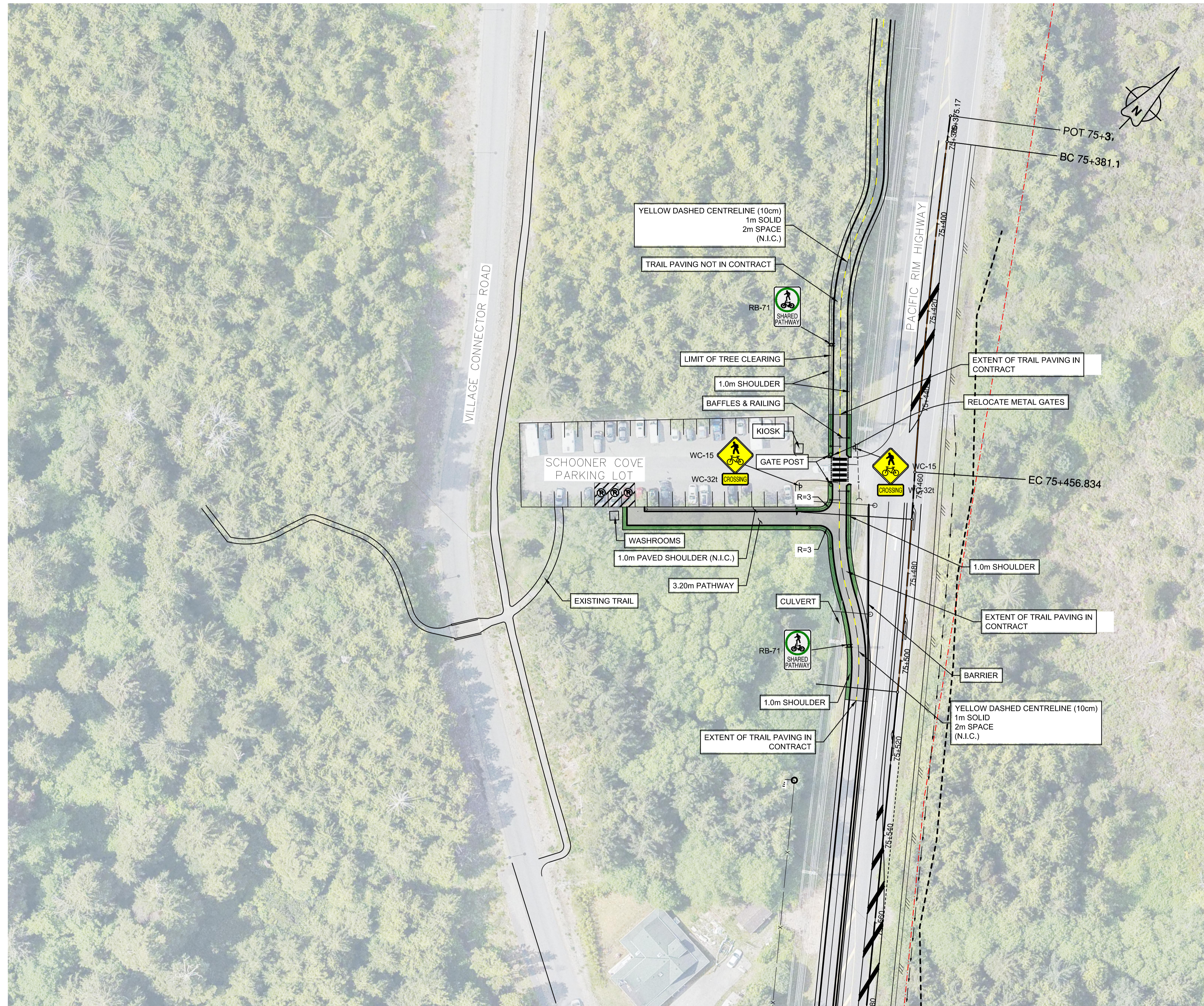

Revision/	Description/Description	Date/Date
2	ISSUED FOR TENDER	18/12/2018
1	ISSUED FOR TENDER	26/11/2018
0	ISSUED FOR TENDER	27/10/2017

Client/client	
Parks Canada Agency	L'Agence Parcs Canada
Western and Northern Region	Ouest et Nord du Canada

Project title/Titre du projet
TOFINO
PACIFIC RIM NATIONAL PARK RESERVE
ᑕᐱᓱᓴᓴᓴ ᓂᐱᓴᓴ
(Ups-cheek ta-shee)
"Going in the right direction on the trail"

Consultant Signature Only

Designed by/Concept par
DON CHALMERS / 2017-03

Drawn by/Dessiné par
DAVID COX / 2017-03

PCA Project Manager/Technical Authority
Administrateur de Projets APC
JACKIE HICKS

Drawing title/Titre du dessin
ᑕᐱᓱᓴᓴ ᓂᐱᓴᓴ (Ups-cheek ta-shee)
"Going in the right direction on the trail"
TRAIL DESIGN

SCHOONER COVE PARKING LOT & TRAIL CROSSING		
Project No./No. du projet PCA #1522	Sheet/Feuille PL-2.1 OF	Revision no./La Révision no. 2

- NOTES:
1. ALSO SEE HIGHWAY 4 PLAN PROFILE DRAWING HW-1 FOR FURTHER ESOWISTA CURVE DETAILS.



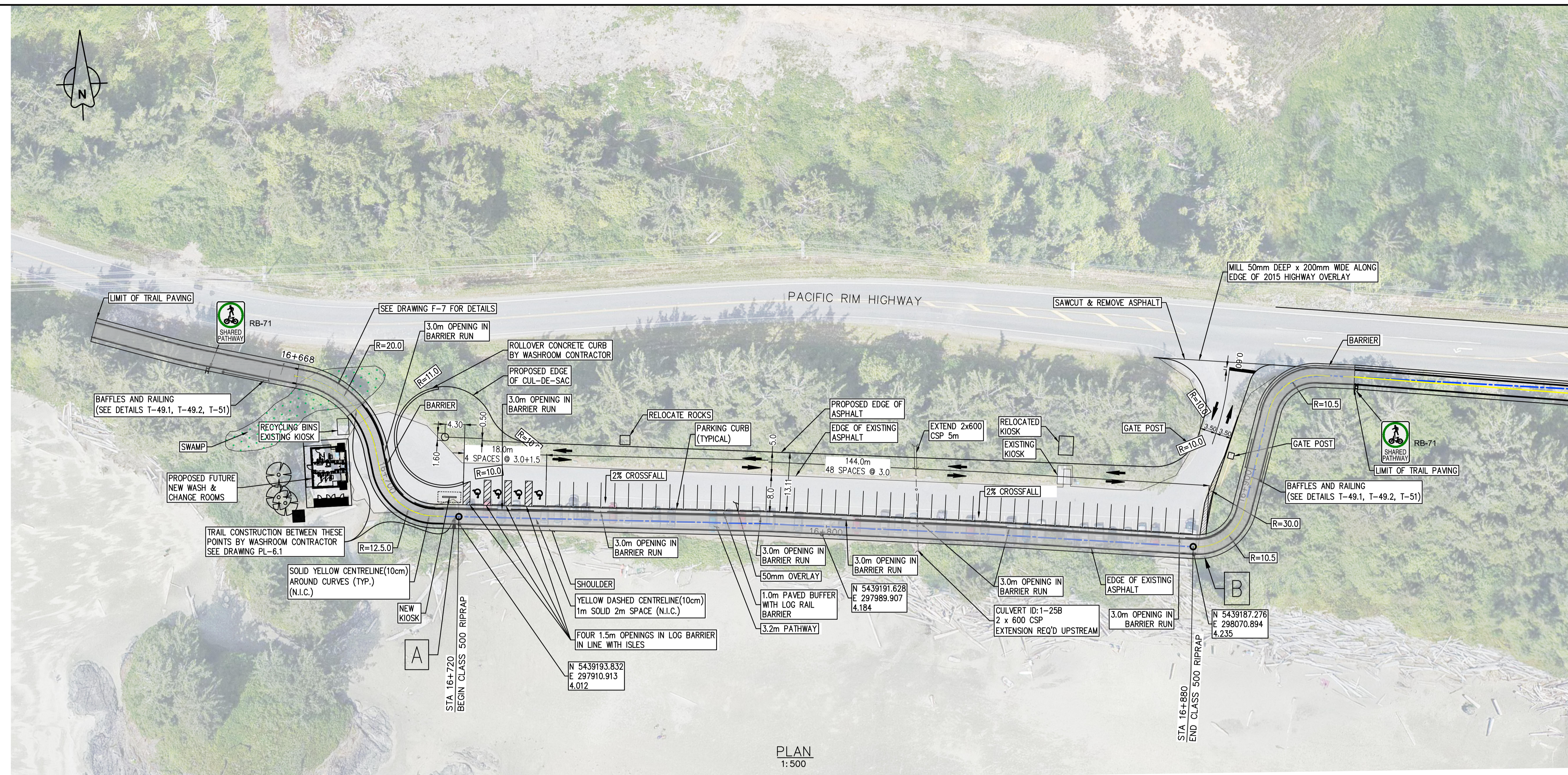

PLAN
1:500

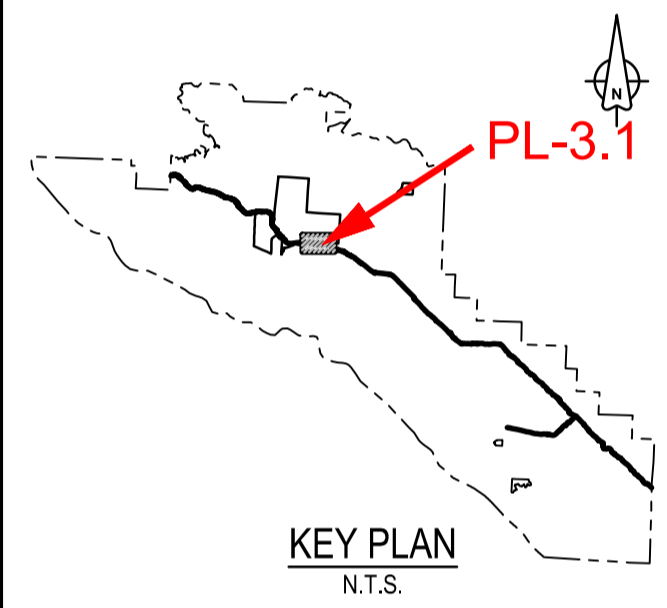

Revision/	Description/Description	Date/Date
3	ISSUED FOR TENDER	18/12/2018
2	ISSUED FOR TENDER	26/11/2018
1	ISSUED FOR TENDER	30/11/2017
0	ISSUED FOR TENDER	27/10/2017

PACIFIC TRAVERSE TRAIL - PARKING LOT ALTERATION GENERAL NOTES:

1. SURVEY DATA IS BASED UPON THE UTM NAD83 COORDINATE SYSTEM.
2. THE CONTRACTOR SHALL ADHERE TO ALL ENVIRONMENTAL REGULATIONS AS SPECIFIED IN THE CONTRACT.
3. THE FINAL TRAIL ALIGNMENT SHALL BE ESTABLISHED IN THE FIELD BY DEPARTMENTAL REPRESENTATIVE.
4. NEW CULVERT LOCATIONS TO BE CONFIRMED BY DEPARTMENTAL REPRESENTATIVE.
5. FOR TYPICAL TRAIL SECTIONS SEE DRAWING T-40.1, T-40.2
6. FOR TYPICAL BARRIER DRAWINGS SEE DRAWINGS T-46 TO T-48
7. FOR TYPICAL RAILING DRAWING SEE DRAWING T-49.1, T-49.2
8. FOR TYPICAL SIGNAGE DRAWINGS SEE DRAWING T-50.1, T-50.2
9. FOR CONSTRUCTION DRAWING TYPICAL DETAILS SEE DRAWING T-51
10. THE CONTRACTOR MUST NOT LOCATE ANY EQUIPMENT, LABOUR OR MATERIALS WITHIN THE FIRST NATION RESERVE BOUNDARIES

11. ALL WORKS AT INCINERATOR ROCK PARKING LOT TO BE CARRIED OUT PRIOR TO MAY 17th 2019 OR BETWEEN SEPT 9th 2019 AND MAY 22nd 2020.
12. PAVING OF TRAIL AND PARKING LOT SURFACE IS CONTRACTOR RESPONSIBILITY ONLY BETWEEN POINTS A & B.
13. 3.2M TRAIL WIDTH THROUGH EXTEND OF PARKING LOT.

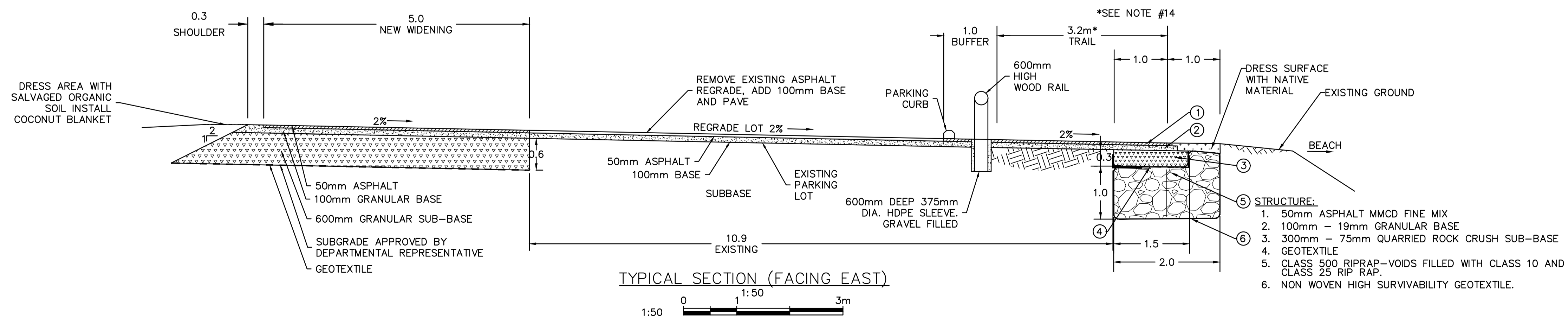
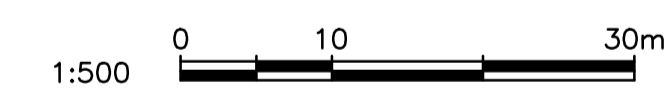

TYPICAL SECTION (FACING EAST)
1:500

Client/client

Parks Canada L'Agence Parcs
Agency Canada
Western and Northern Region Ouest et Nord du Canada

Project title/Titre du projet

TOFINO
PACIFIC RIM NATIONAL PARK RESERVE
ᑕᐱᓄᓕᓴᓴ ᑕᐱᓄᓕᓴᓴ
(Ups-cheek ta-shee)
"Going in the right direction on the trail"

Consultant Signature Only

Designed by/Concept par
DON CHALMERS / 2017-03
Drawn by/Dessiné par
DAVID COX / 2017-03
PCA Project Manager/Technical Authority
Administrateur de Projets APC
JACKIE HICKS

Drawing title/Titre du dessin

ᑕᐱᓄᓕᓴᓴ ᑕᐱᓄᓕᓴᓴ (Ups-cheek ta-shee)
"Going in the right direction on the trail"
TRAIL DESIGN

INCINERATOR ROCK PARKING LOT

Project No./No. du projet PCA #1522	Sheet/Fauille PL-3.1 OF	Revision no./ La Révision no. 3
--	-------------------------------	---------------------------------------



PARSONS

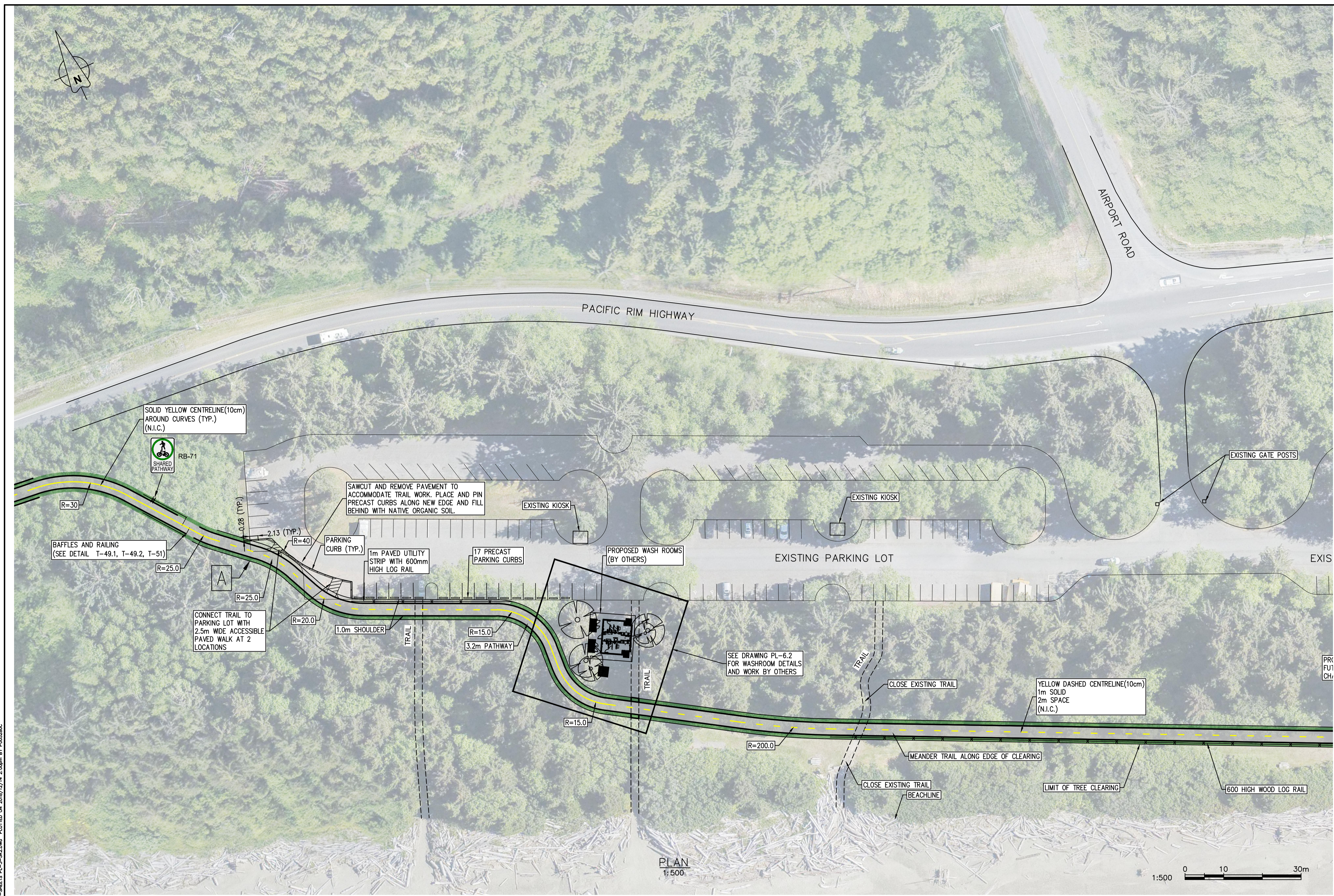
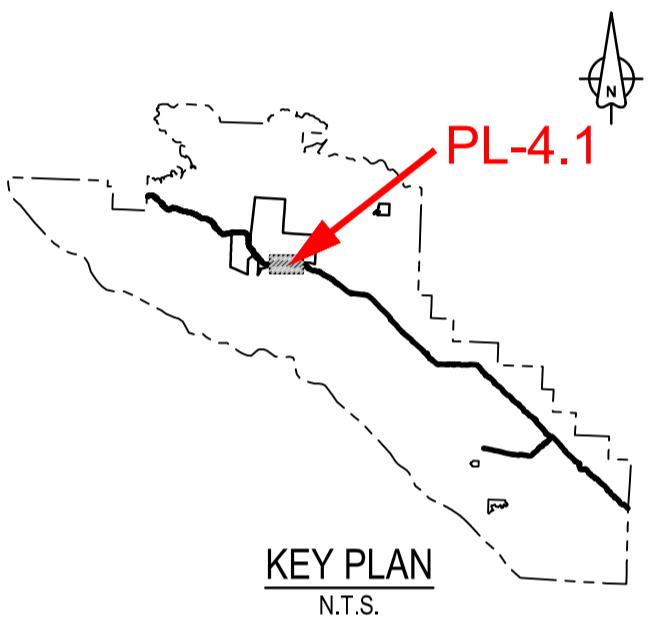

Revision/	Description/Description	Date/Date
3	ISSUED FOR TENDER	18/12/2018
2	ISSUED FOR TENDER	26/11/2018
1	ISSUED FOR TENDER	27/11/2017
0	ISSUED FOR TENDER	27/10/2017

Client/client
 Parks Canada L'Agence Parcs
 Agency Canada
 Western and Northern Region Ouest et Nord du Canada

Project title/Titre du projet
TOFINO
PACIFIC RIM NATIONAL PARK RESERVE
ʔapsc̓iik tašii (Ups-cheek ta-shee)
"Going in the right direction on the trail"

Consultant Signature Only
 Designed by/Concept par
 DON CHALMERS / 2017-03
 Drawn by/Dessiné par
 DAVID COX / 2017-03
 PCA Project Manager/Technical Authority
 Administrateur de Projets APC
 JACKIE HICKS

Drawing title/Titre du dessin
ʔapsc̓iik tašii (Ups-cheek ta-shee)
"Going in the right direction on the trail"
TRAIL DESIGN
 LONG BEACH PARKING LOT NORTH

Project No./No. du projet PCA #1522	Sheet/Feuille PL-4.1 OF	Revision no./La Révision no. 3
---	--------------------------------------	--

- PACIFIC TRAVERSE TRAIL - PARKING LOT ALTERATION GENERAL NOTES:**
1. SURVEY DATA IS BASED UPON THE UTM NAD83 COORDINATE SYSTEM.
 2. THE CONTRACTOR SHALL ADHERE TO ALL ENVIRONMENTAL REGULATIONS AS SPECIFIED IN THE CONTRACT.
 3. THE FINAL TRAIL ALIGNMENT SHALL BE ESTABLISHED IN THE FIELD BY DEPARTMENTAL REPRESENTATIVE.
 4. NEW CULVERT LOCATIONS TO BE CONFIRMED BY DEPARTMENTAL REPRESENTATIVE.
 5. FOR TYPICAL TRAIL SECTIONS SEE DRAWING T-40.1, T-40.2
 6. FOR TYPICAL BARRIER DRAWINGS SEE DRAWINGS T-46 TO T-48
 7. FOR TYPICAL RAILING DRAWING SEE DRAWING T-49.1, T-49.2
 8. FOR TYPICAL SIGNAGE DRAWINGS SEE DRAWING T-50.1, T-50.2
 9. FOR CONSTRUCTION DRAWING TYPICAL DETAILS SEE DRAWING T-51
 10. THE CONTRACTOR MUST NOT LOCATE ANY EQUIPMENT, LABOUR OR MATERIALS WITHIN THE FIRST NATION RESERVE BOUNDARIES

11. ALL WORK WITHIN EXISTING PARKING LOT AND TRAIL PARALLEL TO PARKING LOT SHALL ONLY BE CARRIED OUT PRIOR TO MAY 17th 2019 OR BETWEEN SEPTEMBER 9th 2019 AND MAY 22nd 2020.
12. PAVING OF PARKING LOT AND TRAIL SURFACE IS CONTRACTOR RESPONSIBILITY ONLY BETWEEN POINTS A & B

LEGEND

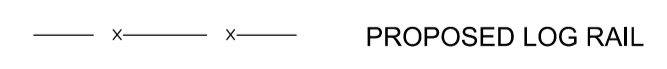

PARSONS

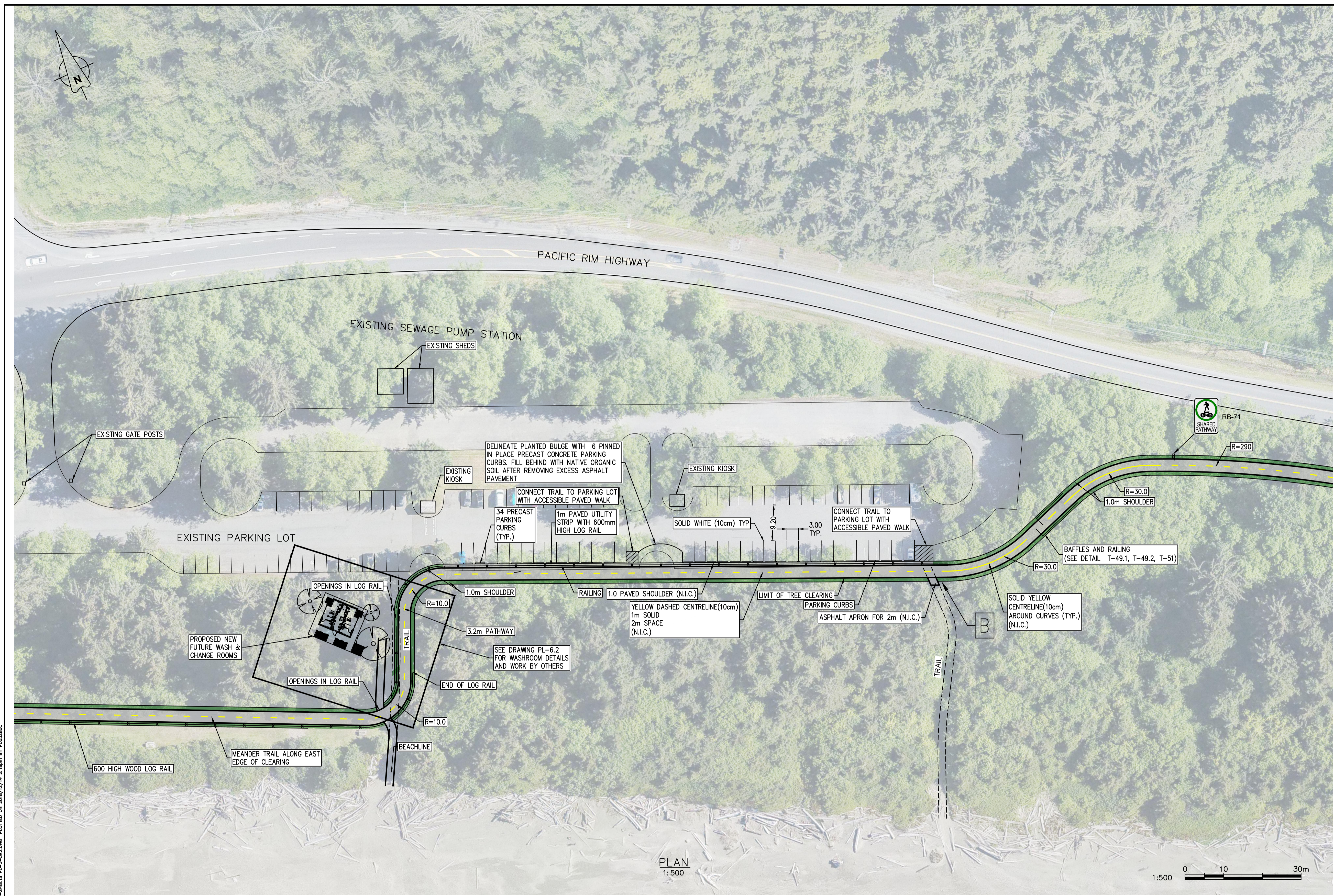
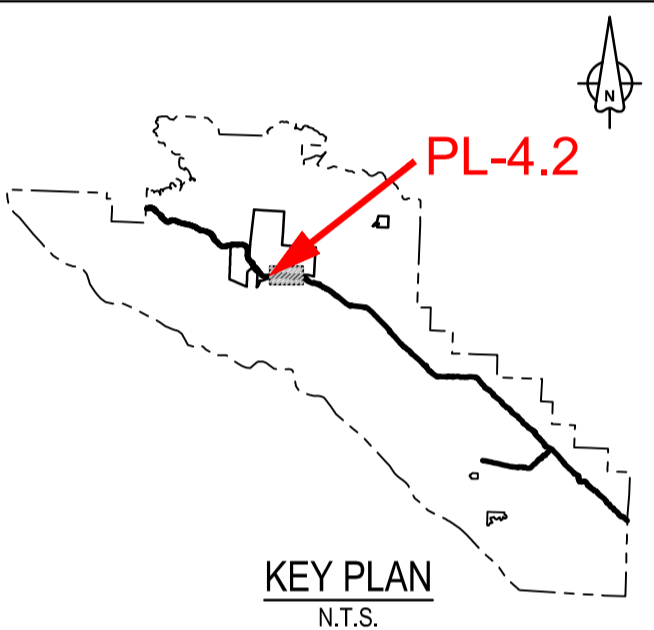

PLAN
1:500

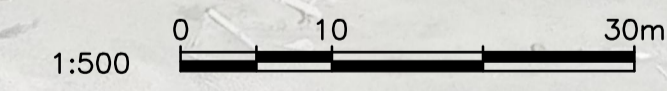

PACIFIC TRAVERSE TRAIL - PARKING LOT ALTERATION GENERAL NOTES:

1. SURVEY DATA IS BASED UPON THE UTM NAD83 COORDINATE SYSTEM.
2. THE CONTRACTOR SHALL ADHERE TO ALL ENVIRONMENTAL REGULATIONS AS SPECIFIED IN THE CONTRACT.
3. THE FINAL TRAIL ALIGNMENT SHALL BE ESTABLISHED IN THE FIELD BY DEPARTMENTAL REPRESENTATIVE.
4. NEW CULVERT LOCATIONS TO BE CONFIRMED BY DEPARTMENTAL REPRESENTATIVE.
5. FOR TYPICAL TRAIL SECTIONS SEE DRAWING T-40.1, T-40.2
6. FOR TYPICAL BARRIER DRAWINGS SEE DRAWINGS T-46 TO T-48
7. FOR TYPICAL RAILING DRAWING SEE DRAWING T-49.1, T-49.2
8. FOR TYPICAL SIGNAGE DRAWINGS SEE DRAWING T-50.1, T-50.2
9. FOR CONSTRUCTION DRAWING TYPICAL DETAILS SEE DRAWING T-51
10. THE CONTRACTOR MUST NOT LOCATE ANY EQUIPMENT, LABOUR OR MATERIALS WITHIN THE FIRST NATION RESERVE BOUNDARIES

11. ALL WORK WITHIN EXISTING PARKING LOT AND TRAIL PARALLEL TO PARKING LOT SHALL ONLY BE CARRIED OUT PRIOR TO MAY 17th 2019 OR BETWEEN SEPTEMBER 9th 2019 AND MAY 22nd 2020.
12. CONSTRUCTION OF SOUTH WASHROOM DUE TO BE COMPLETED BY MAY 2019.
13. THE CONTRACTOR SHALL COORDINATE WITH THE WASHROOM CONTRACTOR AND SHALL PROVIDE REASONABLE ACCESS FOR DELIVERY OF EQUIPMENT AND MATERIALS FOR CONSTRUCTION OF WASHROOMS WHEN NECESSARY.
14. PAVING OF TRAIL SURFACE IS CONTRACTOR RESPONSIBILITY ONLY BETWEEN POINTS A & B.

LEGEND

--- x --- x --- PROPOSED LOG RAIL

Revision/	Description/Description	Date/Date
3	ISSUED FOR TENDER	18/12/2018
2	ISSUED FOR TENDER	05/11/2018
1	ISSUED FOR TENDER	27/11/2017
0	ISSUED FOR TENDER	27/10/2017

Client/client
Parks Canada L'Agence Parcs
Agency Canada
Western and Northern Region Ouest et Nord du Canada

Project title/Titre du projet
TOFINO
PACIFIC RIM NATIONAL PARK RESERVE
ʔapsc̓iik tašii
(Ups-cheek ta-shee)
"Going in the right direction on the trail"

Designed by/Concept par
DON CHALMERS / 2017-03
Drawn by/Dessiné par
DAVID COX / 2017-03
PCA Project Manager/Technical Authority
Administrateur de Projets APC
JACKIE HICKS

Drawing title/Titre du dessin
ʔapsc̓iik tašii (Ups-cheek ta-shee)
"Going in the right direction on the trail"
TRAIL DESIGN

Project No./No. du projet PCA #1522	Sheet/Feuille PL-4.2 OF	Revision no./ La Révision no. 3
---	--------------------------------------	--

D:\V\030311 - PWSC 504 - 808-19\PACIFIC TRAVERSE TRAIL\DWGS\030311-PTT-SHETS PL-3-SRD.DWG PLOTTED ON 2018/12/14 2:18pm BY P002626C



PARSONS

- NOTES:**
1. INCINERATOR ROCK WASHROOM WAS CONSTRUCTED BY OTHERS IN 2018.
 2. THIS DRAWING IS FOR INFORMATION AND THE GREY SHADED AREA SHOWS WORK COMPLETED BY OTHERS.

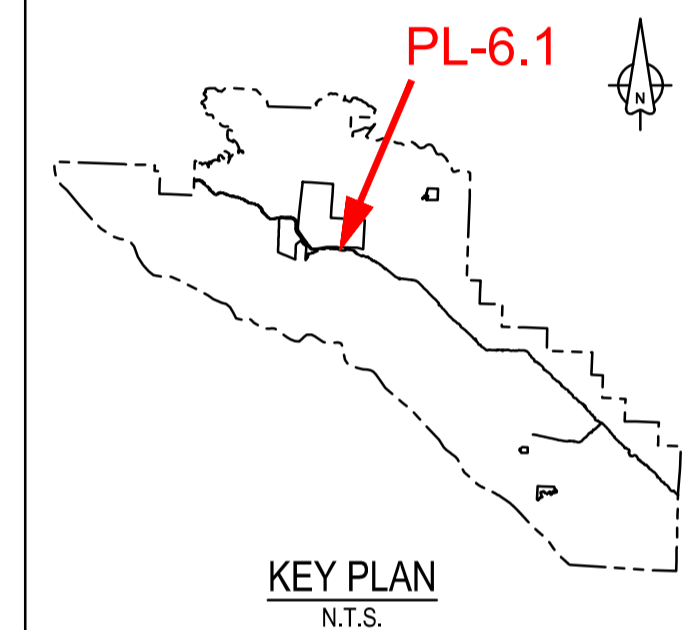
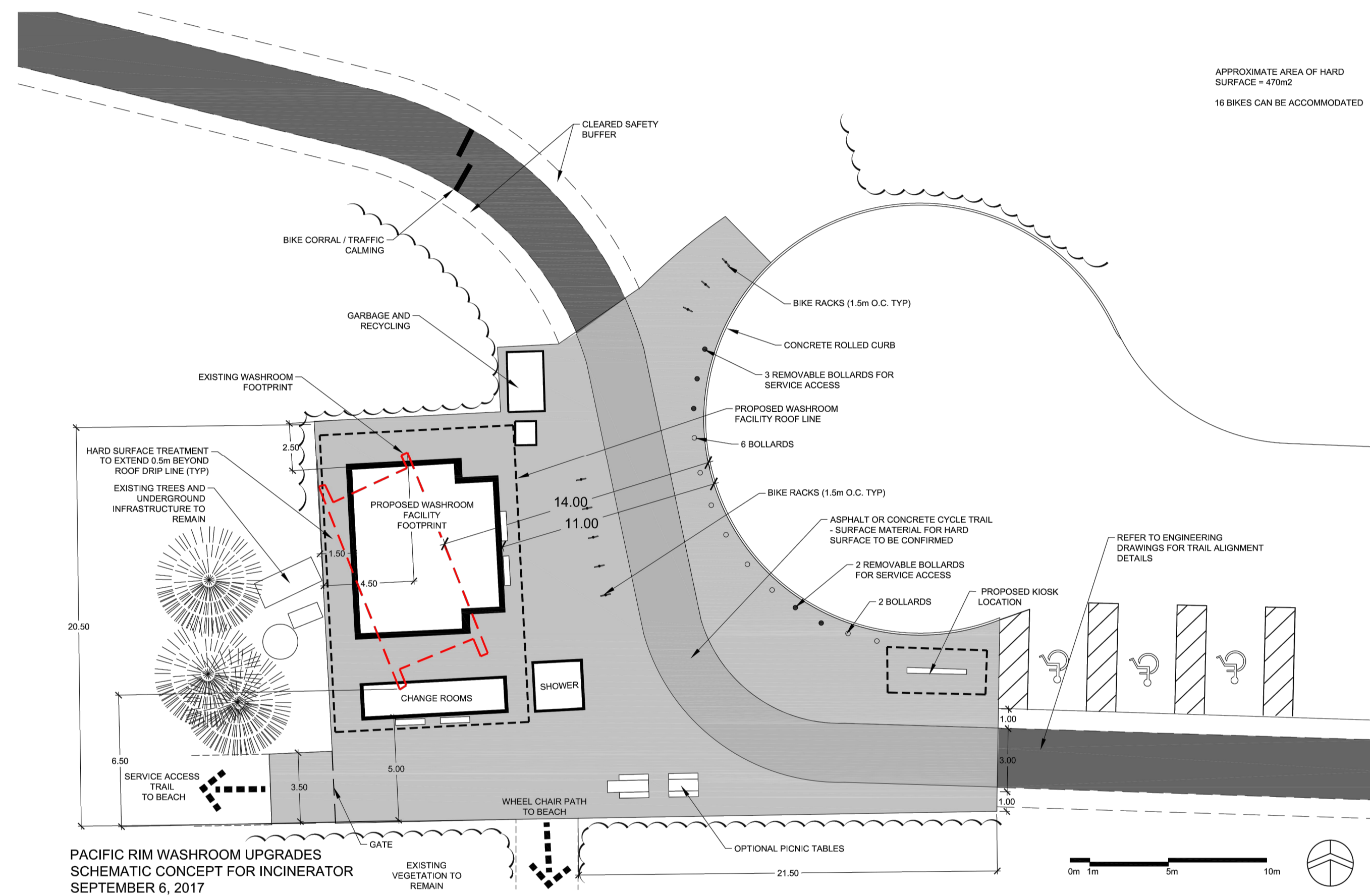

Revision/	Description/Description	Date/Date
1	ISSUED FOR TENDER	18/12/2016
0	ISSUED FOR TENDER	27/10/2017

Client/Client
 Parks Canada L'Agence Parcs
 Agency Canada
 Western and Northern Region Ouest et Nord du Canada

Project title/Titre du projet
TOFINO
PACIFIC RIM NATIONAL PARK RESERVE
ʔapsciiik ʔasii (Ups-cheek ta-shee)
“Going in the right direction on the trail”

Consultant Signature Only
 Designed by/Concept par
 DON CHALMERS / 2017-03
 Drawn by/Dessiné par
 DAVID COX / 2017-03
 PCA Project Manager/Technical Authority
 Administrateur de Projets APC
 JACKIE HICKS

Drawing title/Titre du dessin
ʔapsciiik ʔasii (Ups-cheek ta-shee)
“Going in the right direction on the trail”
TRAIL DESIGN
 INCINERATOR ROCK PARKING LOT
 FACILITIES - WORK BY OTHERS

Project No./No. du projet	Sheet/Feuille	Revision no./La Révision no.
PCA #1522	PL-6.1	1

2: V:\V\603321 - PWSC SA - 2016-10-V\PCFC TRAVELER TRAIL\UNWS\603321-PT-SHEETS D-CADD PLOTTED ON 2016/12/14 2:24pm BY P002680C
 PWSC - A1 - 841X594



PARSONS

NORTH WASHROOM

NOTES:

1. INCINERATOR ROCK WASHROOM WAS CONSTRUCTED BY OTHERS IN 2018.
2. THIS DRAWING IS FOR INFORMATION AND THE GREY SHADED AREA SHOWS WORK COMPLETED BY OTHERS

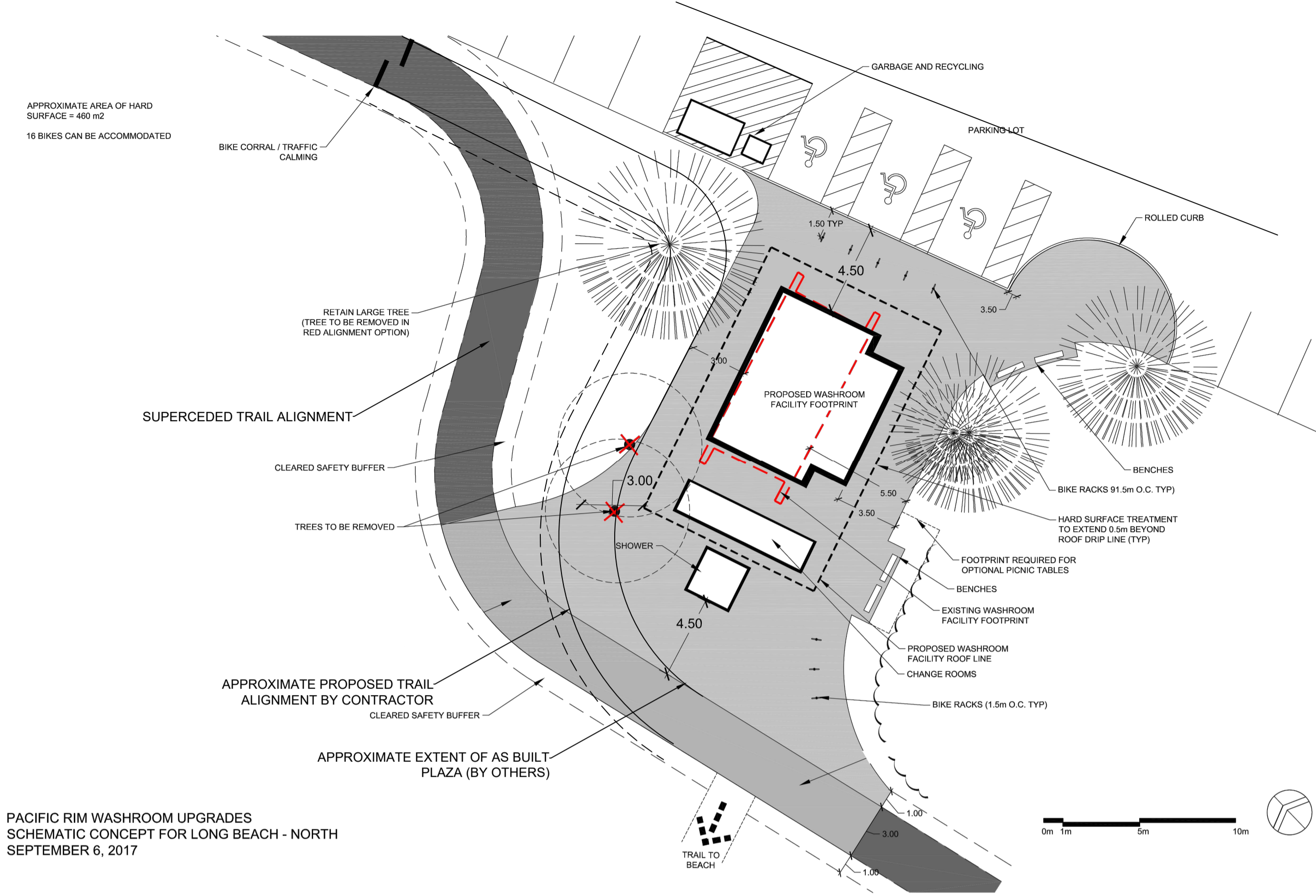

PACIFIC RIM WASHROOM UPGRADES
SCHEMATIC CONCEPT FOR LONG BEACH - NORTH
SEPTEMBER 6, 2017

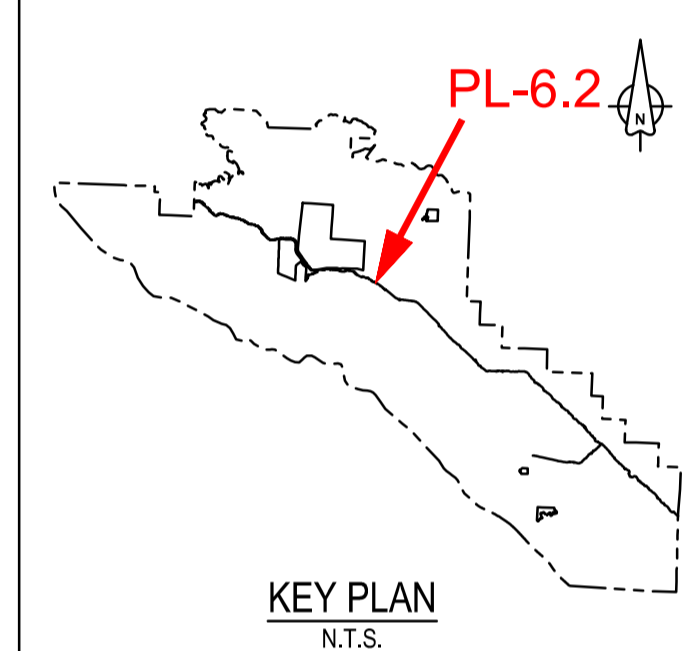

Revision/	Description/Description	Date/Date
1	ISSUED FOR TENDER	18/12/2016
0	ISSUED FOR TENDER	27/10/2017

Client/client	Parks Canada Agency	L'Agence Parcs Canada
	Western and Northern Region	Ouest et Nord du Canada

SOUTH WASHROOM

NOTES:

1. WASHROOM FACILITIES TO BE CONSTRUCTED BY OTHERS
2. TRAIL CONSTRUCTION CONTRACTOR SHALL COORDINATE WITH WASHROOM CONTRACTOR AND SHALL PROVIDE REASONABLE ACCESS FOR DELIVERY OF EQUIPMENT AND MATERIALS FOR THE WASHROOM CONSTRUCTION WHICH WILL TAKE PLACE BETWEEN SEPT 5th 2018 AND MAY 17th 2019
3. TRAIL ALIGNMENT TO BE FINALIZED BY WASHROOM CONTRACTOR

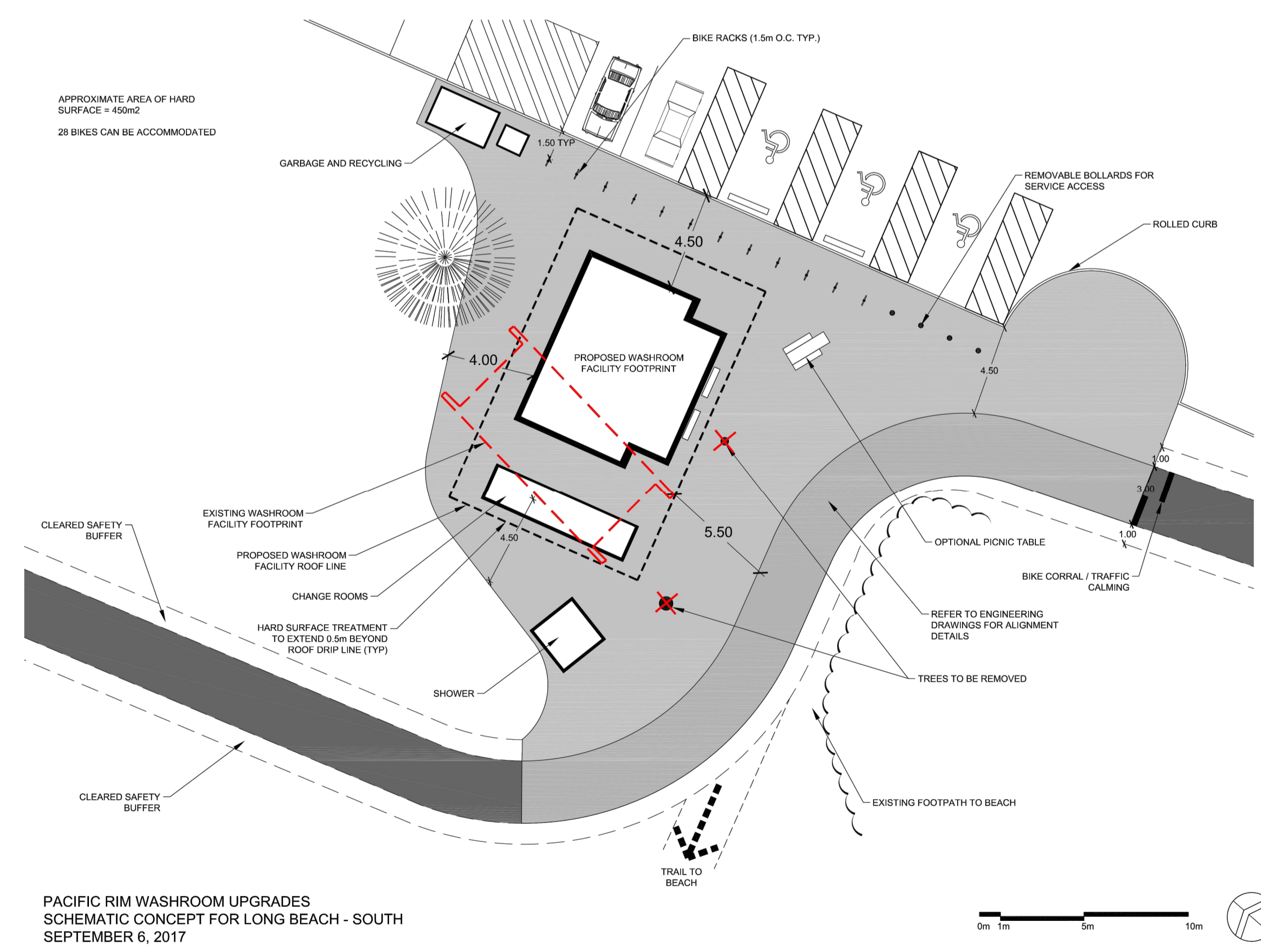

PACIFIC RIM WASHROOM UPGRADES
SCHEMATIC CONCEPT FOR LONG BEACH - SOUTH
SEPTEMBER 6, 2017

Project title/Titre du projet
TOFINO
PACIFIC RIM NATIONAL PARK RESERVE
?apsciiik tasii (Ups-cheek ta-shee)
"Going in the right direction on the trail"

Designed by/Concept par
DON CHALMERS / 2017-03
Drawn by/Dessiné par
DAVID COX / 2017-03
PCA Project Manager/Technical Authority
Administrateur de Projets APC
JACKIE HICKS

Drawing title/Titre du dessin
?apsciiik tasii (Ups-cheek ta-shee)
"Going in the right direction on the trail"
TRAIL DESIGN

LONG BEACH PARKING LOT FACILITIES
WORK BY OTHERS

Project No./No. du projet	Sheet/Feuille	Revision no./La Révision no.
PCA #1522	PL-6.2 OF	1

