

Revision/	Description/Description	Date/Date
2	ISSUED FOR TENDER	09/12/2018
1	ISSUED FOR TENDER	09/11/2017
0	ISSUED FOR TENDER	09/10/2017

Client/client
 Parks Canada L'Agence Parcs
 Agency Canada
 Western and Northern Region Ouest et Nord du Canada

Project title/Titre du projet
**TOFINO
 PACIFIC RIM
 NATIONAL PARK RESERVE
 ʔapscik tasii
 ("Ups-cheek ta-shee")
 "Going in the right
 direction on the trail"**

Consultant Signature Only
 Designed by/Concept par
DON CHALMERS / 2016-11
 Drawn by/Dessiné par
DAVID COX / 2016-11
 PCA Project Manager/Technical Authority
 Administrateur de Projets APC
JACKIE HICKS

Drawing title/Titre du dessin
**ʔapscik tasii (Ups-cheek ta-shee)
 "Going in the right direction on the trail"
 TRAIL DESIGN
 SITE A - WALL / FILL SLOPE
 SECTIONS
 PLAN (CULVERT #3)
 HIGHWAY 4 STA H20+720**

Project No./No. du projet
PCA #1522
 Sheet/Feuille
W-1.1
 of 5
 Revision no./La Révision no.
2



PLAN
1:250

EXISTING		PROPOSED	
—	EDGE OF PAVEMENT	—	EDGE OF TRAIL
- - -	SHOULDER OF HIGHWAY	—	CONCRETE ROADSIDE BARRIER
—	CONCRETE ROADSIDE BARRIER	—	STEEL PIPE HANDRAIL
- - -	TOE OF SLOPE	—	RETAINING WALL
—	TOP OF BANK	- - -	TOE OF CUT/FILL
—	EDGE OF CREEK/DITCH	—	CENTER OF CREEK/DITCH
—	CENTER OF CREEK/DITCH	—	EXTEND OF CUT/FILL
—	SLOUGH	—	CLASS 10 RIPRAP
—	UTILITY POLE		

NOTES:

1. SURVEY DATA IS BASED UPON THE UTM NAD83 COORDINATE SYSTEM.
2. THE CONTRACTOR SHALL ADHERE TO ALL ENVIRONMENTAL REGULATIONS AS SPECIFIED IN THE CONTRACT.
3. THE FINAL TRAIL ALIGNMENT SHALL BE ESTABLISHED IN THE FIELD BY DEPARTMENTAL REPRESENTATIVE.
4. EXACT LOCATIONS AND SIZES OF RETAINING WALLS SHOWN IN PLAN TO BE CONFIRMED IN FIELD BY DEPARTMENTAL REPRESENTATIVE.
5. FOR TYPICAL TRAIL SECTIONS SEE DRAWING T-40.1 AND T-40.2.
6. FOR HAND RAILS AND ACCESS BARRIERS SEE DRAWING T-49.1 AND T-49.2.
7. THE CONTRACTOR MUST NOT LOCATE ANY EQUIPMENT, LABOUR OR MATERIALS WITHIN THE FIRST NATION RESERVE BOUNDARIES.
8. RETAINING WALLS SHALL BE ENVIROGRID OR SIMILAR APPROVED
9. PROTECT NEW SLOPES WITH EROSION CONTROL MATTING.
10. RETAINING WALL STATIONING IS INDEPENDENT OF TRAIL STATIONING.
11. FOR GEOTECHNICAL PARAMETERS REFER TO "FINAL GEOTECHNICAL SITE ASSESSMENT - PHASE 3, PACIFIC TRAVERSE TRAIL" DATED DECEMBER 2018 BY WOOD PLC REPORT.
12. FOR DETAILS OF ROADSIDE BARRIERS AND FLARES SEE DRAWING T-46.
13. POSTED HIGHWAY SPEED 80 km/hr.

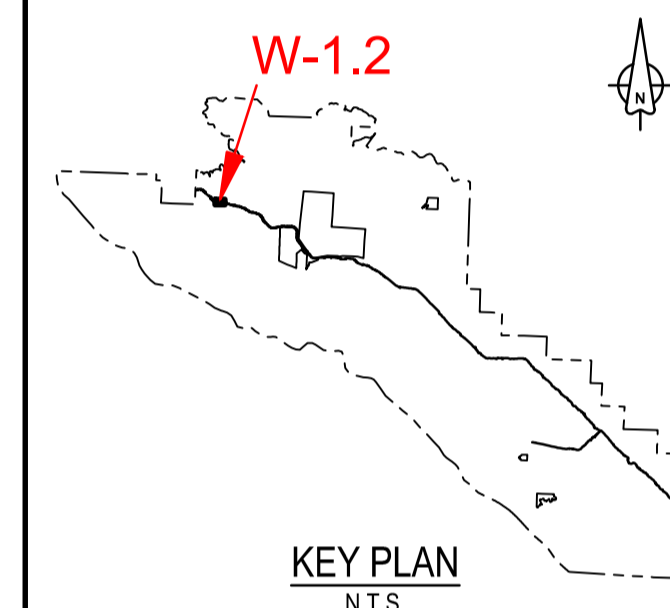
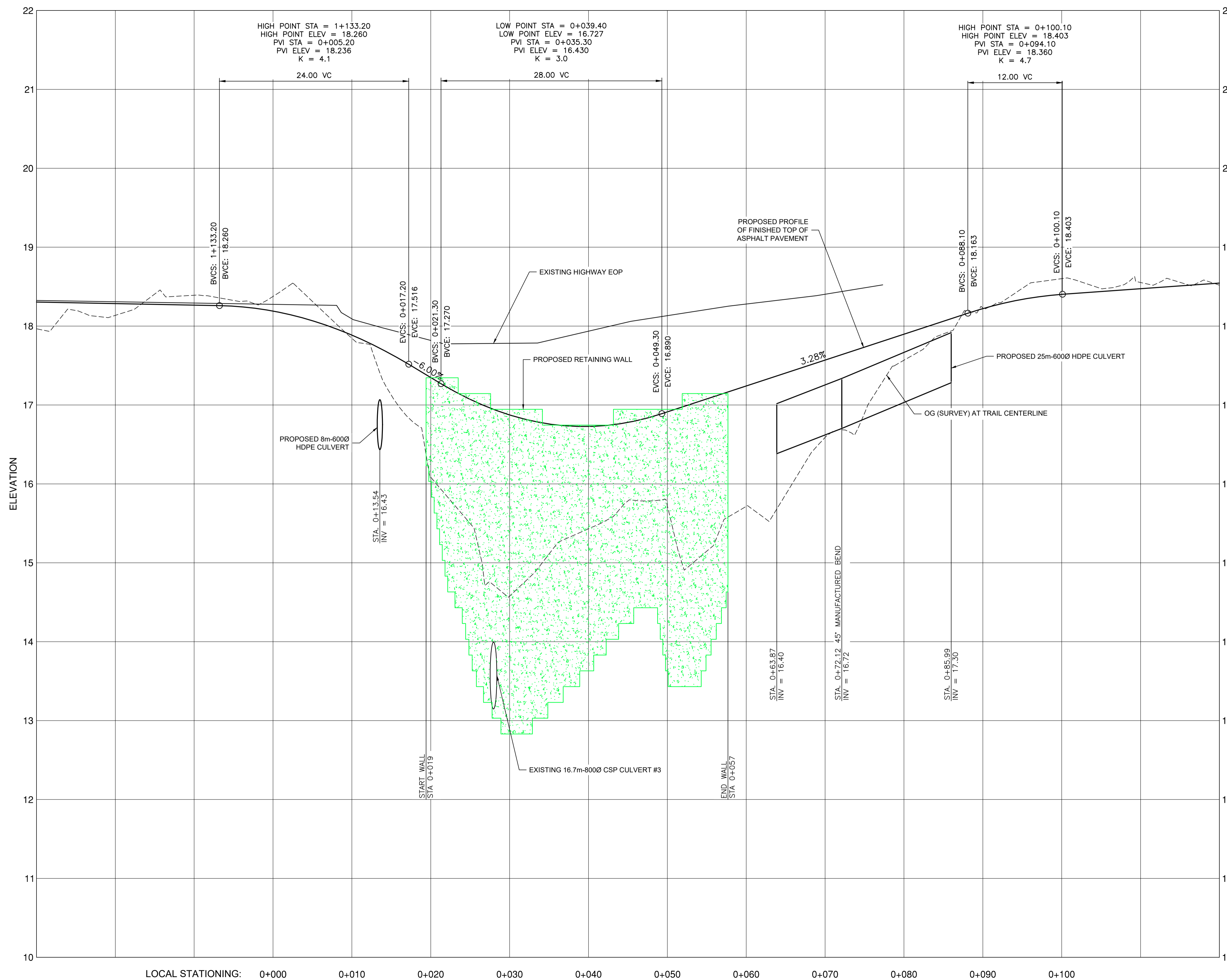

1	ISSUED FOR TENDER	18/12/2016
0	ISSUED FOR TENDER	30/10/2017
Revision/	Description/Description	Date/Date

Client/client
Parks Canada L'Agence Parcs
 Agency Canada
 Western and Northern Region Ouest et Nord du Canada

Project title/Titre du projet
TOFINO
PACIFIC RIM NATIONAL PARK RESERVE
ʔapscik tasii
(Ups-cheek ta-shee)
"Going in the right direction on the trail"

Designed by/Concept par
DON CHALMERS / 2016-11
 Drawn by/Dessiné par
JACKIE TAN / 2017-02
 PCA Project Manager/Technical Authority
 Administrateur de Projets APC
JACKIE HICKS

Drawing title/Titre du dessin
ʔapscik tasii (Ups-cheek ta-shee)
"Going in the right direction on the trail"
TRAIL DESIGN

SITE A - WALL / FILL SLOPE PROFILE		
Project No./No. du projet PCA #1522	Sheet/Feuille W-1.2 OF 5	Revision no./La Révision no. 1

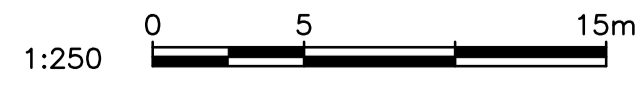

PROFILE
 1:250H & 1:25V



PARSONS

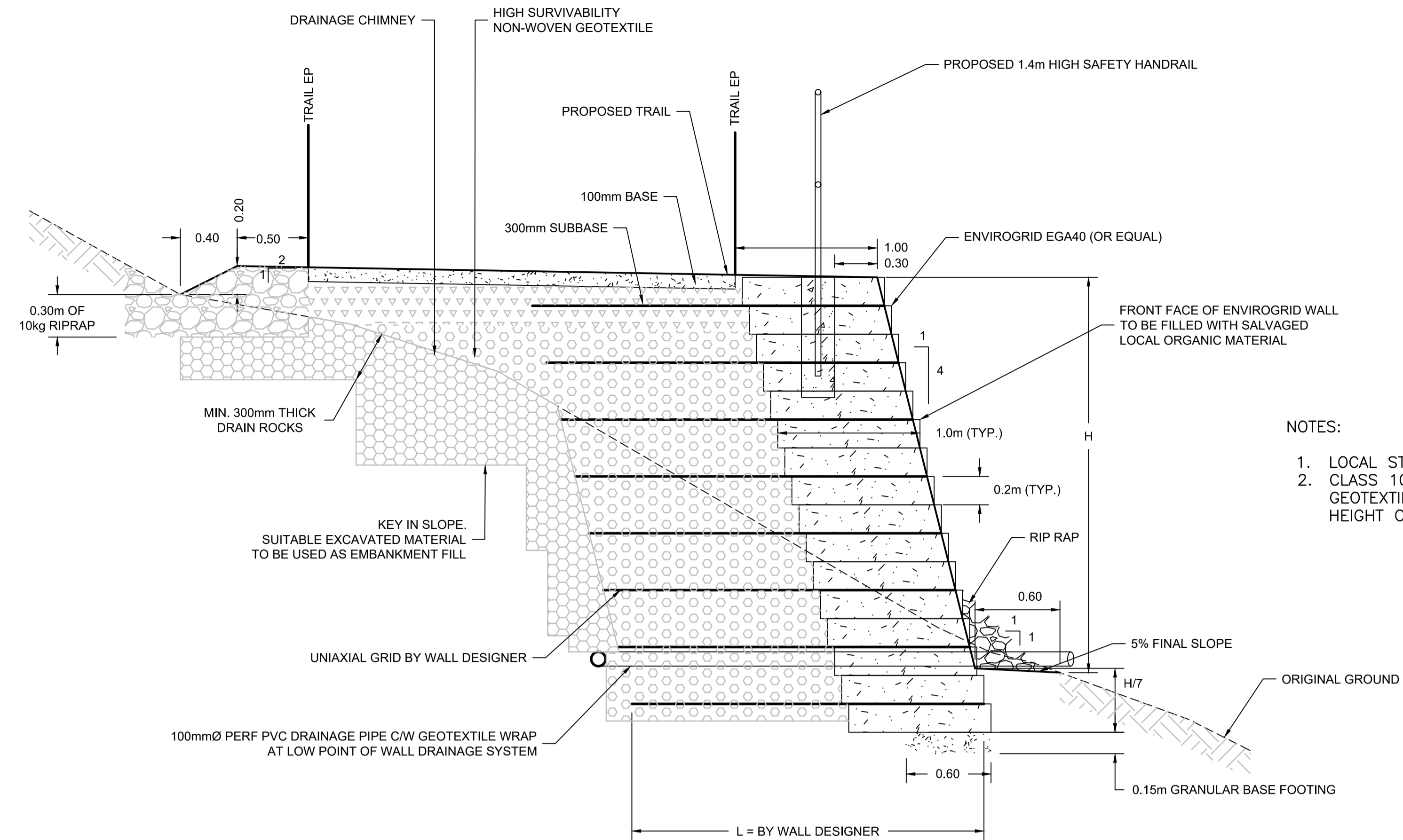

- NOTES:
1. LOCAL STATIONING FOR RETAINING WALL
 2. CLASS 10kg RIPRAP 350mm THICK ON NONWOVEN GEOTEXTILE ALONG TOE OF RETAINING WALL TO HEIGHT OF HIGH WATER LINE PLUS 300mm

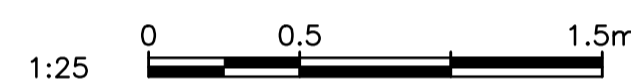

TYPICAL WALL SECTION
1:25

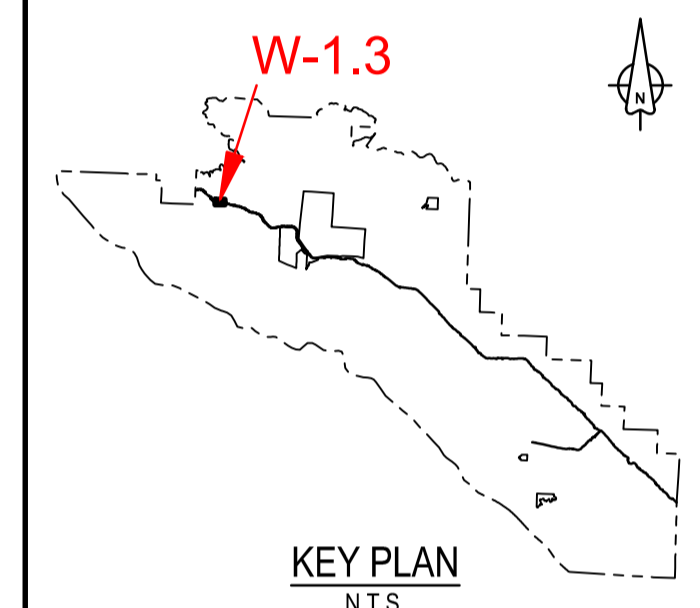

Revision/	Description/Description	Date/Date
2	ISSUED FOR TENDER	8/12/2018
1	ISSUED FOR TENDER	30/11/2017
0	ISSUED FOR TENDER	30/10/2017

Client/client
Parks Canada L'Agence Parcs
Agency Canada
Western and Northern Region Ouest et Nord du Canada

Project title/Titre du projet
**TOFINO
PACIFIC RIM
NATIONAL PARK RESERVE
?apscik tasii
(Ups-cheek ta-shee)
"Going in the right
direction on the trail"**

Designed by/Concept par
DON CHALMERS / 2016-11
Drawn by/Dessiné par
JACKIE TAN / 2017-02
PCA Project Manager/Technical Authority
Administrateur de Projets APC
JACKIE HICKS

Drawing title/Titre du dessin
**?apscik tasii (Ups-cheek ta-shee)
"Going in the right direction on the
trail"
TRAIL DESIGN
SITE A - WALL / FILL SLOPE
SECTIONS**

Project No./No. du projet PCA #1522	Sheet/Feuille W-1.3	Revision no./La Révision no. 2
---	-------------------------------	--

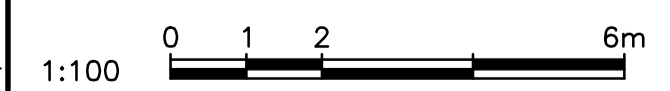
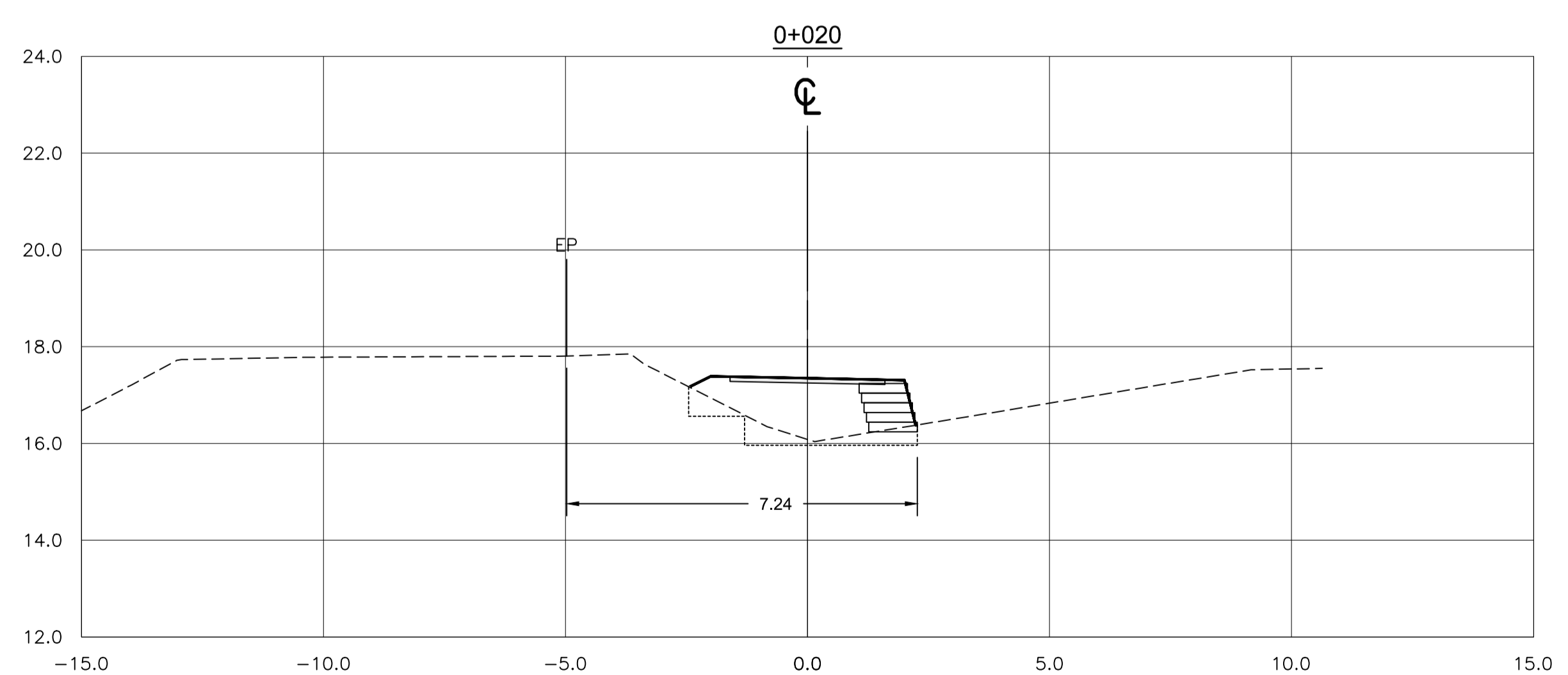

SECTIONS
1:100

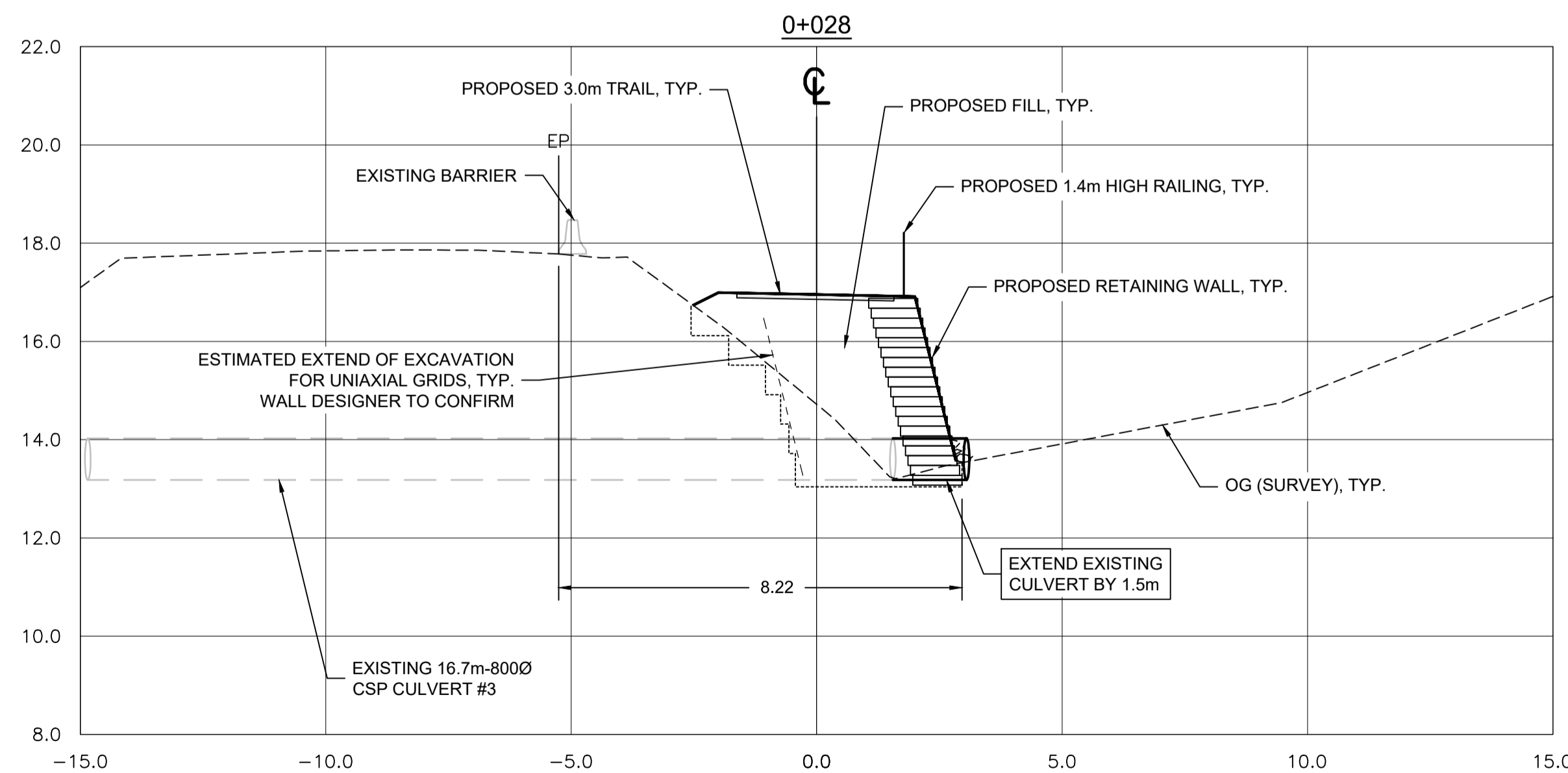

2018/03/12 - PWSC - SIA - 2018 - 10 - PACIFIC RIM NPS - TRAIL WORKS - 03121 - PTT - SHEETS W1 - PROMOTED.DWG - PLOTTED ON 2018/12/18 8:41am BY P044796



PARSONS

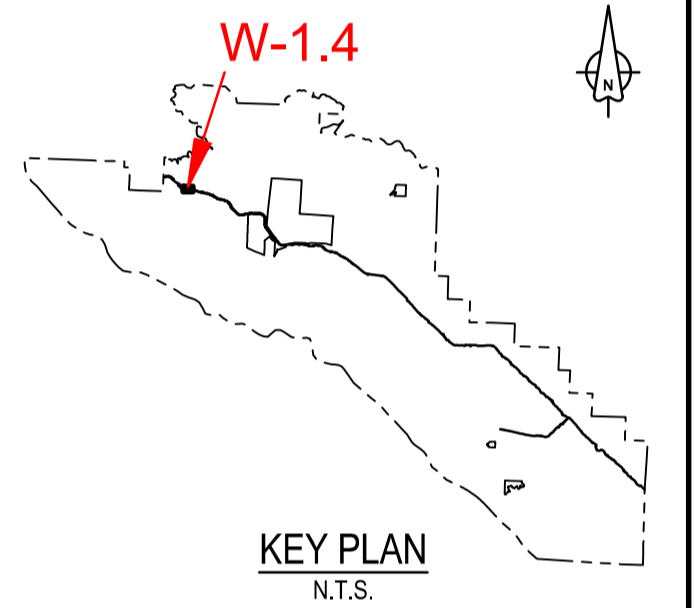

1	ISSUED FOR TENDER	18/12/2016
0	ISSUED FOR TENDER	30/10/2017
Revision/	Description/Description	Date/Date

Client/client
Parks Canada L'Agence Parcs
 Agency Canada
 Western and Northern Region Ouest et Nord du Canada

Project title/Titre du projet
TOFINO
PACIFIC RIM NATIONAL PARK RESERVE
ʔapscik tašii (Ups-cheek ta-shie)
"Going in the right direction on the trail"

Consultant Signature Only
 Designed by/Concept par
DON CHALMERS / 2016-11
 Drawn by/Dessiné par
JACKIE TAN / 2016-11
 PCA Project Manager/Technical Authority
 Administrateur de Projets APC
JACKIE HICKS

Drawing title/Titre du dessin
ʔapscik tašii (Ups-cheek ta-shie)
"Going in the right direction on the trail"
TRAIL DESIGN

Project No./No. du projet PCA #1522	Sheet/Feuille W-1.4 OF 5	Revision no./La Révision no. 1
---	---------------------------------------	--

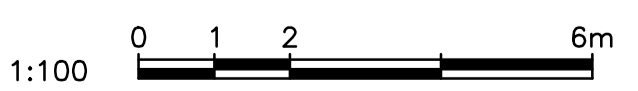
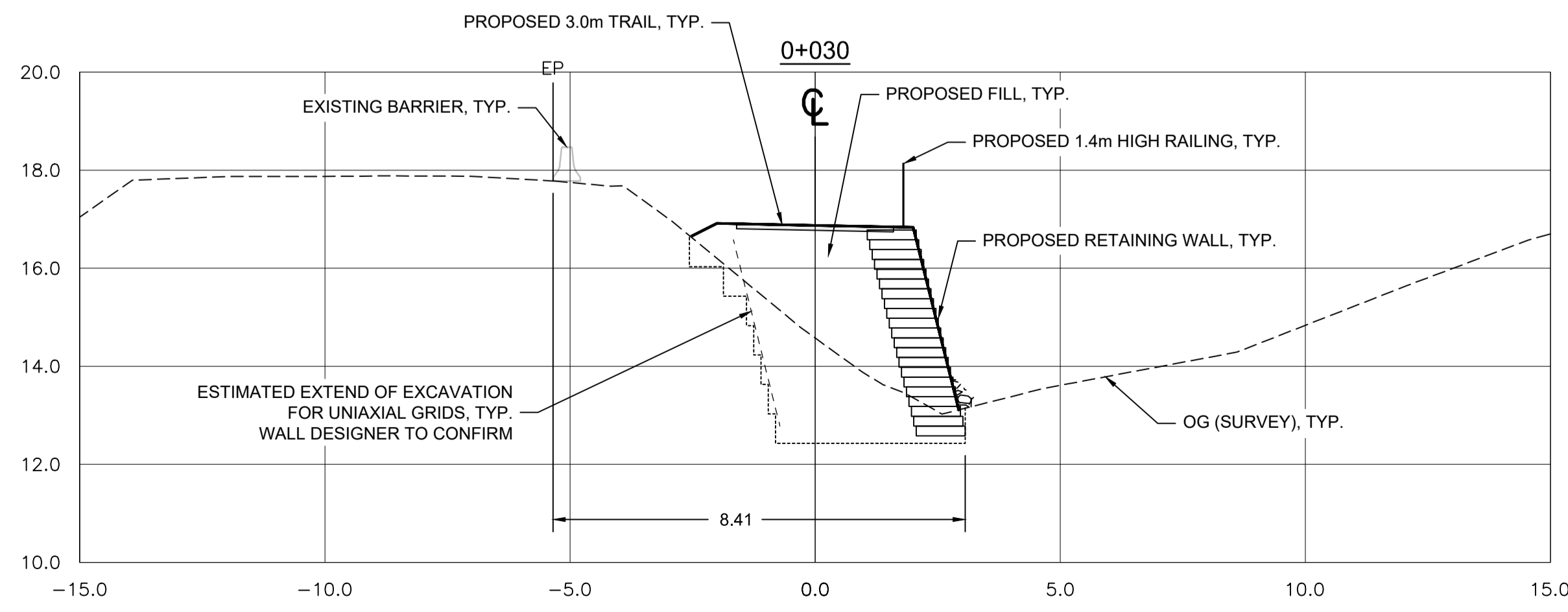
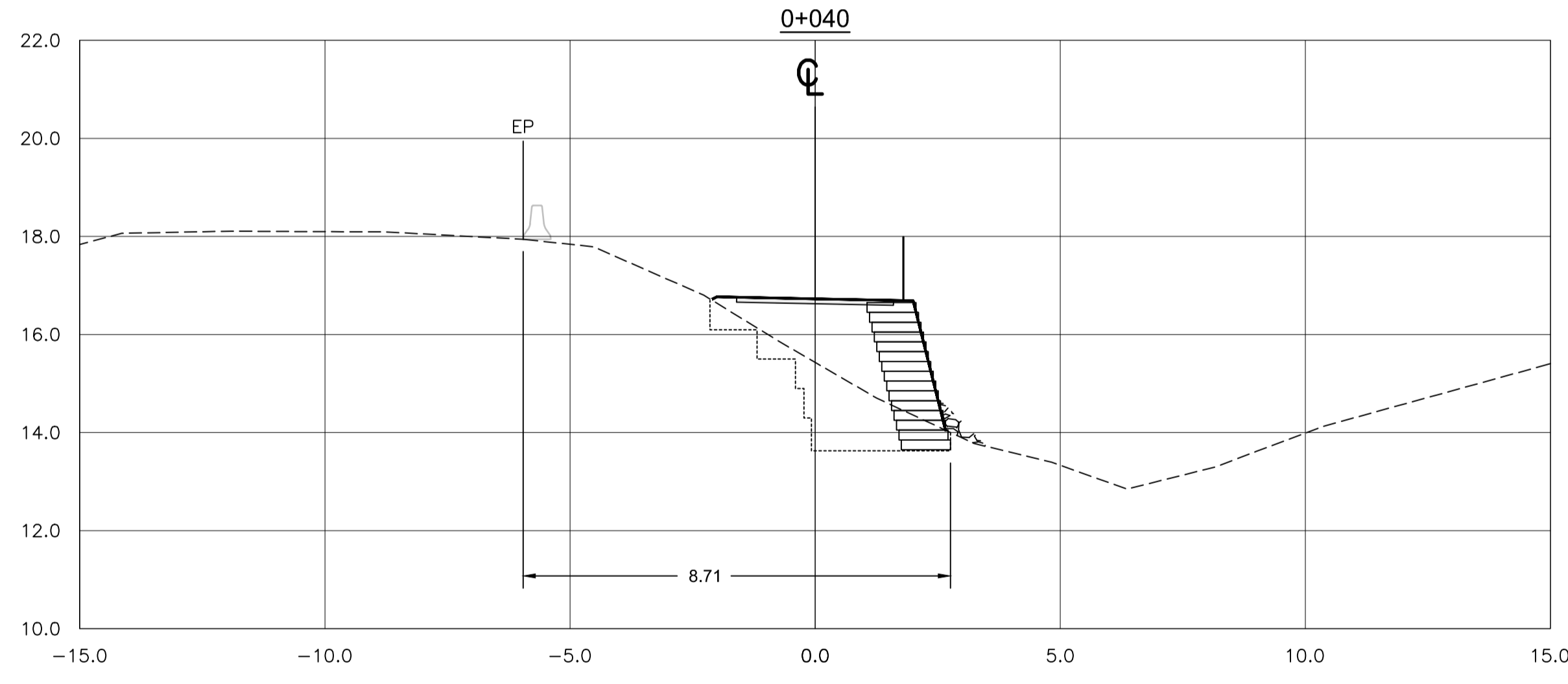
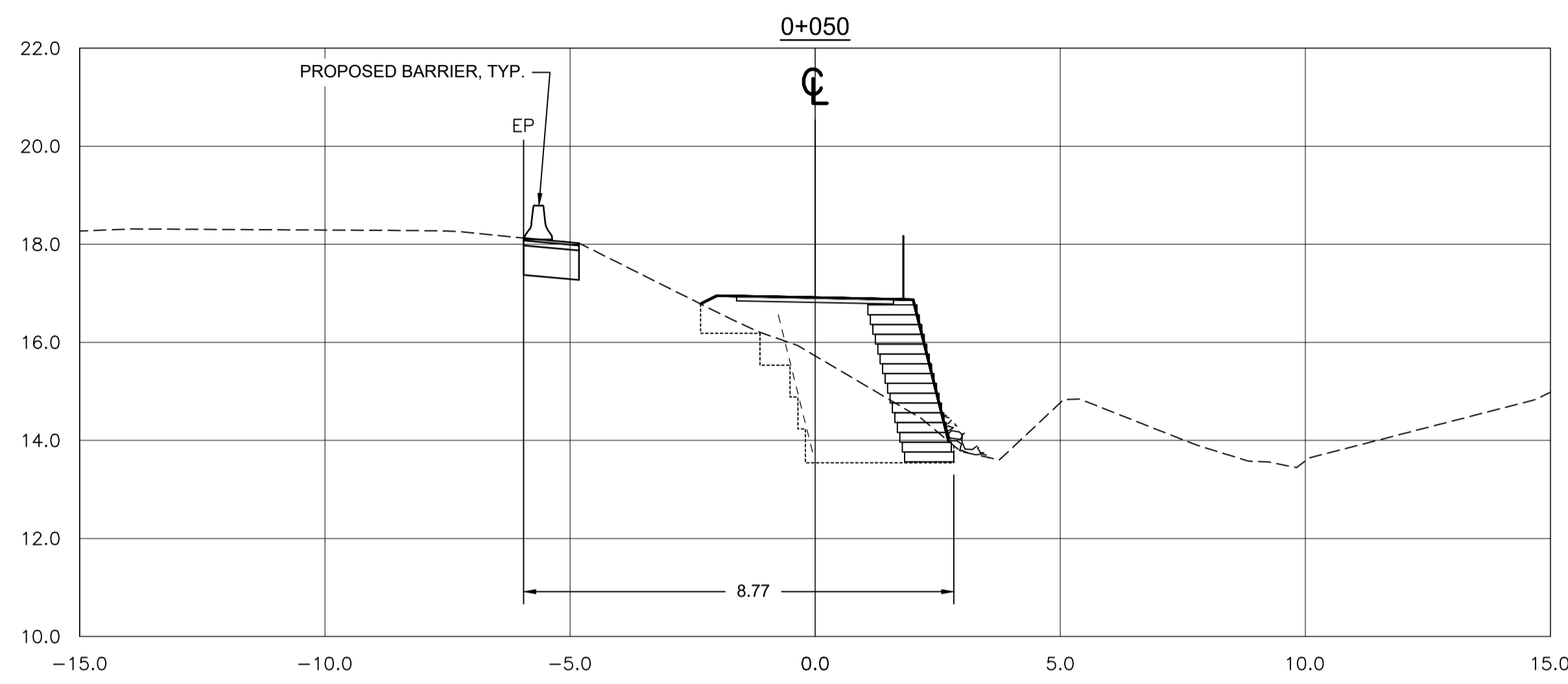

SECTIONS
1:100

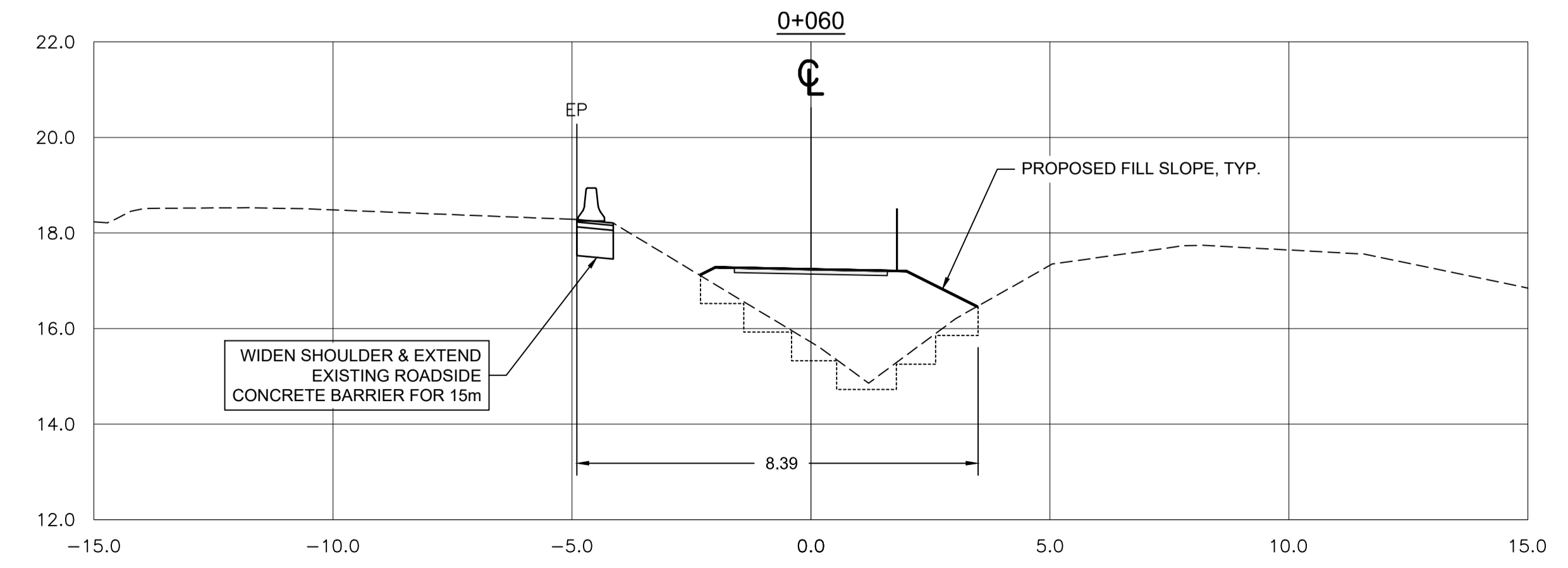
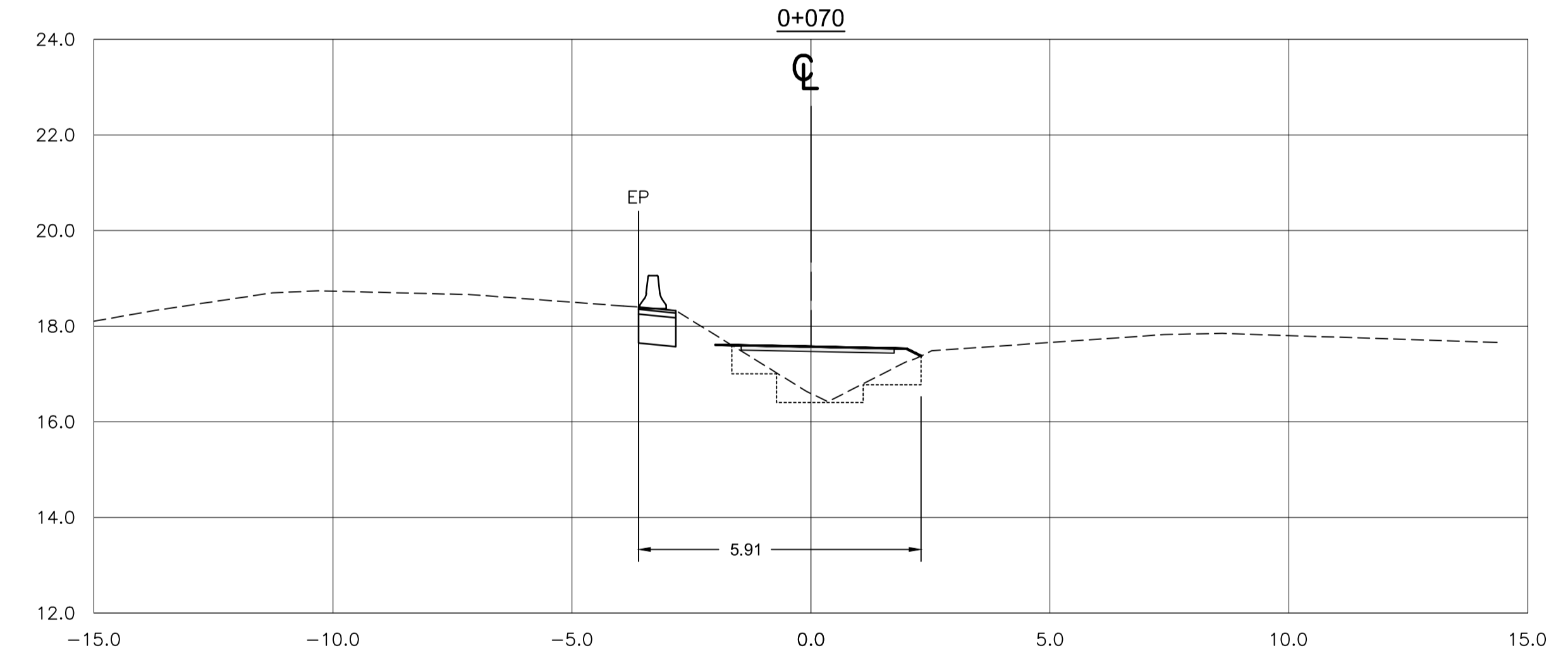
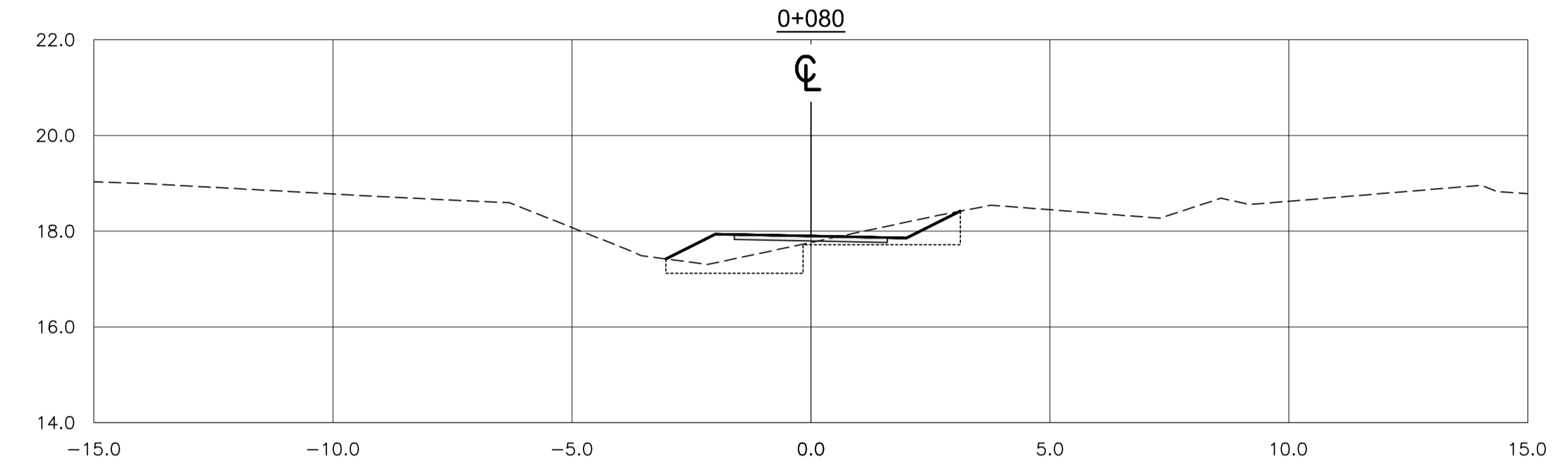
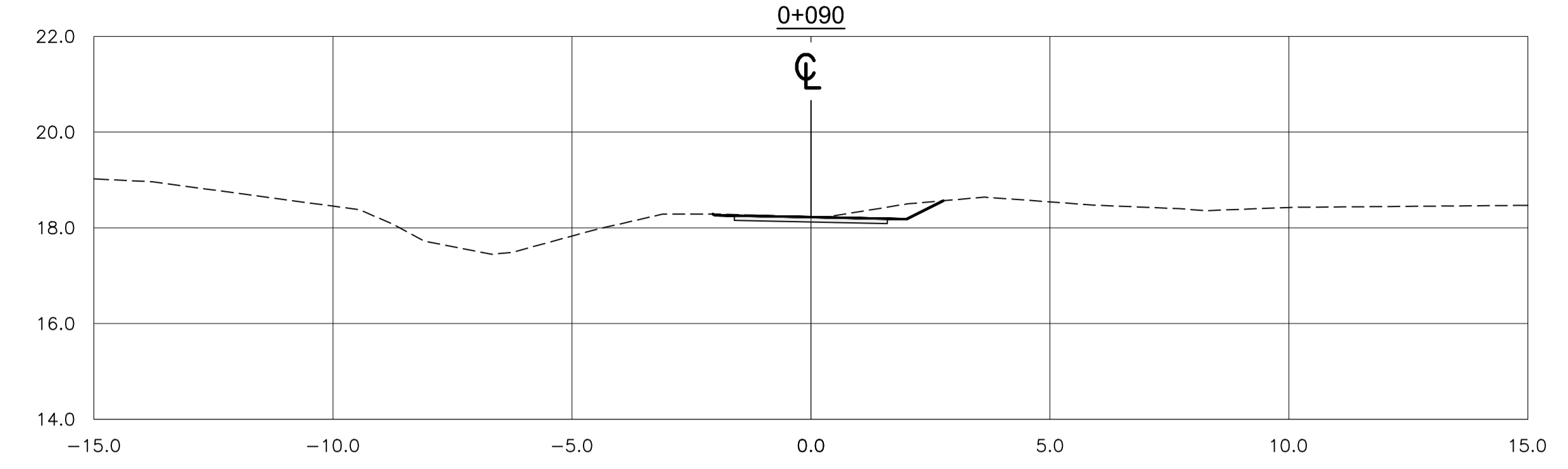

PCA #1522 - PWSC S&A 2016 - TOFINO PACIFIC RIM NATIONAL PARK RESERVE TRAIL DESIGN SHEETS W-1 - PROMOTED.DWG PLOTTED ON 2016/12/18 5:56pm BY P044796



PARSONS

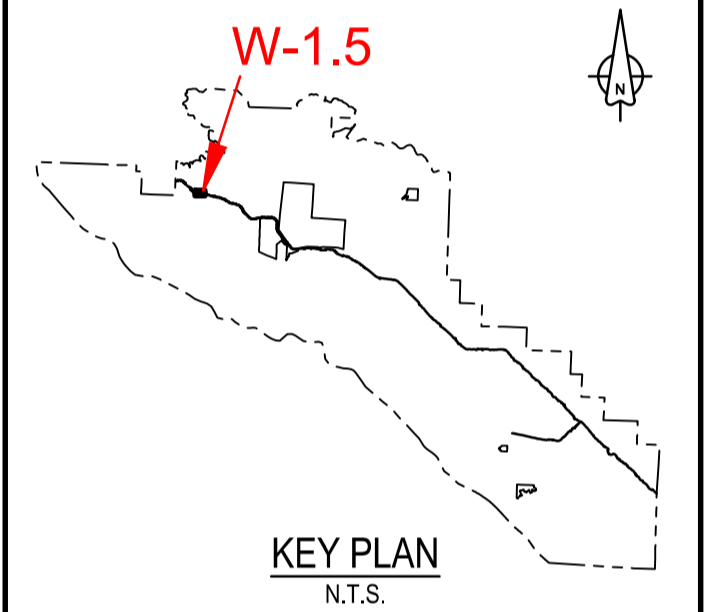
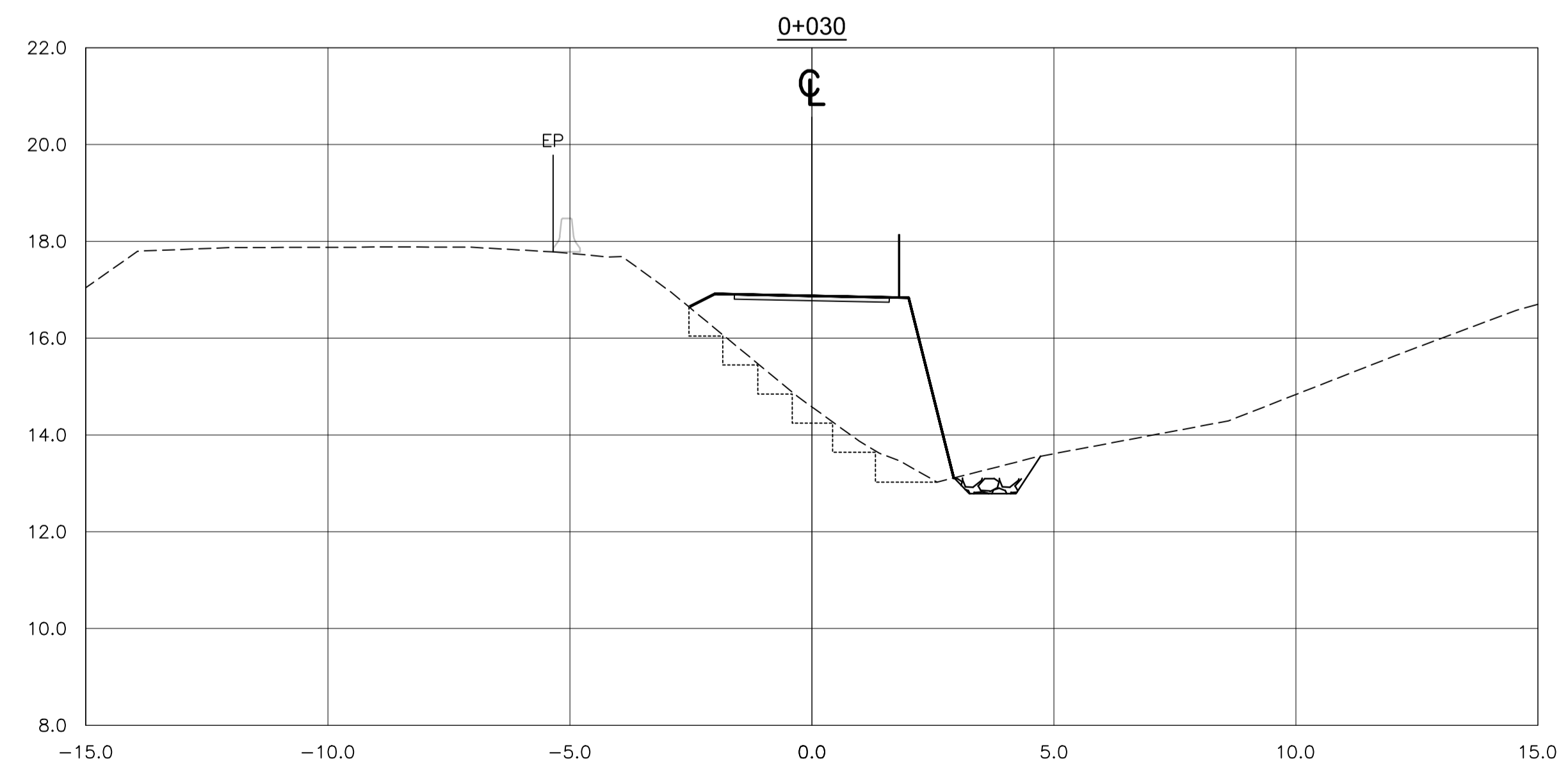
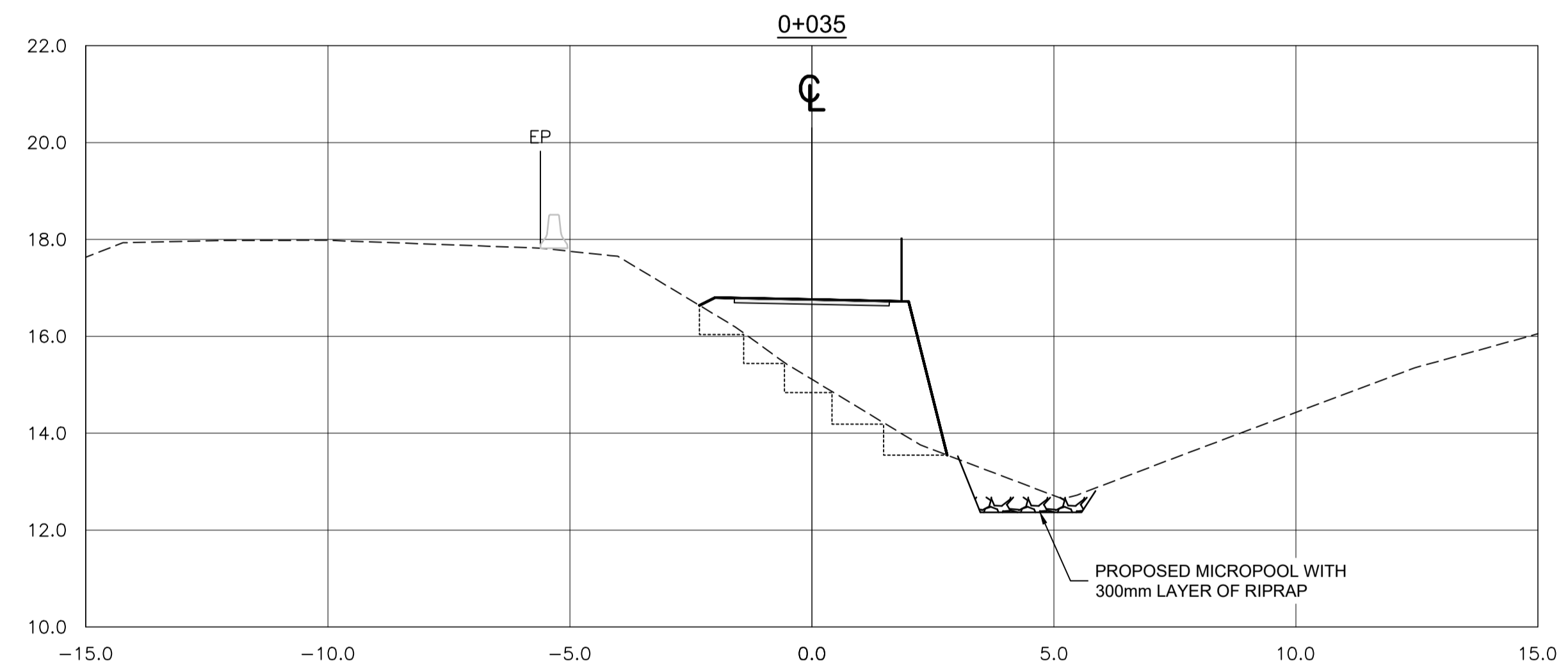
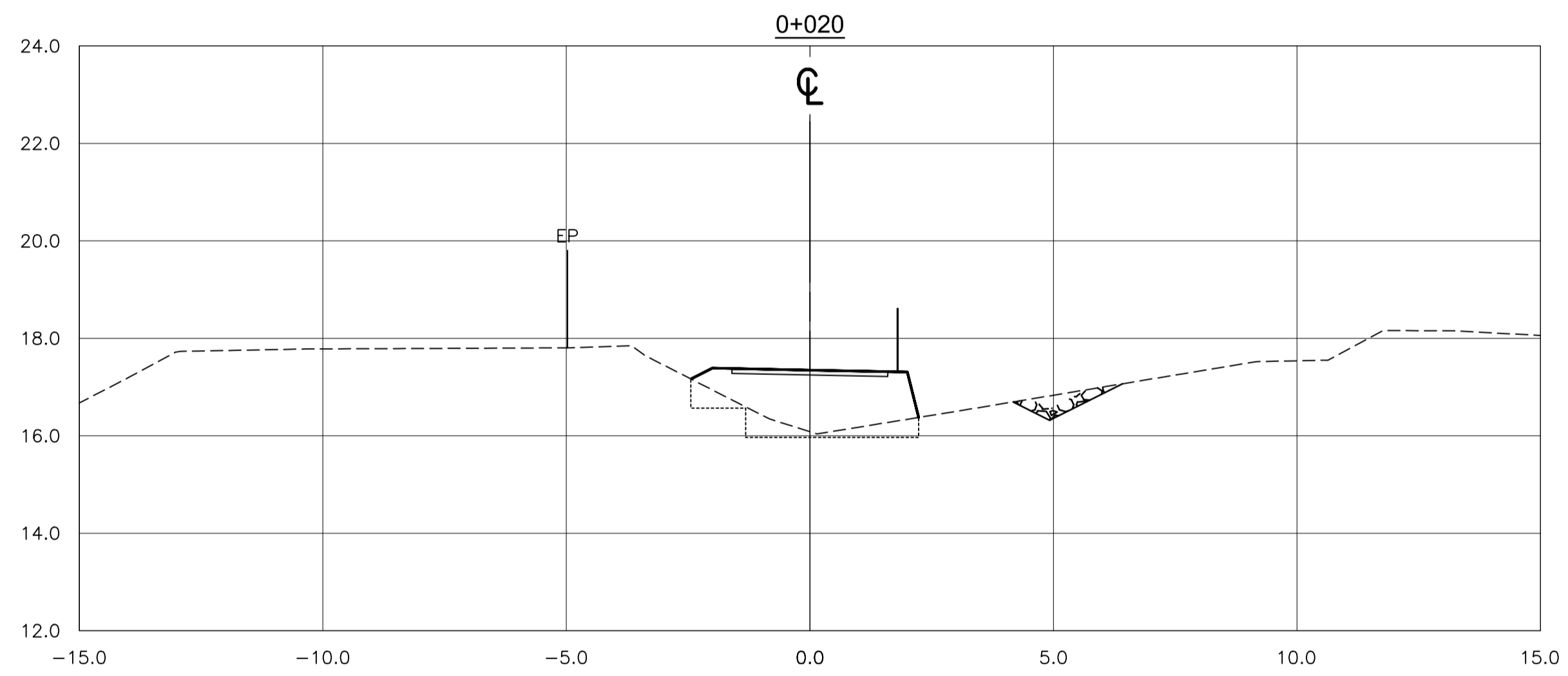
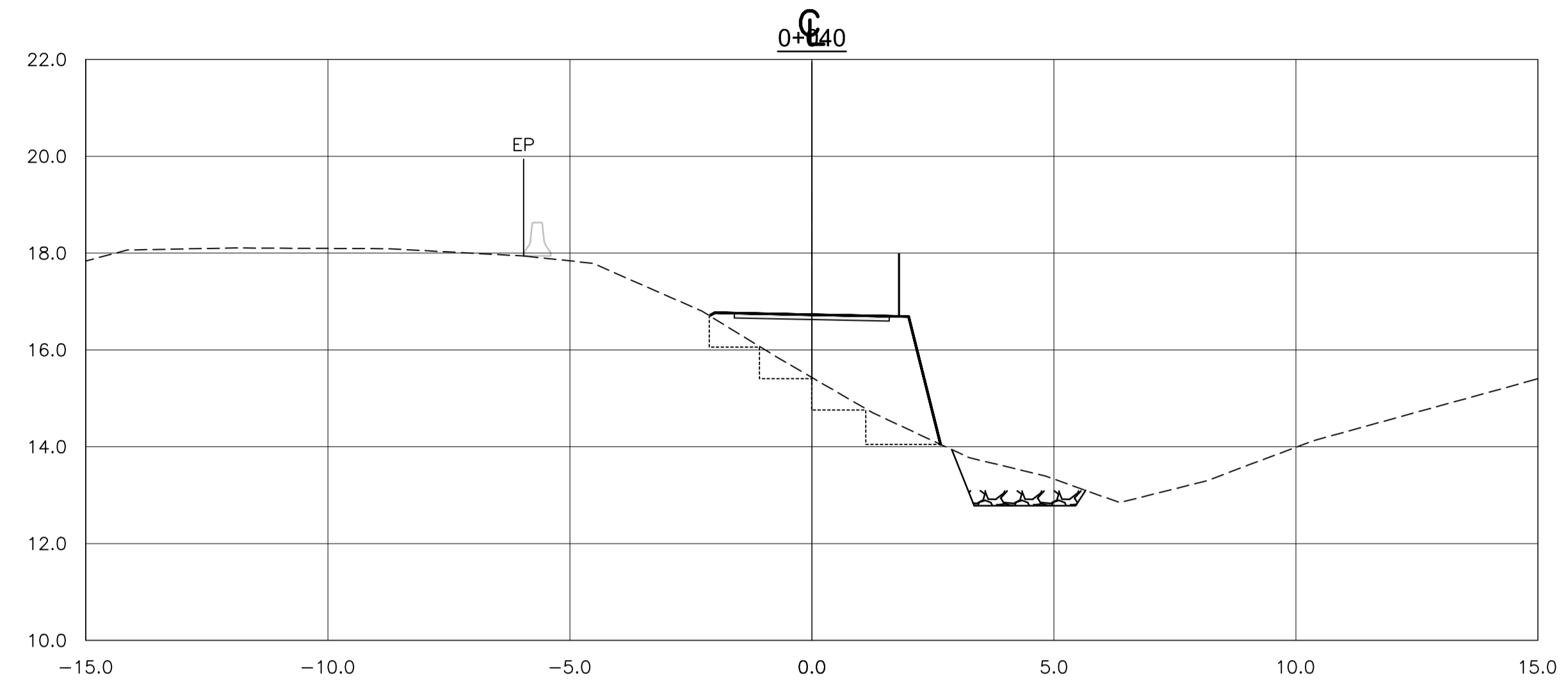
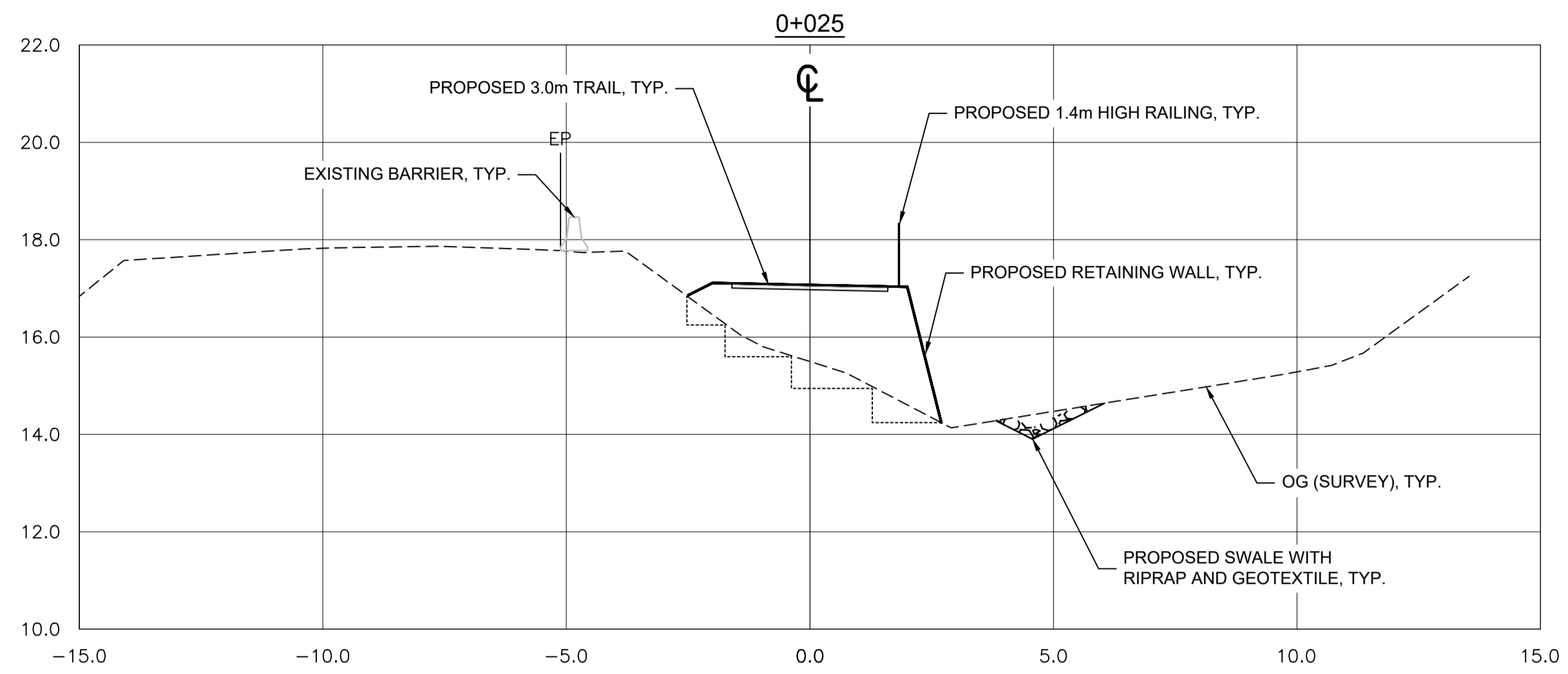

Revision / Révision	Description / Description	Date / Date
1	ISSUED FOR TENDER	18/12/2016
0	ISSUED FOR TENDER	30/10/2017

Client / client
 Parks Canada L'Agence Parcs
 Agency Canada
 Western and Northern Region Ouest et Nord du Canada

Project title / Titre du projet
TOFINO
PACIFIC RIM NATIONAL PARK RESERVE
ʔapsciik ʔasii
(Ups-cheek ta-shee)
"Going in the right direction on the trail"

Consultant Signature Only
 Designed by / Concept par
DON CHALMERS / 2016-11
 Drawn by / Dessiné par
JACKIE TAN / 2017-06
 PCA Project Manager / Technical Authority
 Administrateur de Projets APC
JACKIE HICKS

Drawing title / Titre du dessin
ʔapsciik ʔasii (Ups-cheek ta-shee)
"Going in the right direction on the trail"
TRAIL DESIGN

SITE A - WALL / FILL SLOPE SECTIONS
 Project No. / No. du projet
PCA #1522
 Sheet / Feuille
W-1.5
 OF 5
 Revision no. / La Révision no.
1

SECTIONS
 1:100

