

2	ISSUED FOR TENDER	19/12/2018
1	ISSUED FOR TENDER	30/11/2018
0	ISSUED FOR TENDER	30/10/2017
	Revision/Description	Date/Date

Parks Canada Agency Western and Northern Region	L'Agence Parcs Canada Ouest et Nord du Canada
--	--

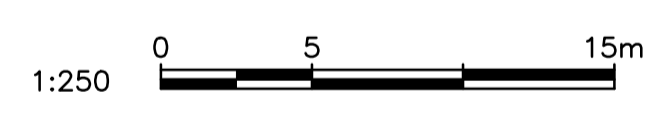

PLAN
1:250

LEGEND

EXISTING EDGE OF PAVEMENT	PROPOSED EDGE OF TRAIL
SHOULDER OF HIGHWAY	CONCRETE ROADSIDE BARRIER
CONCRETE ROADSIDE BARRIER	STEEL PIPE HANDRAIL
TOE OF SLOPE	RETAINING WALL
TOP OF BANK	TOE OF CUT/FILL
EDGE OF CREEK/DITCH	CENTER OF CREEK/DITCH
CENTER OF CREEK/DITCH	EXTENT OF HIGHWAY WIDENING
SLOUGH	CLASS 10 RIPRAP
UTILITY POLE	

- NOTES:**
1. SURVEY DATA IS BASED UPON THE UTM NAD83 COORDINATE SYSTEM.
 2. THE CONTRACTOR SHALL ADHERE TO ALL ENVIRONMENTAL REGULATIONS AS SPECIFIED IN THE CONTRACT.
 3. THE FINAL TRAIL ALIGNMENT SHALL BE ESTABLISHED IN THE FIELD BY DEPARTMENTAL REPRESENTATIVE.
 4. EXACT LOCATIONS AND SIZES OF RETAINING WALLS SHOWN IN PLAN TO BE CONFIRMED IN FIELD BY DEPARTMENTAL REPRESENTATIVE.
 5. FOR TYPICAL TRAIL SECTIONS SEE DRAWING T-40.1 AND T-40.2.
 6. FOR HAND RAILS AND ACCESS BARRIERS SEE DRAWING T-49.1 AND T-49.2.
 7. THE CONTRACTOR MUST NOT LOCATE ANY EQUIPMENT, LABOUR OR MATERIALS WITHIN THE FIRST NATION RESERVE BOUNDARIES.
 8. RETAINING WALLS SHALL BE ENVIROGRID OR SIMILAR APPROVED
 9. PROTECT NEW SLOPES WITH EROSION CONTROL MATTING.
 10. RETAINING WALL STATIONING IS INDEPENDENT OF TRAIL STATIONING.
 11. FOR GEOTECHNICAL PARAMETERS REFER TO "FINAL GEOTECHNICAL SITE ASSESSMENT - PHASE 3, PACIFIC2TRAVERSE TRAIL" DATED DECEMBER 2018 BY WOOD PLC REPORT.
 12. FOR DETAILS OF ROADSIDE BARRIERS AND FLARES SEE T-46 DRAWING.
 13. POSTED HIGHWAY SPEED 80 km/hr.

Project title/Titre du projet
TOFINO

PACIFIC RIM NATIONAL PARK RESERVE
ʔapsc̓iik ʔas̓ii (Ups-cheek ta-shee)
"Going in the right direction on the trail"

Consultant Signature Only

Designed by/Concept par
DON CHALMERS / 2016-11

Drawn by/Dessiné par
JACKIE TAN / 2017-02

PCA Project Manager/Technical Authority
Administrateur de Projets APC
JACKIE HICKS

Drawing title/Titre du dessin
ʔapsc̓iik ʔas̓ii (Ups-cheek ta-shee)
"Going in the right direction on the trail"
TRAIL DESIGN

SITE D - WALL / FILL SLOPE
PLAN (CULVERT #19)
HIGHWAY 4 STA H16+480

Project No./No. du projet PCA #1522	Sheet/Feuille W-4.1	Revision no./La Révision no. 2
---	-------------------------------	--

OF 3

PARSONS

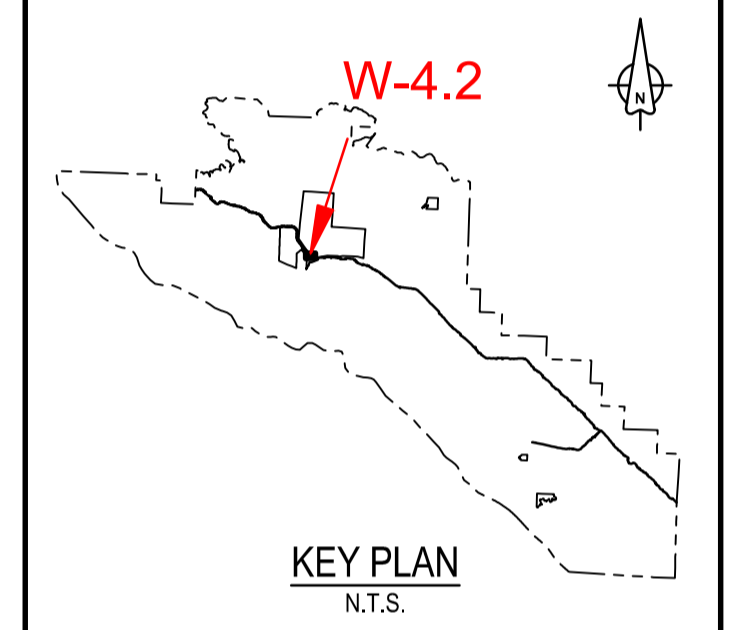

Revision/Revision	Description/Description	Date/Date
1	ISSUED FOR TENDER	18/12/2016
0	ISSUED FOR TENDER	30/10/2017

Client/client
Parks Canada L'Agence Parcs
 Agency Canada
 Western and Northern Region Ouest et Nord du Canada

Project title/Titre du projet
TOFINO
PACIFIC RIM
NATIONAL PARK RESERVE
ᑕᐱᓱᓴᓴᓴ ᓴᓴᓴᓴ
(Ups-cheek ta-shee)
"Going in the right direction on the trail"

Consultant Signature Only

Designed by/Concept par
DON CHALMERS / 2016-11

Drawn by/Dessiné par
JACKIE TAN / 2017-02

PCA Project Manager/Technical Authority
 Administrateur de Projets APC
JACKIE HICKS

Drawing title/Titre du dessin
ᑕᐱᓱᓴᓴ ᓴᓴᓴᓴ (Ups-cheek ta-shee)
"Going in the right direction on the trail"
TRAIL DESIGN
SITE D - WALL / FILL SLOPE PROFILE

Project No./No. du projet PCA #1522	Sheet/Feuille W-4.2 OF 3	Revision no./La Révision no. 1
---	---------------------------------------	--

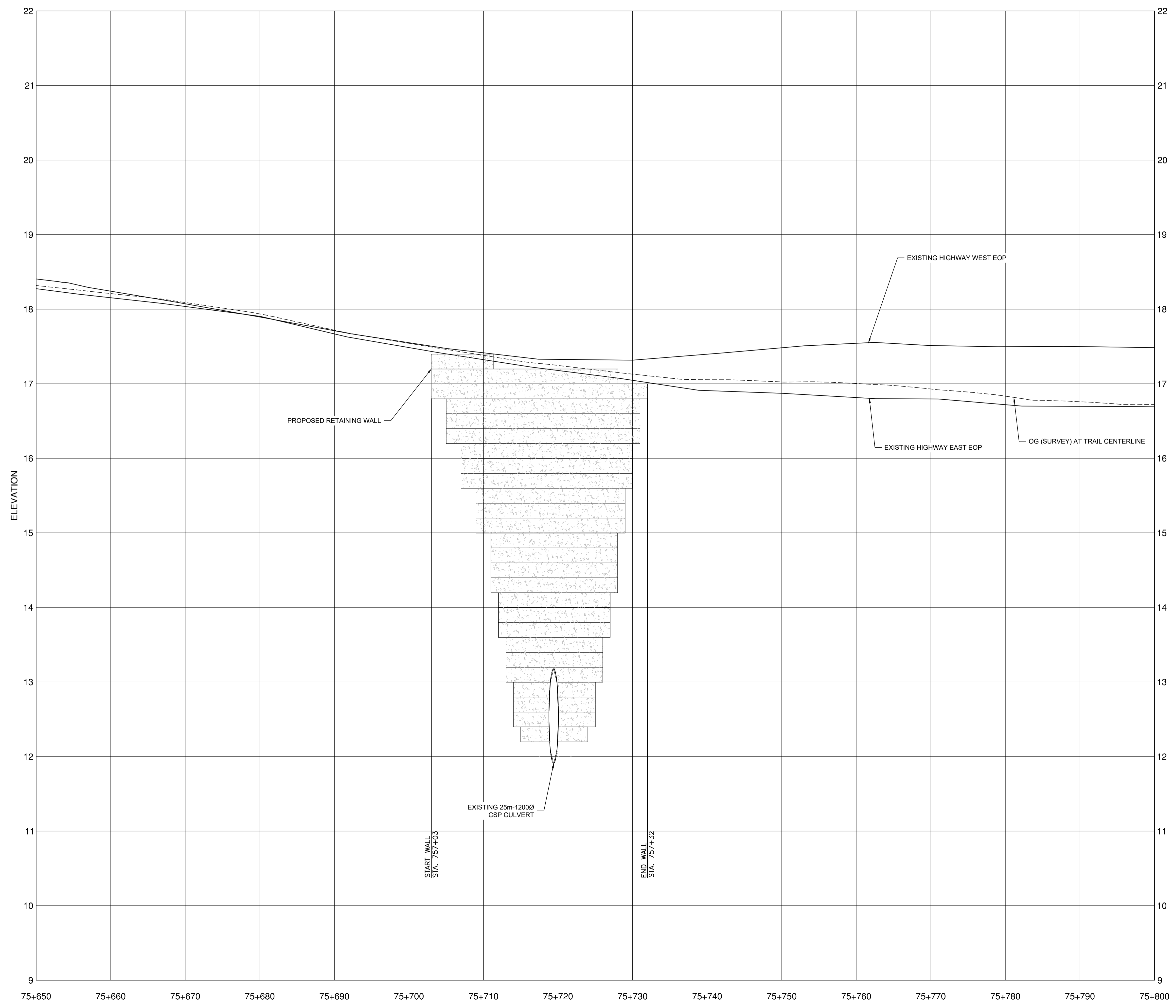

PROFILE
1:250H & 1:25V

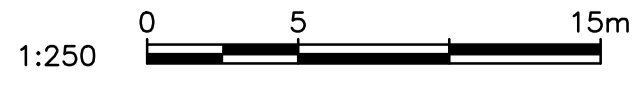

2017.03.01 - PWSC - SIA - 2016 - TOFINO - PACIFIC RIM - WESTERN AND NORTHERN REGION - TRAIL DESIGN - WALLS - 2016/12/18 4:35pm BY: P004792



NOTES:

- TENSAR OR EQUAL
L = FROM WALL DESIGNER
- CLASS 10kg RIPRAP 350mm THICK ON NONWOVEN
GEOTEXTILE ALONG TOE OF RETAINING WALL TO
HEIGHT OF HIGH WATER LINE PLUS 300mm

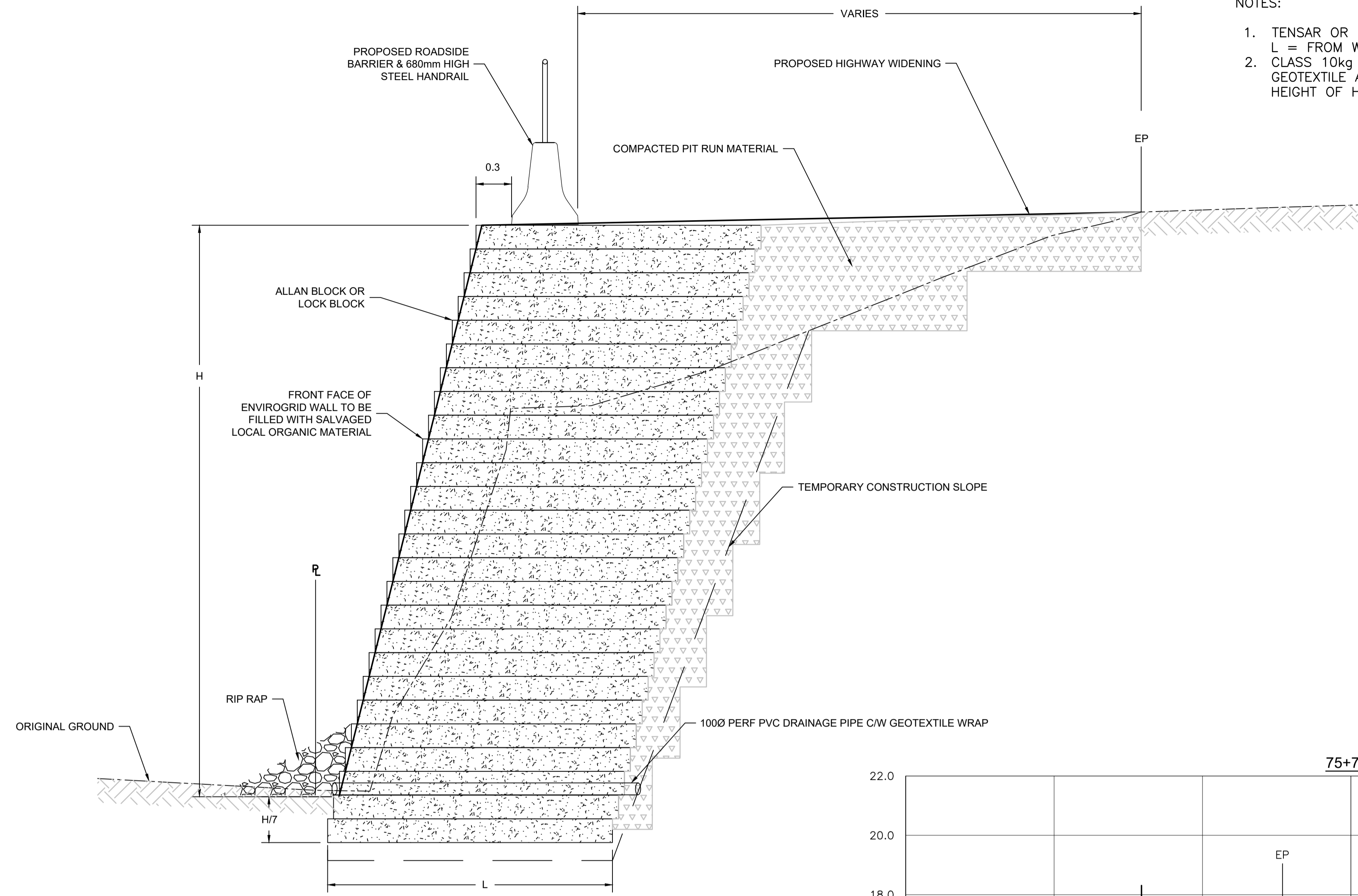

TYPICAL FILL SECTION
NTS

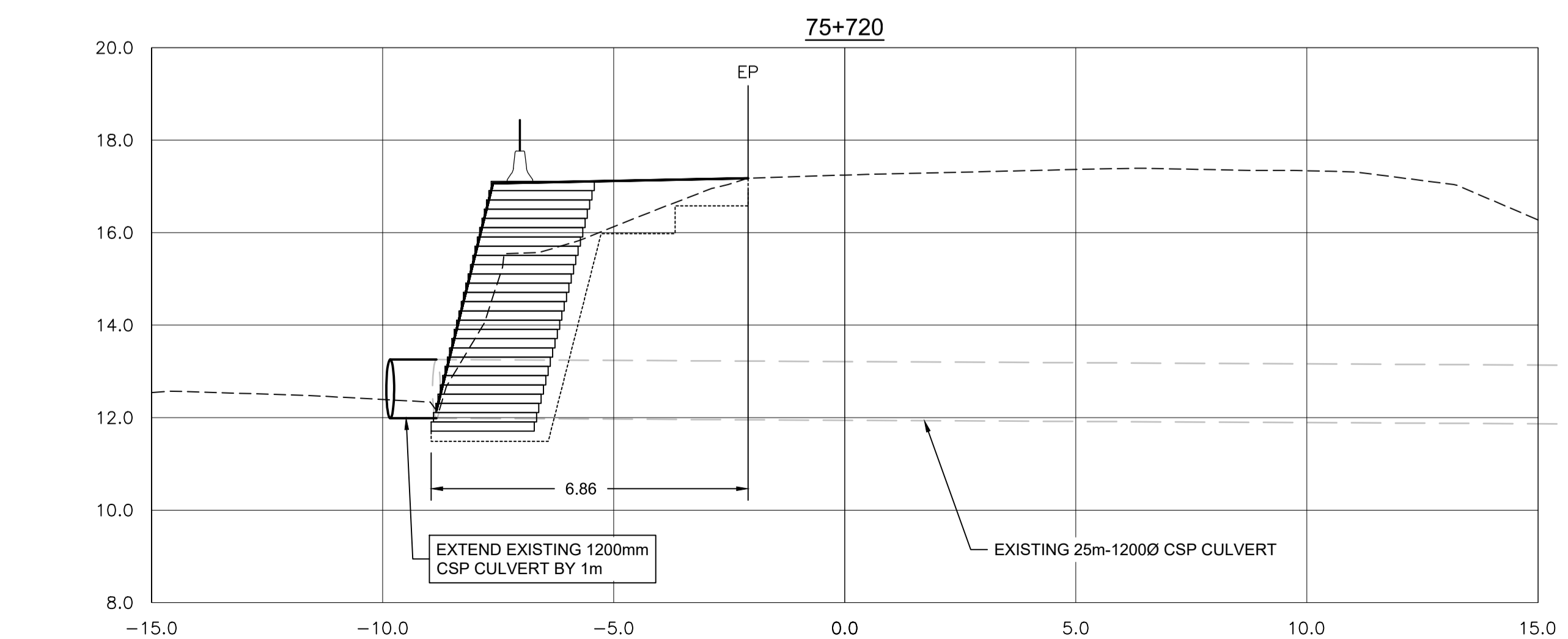
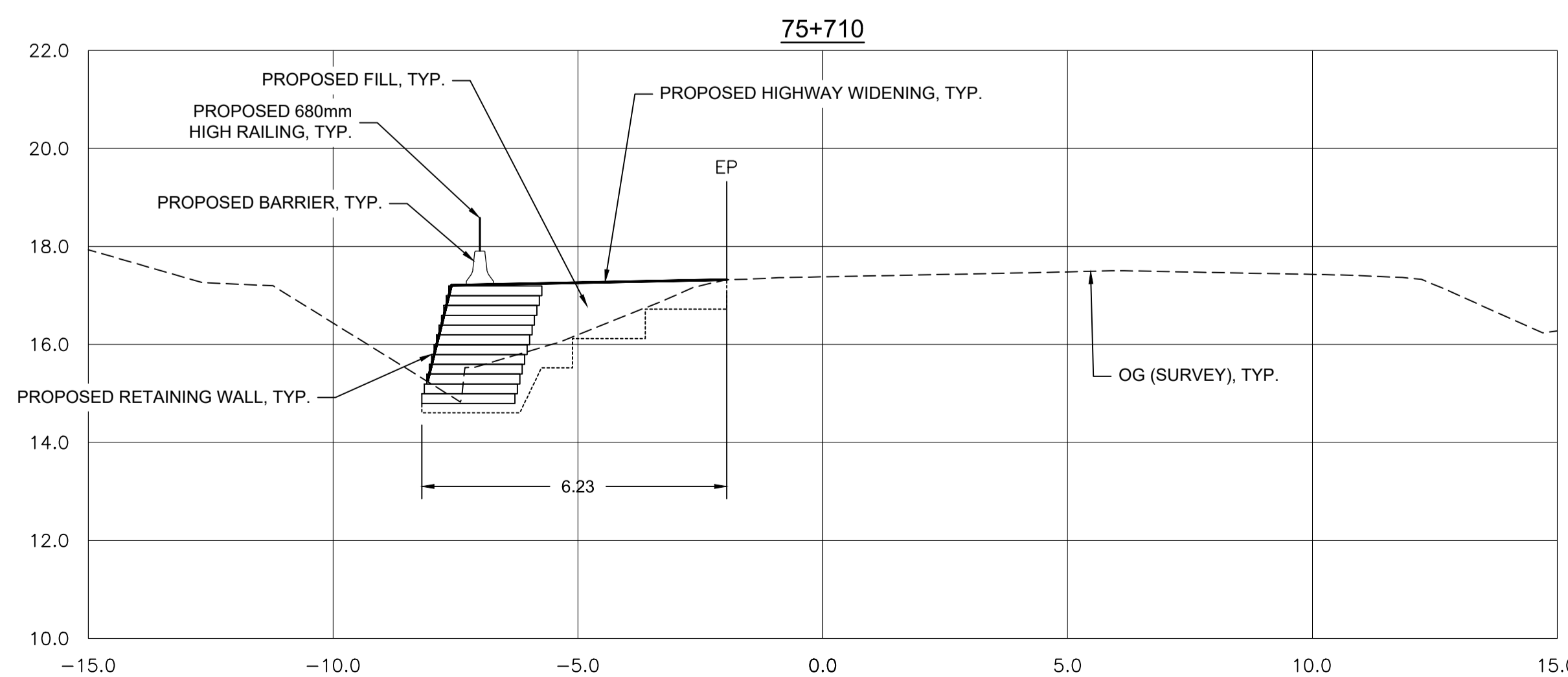
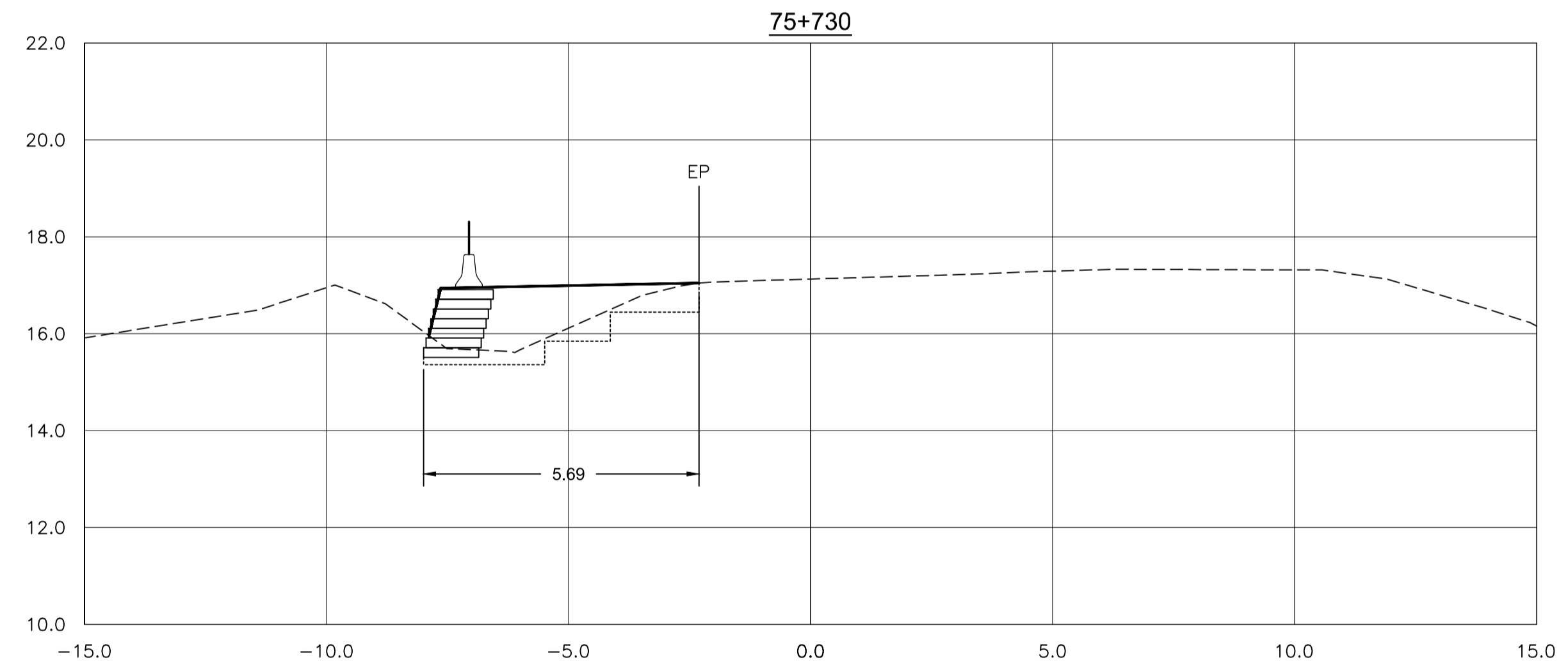

SECTIONS
1:100

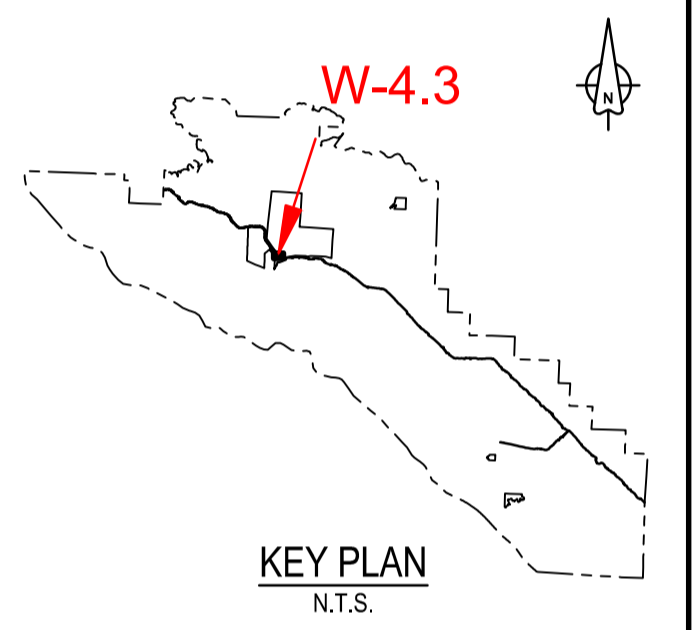

Revision/	Description/Description	Date/Date
0	ISSUED FOR TENDER	8/12/2016

Client/client	Parks Canada Agency	L'Agence Parcs Canada
	Western and Northern Region	Ouest et Nord du Canada

Project title/Titre du projet
TOFINO
PACIFIC RIM
NATIONAL PARK RESERVE
ᑕᐱᓂᓕᓴᓴ ᓂᐱᓴᓴ
(Ups-cheek ta-shee)
"Going in the right
direction on the trail"

Designed by/Concept par
DON CHALMERS / 2016-11

Drawn by/Dessiné par
JACKIE TAN / 2017-02

PCA Project Manager/Technical Authority
Administrateur de Projets APC
JACKIE HICKS

Drawing title/Titre du dessin
ᑕᐱᓂᓕᓴᓴ ᓂᐱᓴᓴ (Ups-cheek ta-shee)
"Going in the right direction on the
trail"
TRAIL DESIGN
SITE D - WALL / FILL SLOPE
SECTIONS

Project No./No. du projet	Sheet/Feuille	Revision no./La Révision no.
PCA #1522	W-4.3 OF 3	0

