

**PARSONS**

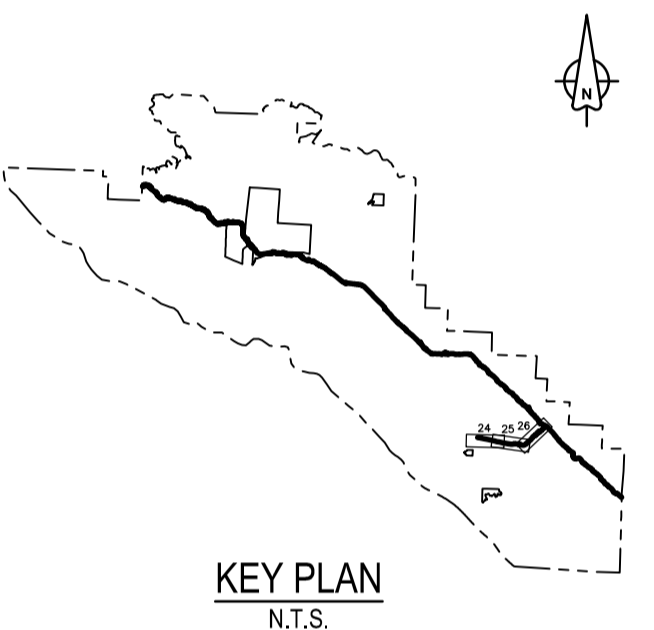

**NOTES:**

1. TRAIL DESIGN REFER TO DRAWINGS T-1 TO T-26.
2. BOTTOM OF INSIDE CULVERT TO BE FILLED WITH UNCOMPACTED NATIVE MATERIAL AS PER SECTION-A.
3. FOR AMPHIBIAN CULVERT LOCATIONS, REFER TO DRAWINGS D-1 & D-2.

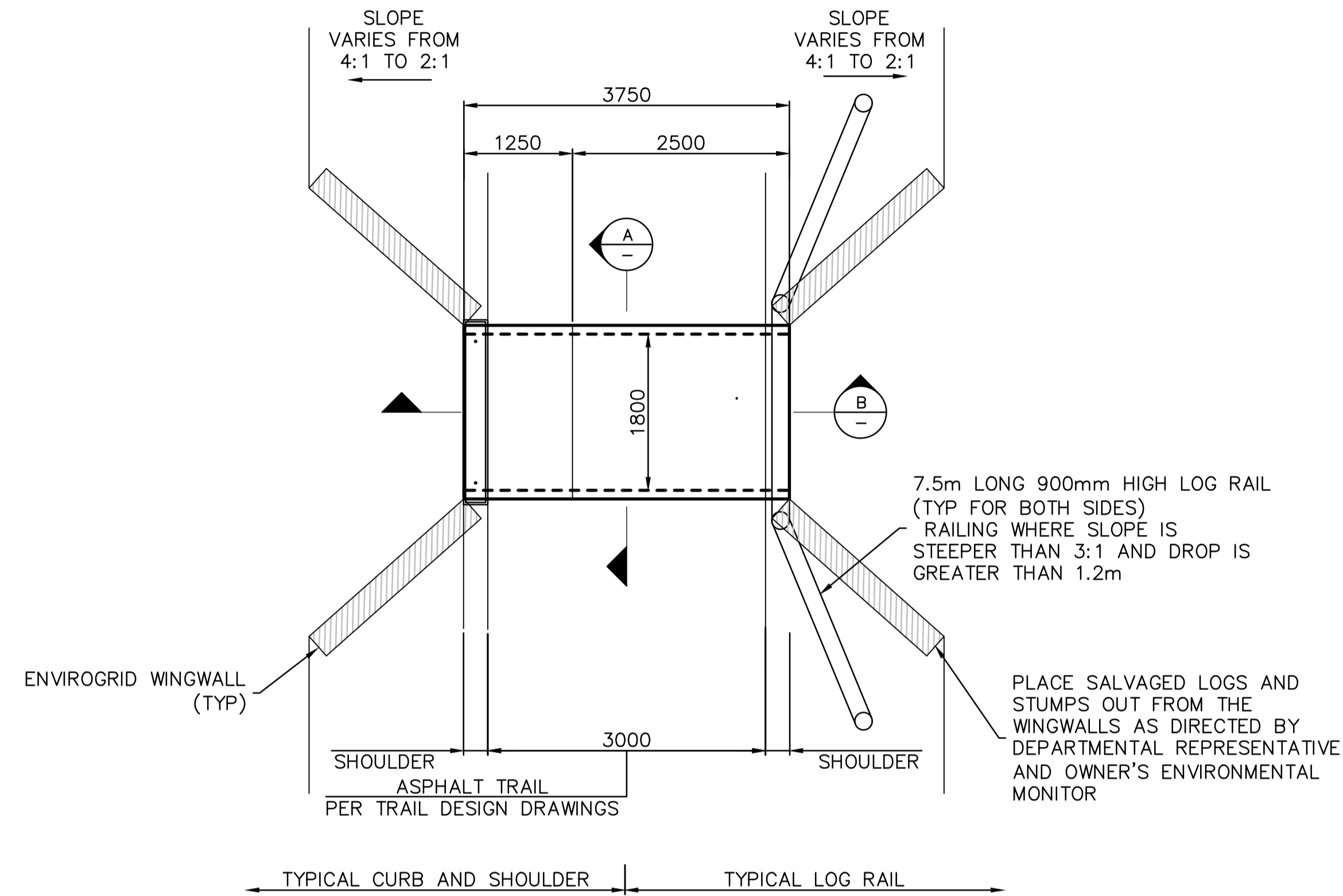

PLAN - TYPICAL AMPHIBIAN CROSSING  
N.T.S.

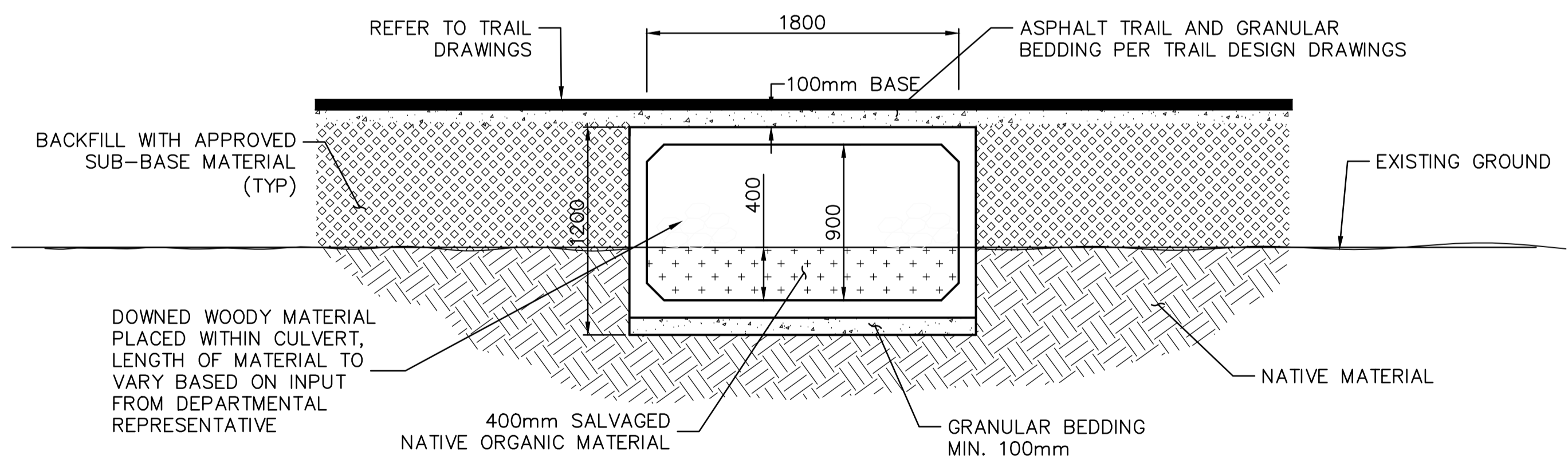

SECTION A  
N.T.S.

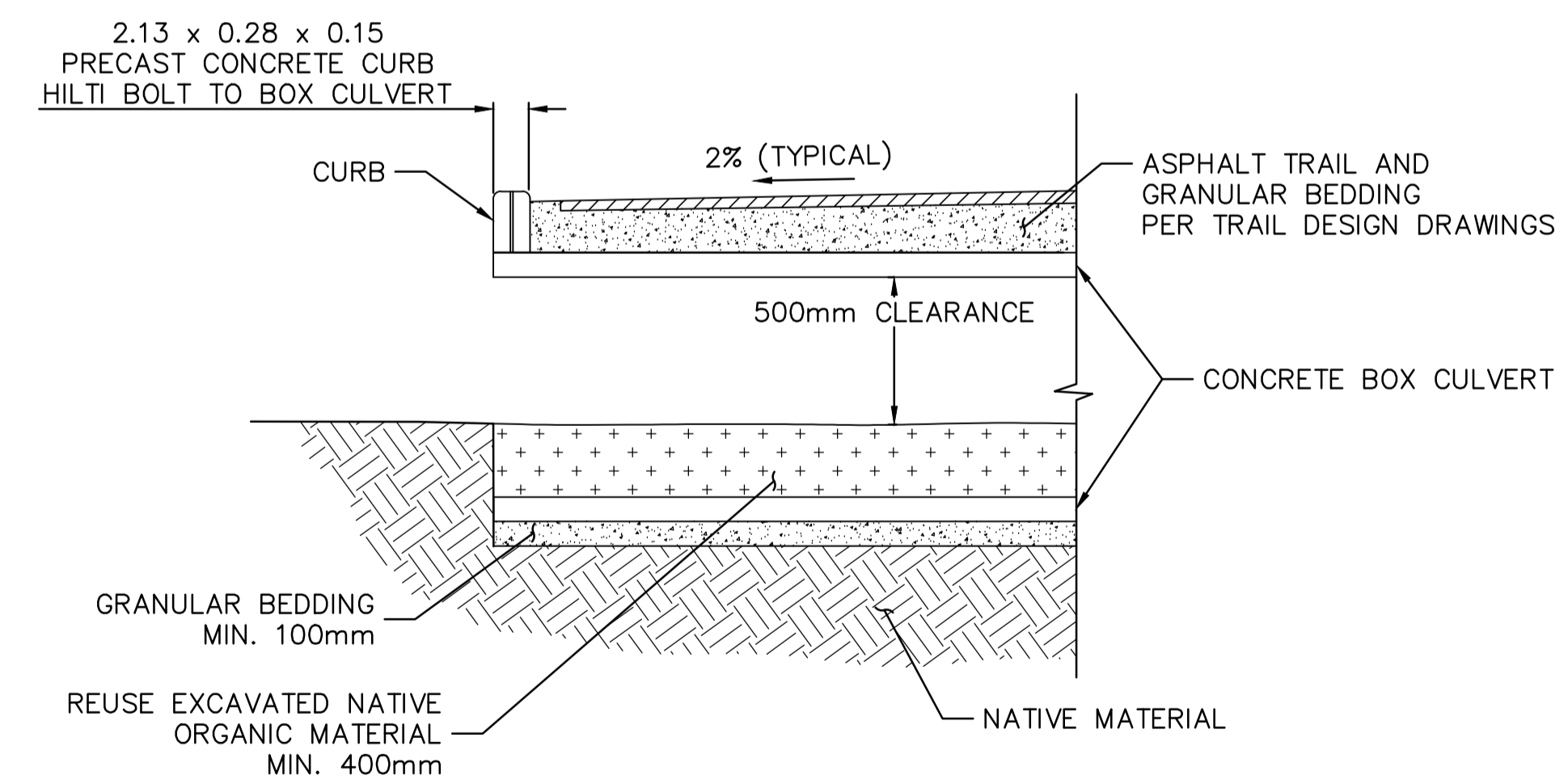

SECTION B  
N.T.S.

**NOTES:**

1. SALVAGED NATIVE ORGANICS (PREFERABLY FROM THE AMPHIBIAN CROSSING SITE) SHALL BE USED TO FILL 400mm OF THE CULVERT.
2. CHANNEL GRADING SHALL BE APPROVED BY THE DEPARTMENTAL REPRESENTATIVE.
3. PROPOSED RAILING WHERE SLOPE IS GREATER THAN 3:1 AND DROP IS STEEPER THAN 1.2m

| Revision/ | Description/Description | Date/Date  |
|-----------|-------------------------|------------|
| 3         | ISSUED FOR TENDER       | 08/12/2016 |
| 2         | ISSUED FOR TENDER       | 08/11/2016 |
| 1         | ISSUED FOR TENDER       | 06/11/2017 |
| 0         | ISSUED FOR TENDER       | 07/10/2017 |

| Revision/     | Description/Description     | Date/Date               |
|---------------|-----------------------------|-------------------------|
| Client/client |                             |                         |
|               | Parks Canada Agency         | L'Agence Parcs Canada   |
|               | Western and Northern Region | Ouest et Nord du Canada |

Project title/Titre du projet  
**TOFINO**  
**PACIFIC RIM NATIONAL PARK RESERVE**  
**ᑭᐱᓂᑦᑕᑦᑭ ᑦᓂᑦᑕᑦ**  
**"Going in the right direction on the trail"**

Designed by/Concept par  
DON CHALMERS / 2016-11  
Drawn by/Dessiné par  
DAVID COX / 2016-11  
PCA Project Manager/Technical Authority  
Administrateur de Projets APC  
JACKIE HICKS

Drawing title/Titre du dessin  
**ᑭᐱᓂᑦᑕᑦᑭ ᑦᓂᑦᑕᑦᑕ (Ups-cheek ta-shee)**  
**"Going in the right direction on the trail"**  
**TRAIL DESIGN**  
**TYPICAL AMPHIBIAN CROSSINGS**

| Project No./No. du projet | Sheet/Fauille | Revision no./La Révision no. |
|---------------------------|---------------|------------------------------|
| PCA #1522                 | D-4<br>OF     | 3                            |

