

PARSONS

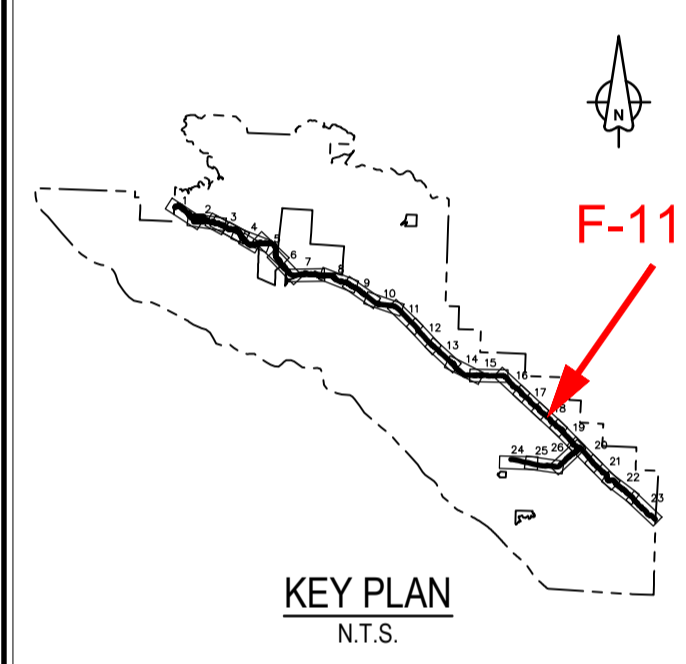

Revision/	Description/Description	Date/Date
2	ISSUED FOR TENDER	18/12/2016
1	ISSUED FOR TENDER	06/11/2017
0	ISSUED FOR TENDER	27/11/2017

Client/client
Parks Canada L'Agence Parcs
Agency Canada
Western and Northern Region Ouest et Nord du Canada

Project title/Titre du projet
**TOFINO
PACIFIC RIM
NATIONAL PARK RESERVE
ᑎᐱᓂᓕᓴᓴ ᓂᐱᓴᓴ
(Ups-cheek ta-shee)
"Going in the right
direction on the trail"**

Consultant Signature Only
Designed by/Concept par
DON CHALMERS / 2016-11
Drawn by/Dessiné par
DAVID COX / 2017-08
PCA Project Manager/Technical Authority
Administrateur de Projets APC
JACKIE HICKS

Drawing title/Titre du dessin
**ᑎᐱᓂᓕᓴᓴ ᓂᐱᓴᓴ (Ups-cheek ta-shee)
"Going in the right direction on the
trail"
CONSTRUCTION PLAN
FISHERIES WORK
HIGHWAY 4 STA H4+800**

Project No./No. du projet PCA #1522	Sheet/Feuille F-11 OF 15	Revision no./ La Révision no. 2
---	---------------------------------------	---

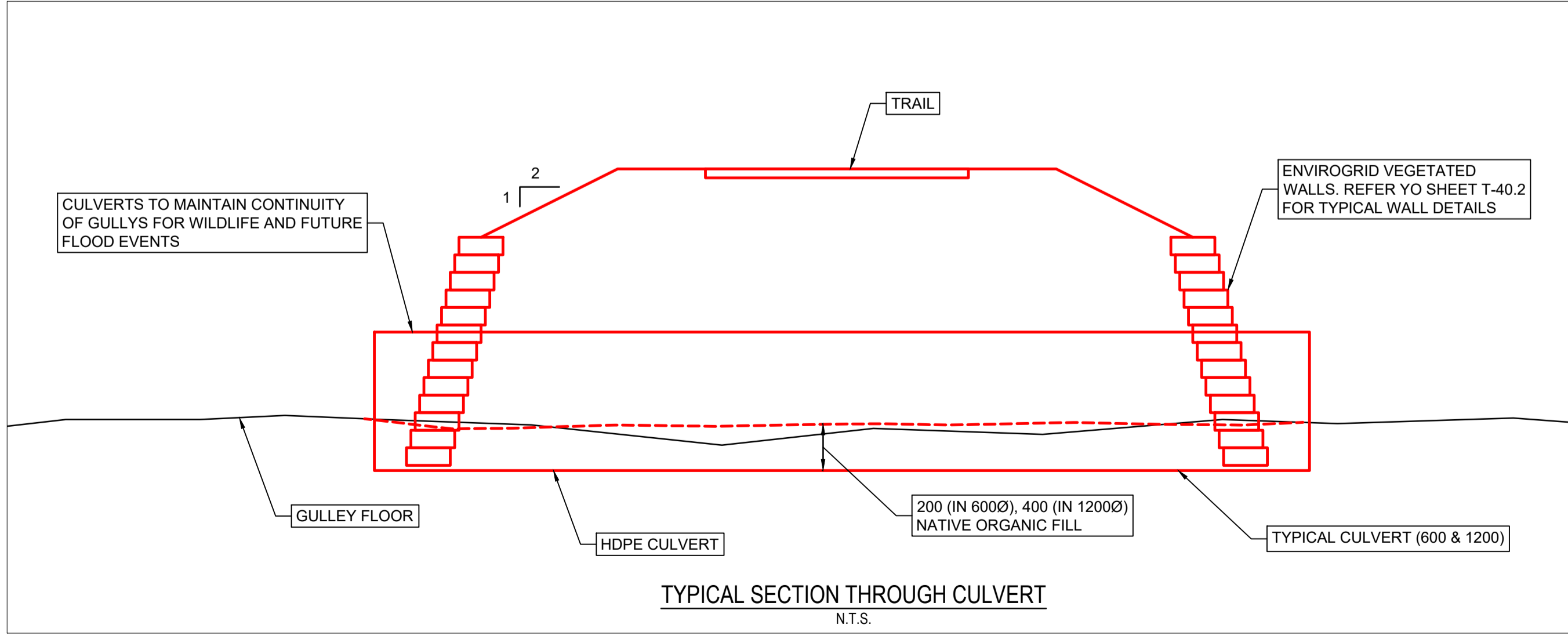
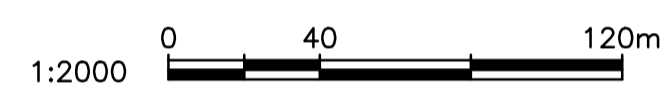
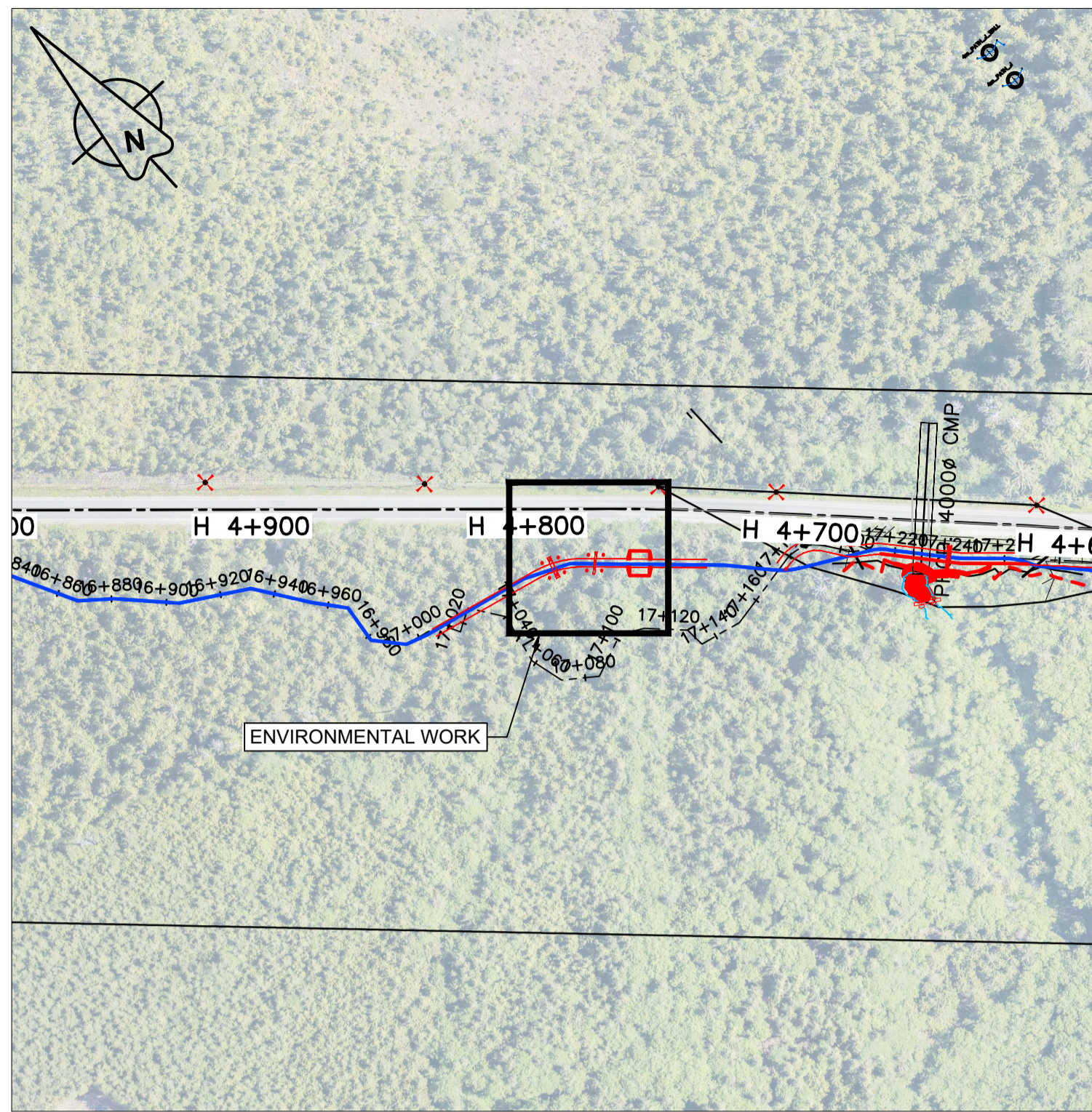

- FISHERIES CONSTRUCTION NOTES**
1. REFER TO SHEET F-1 FOR ENVIRONMENTAL AND FISHERIES NOTES
 2. ALL WORK WITHIN THE HIGH WATER MARK SHALL BE DONE DURING THE FISHERIES WINDOWS UNLESS APPROVED OTHERWISE BY THE OWNER'S ENVIRONMENTAL MONITOR (OEM)
 3. WATER SHALL BE DIVERTED AROUND THE CONSTRUCTION SITE USING METHODS APPROVED BY OEM
 4. ALL MATERIALS USED SHALL BE FREE OF INVASIVE SPECIES
 5. SPAWNING GRAVEL SHALL BE AS SPECIFIED IN SECTION 31 05 16, AGGREGATE MATERIALS
 6. WEIRS SHALL BE CONSTRUCTED TO DETAILS SHOWN ON SHEET F-1.1
 7. ROOT WADS AND LARGE WOODY DEBRIS TO BE SUITABLY BALLASTED AS DETAILED ON SHEET F-1.
 8. EXISTING STUMPS, ROOT WADS, LOGS, ETC. SHOULD BE RETAINED AND USED FOR HABITAT COMPLEXING
 9. RED SHOWS PROPOSED WORKS

D:\V\63121 - PWSCC S04 2016-11\PA\DWG\TRAILWORK\FISHERIES\63121-FIT-SHEETS\F-11\F-11R3.DWG PLOTTED ON 2016/12/14 11:16am BY P00280C

