

PARSONS

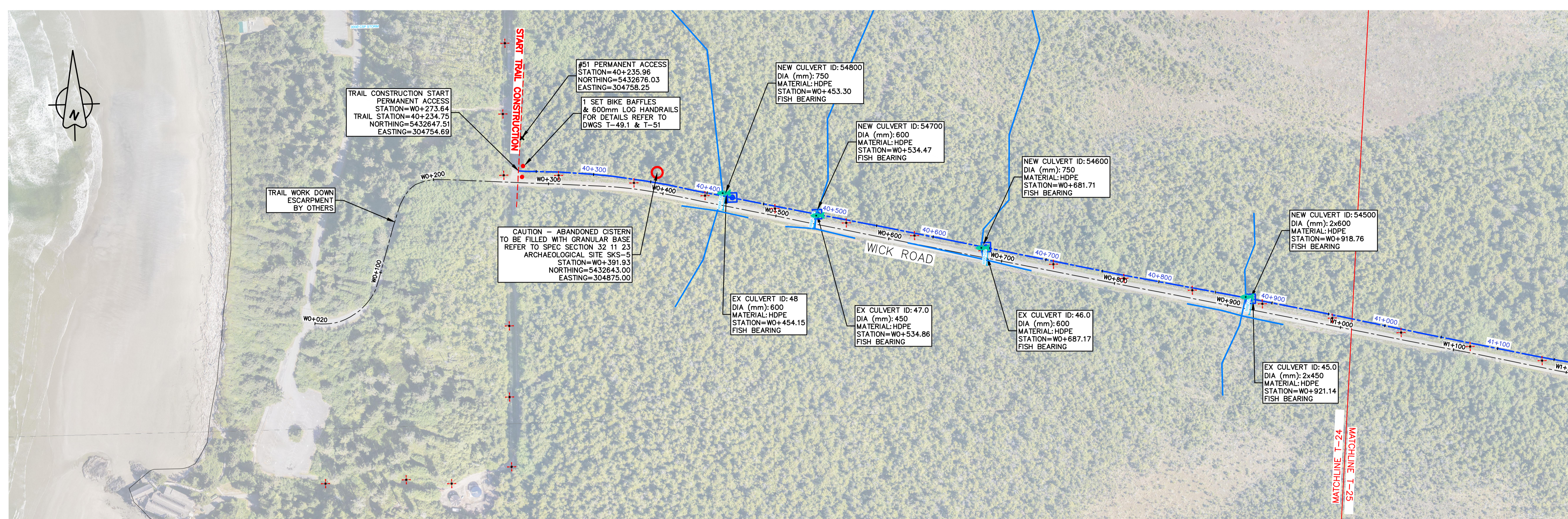

PLAN
1:2000

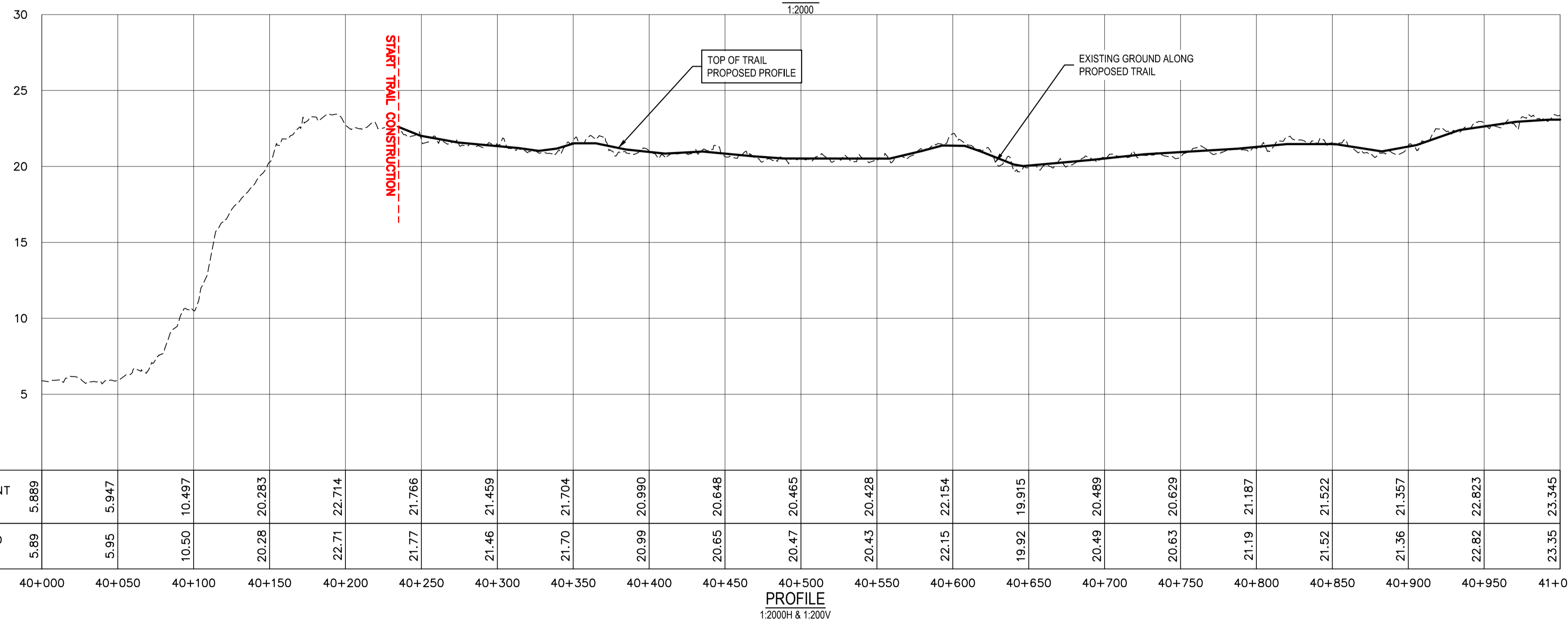

PROFILE
1:2000H & 1:200V

PACIFIC TRAVERSE TRAIL GENERAL NOTES

- SURVEY DATA IS BASED UPON THE UTM NAD83 COORDINATE SYSTEM.
- THE CONTRACTOR SHALL ADHERE TO ALL ENVIRONMENTAL REGULATIONS AS SPECIFIED IN THE CONTRACT UNDER SPECIFICATION 01.35.43 ENVIRONMENTAL PROCEDURES.
- THE FINAL TRAIL ALIGNMENT SHALL BE ESTABLISHED IN THE FIELD BY DEPARTMENTAL REPRESENTATIVE.
- FOR CULVERTS SEE DRAWINGS D-1 TO D-10; NEW CULVERT LOCATIONS TO BE CONFIRMED BY DEPARTMENTAL REPRESENTATIVE.
- ELEVATED TRAIL OVER BOG SHOWN ON DRAWINGS TO BE NO MORE THAN 500mm ABOVE EXISTING GROUND; EXTENT OF ELEVATED SECTIONS ARE APPROXIMATE - EXACT EXTENTS TO BE ESTABLISHED IN THE FIELD BY DEPARTMENTAL REPRESENTATIVE.
- EXACT LOCATIONS AND SIZES OF RETAINING WALLS SHOWN IN PLAN TO BE CONFIRMED IN FIELD BY DEPARTMENTAL REPRESENTATIVE.
- CONSTRUCTION PULLOUT LOCATIONS TO BE APPROVED BY DEPARTMENTAL REPRESENTATIVE PRIOR TO CLEARING. PULLOUTS WILL BE FIELD FIT TO MINIMIZE TREE AND VEGETATION IMPACT AND SHALL BE 3m WIDE BY 20m LONG TO ACCOMMODATE THE PASSAGE OF CONSTRUCTION VEHICLES.
- LOCATIONS SHOWN FOR TEMPORARY ACCESS POINTS ARE APPROXIMATE; CONTRACTOR TO INSTALL THE NECESSARY ACCESS POINT INFRASTRUCTURE ONLY AFTER ACCESS LOCATIONS HAVE BEEN CONFIRMED.
- FOR TYPICAL TRAIL SECTIONS SEE DRAWINGS T-40.1, T-40.2, T-41, T-43, T-44 & T-46
- FOR DETAILS OF HAND RAILS, ACCESS BARRIERS, BIKE BAFFLES, AND LOG RAILINGS, SEE DRAWINGS T-49.1, T-49.2, T-49.3, T-51, T-53 & T-54
- FOR TYPICAL SIGNAGE DRAWINGS SEE DRAWING T-50.1 TO T-50.3 & T-51
- FOR BRIDGES SEE STRUCTURAL DRAWINGS S-1.1 TO S-5.11
- FOR RETAINING WALLS AND FILL SLOPES SEE DRAWINGS W-1.1 TO W-16
- APPROXIMATELY 5000m OF THE TRAIL WORK WILL BE WITHIN ARCHEOLOGICAL SITES, SPECIAL MANAGEMENT ZONES OR SURVEILLANCE AREAS; ANY WORK DONE WITHIN THESE ZONES WILL REQUIRE AN ARCHEOLOGICAL EXPERT ON SITE AND APPROVAL FROM THE DEPARTMENT REPRESENTATIVE PRIOR TO COMMENCEMENT OF WORK WITHIN ZONE; WORK RESTRICTIONS ARE DETAILED WITHIN THE CULTURAL RESOURCES PROCEDURES 01.35.44.
- THE CONTRACTOR MUST NOT LOCATE ANY EQUIPMENT, LABOUR OR MATERIALS WITHIN THE FIRST NATION RESERVE BOUNDARIES.
- THE CONTRACTOR MUST LIMIT ALL EQUIPMENT, LABOUR, AND MATERIALS TO THE CLEARED ROUTE AND ACCESS POINTS, ESPECIALLY IN WETLAND AREAS. NO ADDITIONAL ACCESS POINTS WILL BE PERMITTED FOR LABOUR FROM THE HIGHWAY UNLESS APPROVED BY THE DEPARTMENTAL REPRESENTATIVE.
- WORK WITHIN THE AMPHIBIAN BREEDING HABITAT AND MIGRATION AREAS IS TO BE COMPLETED IN AUGUST UNDER DRY CONDITIONS AS PER TABLE 4 OF 01 35 43 ENVIRONMENTAL PROCEDURES; LOCATIONS OF AMPHIBIAN CROSSINGS ARE APPROXIMATE AND TO BE AGREED ON SITE WITH OEM AND DR.
- FOR SCHEDULE OF PROPOSED CULVERTS, AMPHIBIAN CROSSINGS AND EXISTING CULVERTS REQUIRING EXTENSIONS, SEE DRAWINGS D-1 & D-2.
- FOR TEMPORARY ACCESS CULVERT INSTALLATION DETAILS REFER TO DRAWING D-9.
- FOR FISHERIES SEE DRAWINGS F-1 TO F-15
- FOR DETAILS OF ROADSIDE BARRIERS AND TREATMENTS SEE DRAWINGS T-42.1, T-42.2, T-46, T-47, T-48.1, T-48.2 & T-48.3
- ON TRAIL PROFILES MINIMUM K VALUE = 4.0 UNLESS SPECIFIED OTHERWISE.

LEGEND

- FLAGGED / CLEARED TRAIL ALIGNMENT
- EXISTING WATERCOURSE
- AMPHIBIAN BREEDING HABITAT AND MIGRATION AREAS
- PROPOSED ELEVATED TRAIL
- WETLAND ZONE
- PROPOSED TEMPORARY ACCESS
- PROPOSED AMPHIBIAN CROSSING
- EXISTING UTILITY POLE
- FISH BEARING STREAM CROSSING
- EXISTING UTILITY POLE O/H GUY
- PROPOSED BIKE BAFFLES & 600mm LOG RAILINGS
- EXISTING CULVERT
- PROPOSED ADDITIONAL CULVERT LOCATION
- PROPOSED ROADSIDE BARRIERS - CONCRETE
- PROPOSED ROADSIDE BARRIERS - W-BEAM
- EXISTING CONCRETE ROADSIDE BARRIERS

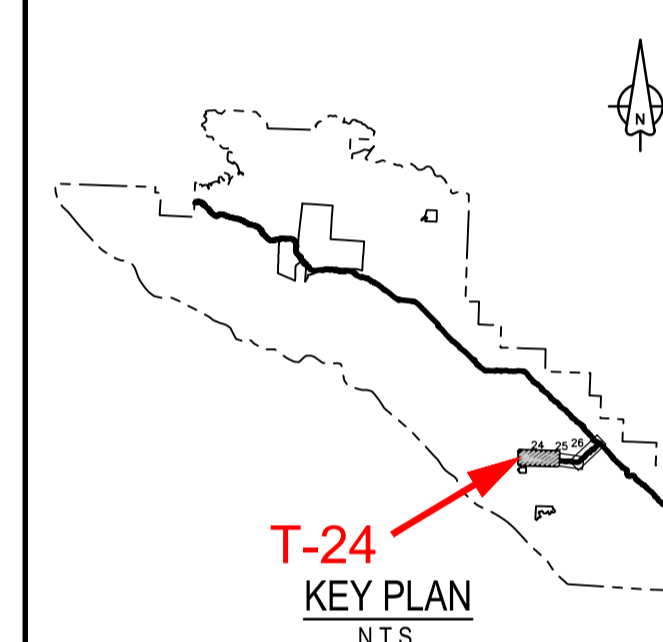

T-24
KEY PLAN
N.T.S.

Revision/	Description/Description	Date/Date
3	ISSUED FOR TENDER	18/12/2016
2	ISSUED FOR TENDER	09/11/2016
1	ISSUED FOR TENDER	28/11/2017
0	ISSUED FOR TENDER	06/11/2017

Client/Client	Parks Canada Agency	L'Agence Parcs Canada
	Western and Northern Region	Ouest et Nord du Canada

Project title/Titre du projet
TOFINO, BC
PACIFIC RIM NATIONAL PARK RESERVE
ʔapscik tašii
(Ups-cheek ta-shee)
“Going in the right direction on the trail”

Consultant Signature Only
Designed by/Concept par
DON CHALMERS / 2016-11
Drawn by/Dessiné par
DAVID COX / 2016-11
PCA Project Manager/Technical Authority
Administrateur de Projets APC
JACKIE HICKS

Drawing title/Titre du dessin
ʔapscik tašii (Ups-cheek ta-shee)
“Going in the right direction on the trail”
TRAIL DESIGN
STA 40+235 TO STA 41+000

Project No./No. du projet	Sheet/Feuille	Revision no./La Révision no.
PCA #1522	T-24	3



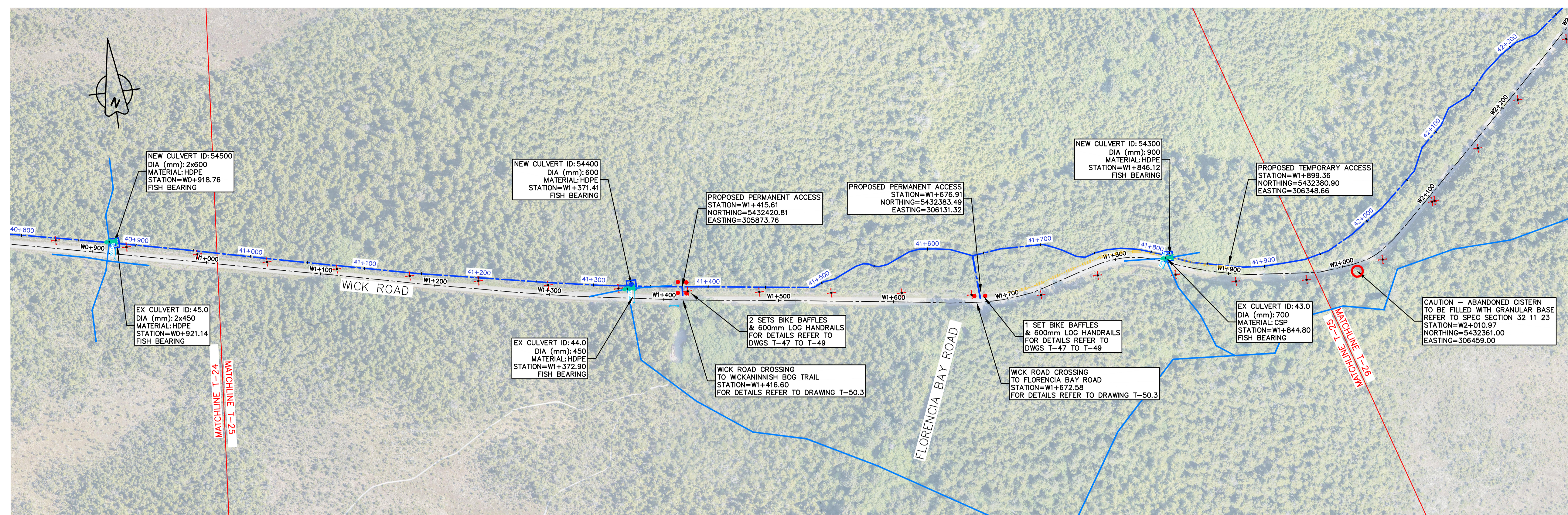

PLAN
1:2000

1:2000

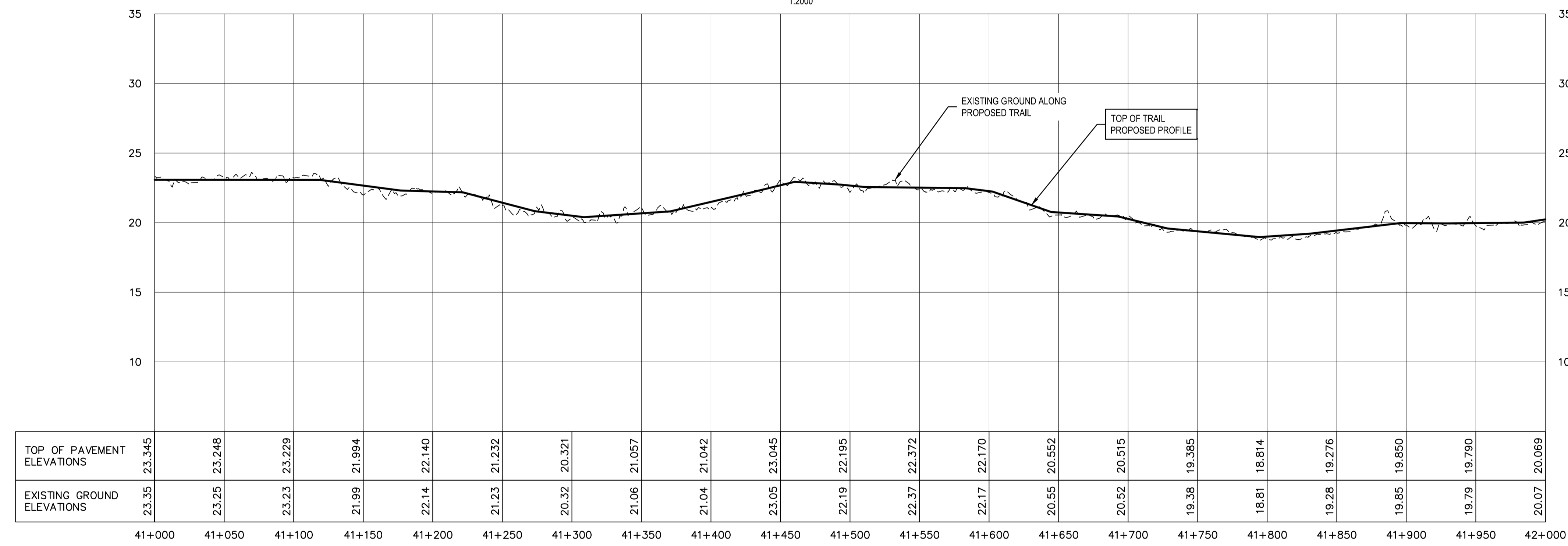

PROFILE
1:2000H & 1:200V

PACIFIC TRAVERSE TRAIL GENERAL NOTES

- SURVEY DATA IS BASED UPON THE UTM NAD83 COORDINATE SYSTEM.
- THE CONTRACTOR SHALL ADHERE TO ALL ENVIRONMENTAL REGULATIONS AS SPECIFIED IN THE CONTRACT UNDER SPECIFICATION 01.35.43 ENVIRONMENTAL PROCEDURES.
- THE FINAL TRAIL ALIGNMENT SHALL BE ESTABLISHED IN THE FIELD BY DEPARTMENTAL REPRESENTATIVE.
- FOR CULVERTS SEE DRAWINGS D-1 TO D-10; NEW CULVERT LOCATIONS TO BE CONFIRMED BY DEPARTMENTAL REPRESENTATIVE.
- ELEVATED TRAIL OVER BOG SHOWN ON DRAWINGS TO BE NO MORE THAN 500mm ABOVE EXISTING GROUND; EXTENT OF ELEVATED SECTIONS ARE APPROXIMATE - EXACT EXTENTS TO BE ESTABLISHED IN THE FIELD BY DEPARTMENTAL REPRESENTATIVE.
- EXACT LOCATIONS AND SIZES OF RETAINING WALLS SHOWN IN PLAN TO BE CONFIRMED IN FIELD BY DEPARTMENTAL REPRESENTATIVE.
- CONSTRUCTION PULLOUT LOCATIONS TO BE APPROVED BY DEPARTMENTAL REPRESENTATIVE PRIOR TO CLEARING. PULLOUTS WILL BE FIELD FIT TO MINIMIZE TREE AND VEGETATION IMPACT AND SHALL BE 3m WIDE BY 20m LONG TO ACCOMMODATE THE PASSAGE OF CONSTRUCTION VEHICLES.
- LOCATIONS SHOWN FOR TEMPORARY ACCESS POINTS ARE APPROXIMATE; CONTRACTOR TO INSTALL THE NECESSARY ACCESS POINT INFRASTRUCTURE ONLY AFTER ACCESS LOCATIONS HAVE BEEN CONFIRMED.
- FOR TYPICAL TRAIL SECTIONS SEE DRAWINGS T-40.1, T-40.2, T-41, T-43, T-44 & T-46
- FOR DETAILS OF HAND RAILS, ACCESS BARRIERS, BIKE BAFFLES, AND LOG RAILINGS, SEE DRAWINGS T-49.1, T-49.2, T-49.3, T-51, T-53 & T-54
- FOR TYPICAL SIGNAGE DRAWINGS SEE DRAWING T-50.1 TO T-50.3 & T-51
- FOR BRIDGES SEE STRUCTURAL DRAWINGS S-1 TO S-11
- FOR RETAINING WALLS AND FILL SLOPES SEE DRAWINGS W-1.1 TO W-16
- APPROXIMATELY 5000m OF THE TRAIL WORK WILL BE WITHIN ARCHEOLOGICAL SITES, SPECIAL MANAGEMENT ZONES OR SURVEILLANCE AREAS; ANY WORK DONE WITHIN THESE ZONES WILL REQUIRE AN ARCHEOLOGICAL EXPERT ON SITE AND APPROVAL FROM THE DEPARTMENT REPRESENTATIVE PRIOR TO COMMENCEMENT OF WORK WITHIN ZONE; WORK RESTRICTIONS ARE DETAILED WITHIN THE CULTURAL RESOURCES PROCEDURES 01.35.44.
- THE CONTRACTOR MUST NOT LOCATE ANY EQUIPMENT, LABOUR OR MATERIALS WITHIN THE FIRST NATION RESERVE BOUNDARIES.
- THE CONTRACTOR MUST LIMIT ALL EQUIPMENT, LABOUR, AND MATERIALS TO THE CLEARED ROUTE AND ACCESS POINTS, ESPECIALLY IN WETLAND AREAS. NO ADDITIONAL ACCESS POINTS WILL BE PERMITTED FOR LABOUR FROM THE HIGHWAY UNLESS APPROVED BY THE DEPARTMENTAL REPRESENTATIVE.
- WORK WITHIN THE AMPHIBIAN BREEDING HABITAT AND MIGRATION AREAS IS TO BE COMPLETED IN AUGUST UNDER DRY CONDITIONS AS PER TABLE 4 OF 01 35 43 ENVIRONMENTAL PROCEDURES; LOCATIONS OF AMPHIBIAN CROSSINGS ARE APPROXIMATE AND TO BE AGREED ON SITE WITH OEM AND DR.
- FOR SCHEDULE OF PROPOSED CULVERTS, AMPHIBIAN CROSSINGS AND EXISTING CULVERTS REQUIRING EXTENSIONS, SEE DRAWINGS D-1 & D-2.
- FOR TEMPORARY ACCESS CULVERT INSTALLATION DETAILS REFER TO DRAWING D-9.
- FOR FISHERIES SEE DRAWINGS F-1 TO F-15
- FOR DETAILS OF ROADSIDE BARRIERS AND TREATMENTS SEE DRAWINGS T-42.1, T-42.2, T-46, T-47, T-48.1, T-48.2 & T-48.3
- ON TRAIL PROFILES MINIMUM K VALUE = 4.0 UNLESS SPECIFIED OTHERWISE.

LEGEND

	FLAGGED / CLEARED TRAIL ALIGNMENT
	EXISTING WATERCOURSE
	AMPHIBIAN BREEDING HABITAT AND MIGRATION AREAS
	PROPOSED ELEVATED TRAIL
	WETLAND ZONE
	PROPOSED TEMPORARY ACCESS
	PROPOSED AMPHIBIAN CROSSING
	EXISTING UTILITY POLE
	FISH BEARING STREAM CROSSING
	EXISTING UTILITY POLE O/H GUY
	PROPOSED BIKE BAFFLES & 600mm LOG RAILINGS
	EXISTING CULVERT
	PROPOSED ADDITIONAL CULVERT LOCATION
	PROPOSED ROADSIDE BARRIERS - CONCRETE
	PROPOSED ROADSIDE BARRIERS - W-BEAM
	EXISTING CONCRETE ROADSIDE BARRIERS

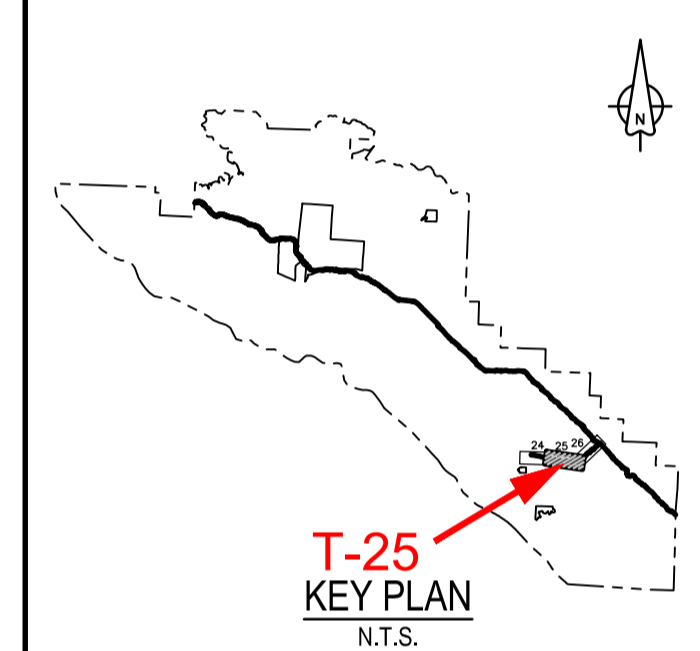

Revision/Revision	Description/Description	Date/Date
3	ISSUED FOR TENDER	18/12/2016
2	ISSUED FOR TENDER	09/11/2016
1	ISSUED FOR TENDER	28/11/2017
0	ISSUED FOR TENDER	06/11/2017

Client/Client

	Parks Canada Agency	L'Agence Parcs Canada
	Western and Northern Region	Ouest et Nord du Canada

Project title/Titre du projet
TOFINO, BC
PACIFIC RIM NATIONAL PARK RESERVE
ᑎᐱᓂᓕᓴᓴ ᓂᐱᓴᓴ
(Ups-cheek ta-shee)
"Going in the right direction on the trail"

Consultant Signature Only

Designed by/Concept par
DAVID COX / 2016-11

Drawing by/Dessiné par
PCA Project Manager/Technical Authority
Administrateur de Projets APC
JACKIE HICKS

Drawing title/Titre du dessin
ᑎᐱᓂᓕᓴᓴ ᓂᐱᓴᓴ (Ups-cheek ta-shee)
"Going in the right direction on the trail"
TRAIL DESIGN

STA 41+000 TO STA 42+000

Project No./No. du projet PCA #1522	Sheet/Feuille T-25 OF 26	Revision no./La Révision no. 3
---	---------------------------------------	--



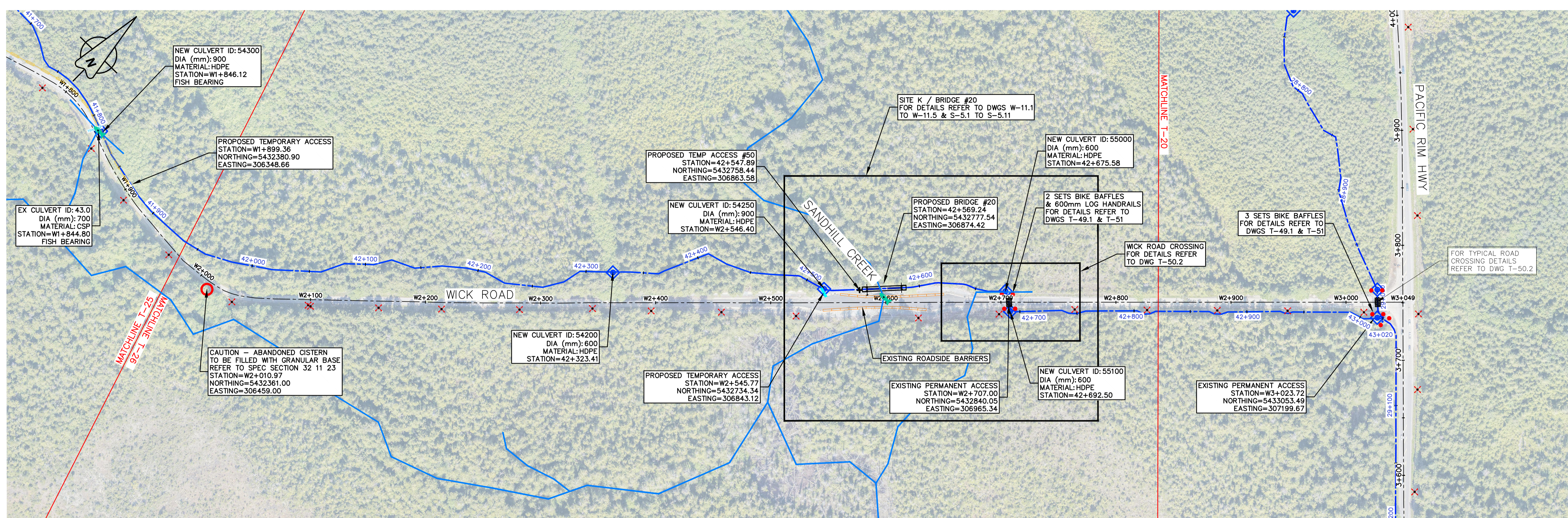

PLAN
1:2000

1:2000
0 40 120m

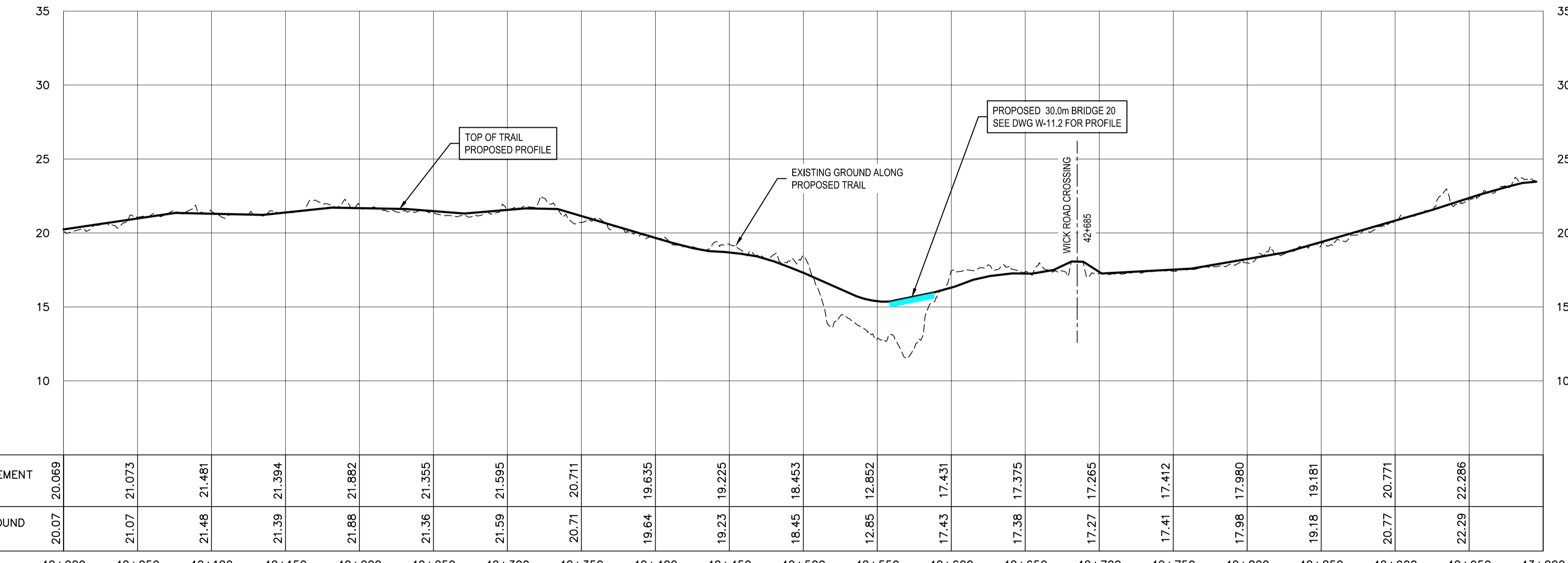
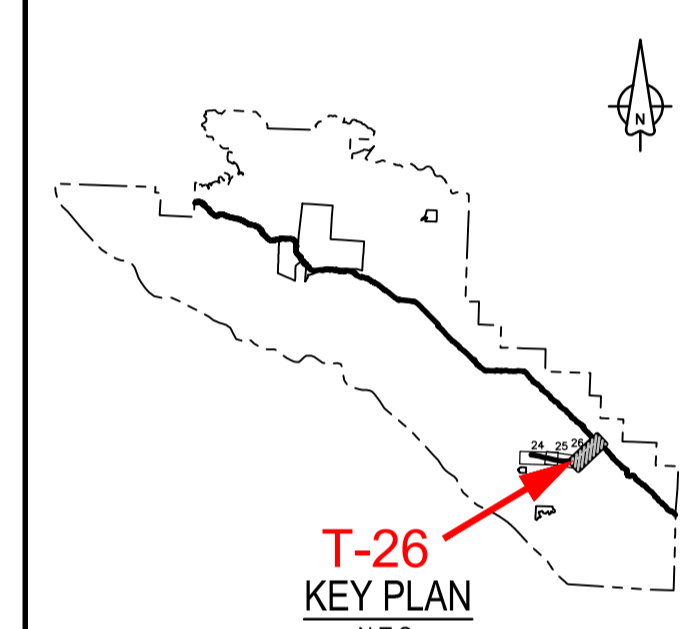

PROFILE
1:2000H & 1:200V

Station	42+000	42+050	42+100	42+150	42+200	42+250	42+300	42+350	42+400	42+450	42+500	42+550	42+600	42+650	42+700	42+750	42+800	42+850	42+900	42+950	43+000
TOP OF PAVEMENT ELEVATIONS	20.069	21.073	21.481	21.394	21.882	21.355	21.595	20.711	19.635	19.225	18.453	12.852	17.431	17.375	17.265	17.412	17.980	19.181	20.771	22.286	
EXISTING GROUND ELEVATIONS	20.07	21.07	21.48	21.39	21.88	21.36	21.59	20.71	19.64	19.23	18.45	12.85	17.43	17.38	17.27	17.41	17.98	19.18	20.77	22.29	

PACIFIC TRAVERSE TRAIL GENERAL NOTES

- SURVEY DATA IS BASED UPON THE UTM NAD83 COORDINATE SYSTEM.
- THE CONTRACTOR SHALL ADHERE TO ALL ENVIRONMENTAL REGULATIONS AS SPECIFIED IN THE CONTRACT UNDER SPECIFICATION 01.35.43 ENVIRONMENTAL PROCEDURES.
- THE FINAL TRAIL ALIGNMENT SHALL BE ESTABLISHED IN THE FIELD BY DEPARTMENTAL REPRESENTATIVE.
- FOR CULVERTS SEE DRAWINGS D-1 TO D-10; NEW CULVERT LOCATIONS TO BE CONFIRMED BY DEPARTMENTAL REPRESENTATIVE.
- ELEVATED TRAIL OVER BOG SHOWN ON DRAWINGS TO BE NO MORE THAN 500mm ABOVE EXISTING GROUND; EXTENT OF ELEVATED SECTIONS ARE APPROXIMATE - EXACT EXTENTS TO BE ESTABLISHED IN THE FIELD BY DEPARTMENTAL REPRESENTATIVE.
- EXACT LOCATIONS AND SIZES OF RETAINING WALLS SHOWN IN PLAN TO BE CONFIRMED IN FIELD BY DEPARTMENTAL REPRESENTATIVE.
- CONSTRUCTION PULLOUT LOCATIONS TO BE APPROVED BY DEPARTMENTAL REPRESENTATIVE PRIOR TO CLEARING. PULLOUTS WILL BE FIELD FIT TO MINIMIZE TREE AND VEGETATION IMPACT AND SHALL BE 3m WIDE BY 20m LONG TO ACCOMMODATE THE PASSAGE OF CONSTRUCTION VEHICLES.
- LOCATIONS SHOWN FOR TEMPORARY ACCESS POINTS ARE APPROXIMATE; CONTRACTOR TO INSTALL THE NECESSARY ACCESS POINT INFRASTRUCTURE ONLY AFTER ACCESS LOCATIONS HAVE BEEN CONFIRMED.
- FOR TYPICAL TRAIL SECTIONS SEE DRAWINGS T-40.1, T-40.2, T-41, T-43, T-44 & T-46
- FOR DETAILS OF HAND RAILS, ACCESS BARRIERS, BIKE BAFFLES, AND LOG RAILINGS, SEE DRAWINGS T-49.1, T-49.2, T-49.3, T-51, T-53 & T-54
- FOR TYPICAL SIGNAGE DRAWINGS SEE DRAWING T-50.1 TO T-50.3 & T-51
- FOR BRIDGES SEE STRUCTURAL DRAWINGS S-1.1 TO S-5.11
- FOR RETAINING WALLS AND FILL SLOPES SEE DRAWINGS W-1.1 TO W-16
- APPROXIMATELY 5000m OF THE TRAIL WORK WILL BE WITHIN ARCHEOLOGICAL SITES, SPECIAL MANAGEMENT ZONES OR SURVEILLANCE AREAS; ANY WORK DONE WITHIN THESE ZONES WILL REQUIRE AN ARCHEOLOGICAL EXPERT ON SITE AND APPROVAL FROM THE DEPARTMENT REPRESENTATIVE PRIOR TO COMMENCEMENT OF WORK WITHIN ZONE; WORK RESTRICTIONS ARE DETAILED WITHIN THE CULTURAL RESOURCES PROCEDURES 01.35.44.
- THE CONTRACTOR MUST NOT LOCATE ANY EQUIPMENT, LABOUR OR MATERIALS WITHIN THE FIRST NATION RESERVE BOUNDARIES.
- THE CONTRACTOR MUST LIMIT ALL EQUIPMENT, LABOUR, AND MATERIALS TO THE CLEARED ROUTE AND ACCESS POINTS, ESPECIALLY IN WETLAND AREAS. NO ADDITIONAL ACCESS POINTS WILL BE PERMITTED FOR LABOUR FROM THE HIGHWAY UNLESS APPROVED BY THE DEPARTMENTAL REPRESENTATIVE.
- WORK WITHIN THE AMPHIBIAN BREEDING HABITAT AND MIGRATION AREAS IS TO BE COMPLETED IN AUGUST UNDER DRY CONDITIONS AS PER TABLE 4 OF 01 35 43 ENVIRONMENTAL PROCEDURES; LOCATIONS OF AMPHIBIAN CROSSINGS ARE APPROXIMATE AND TO BE AGREED ON SITE WITH OEM AND DR.
- FOR SCHEDULE OF PROPOSED CULVERTS, AMPHIBIAN CROSSINGS AND EXISTING CULVERTS REQUIRING EXTENSIONS, SEE DRAWINGS D-1 & D-2.
- FOR TEMPORARY ACCESS CULVERT INSTALLATION DETAILS REFER TO DRAWING D-9.
- FOR FISHERIES SEE DRAWINGS F-1 TO F-15
- FOR DETAILS OF ROADSIDE BARRIERS AND TREATMENTS SEE DRAWINGS T-42.1, T-42.2, T-46, T-47, T-48.1, T-48.2 & T-48.3
- ON TRAIL PROFILES MINIMUM K VALUE = 4.0 UNLESS SPECIFIED OTHERWISE.

LEGEND

- FLAGGED / CLEARED TRAIL ALIGNMENT
- EXISTING WATERCOURSE
- AMPHIBIAN BREEDING HABITAT AND MIGRATION AREAS
- PROPOSED ELEVATED TRAIL
- WETLAND ZONE
- PROPOSED TEMPORARY ACCESS
- PROPOSED AMPHIBIAN CROSSING
- EXISTING UTILITY POLE
- FISH BEARING STREAM CROSSING
- EXISTING UTILITY POLE O/H GUY
- PROPOSED BIKE BAFFLES & 600mm LOG RAILINGS
- EXISTING CULVERT
- PROPOSED ADDITIONAL CULVERT LOCATION
- PROPOSED ROADSIDE BARRIERS - CONCRETE
- PROPOSED ROADSIDE BARRIERS - W-BEAM
- EXISTING CONCRETE ROADSIDE BARRIERS

Revision/	Description/Description	Date/Date
4	ISSUED FOR TENDER	18/12/2018
3	ISSUED FOR TENDER	09/11/2018
2	ISSUED FOR TENDER	13/12/2017
1	ISSUED FOR TENDER	28/11/2017
0	ISSUED FOR TENDER	06/11/2017

Client/client	
Parks Canada Agency	L'Agence Parcs Canada
Western and Northern Region	Ouest et Nord du Canada

Project title/Titre du projet
TOFINO, BC
PACIFIC RIM NATIONAL PARK RESERVE
ʔapsc̓iik tašii
(Ups-cheek ta-shee)
“Going in the right direction on the trail”

Consultant Signature Only
Designed by/Concept par
DON CHALMERS / 2016-11
Drawn by/Dessiné par
DAVID COX / 2016-11
PCA Project Manager/Technical Authority
Administrateur de Projets APC
JACKIE HICKS

Drawing title/Titre du dessin
ʔapsc̓iik tašii (Ups-cheek ta-shee)
“Going in the right direction on the trail”
TRAIL DESIGN

Project No./No. du projet PCA #1522	Sheet/Feuille T-26 OF 26	Revision no./La Révision no. 4
---	---------------------------------------	--