

1	ISSUED FOR TENDER	18/12/2016
0	ISSUED FOR TENDER	30/10/2017
Revision/	Description/Description	Date/Date

Parks Canada Agency Western and Northern Region	L'Agence Parcs Canada Ouest et Nord du Canada
---	---

Project title/Titre du projet  
**TOFINO**  
**PACIFIC RIM NATIONAL PARK RESERVE**  
**ᑎᐱᓂᑦᑕᑦ ᑎᐱᓂᑦ**  
**(Ups-cheek ta-shée)**  
**“Going in the right direction on the trail”**

Designed by/Concept par  
**DON CHALMERS / 2016-11**

Drawn by/Dessiné par  
**JACKIE TAN / 2017-02**

PCA Project Manager/Technical Authority  
Administrateur de Projets APC  
**JACKIE HICKS**

Drawing title/Titre du dessin  
**ᑎᐱᓂᑦᑕᑦ ᑎᐱᓂᑦ (Ups-cheek ta-shée)**  
**“Going in the right direction on the trail”**  
**TRAIL DESIGN**  
**SITE C - FILL SLOPE PROFILE**

Project No./No. du projet <b>PCA #1522</b>	Sheet/Feuille <b>W-3.2</b> OF 4	Revision no./La Révision no. <b>1</b>
---	---------------------------------------	--

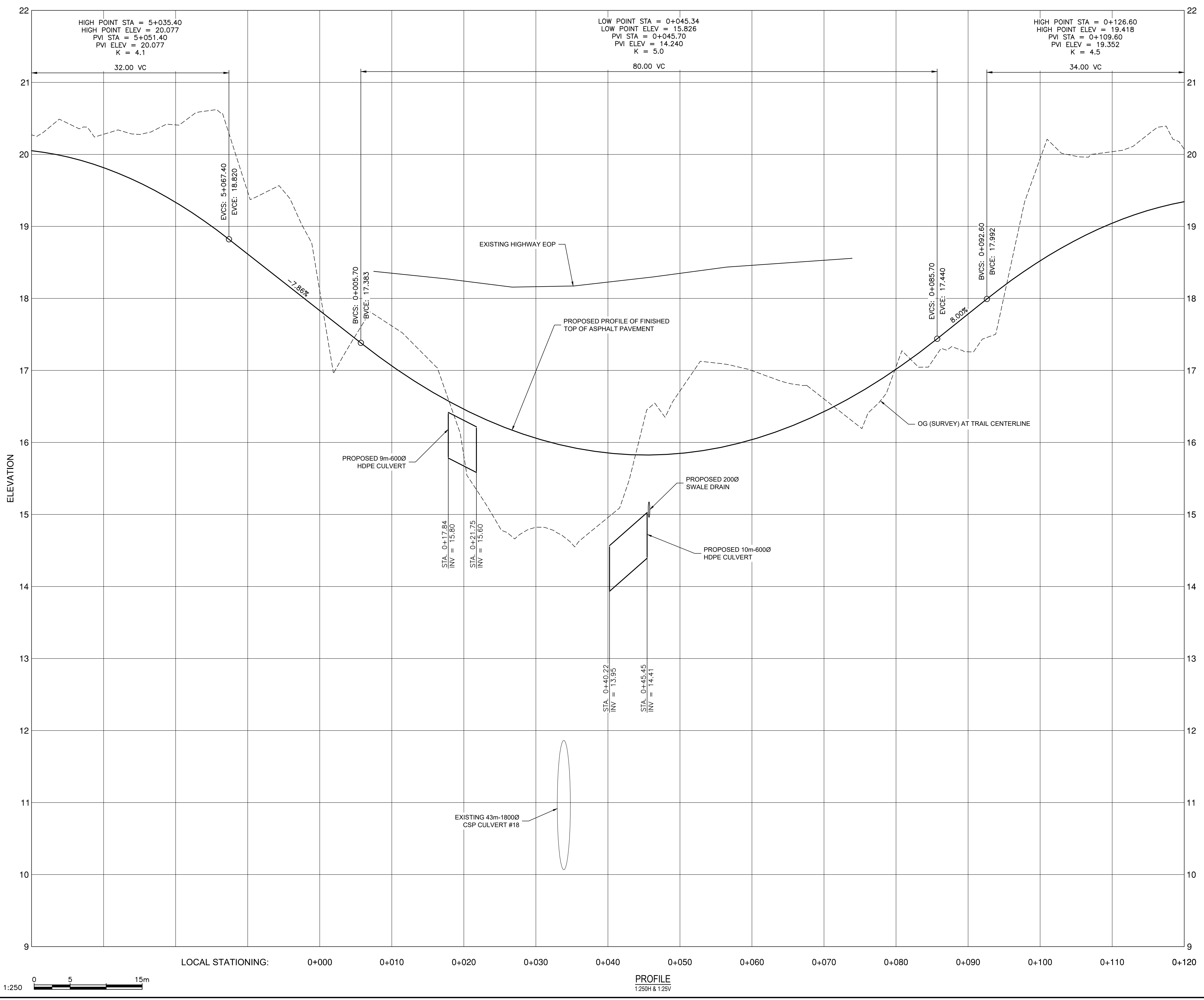

2016/03/12 - PWSC - SIA - 2016-10-PACIFIC TRAILWAYS 03121-PT-SHEETS W3 - PROMOTED - FLSR3.DWG - PLOTTED ON 2016/12/18 4:27pm BY P05581C  
 PWSC - A1 - 841X594



**PARSONS**

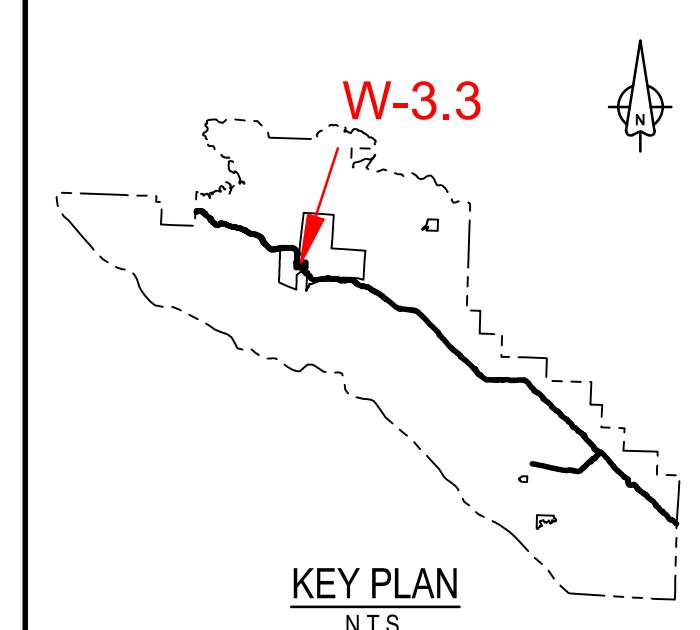
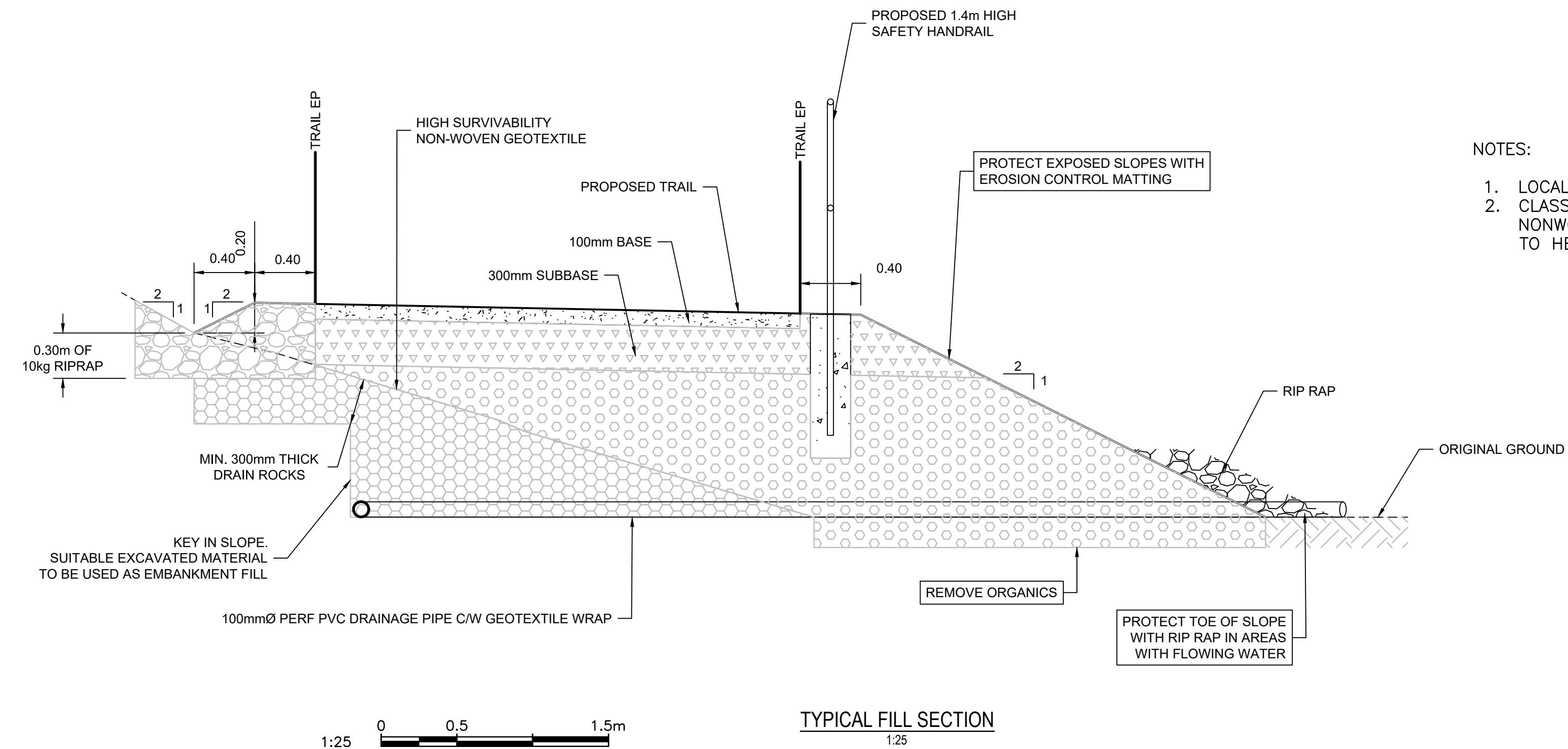

1	ISSUED FOR TENDER	18/12/2016
0	ISSUED FOR TENDER	30/10/2017
Revision/	Description/Description	Date/Date

Client/client  
**Parks Canada L'Agence Parcs**  
 Agency Canada  
 Western and Northern Region Ouest et Nord du Canada

Project title/Titre du projet  
**TOFINO**  
**PACIFIC RIM NATIONAL PARK RESERVE**  
**ʔapsc̓iik tašii**  
**(Ups-cheek ta-shee)**  
**"Going in the right direction on the trail"**

Designed by/Concept par  
**DON CHALMERS / 2016-11**  
 Drawn by/Dessiné par  
**JACKIE TAN / 2017-02**  
 PCA Project Manager/Technical Authority  
 Administrateur de Projets APC  
**JACKIE HICKS**

Drawing title/Titre du dessin  
**ʔapsc̓iik tašii (Ups-cheek ta-shee)**  
**"Going in the right direction on the trail"**  
**TRAIL DESIGN**

Project No./No. du projet <b>PCA #1522</b>	Sheet/Feuille <b>W-3.3</b> OF 4	Revision no./La Révision no. <b>1</b>
---	---------------------------------------	--

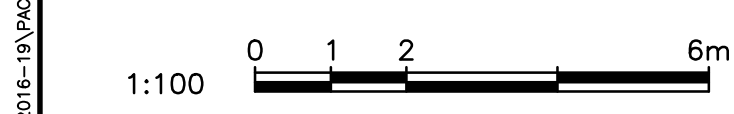
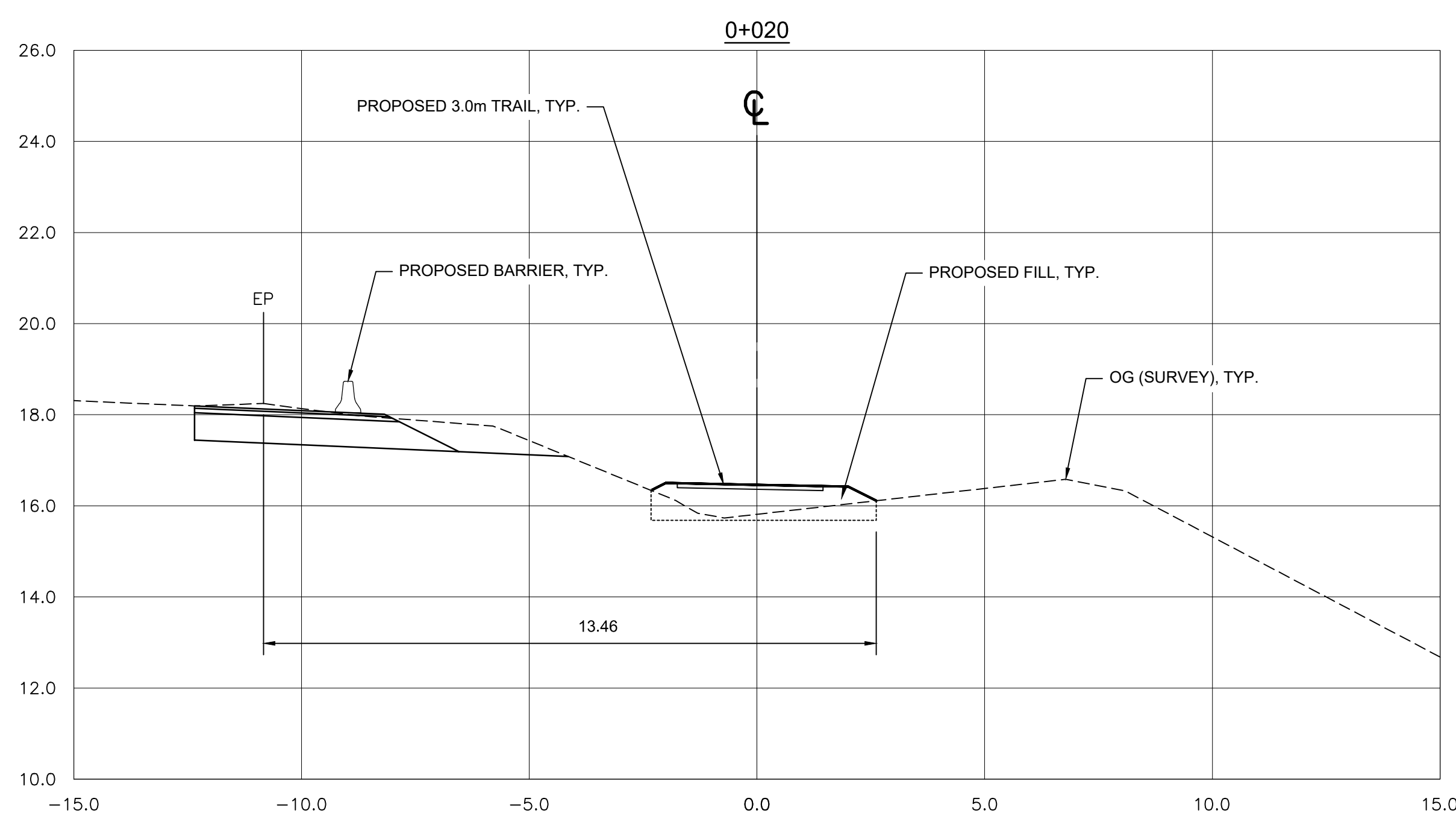
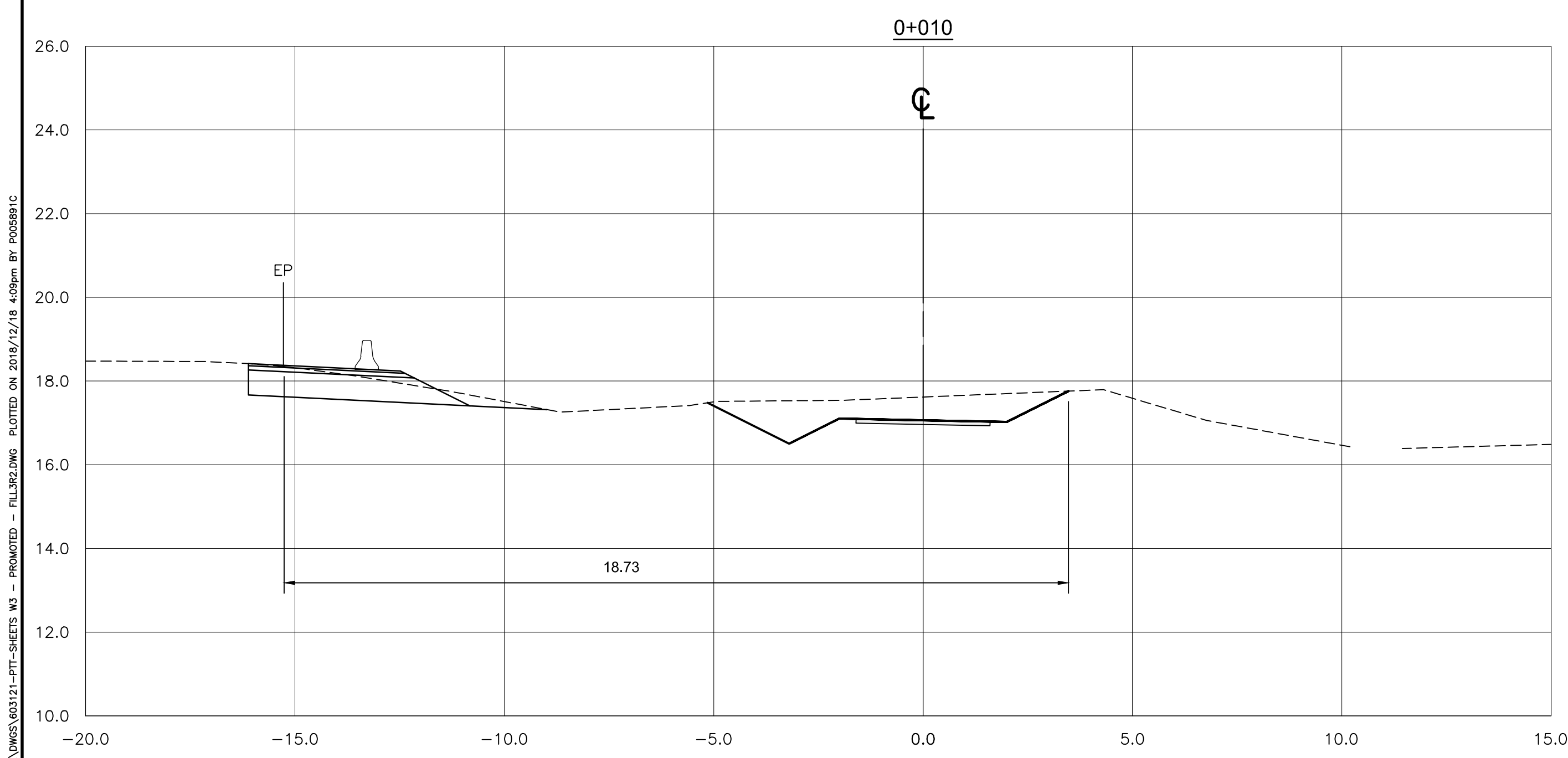

**SECTIONS**  
1:100

2017/03/121 - PWSC - SIA - 2016 - 10 - PACIFIC TRAILWAYS REVERSE TRAILWAYS 03121-PT-SHEETS W3 - PROMOTED - FULLSCALE - PLOTTED ON 2016/12/18 4:09pm BY P06581C  
 PWSC - A1 - 841X594



**PARSONS**

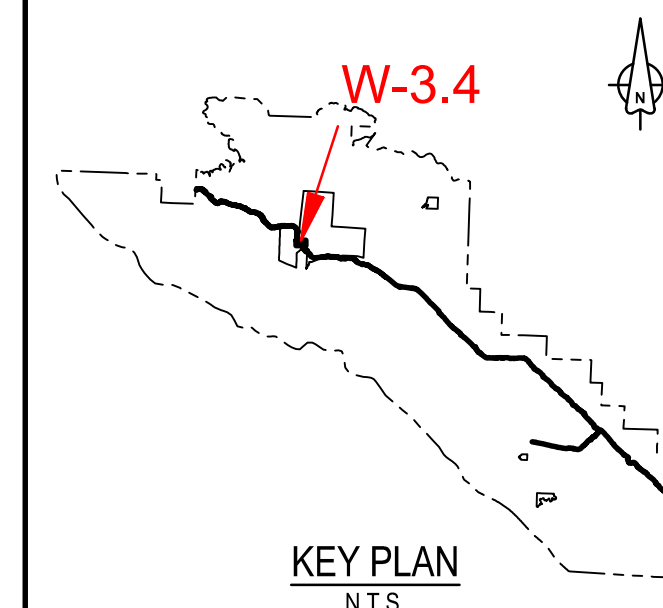

1	ISSUED FOR TENDER	18/12/2016
0	ISSUED FOR TENDER	30/10/2017

Revision/	Description/Description	Date/Date
-----------	-------------------------	-----------

Client/client  
**Parks Canada L'Agence Parcs**  
 Agency Canada  
 Western and Northern Region Ouest et Nord du Canada

Project title/Titre du projet  
**TOFINO**  
**PACIFIC RIM NATIONAL PARK RESERVE**  
**ʔapsc̓iik tašii**  
**(Ups-cheek ta-shee)**  
**“Going in the right direction on the trail”**

Consultant Signature Only

Designed by/Concept par  
**DON CHALMERS / 2016-11**

Drawn by/Dessiné par  
**JACKIE TAN / 2017-02**

PCA Project Manager/Technical Authority  
 Administrateur de Projets APC  
**JACKIE HICKS**

Drawing title/Titre du dessin

**ʔapsc̓iik tašii (Ups-cheek ta-shee)**  
**“Going in the right direction on the trail”**

**TRAIL DESIGN**

**SITE C - FILL SLOPE SECTIONS**

Project No./No. du projet <b>PCA #1522</b>	Sheet/Feuille <b>W-3.4</b> OF 4	Revision no./La Révision no. <b>1</b>
---	---------------------------------------	--

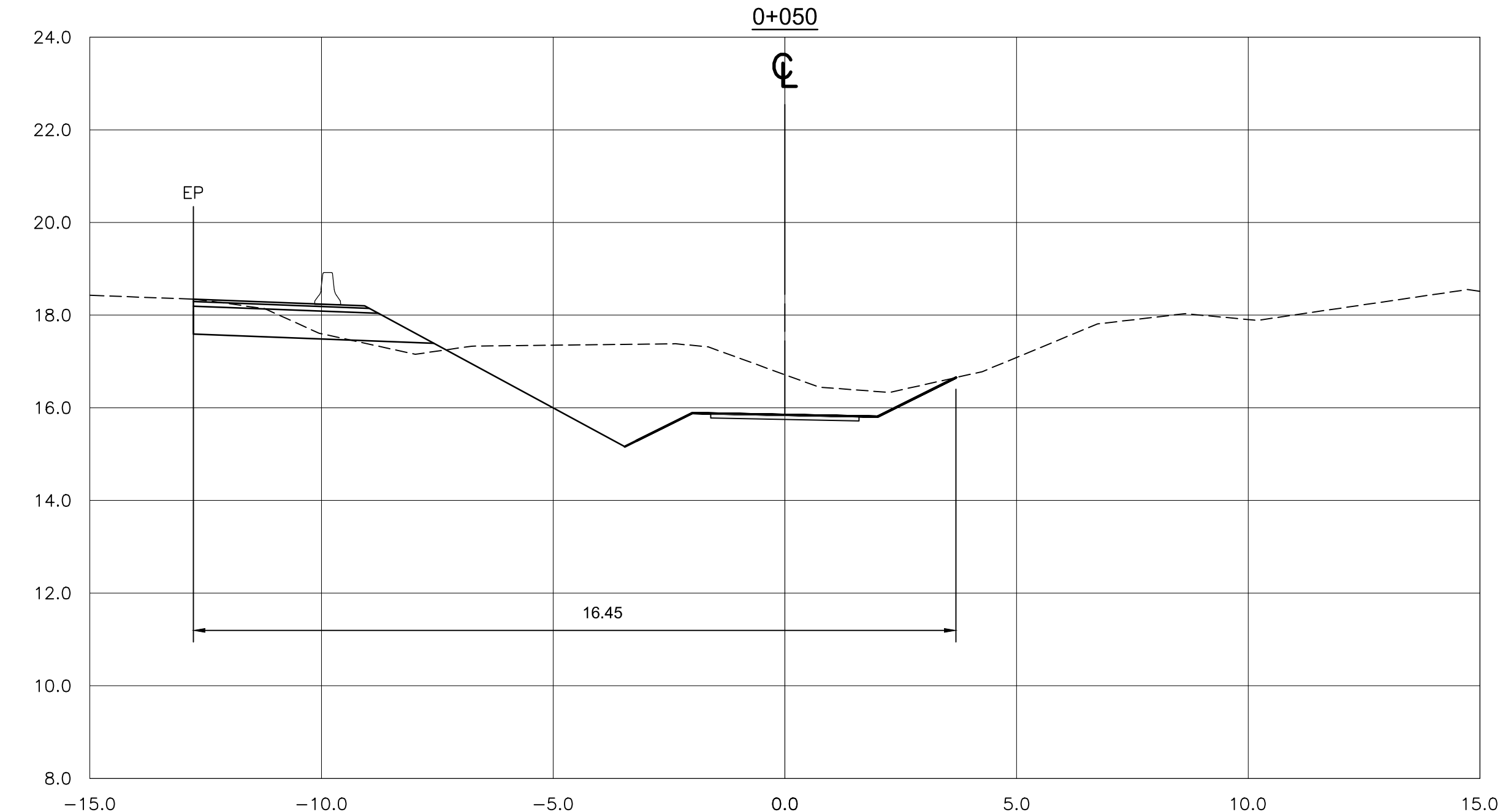
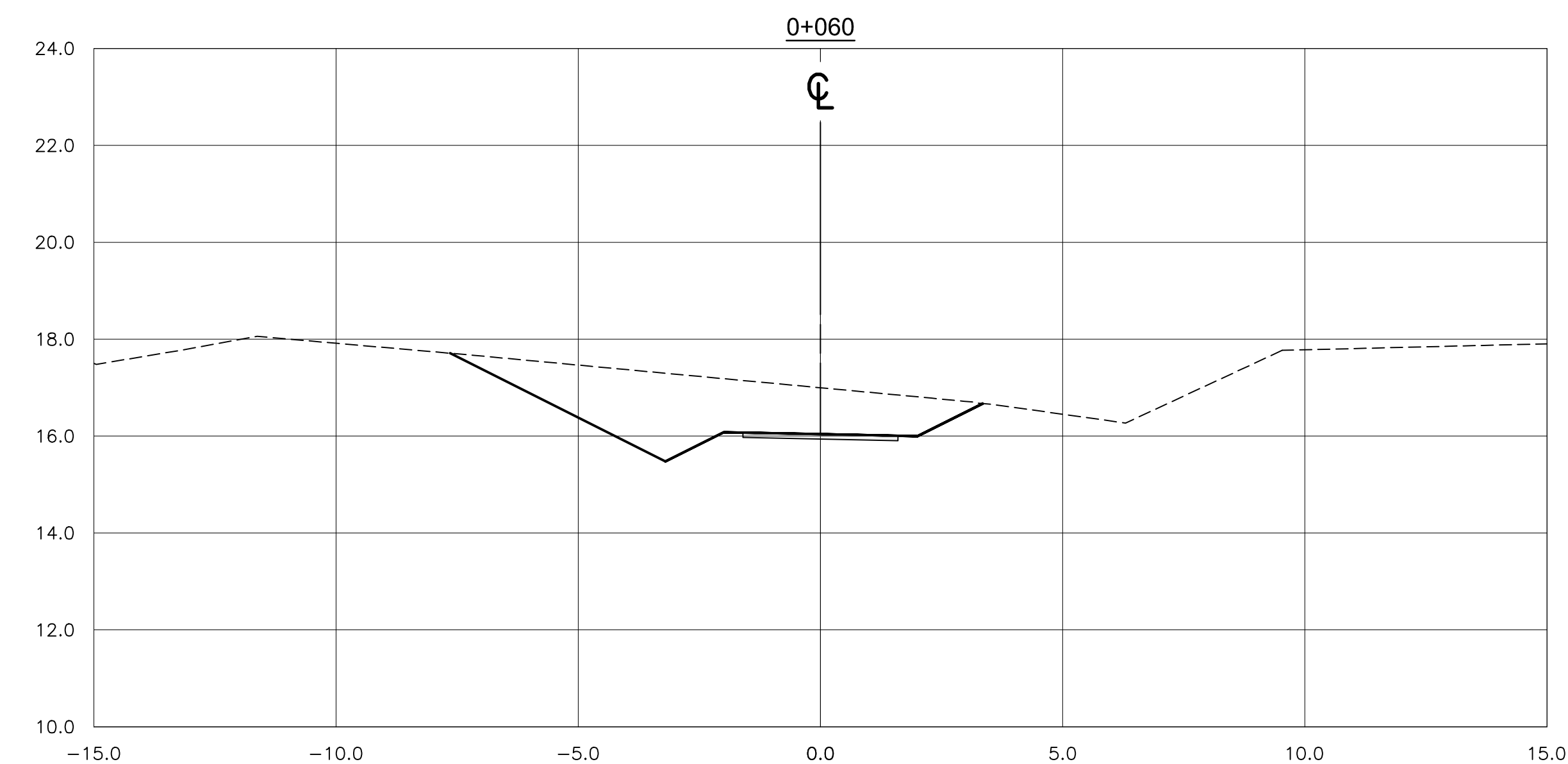
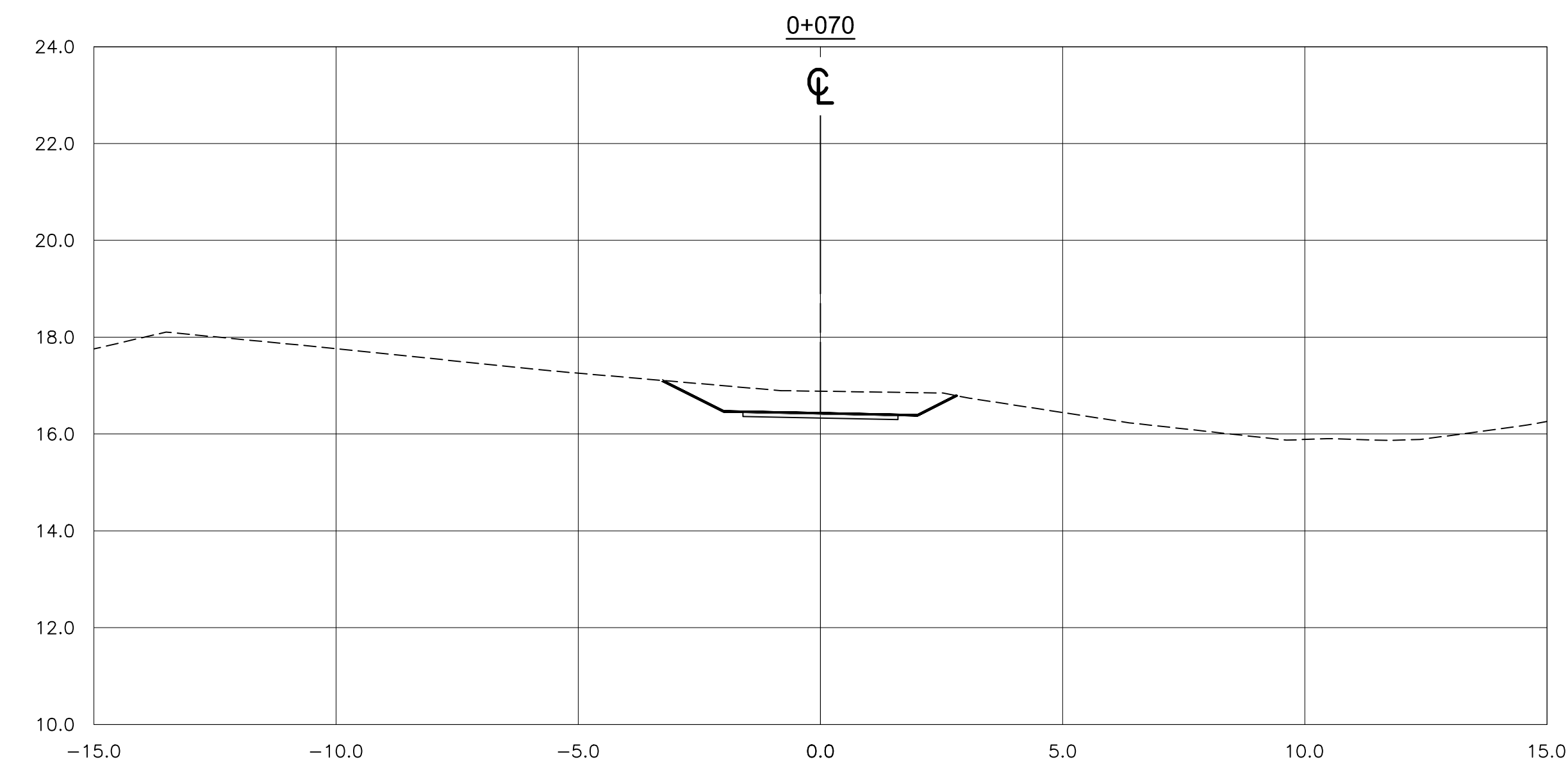

SECTIONS  
1:100

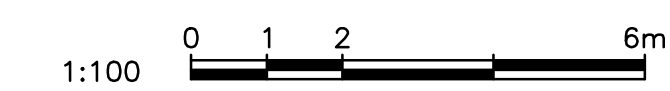
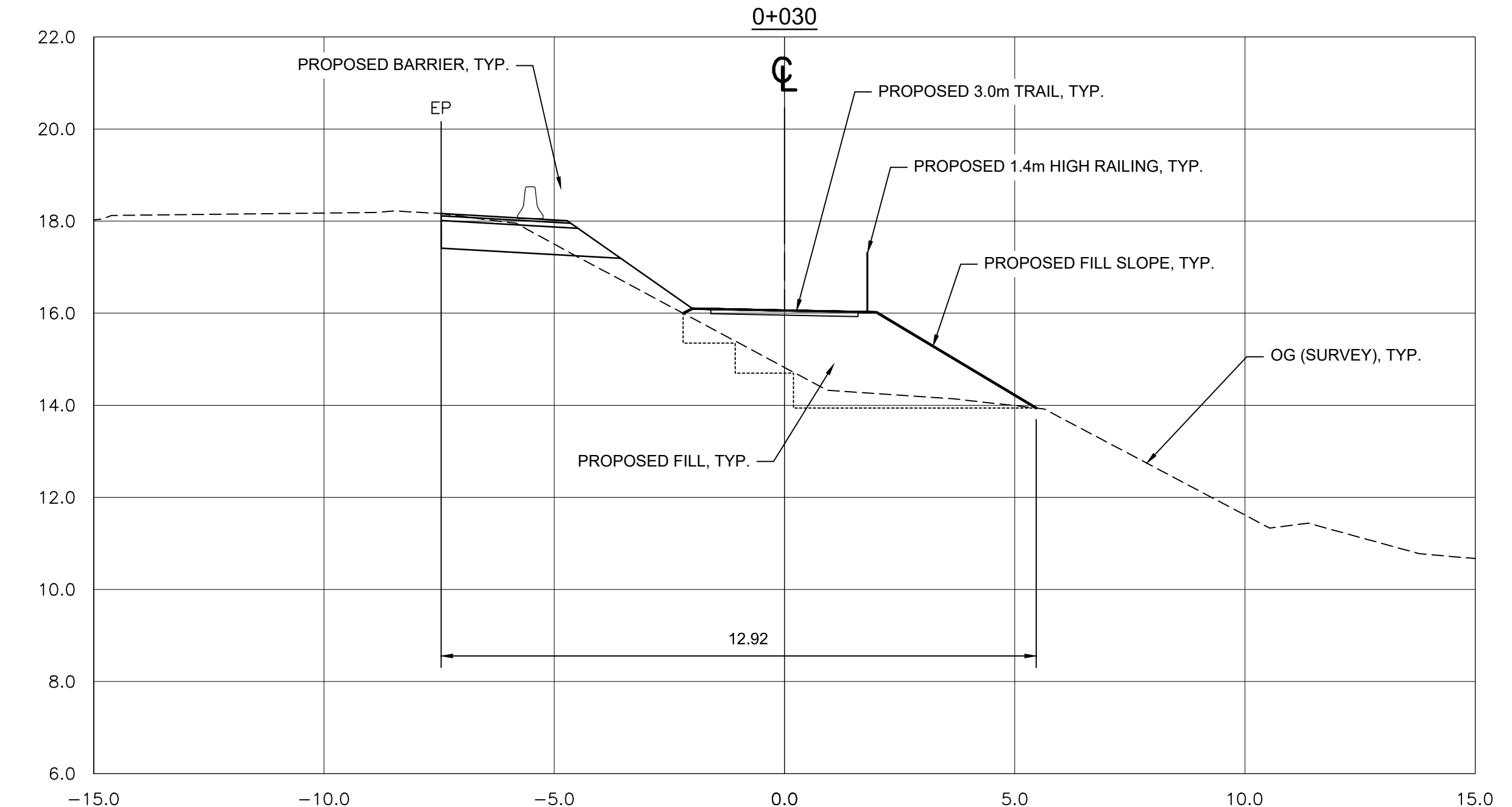
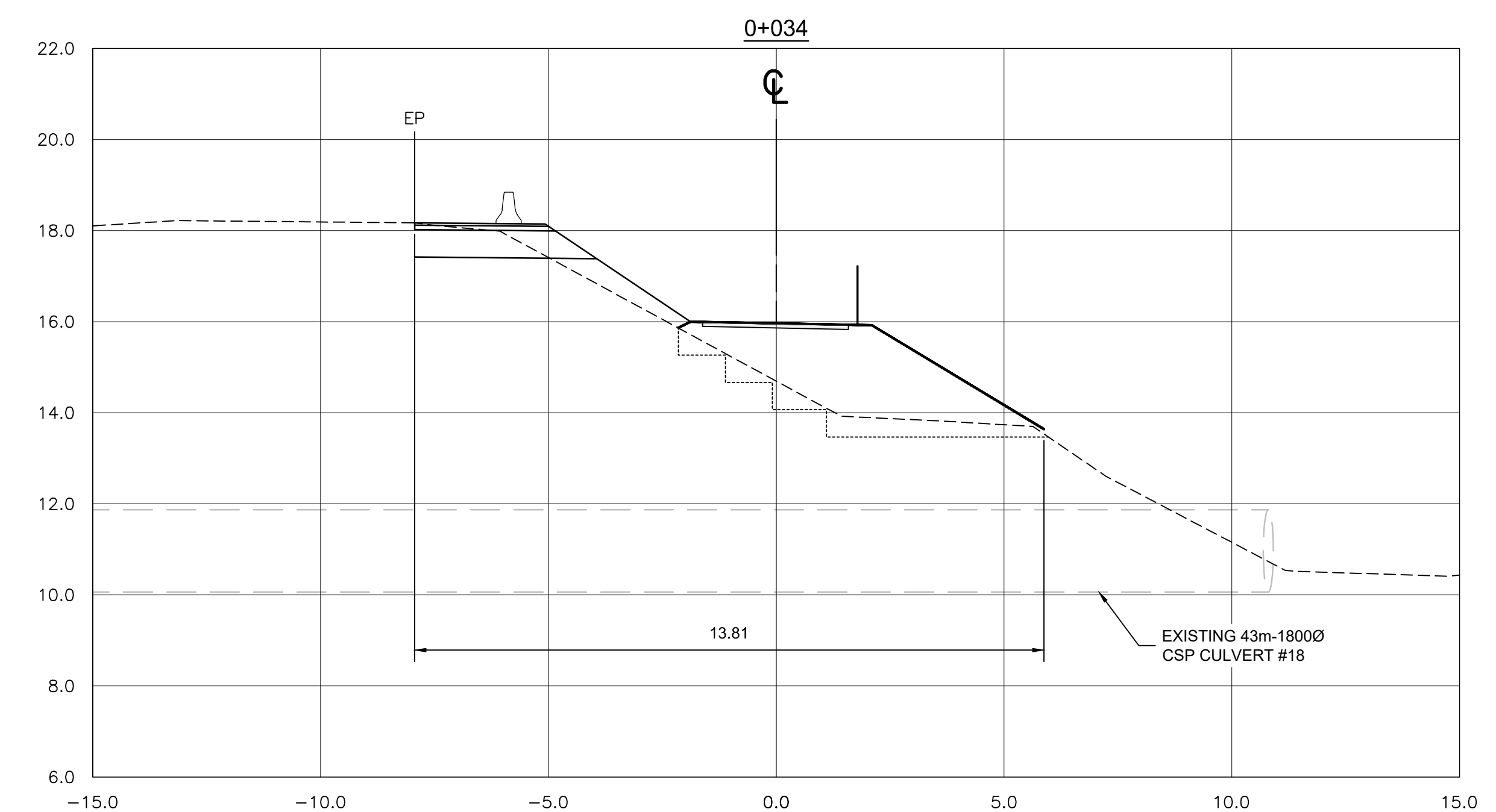
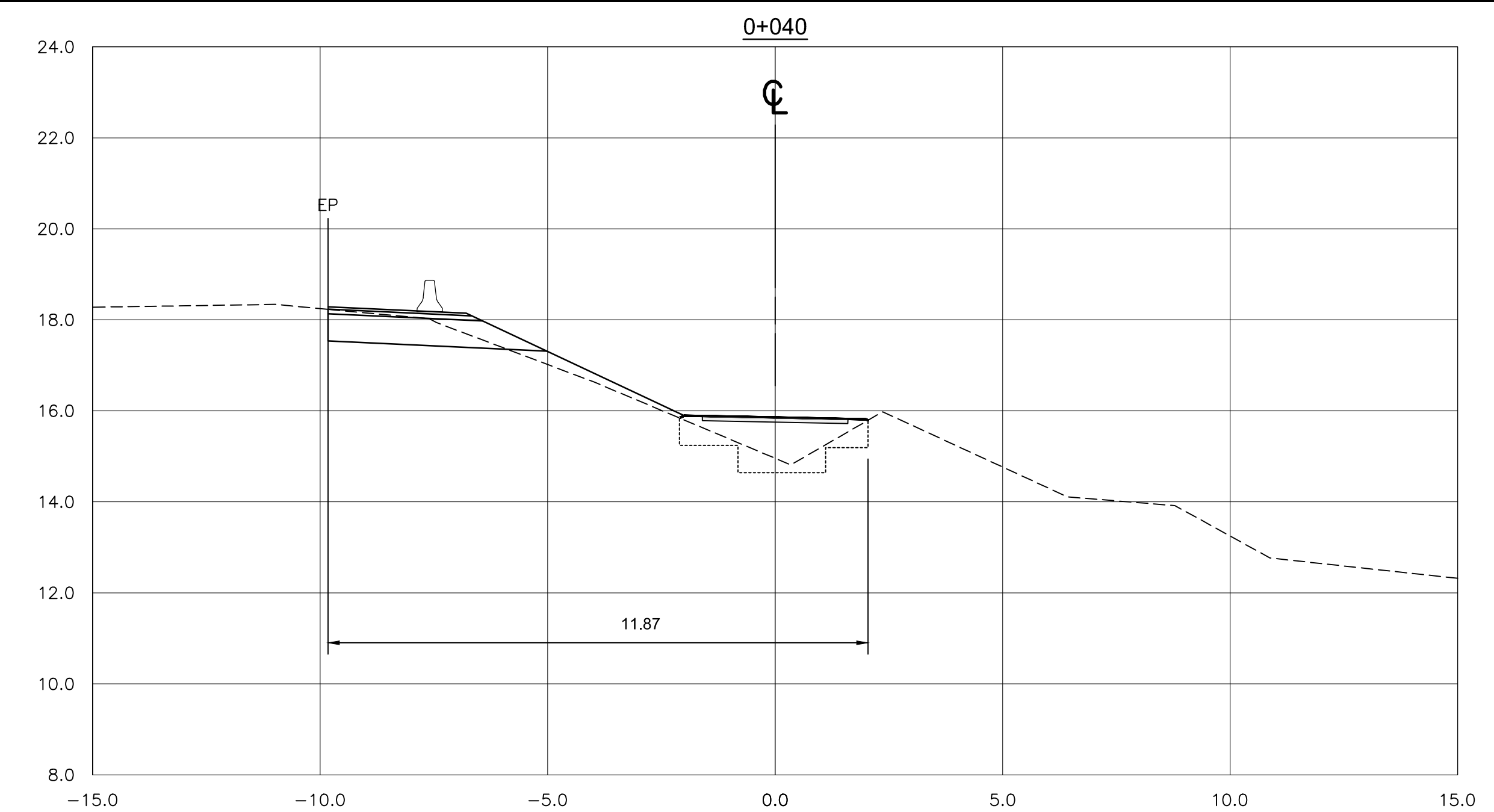

2016/03/12 - PWSC - SA - 2016 - 10 - PACIFIC RIVERSE TRAIL WORKS 03121-PT-SHEETS W3 - PROMOTED - FULL SIZE AND PLOTTED ON 2016/12/18 4:01pm BY P05661C  
 PWSC - A1 - 841X594

