

Revision/Revision	Description/Description	Date/Date
3	ISSUED FOR TENDER	18/12/2016
2	ISSUED FOR TENDER	15/11/2016
1	ISSUED FOR TENDER	30/11/2017
0	ISSUED FOR TENDER	30/10/2017

Client/client	Parks Canada Agency Western and Northern Region	L'Agence Parcs Canada Ouest et Nord du Canada
---------------	--	--

Project title/Titre du projet  
**TOFINO**  
**PACIFIC RIM NATIONAL PARK RESERVE**  
**ᑕᐱᓂᓕᓴᓴ ᓂᐱᓴᓴ**  
**(Ups-cheek ta-shee)**  
**"Going in the right direction on the trail"**

Designed by/Concept par  
DON CHALMERS / 2016-11

Drawn by/Dessiné par  
DAVID COX / 2017-03

PCA Project Manager/Technical Authority  
Administrateur de Projets APC  
JACKIE HICKS

Drawing title/Titre du dessin  
**ᑕᐱᓂᓕᓴᓴ ᓂᐱᓴᓴ (Ups-cheek ta-shee)**  
**"Going in the right direction on the trail"**  
**TRAIL DESIGN**

SITE M - WALL / FILL SLOPE PROFILE		
Project No./No. du projet <b>PCA #1522</b>	Sheet/Feuille <b>W-12.2</b> OF 6	Revision no./La Révision no. <b>3</b>

2016/03/21 - PWSC - 2016-10-PACIFIC TRAILWAY TRANSVERSE TRAILWAYS 03/21-PTT-SHEETS W12 - PROMOTED - WALL/FILL SLOPE PROFILE - PLOTTED ON 2016/12/18 03:55pm BY P04479C  
 PWSC - A1 - 841X594



**PROFILE**  
1:500H & 1:50V



**PARSONS**

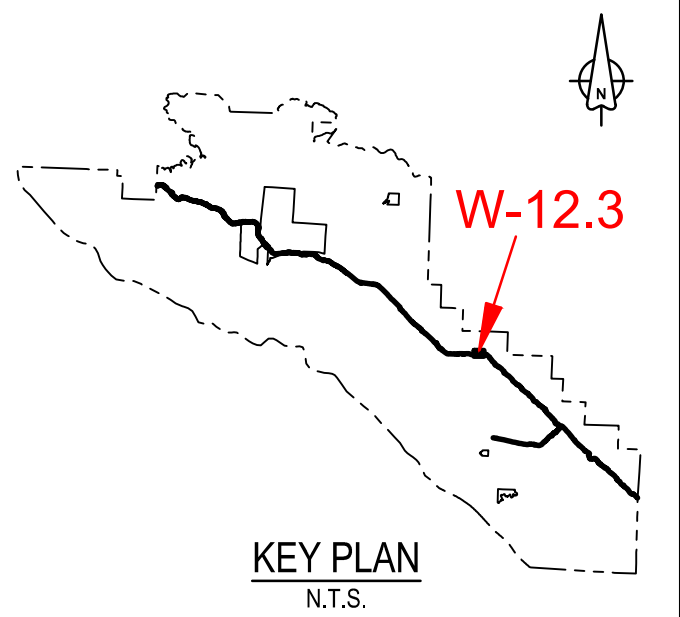
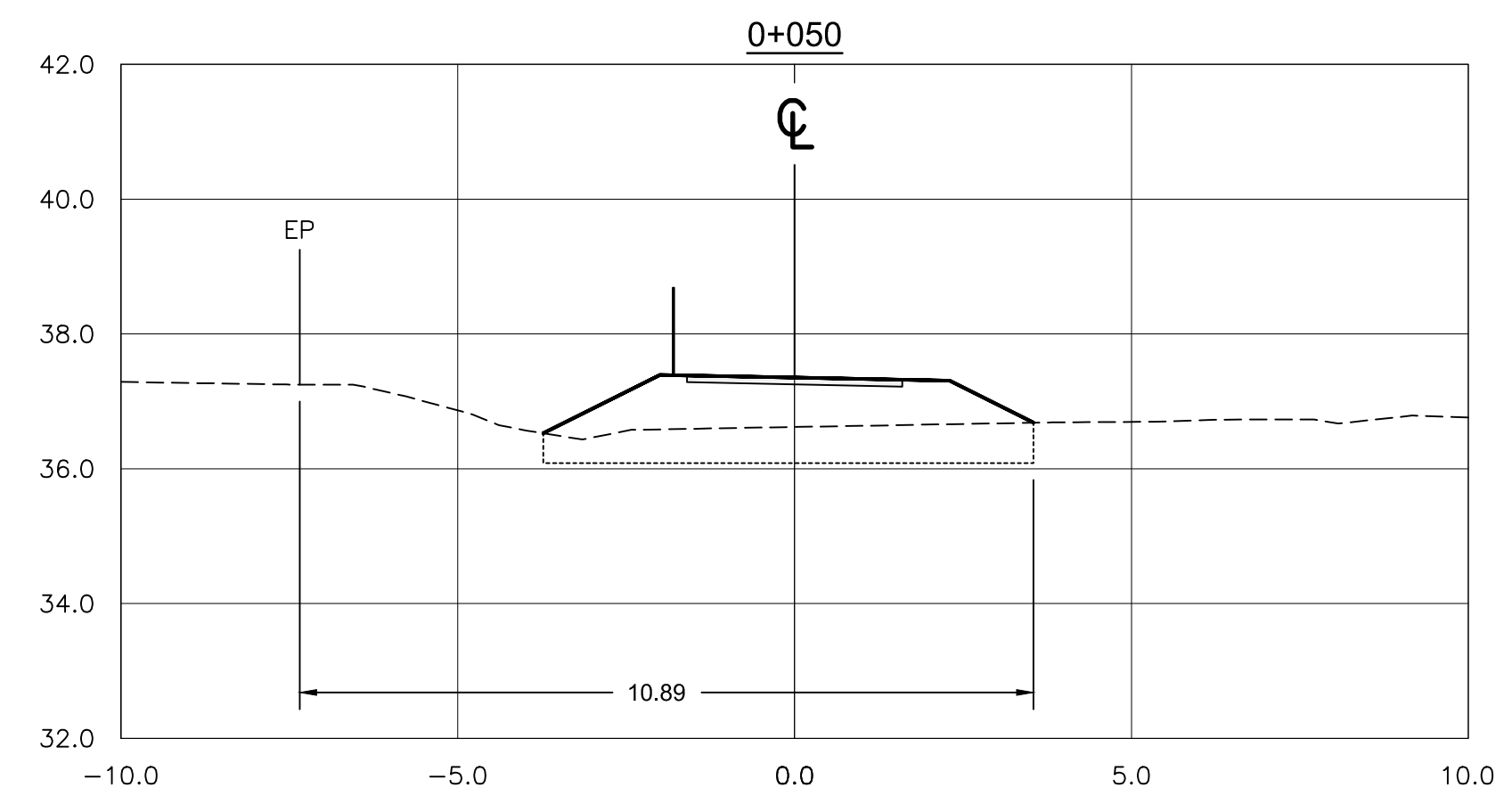
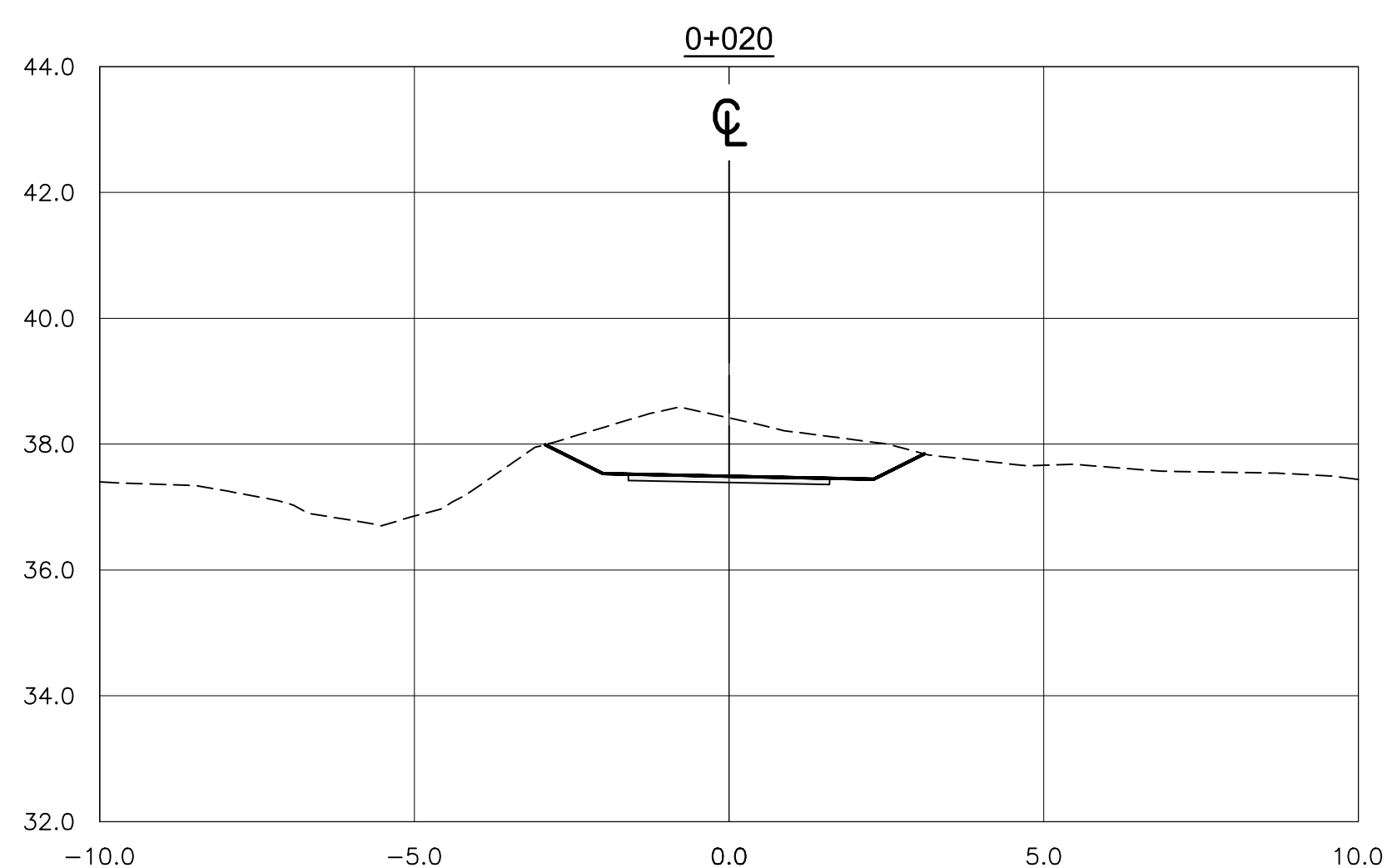
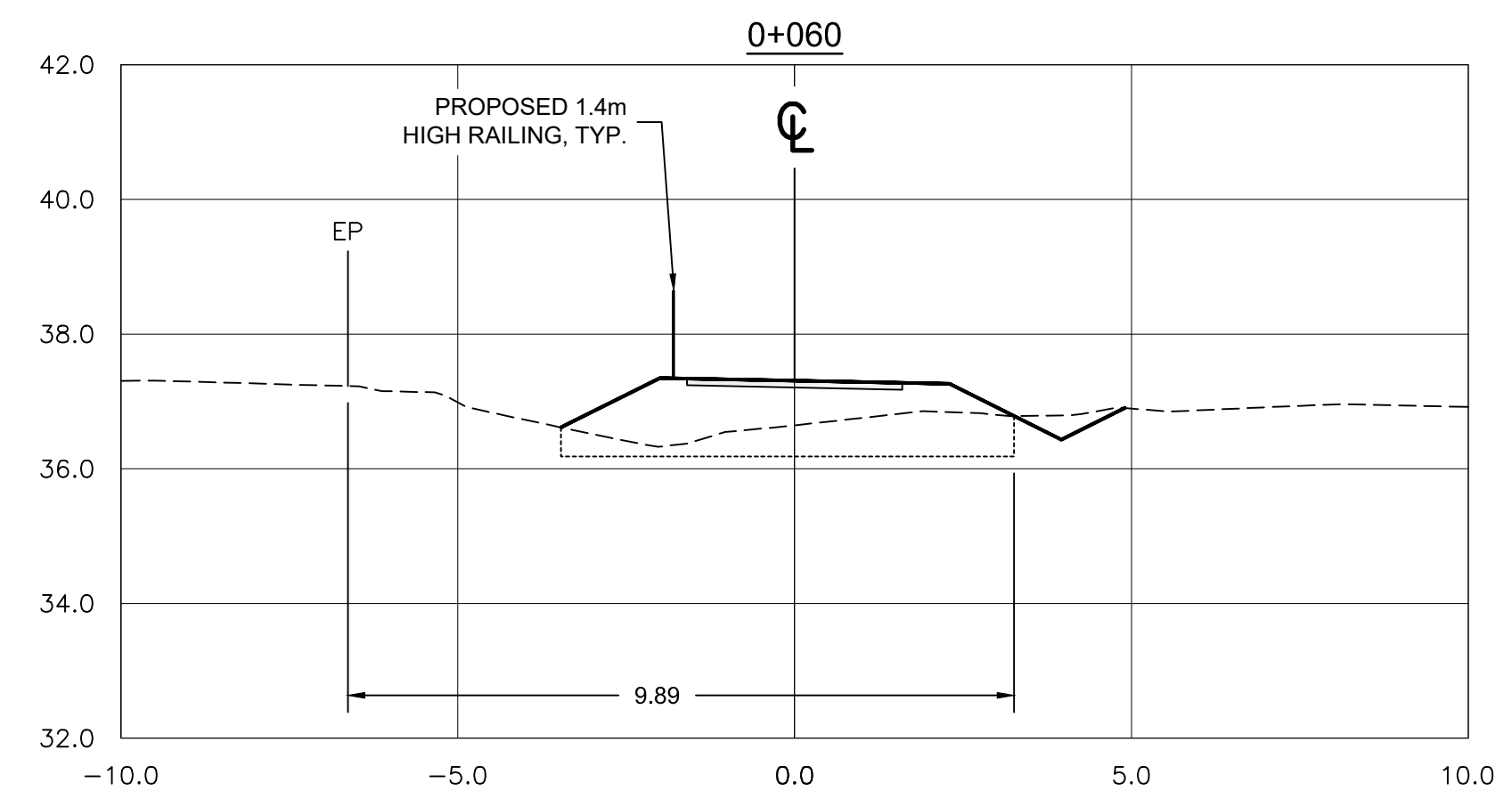
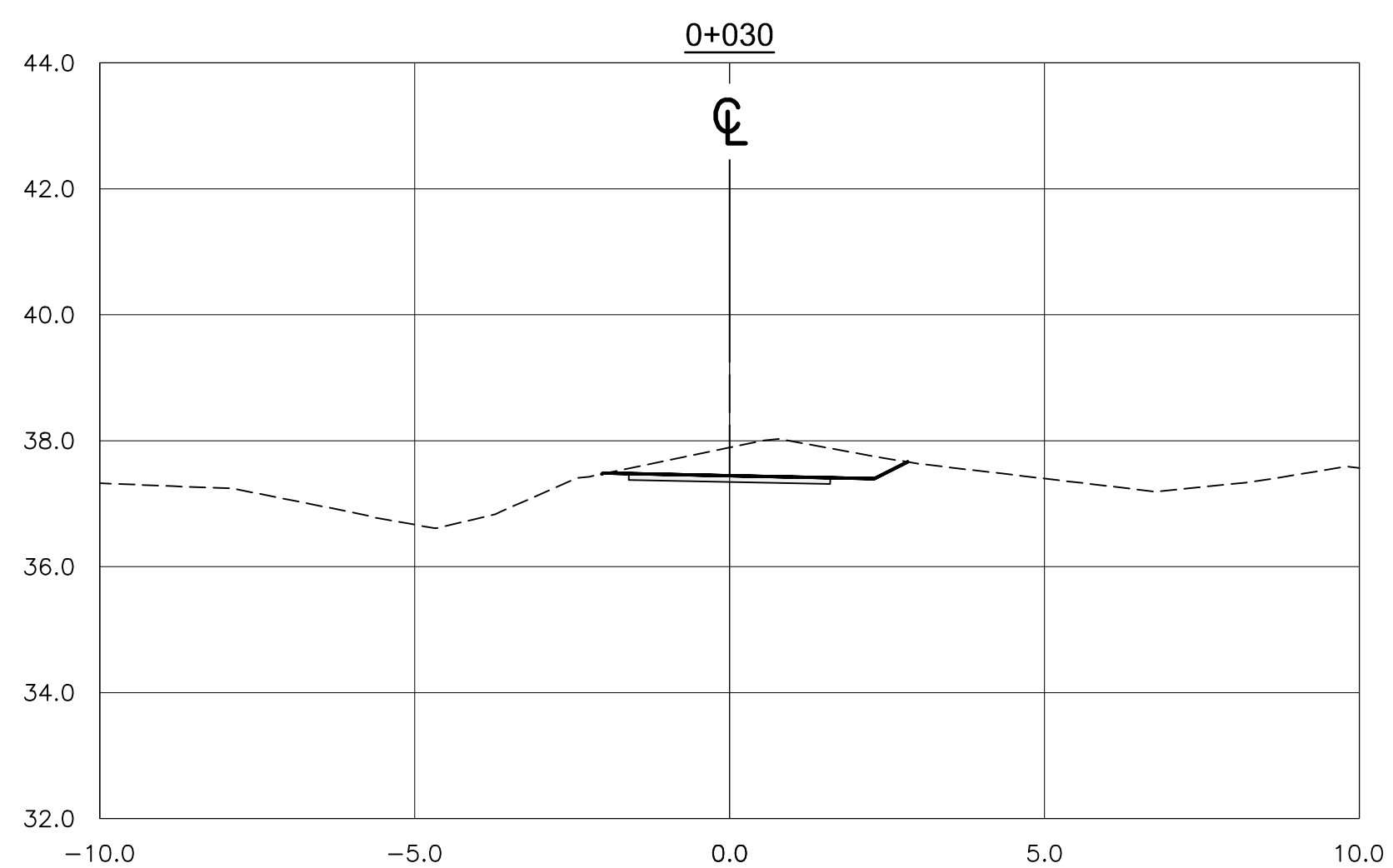
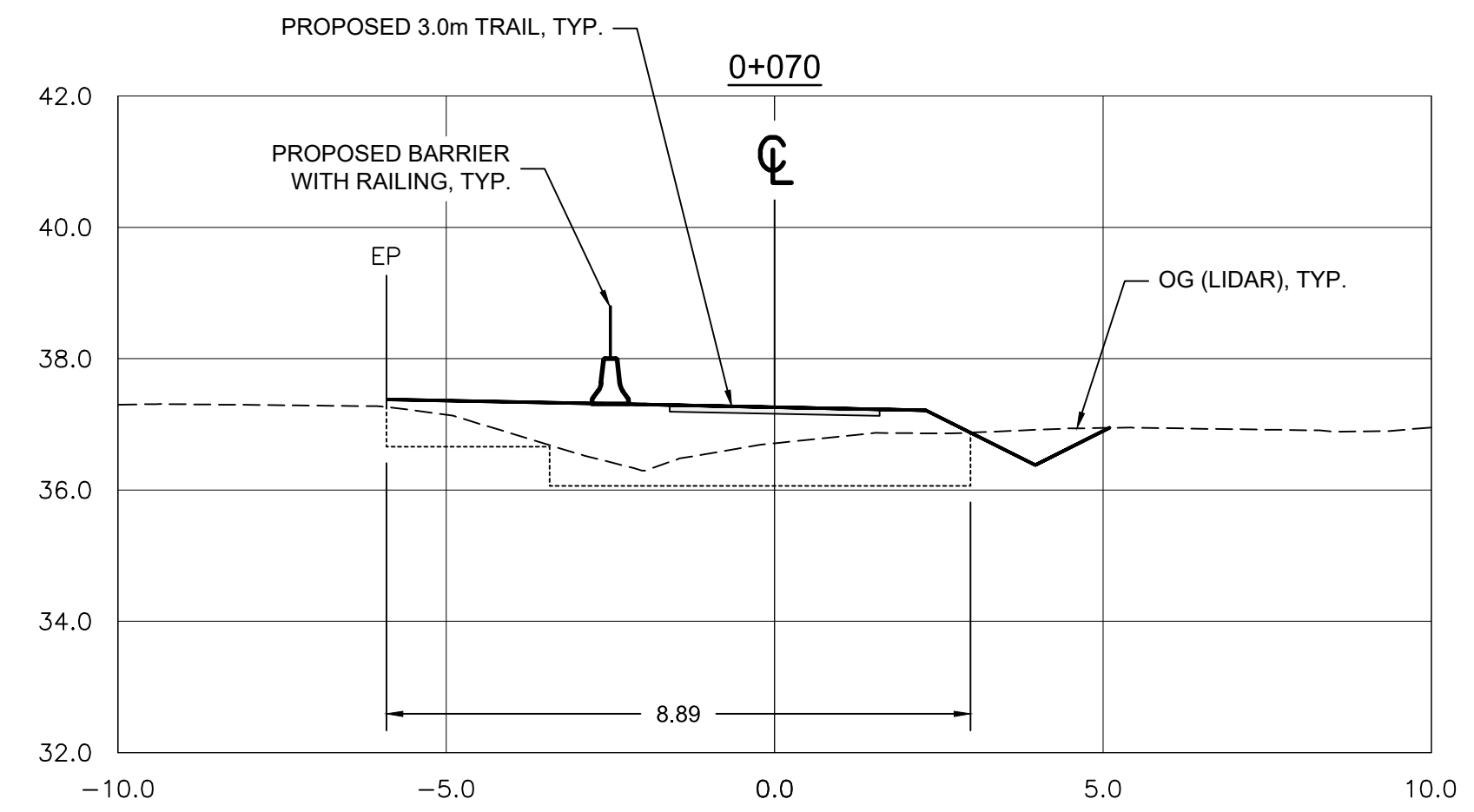
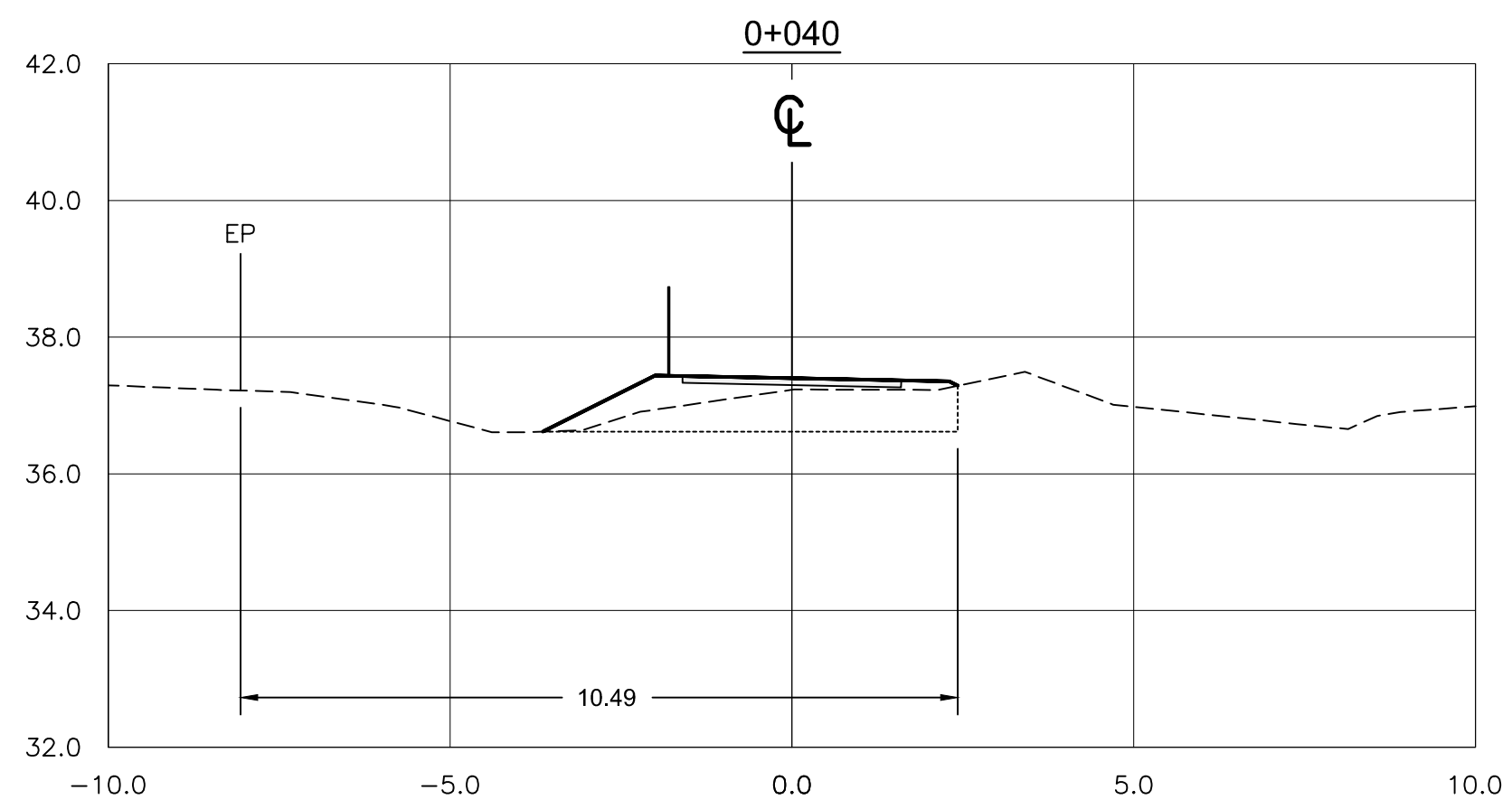

Revision/	Description/Description	Date/Date
3	ISSUED FOR TENDER	18/12/2016
2	ISSUED FOR TENDER	19/11/2016
1	ISSUED FOR TENDER	30/11/2017
0	ISSUED FOR TENDER	30/10/2017

Client/Client  
 Parks Canada L'Agence Parcs  
 Agency Canada  
 Western and Northern Region Ouest et Nord du Canada

Project title/Titre du projet  
**TOFINO**  
**PACIFIC RIM NATIONAL PARK RESERVE**  
**ᑕᐱᓂᓕᓴᓴ ᓂᐱᓴᓴ**  
**(Ups-cheek ta-shee)**  
**"Going in the right direction on the trail"**

Consultant Signature Only  
 Designed by/Concept par  
 DON CHALMERS / 2016-11  
 Drawn by/Dessiné par  
 DAVID COX / 2017-03  
 PCA Project Manager/Technical Authority  
 Administrateur de Projets APC  
 JACKIE HICKS

Drawing title/Titre du dessin  
**ᑕᐱᓂᓕᓴᓴ ᓂᐱᓴᓴ (Ups-cheek ta-shee)**  
**"Going in the right direction on the trail"**  
**TRAIL DESIGN**

SITE M - WALL / FILL SLOPE SECTIONS

Project No./No. du projet <b>PCA #1522</b>	Sheet/Feuille <b>W-12.3</b> OF 6	Revision no./La Révision no. <b>3</b>
---	--	--

2017.03.121 - PWSC - SIA - 10 PACIFIC TRAILWAY TRANSVERSE TRAILWAY SIA 121 - PTT - SHEETS W12 - PROMOTED - WALL/FILL SLOPE SECTIONS - PLOTTED ON 2016/12/18 9:55am BY P04479C

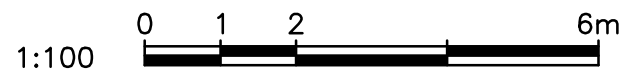

SECTIONS  
1:100



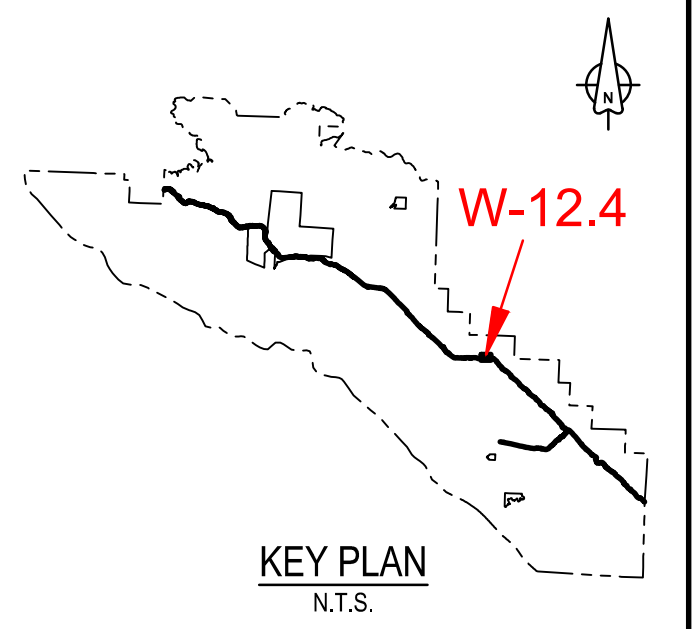
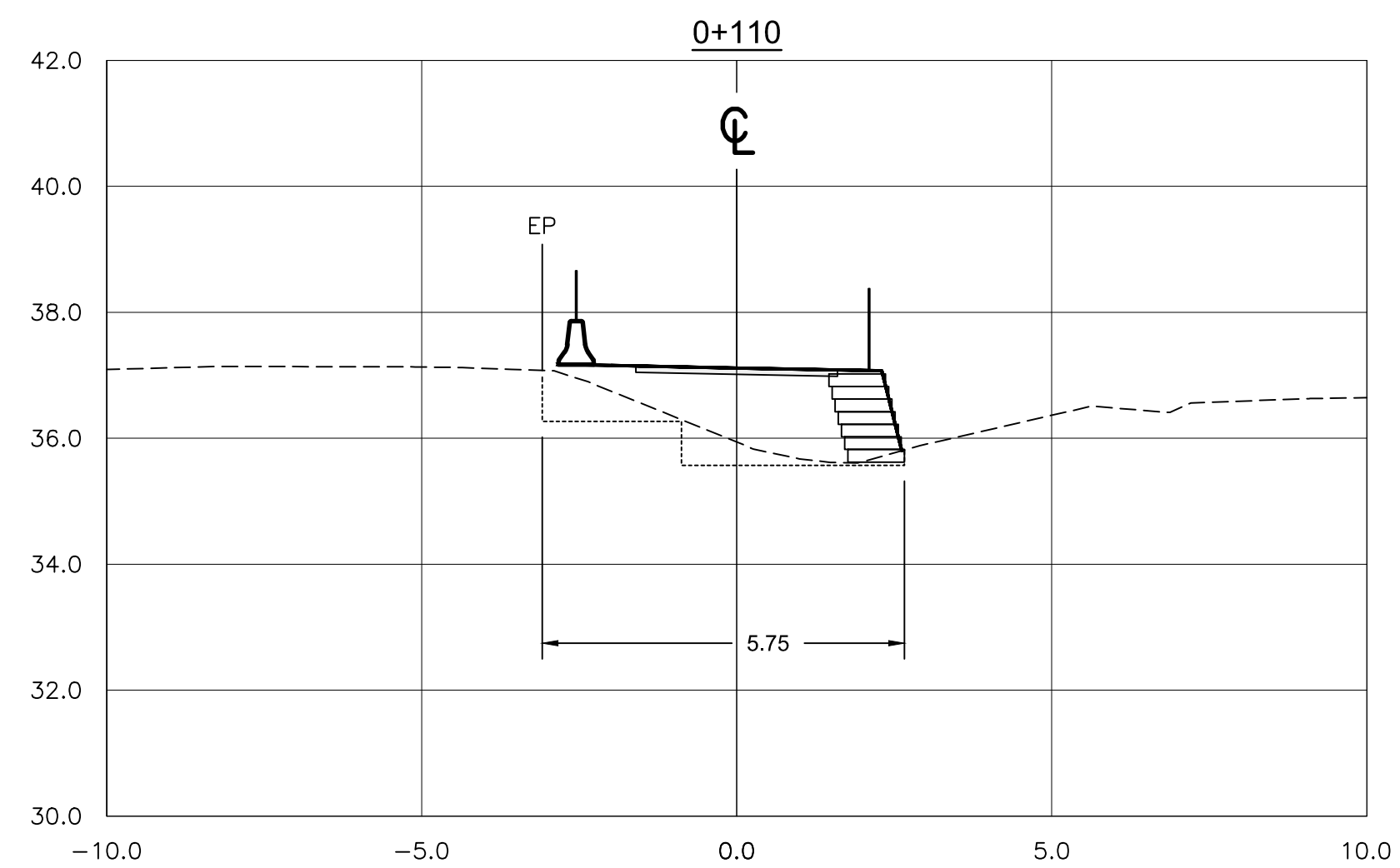
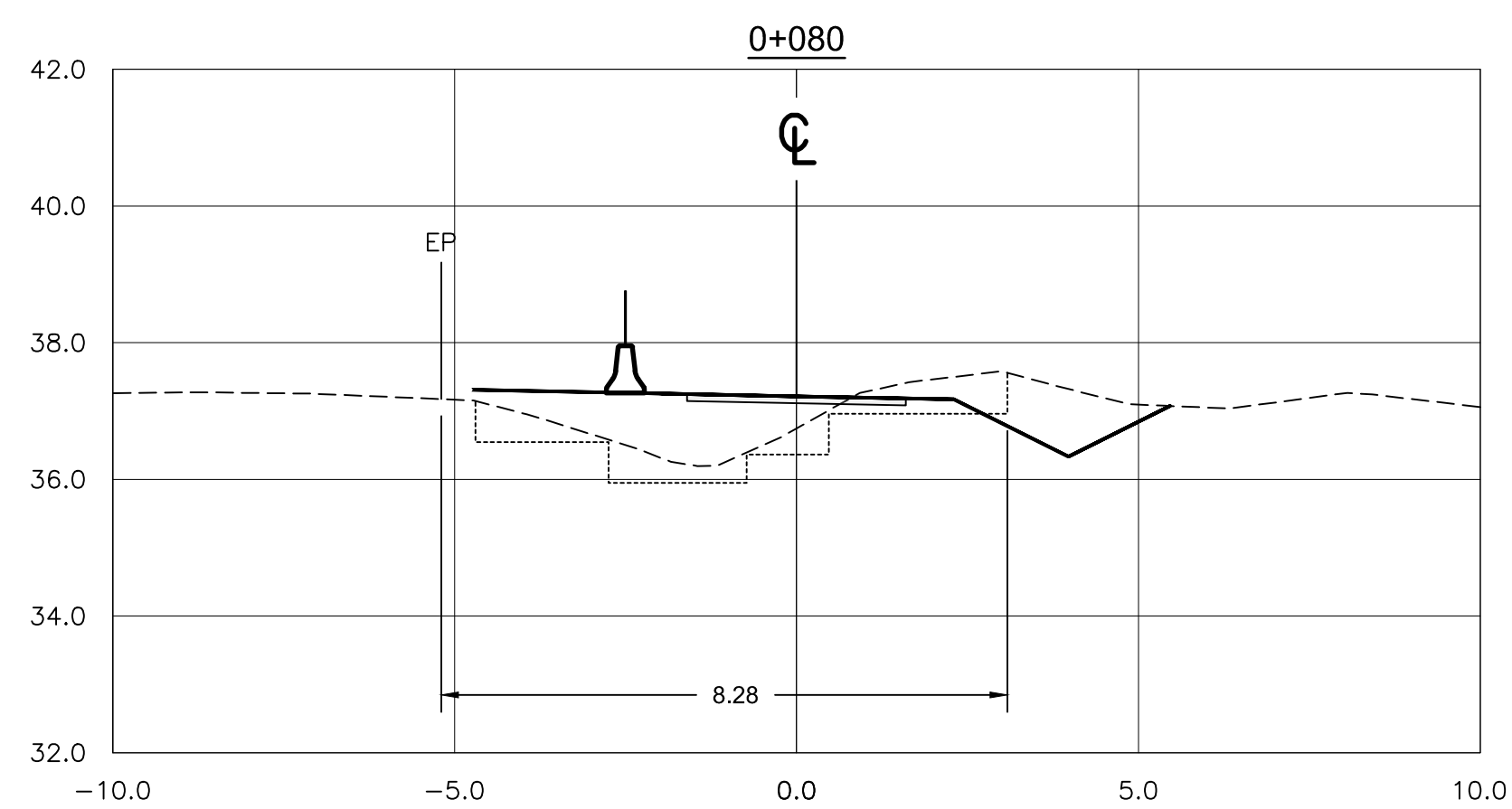
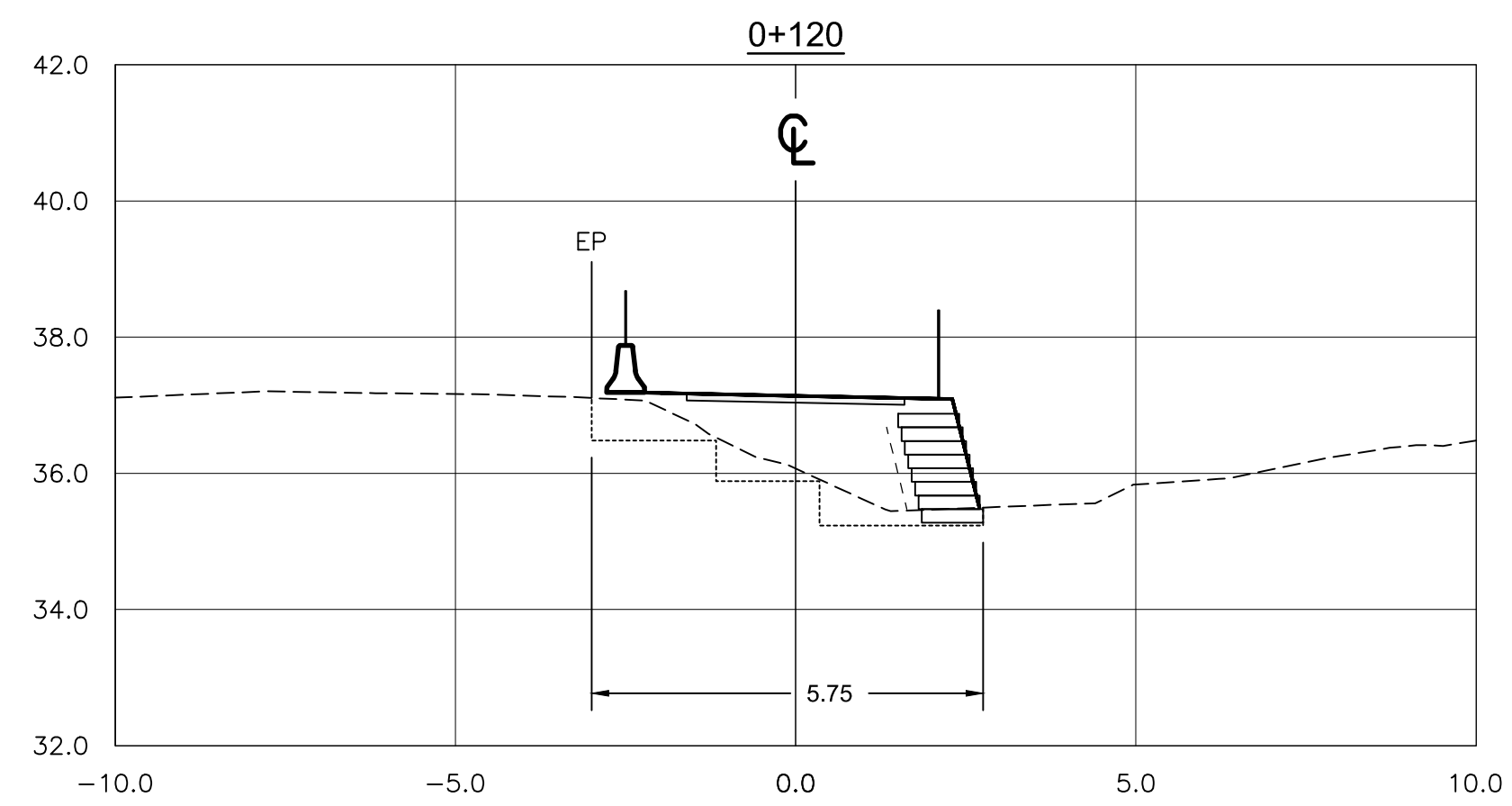
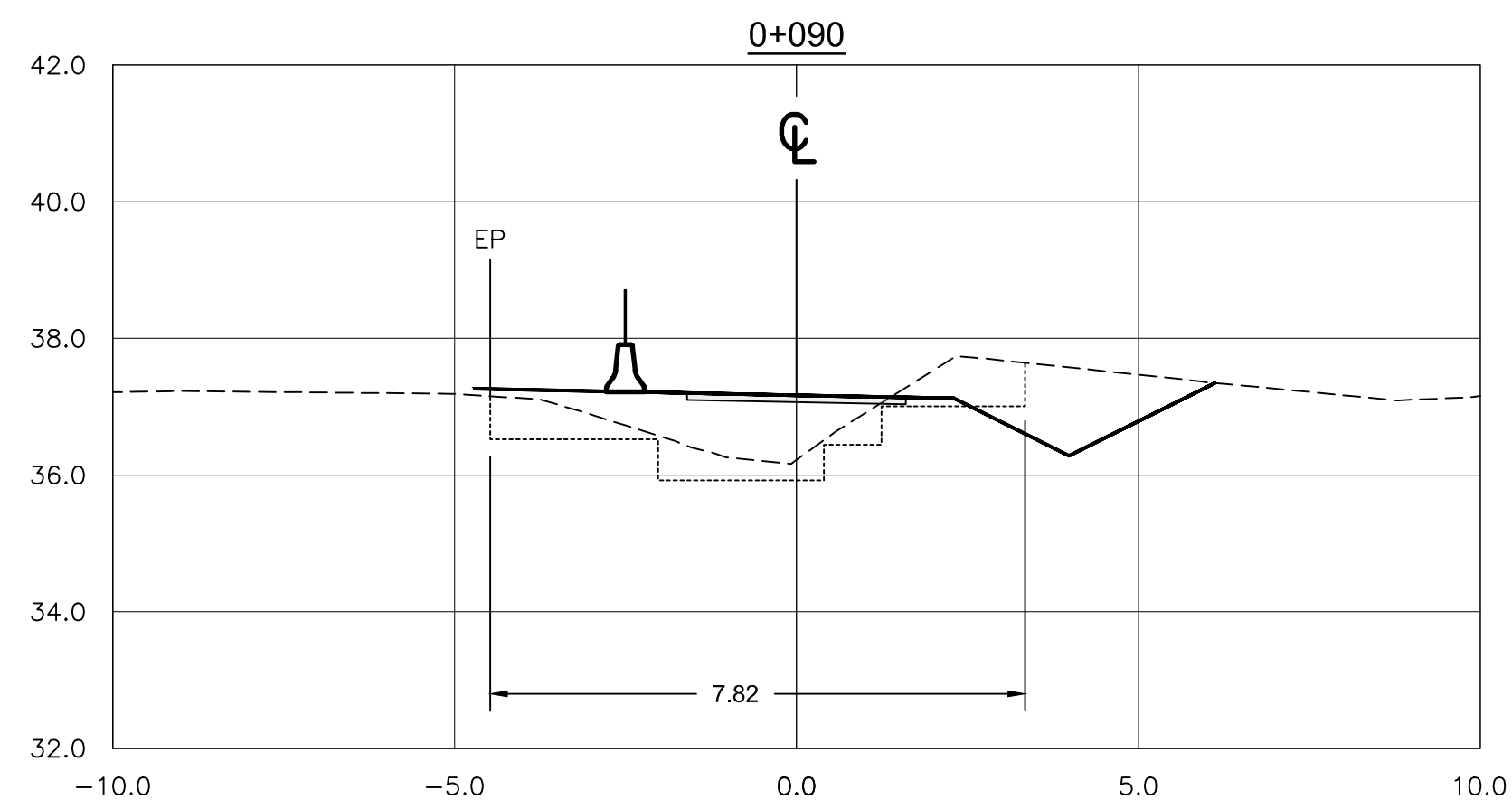
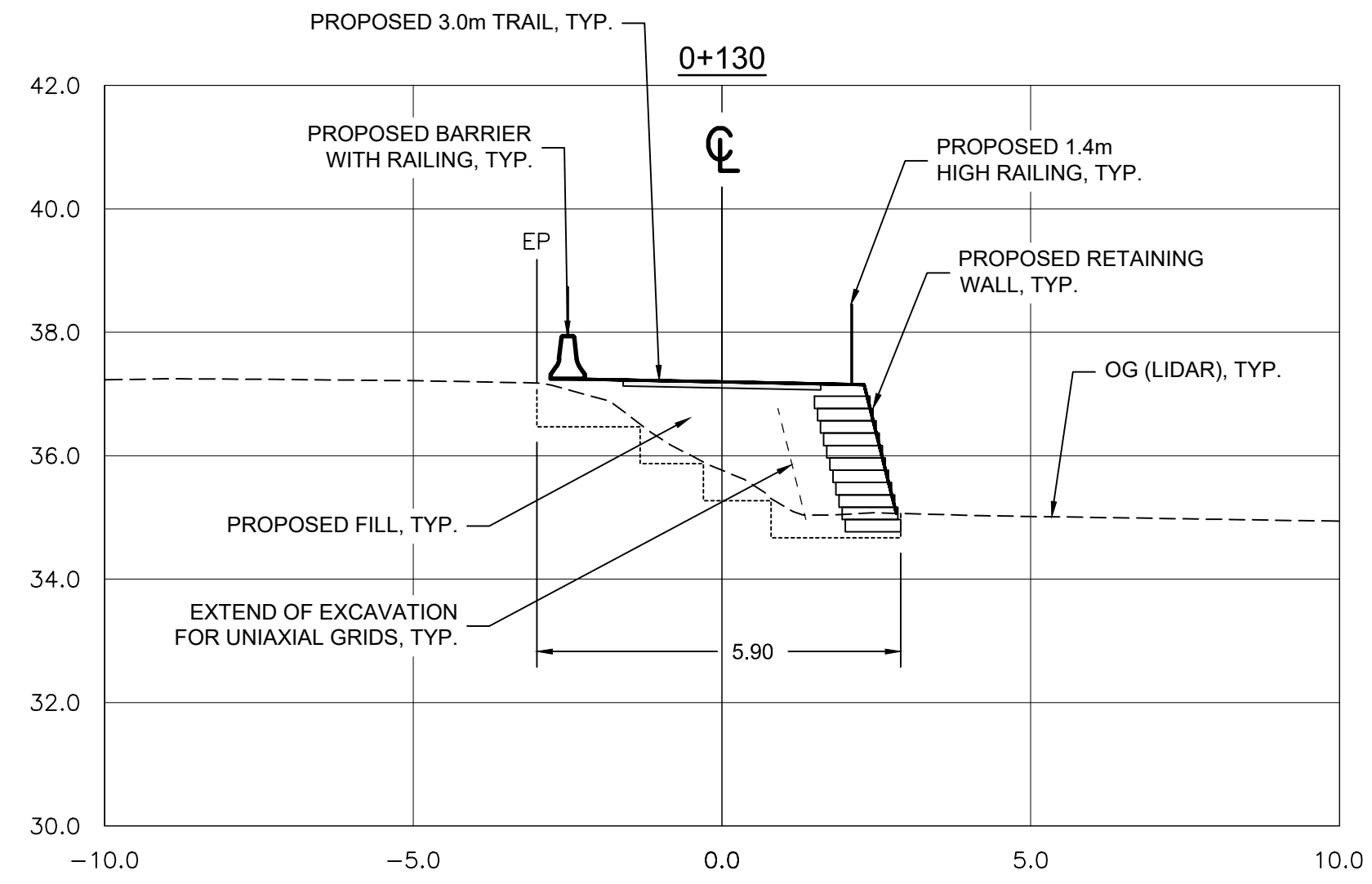
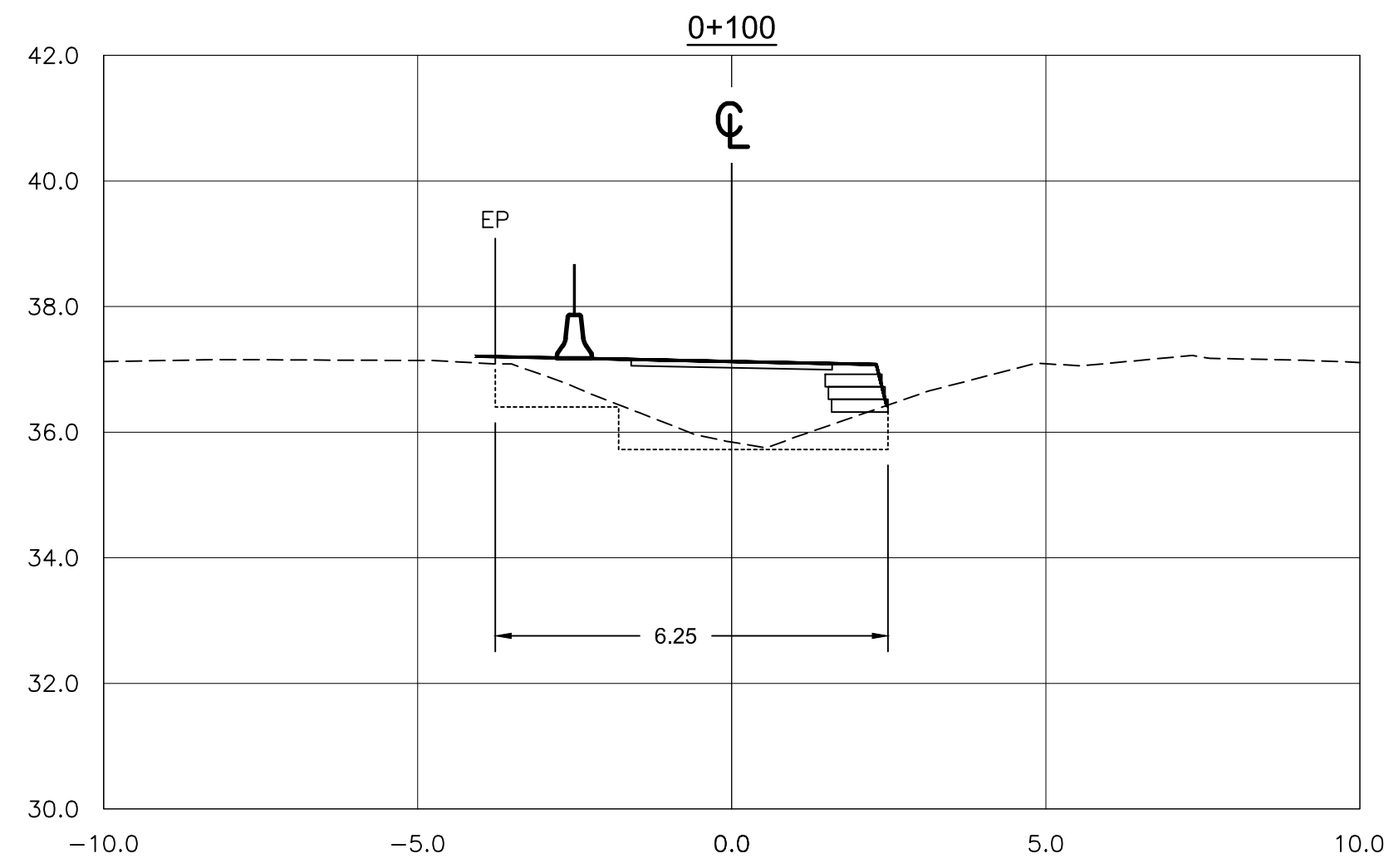

Revision/	Description/Description	Date/Date
3	ISSUED FOR TENDER	18/12/2016
2	ISSUED FOR TENDER	15/11/2016
1	ISSUED FOR TENDER	30/11/2017
0	ISSUED FOR TENDER	30/10/2017

Client/Client	
Parks Canada Agency	L'Agence Parcs Canada
Western and Northern Region	Ouest et Nord du Canada

Project title/Titre du projet  
**TOFINO**  
**PACIFIC RIM NATIONAL PARK RESERVE**  
**ʔapsc̓iik tašii**  
**(Ups-cheek ta-shee)**  
**“Going in the right direction on the trail”**

Designed by/Concept par  
DON CHALMERS / 2016-11

Drawn by/Dessiné par  
DAVID COX / 2017-03

PCA Project Manager/Technical Authority  
Administrateur de Projets APC  
JACKIE HICKS

Drawing title/Titre du dessin  
**ʔapsc̓iik tašii (Ups-cheek ta-shee)**  
**“Going in the right direction on the trail”**  
**TRAIL DESIGN**

SITE M - WALL / FILL SLOPE SECTIONS

Project No./No. du projet <b>PCA #1522</b>	Sheet / Feuille <b>W-12.4</b> OF 6	Revision no./La Révision no. <b>3</b>
---	--	--

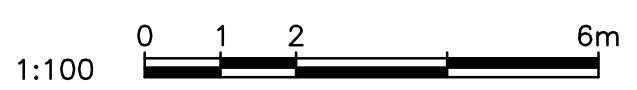

**SECTIONS**  
1:100

2016/03/21 - PWSC - SAA - 2016-10-PACIFIC TRAILWAYS TRANSVERSE TRAILWAYS 03/21-PTT-SHEETS W12 - PROMOTED - WALL/FILL SLOPE SECTIONS - PLOTTED ON 2016/12/18 9:46am BY P04479C







**NOTES:**

1. LOCAL STATIONING FOR RETAINING WALL
2. REINSTATE ALL SLOPES WITH NATIVE TOPSOIL/ORGANICS MATERIAL AND PROTECT SLOPES WITH EROSION CONTROL MATTING
3. CLASS 10kg RIPRAP 350mm THICK ON NONWOVEN GEOTEXTILE ALONG TOE OF RETAINING WALL TO HEIGHT OF HIGH WATER LINE PLUS 300mm

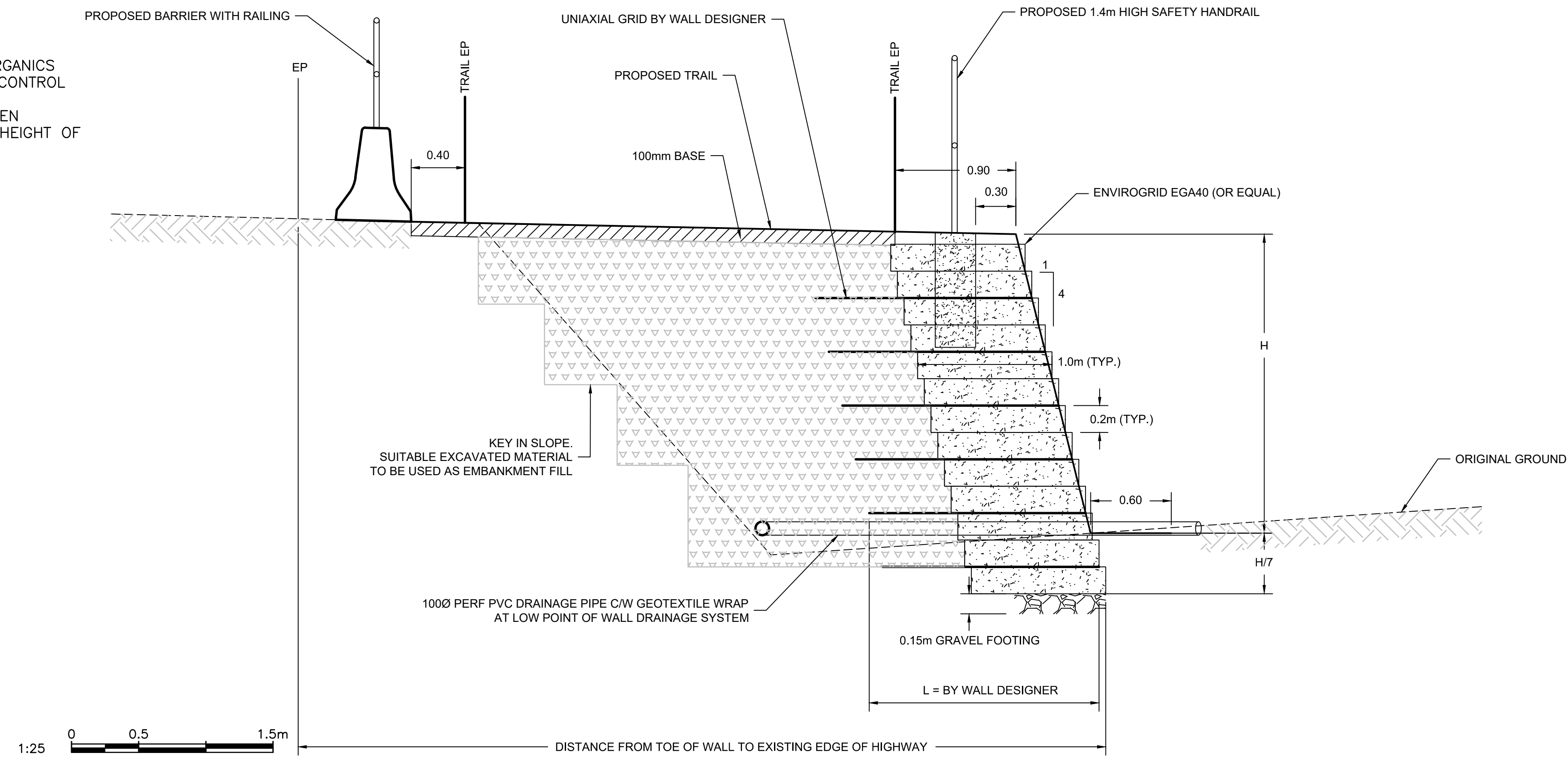

**TYPICAL FILL SECTION**  
1:25

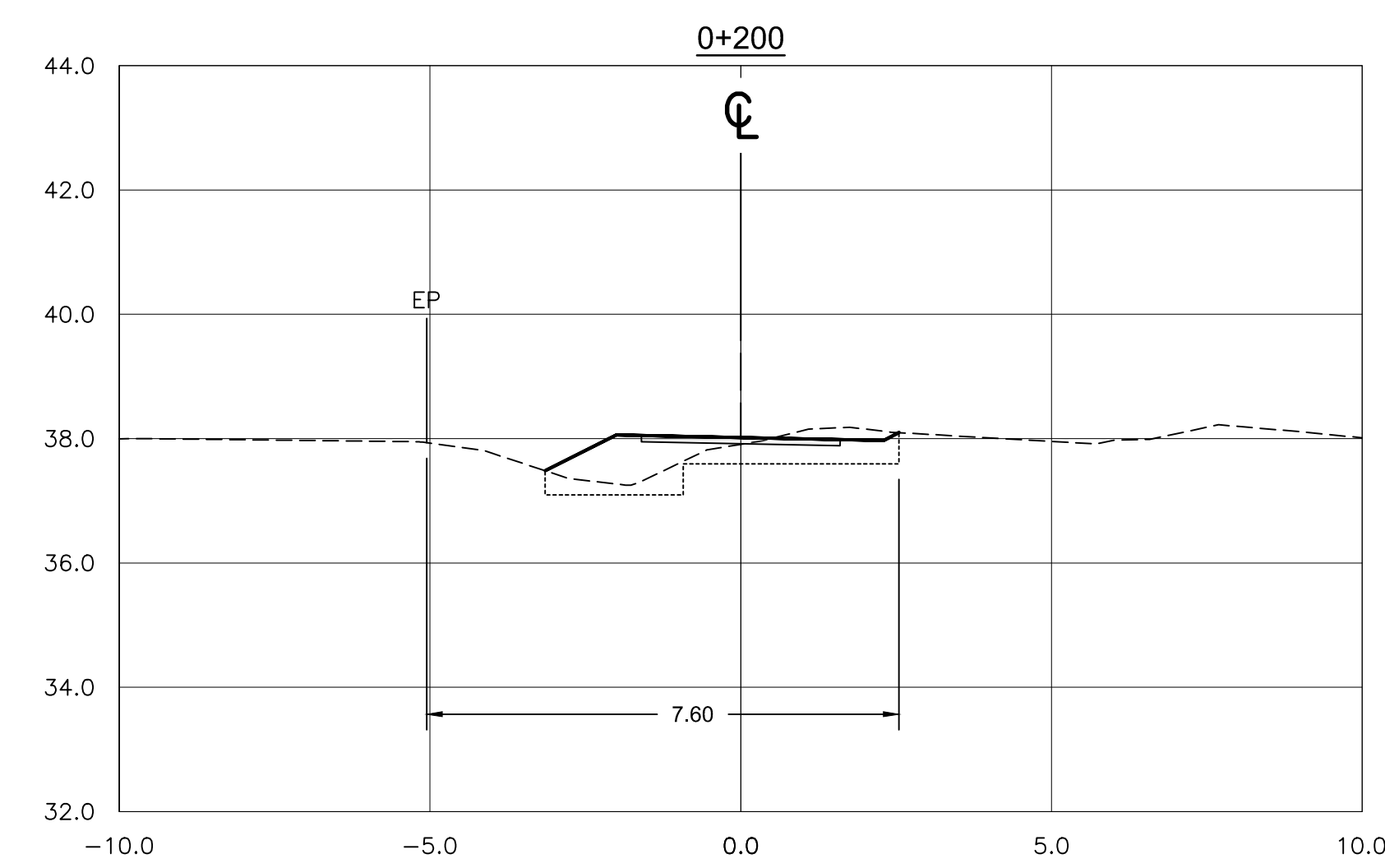
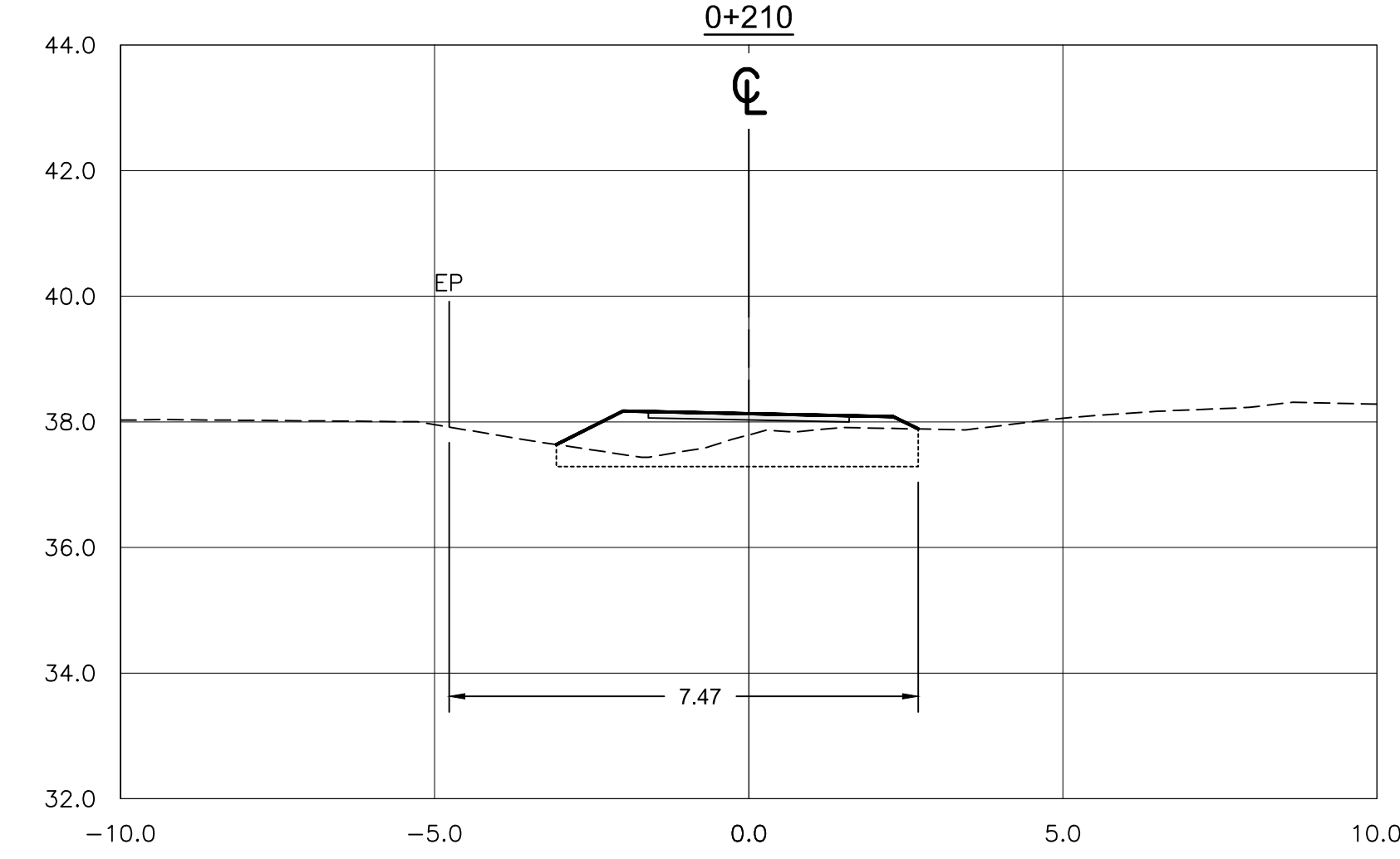

**SECTIONS**  
1:100

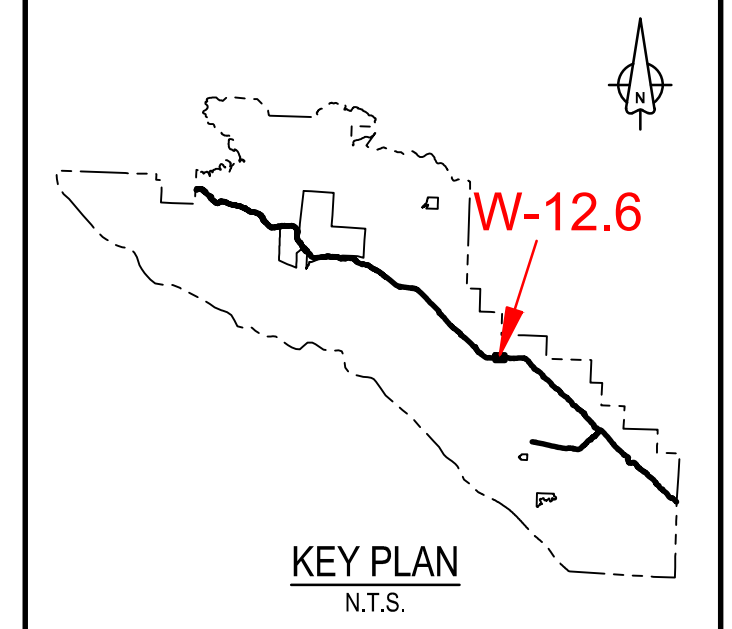
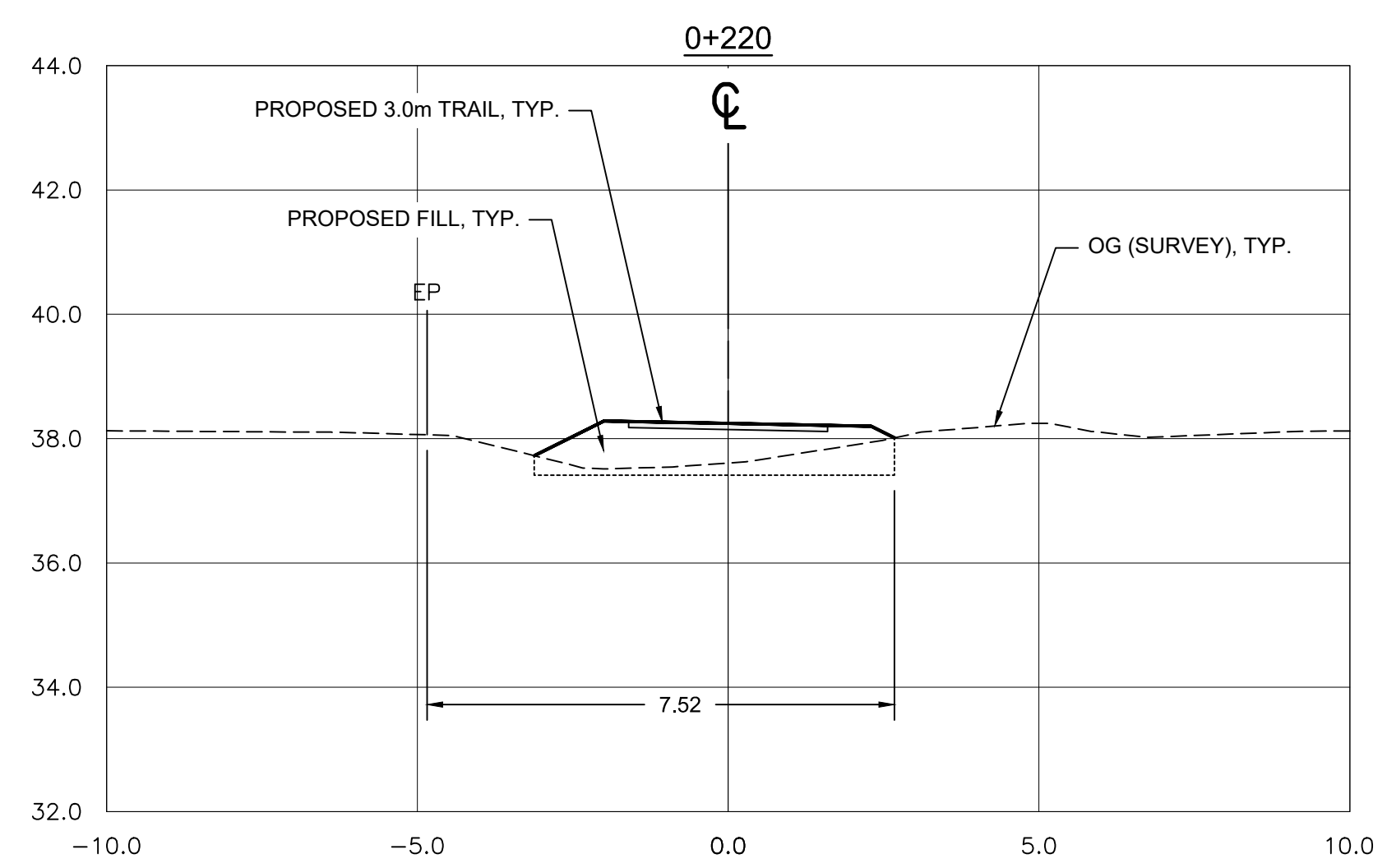

Revision/Revision	Description/Description	Date/Date
3	ISSUED FOR TENDER	18/12/2016
2	ISSUED FOR TENDER	15/11/2016
1	ISSUED FOR TENDER	30/11/2017
0	ISSUED FOR TENDER	30/10/2017

Client/Client	
Parks Canada Agency Western and Northern Region	L'Agence Parcs Canada Ouest et Nord du Canada

Project title/Titre du projet  
**TOFINO**  
**PACIFIC RIM NATIONAL PARK RESERVE**  
**ʔapsčik tasii (Ups-cheek ta-shee)**  
**“Going in the right direction on the trail”**

Designed by/Concept par  
DON CHALMERS / 2016-11  
Drawn by/Dessine par  
DAVID COX / 2017-03  
PCA Project Manager/Technical Authority  
Administrateur de Projets APC  
JACKIE HICKS

Drawing title/Titre du dessin  
**ʔapsčik tasii (Ups-cheek ta-shee)**  
**“Going in the right direction on the trail”**  
**TRAIL DESIGN**

Project No./No. du projet <b>PCA #1522</b>	Sheet/Feuille <b>W-12.6</b> OF 6	Revision no./La Révision no. <b>3</b>
---	--	--

2016/03/12 - PWSC - SEA - 2016 - TOFINO - PACIFIC TRAILWAY - TRANSVERSE TRAILWAY - 03/12/17 - PTT - SHEETS W12 - PROMOTED - WALL & EROSION - PLOTTED ON 2016/12/18 10:06am BY P044766

