

**PARSONS**

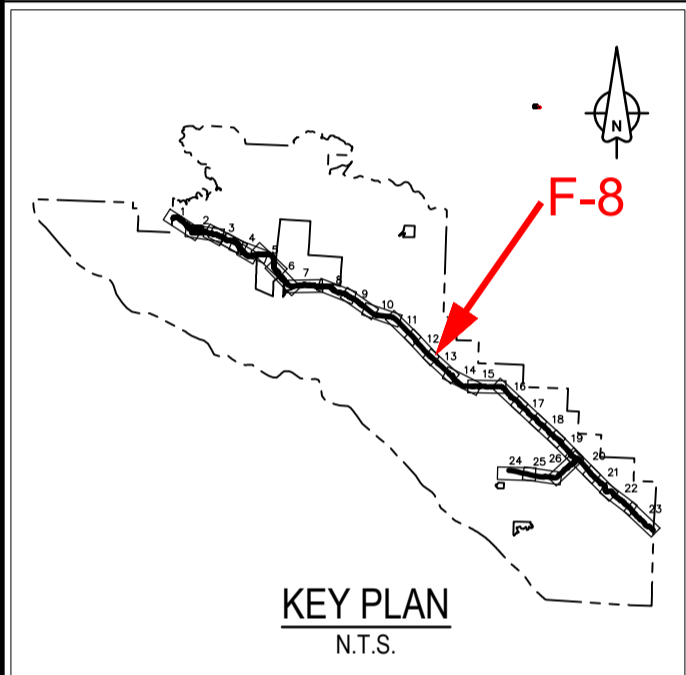

Revision/	Description/Description	Date/Date
2	ISSUED FOR TENDER	18/12/2016
1	ISSUED FOR TENDER	30/11/2017
0	ISSUED FOR TENDER	27/11/2017

Client/client  
 Parks Canada L'Agence Parcs  
 Agency Canada  
 Western and Northern Region Oest et Nord du Canada

Project title/Titre du projet  
**TOFINO**  
**PACIFIC RIM NATIONAL PARK RESERVE**  
**ᑖᐱᓱᓴᓴᓴ ᓂᐱᓴᓴ**  
**“Going in the right direction on the trail”**

Consultant Signature Only  
 Designed by/Concept par  
 DON CHALMERS / 2016-11  
 Drawn by/Dessiné par  
 DAVID COX / 2017-08  
 PCA Project Manager/Technical Authority  
 Administrateur de Projets APC  
 JACKIE HICKS

Drawing title/Titre du dessin  
**ᑖᐱᓱᓴᓴ ᓂᐱᓴᓴ (Ups-cheek ta-shee)**  
**“Going in the right direction on the trail”**  
**CONSTRUCTION PLAN**  
**FISHERIES WORK**  
 CULVERT # 60  
 HIGHWAY 4 STA H10+496

Project No./No. du projet <b>PCA #1522</b>	Sheet/Feuille <b>F-8</b> OF 15	Revision no./La Révision no. <b>2</b>
---	--------------------------------------	--

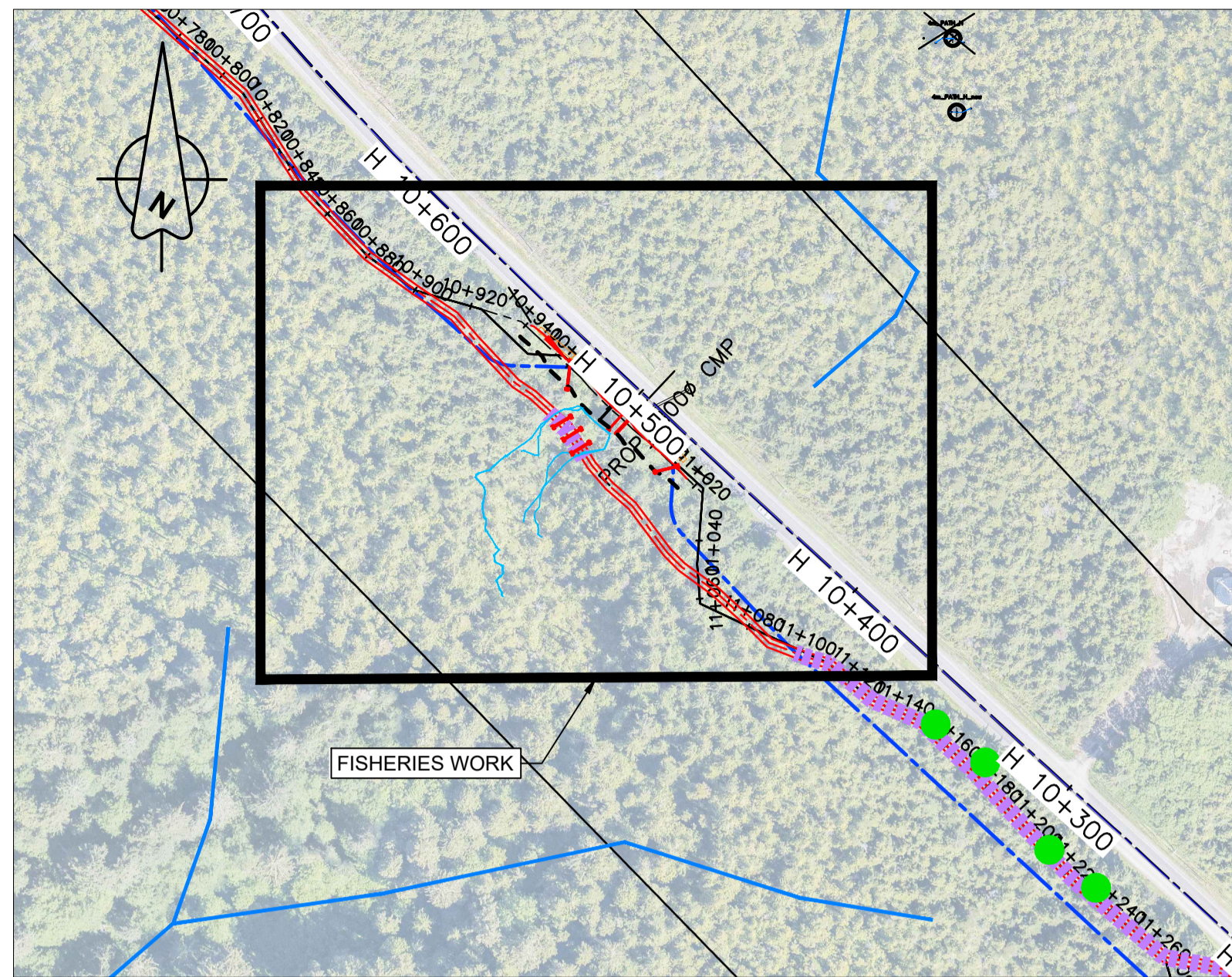

1:2000 0 40 120m LOCATION PLAN 1:2000

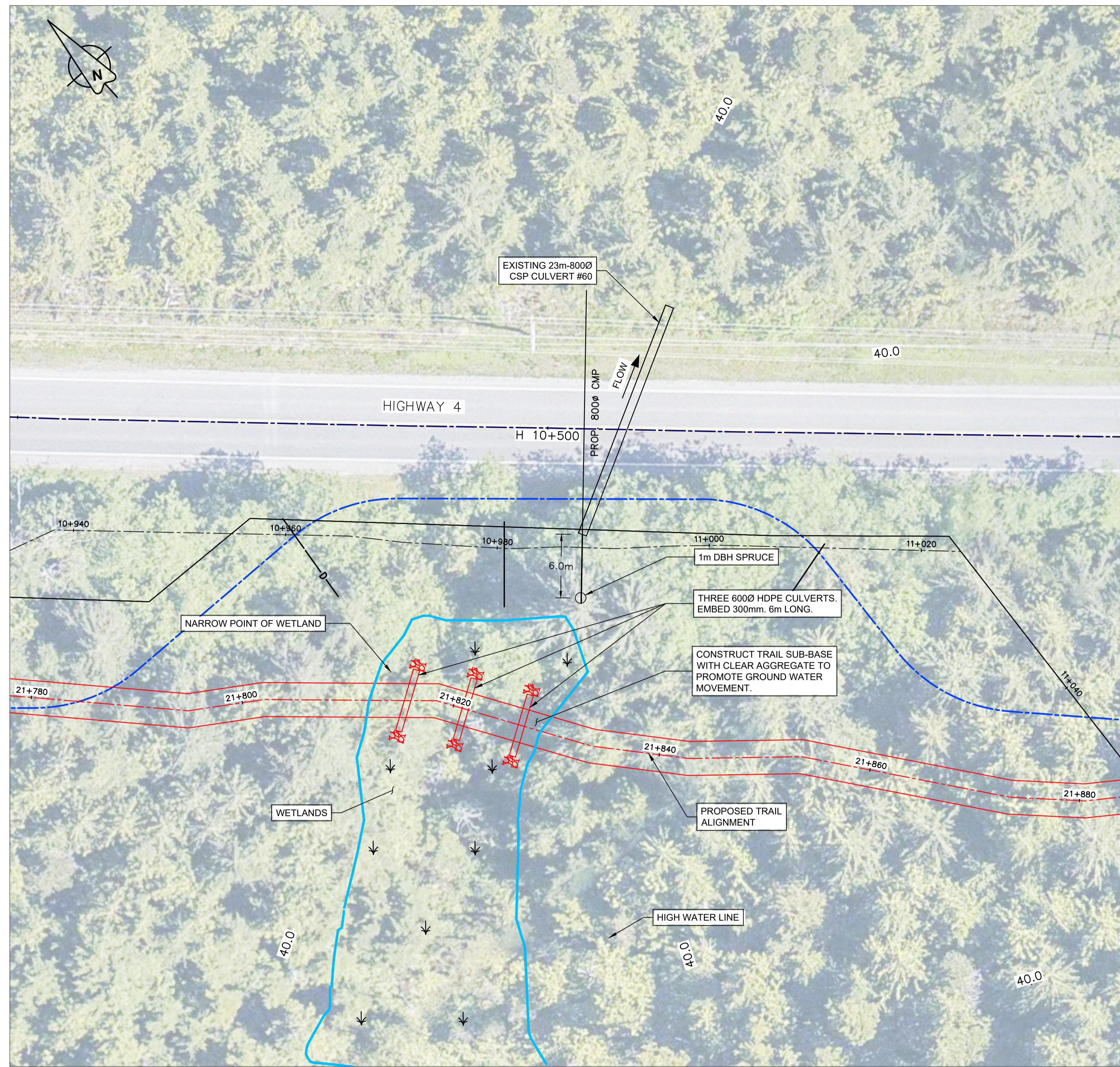

PLAN 1:250 0 5 15m

Sheet F- 8 Fisheries Enhancement	
<b>Existing Culvert # 60 Information</b>	
Location:	Hwy #4 - Station H10+497 (Site H)
Material:	CSP Galvanized
Diameter:	800 mm Circular
Length:	23 metres
Cover over culvert:	3.0 metres
Comments:	No Extension
<b>Proposed Enhancements</b>	
Trail located away from culvert to cross narrow part of wetland. Construct water relief culverts	

- NOTES:
- REFER TO SHEET F-1 FOR ENVIRONMENTAL AND FISHERIES NOTES.
  - ALL WORK WITHIN THE HIGH WATER MARK SHALL BE DONE DURING THE FISHERIES WINDOWS UNLESS APPROVED OTHERWISE BY THE OWNER'S ENVIRONMENTAL MONITOR (OEM).
  - WATER SHALL BE DIVERTED AROUND THE CONSTRUCTION SITE USING METHODS APPROVED BY OEM.
  - ALL MATERIALS USED SHALL BE FREE OF INVASIVE SPECIES.
  - SPAWNING GRAVEL SHALL BE AS SPECIFIED IN SECTION 31 05 16. AGGREGATE MATERIALS.
  - WERS SHALL BE CONSTRUCTED TO DETAILS SHOWN ON SHEET F-1.1.
  - ROOT WADS AND LARGE WOODY DEBRIS TO BE SUITABLY BALLASTED AS DETAILED ON SHEET F-1.
  - EXISTING STUMPS, ROOTWADS, LOGS, ETC. SHOULD BE RETAINED AND USED FOR HABITAT COMPLEXING.
  - RED SHOWS PROPOSED WORKS.

D:\TV\043121 - PWGSC - 2016-10\PALETTE TRAVELERSE TRAIL\WORKS\FISHERIES\043121-FIT-SHEETS F-1-F8 REVIZING PLOTTED ON 2018/12/14 4:05pm BP 000580C

