

Revision/Revision	Description/Description	Date/Date
2	ISSUED FOR TENDER	8/12/2016
1	ISSUED FOR TENDER	30/11/2017
0	ISSUED FOR TENDER	30/10/2017

Client/client  
Parks Canada L'Agence Parcs  
Agency Canada  
Western and Northern Region Ouest et Nord du Canada

Project title/Titre du projet  
**TOFINO  
PACIFIC RIM  
NATIONAL PARK RESERVE  
?apsciik tasii  
("Ups-cheek ta-shee")  
"Going in the right  
direction on the trail"**

Designed by/Concept par  
**DON CHALMERS / 2016-11**  
Drawn by/Dessiné par  
**JACKIE TAN / 2017-02**  
PCA Project Manager/Technical Authority  
Administrateur de Projets APC  
**JACKIE HICKS**

Drawing title/Titre du dessin  
**?apsciik tasii ("Ups-cheek ta-shee")  
"Going in the right direction on the trail"  
TRAIL DESIGN**  
SITE LOST SHOE - WALL / FILL SLOPE  
PLAN  
HIGHWAY 4 STA H1+500

Project No./No. du projet <b>PCA #1522</b>	Sheet/Feuille <b>W-10.1</b> OF 4	Revision no./ Le Révision no. <b>2</b>
---	--	--

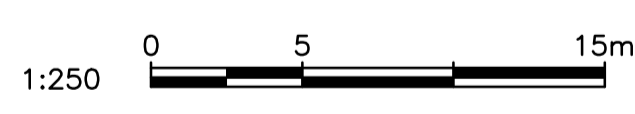

PLAN  
1:250

LEGEND	
EXISTING	PROPOSED
EDGE OF PAVEMENT	EDGE OF TRAIL
SHOULDER OF HIGHWAY	CONCRETE ROADSIDE BARRIER
CONCRETE ROADSIDE BARRIER	STEEL PIPE HANDRAIL
TOE OF SLOPE	RETAINING WALL
TOP OF BANK	TOE OF CUT/FILL
EDGE OF CREEK/DITCH	CENTER OF CREEK/DITCH
CENTER OF CREEK/DITCH	EXTEND OF CUT/FILL
SLOUGH	CLASS 10 RIPRAP
UTILITY POLE	

- NOTES:
- SURVEY DATA IS BASED UPON THE UTM NAD83 COORDINATE SYSTEM.
  - THE CONTRACTOR SHALL ADHERE TO ALL ENVIRONMENTAL REGULATIONS AS SPECIFIED IN THE CONTRACT.
  - THE FINAL TRAIL ALIGNMENT SHALL BE ESTABLISHED IN THE FIELD BY DEPARTMENTAL REPRESENTATIVE.
  - EXACT LOCATIONS AND SIZES OF RETAINING WALLS SHOWN IN PLAN TO BE CONFIRMED IN FIELD BY DEPARTMENTAL REPRESENTATIVE.
  - FOR TYPICAL TRAIL SECTIONS SEE DRAWING T-40.1 AND T-40.2.
  - FOR HAND RAILS AND ACCESS BARRIERS SEE DRAWING T-49.1 AND T-49.2.
  - THE CONTRACTOR MUST NOT LOCATE ANY EQUIPMENT, LABOUR OR MATERIALS WITHIN THE FIRST NATION RESERVE BOUNDARIES.
  - RETAINING WALLS SHALL BE ENVIROGRID OR SIMILAR APPROVED.
  - PROTECT NEW SLOPES WITH EROSION CONTROL MATTING.
  - RETAINING WALL STATIONING IS INDEPENDENT OF TRAIL STATIONING.
  - DRAINAGE CULVERTS TO BE IN ACCORDANCE WITH DRAWING D-3 & D-5.
  - GEOTECHNICAL DESIGN PARAMETERS INCLUDED ON DRAWING "FINAL GEOTECHNICAL SITE ASSESSMENT - PHASE 3" BY WOOD PLC REPORT DATED DECEMBER, 2018.
  - FOR DETAILS OF ROADSIDE BARRIERS AND FLARES SEE DRAWING T-46.
  - POSTED HIGHWAY SPEED 80 km/hr.

**PARSONS**

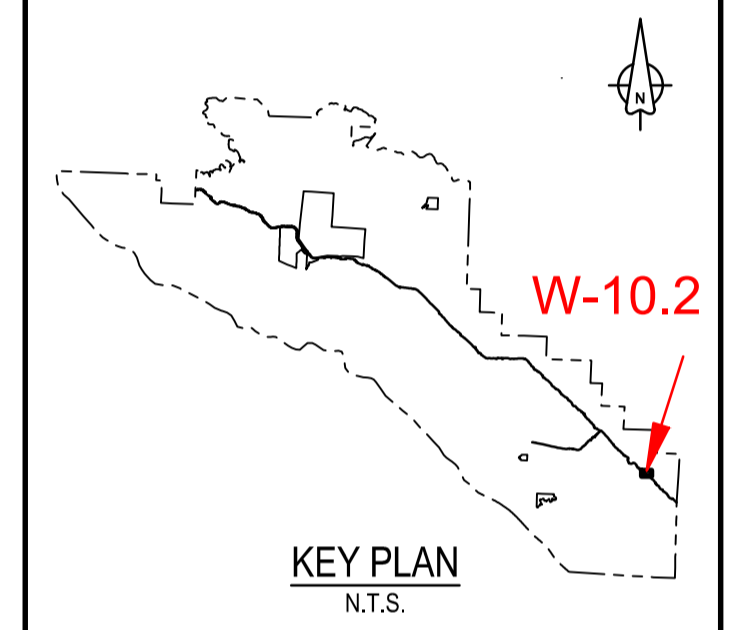

Revision/	Description/Description	Date/Date
2	ISSUED FOR TENDER	8/12/2018
1	ISSUED FOR TENDER	50/11/2017
0	ISSUED FOR TENDER	50/10/2017

Client/client  
**Parks Canada L'Agence Parcs**  
 Agency Canada  
 Western and Northern Region Ouest et Nord du Canada

Project title/Titre du projet  
**TOFINO**  
**PACIFIC RIM**  
**NATIONAL PARK RESERVE**  
**ʔapsc̓iik tašii**  
**(Ups-cheek ta-shee)**  
**"Going in the right direction on the trail"**

Consultant Signature Only  
 Designed by/Concept par  
**DON CHALMERS / 2016-11**  
 Drawn by/Dessiné par  
**JACKIE TAN / 2017-02**  
 PCA Project Manager/Technical Authority  
 Administrateur de Projets APC  
**JACKIE HICKS**

Drawing title/Titre du dessin  
**ʔapsc̓iik tašii (Ups-cheek ta-shee)**  
**"Going in the right direction on the trail"**  
**TRAIL DESIGN**  
**SITE LOST SHOE - WALL / FILL SLOPE**  
**PROFILE**

Project No./No. du projet <b>PCA #1522</b>	Sheet/Feuille <b>W-10.2</b> OF 4	Revision no./La Révision no. <b>2</b>
---	--	--

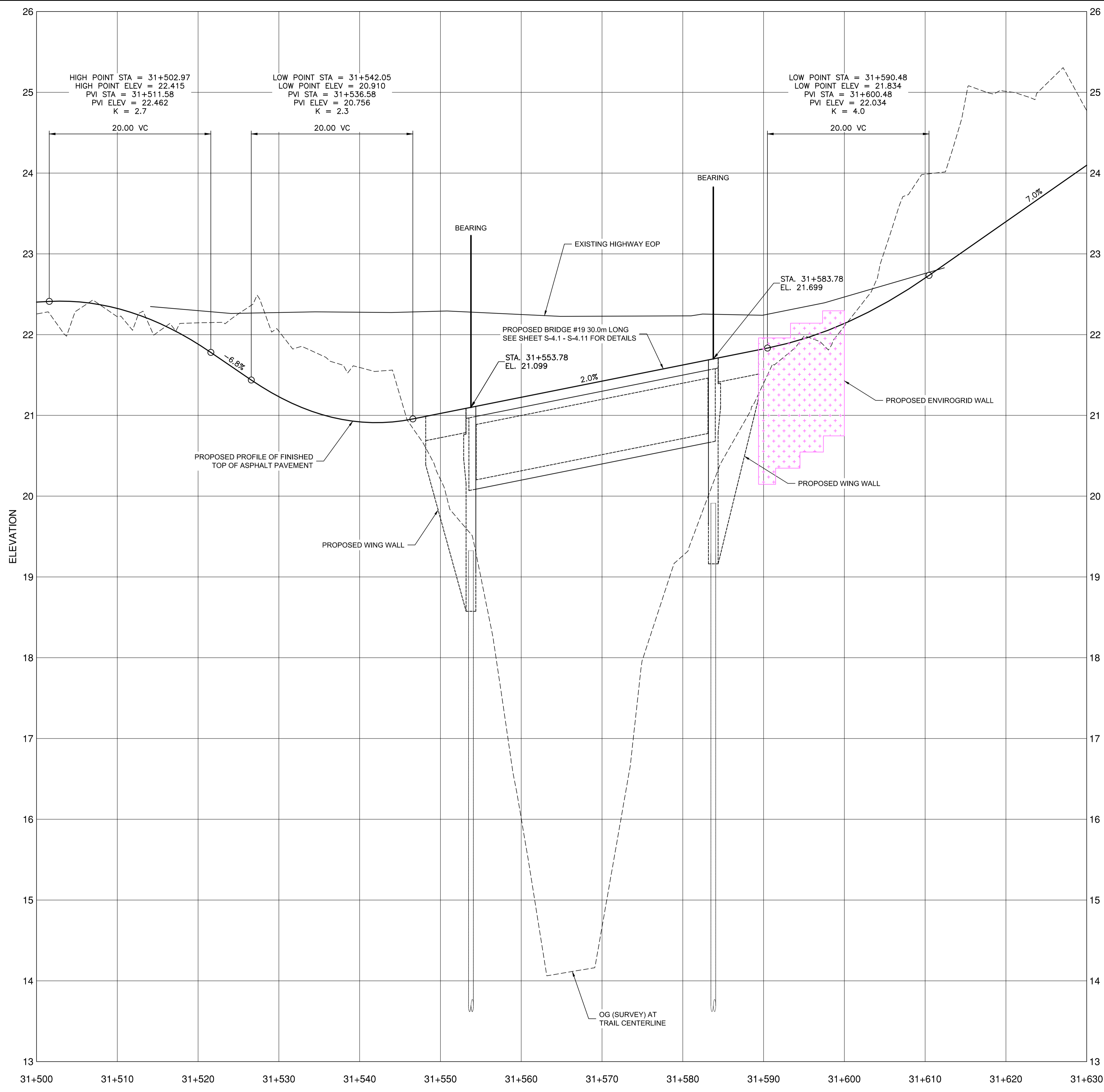

2016/03/21 - PWSC - SIA - 10 PACIFIC TRAILWAYS 031521-PTT-SHEETS W10 - PROMOTED - LOGSHEET.DWG - PLOTTED ON 2016/12/18 10:05am BY P004479C  
 PWSC - A1 - 841X594

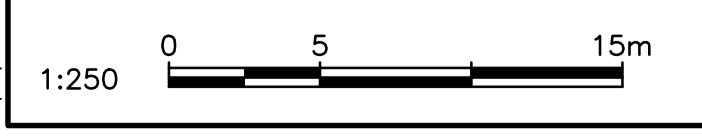

**PROFILE**  
 1:250H & 1:25V



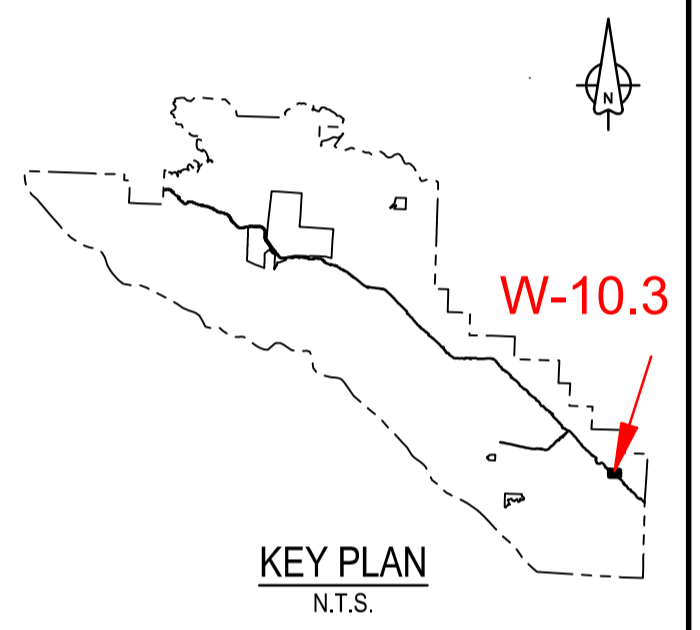
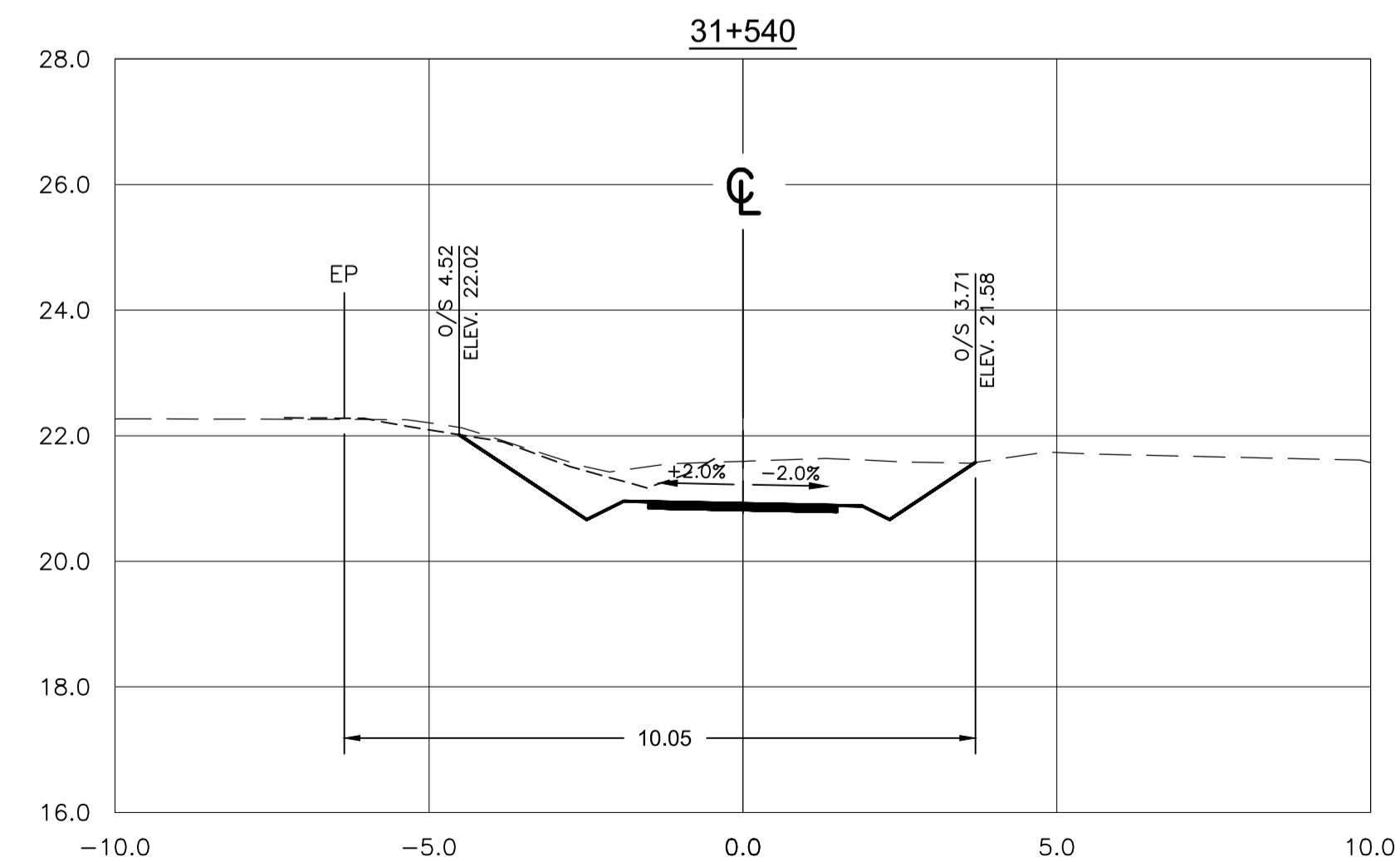
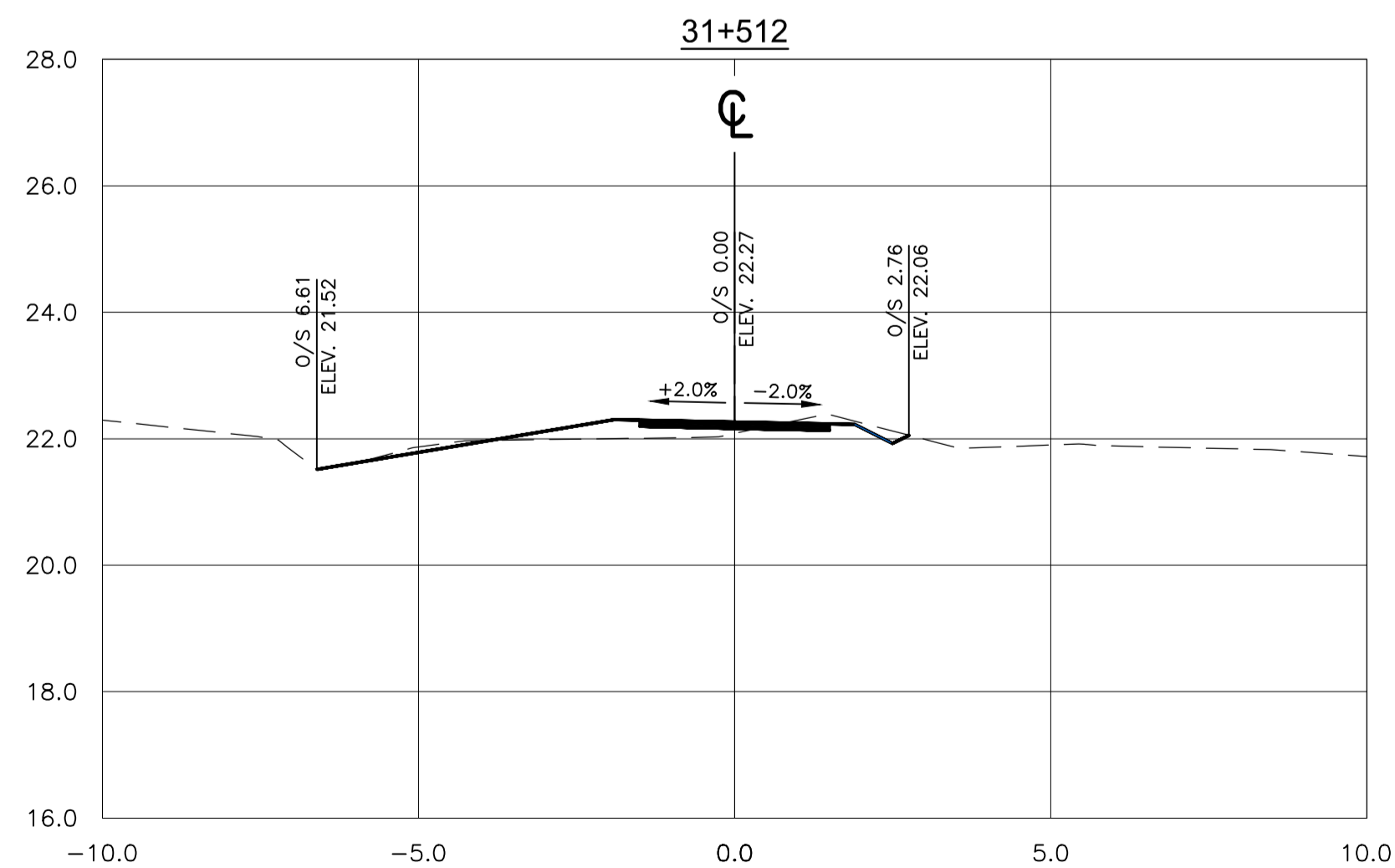
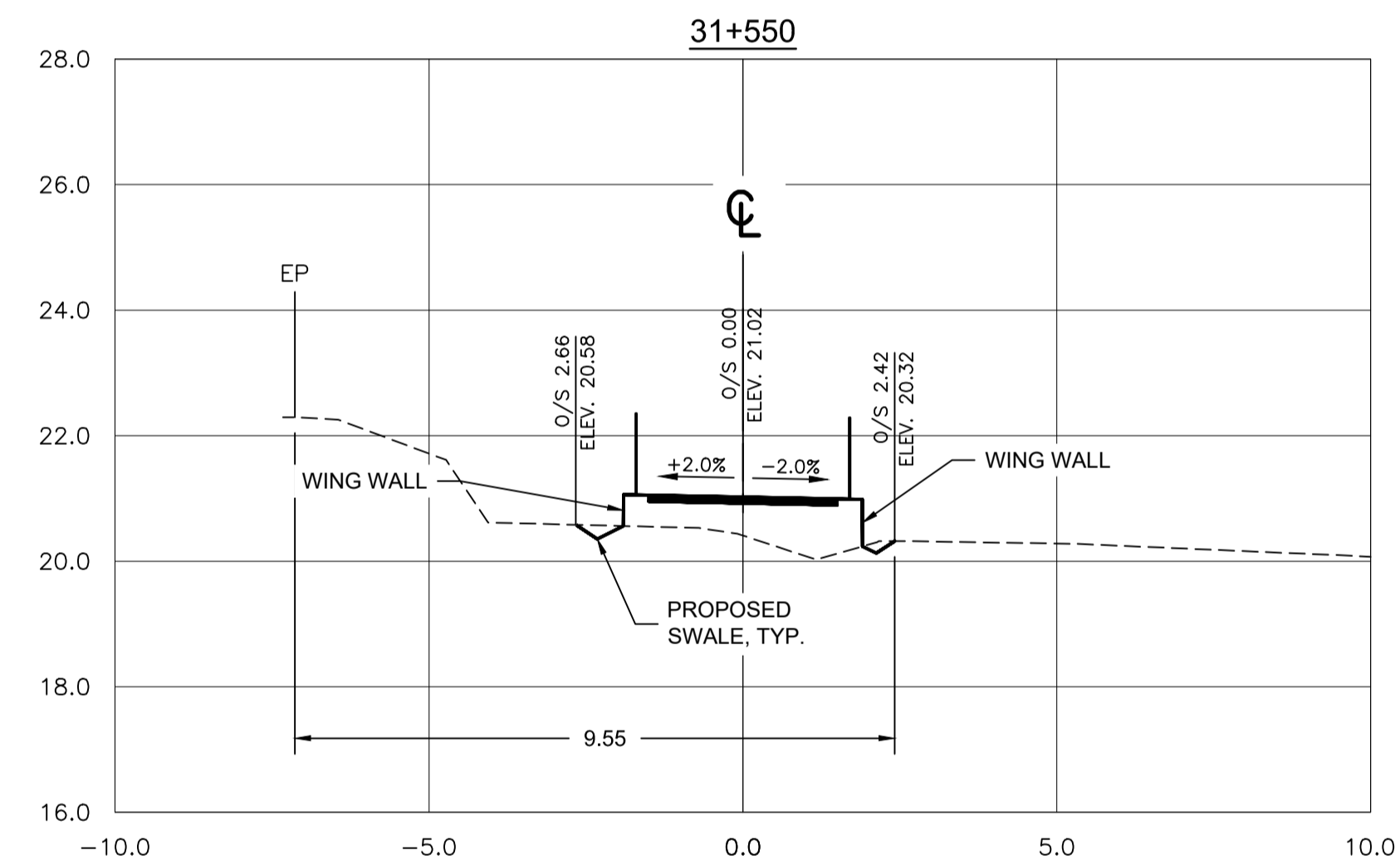
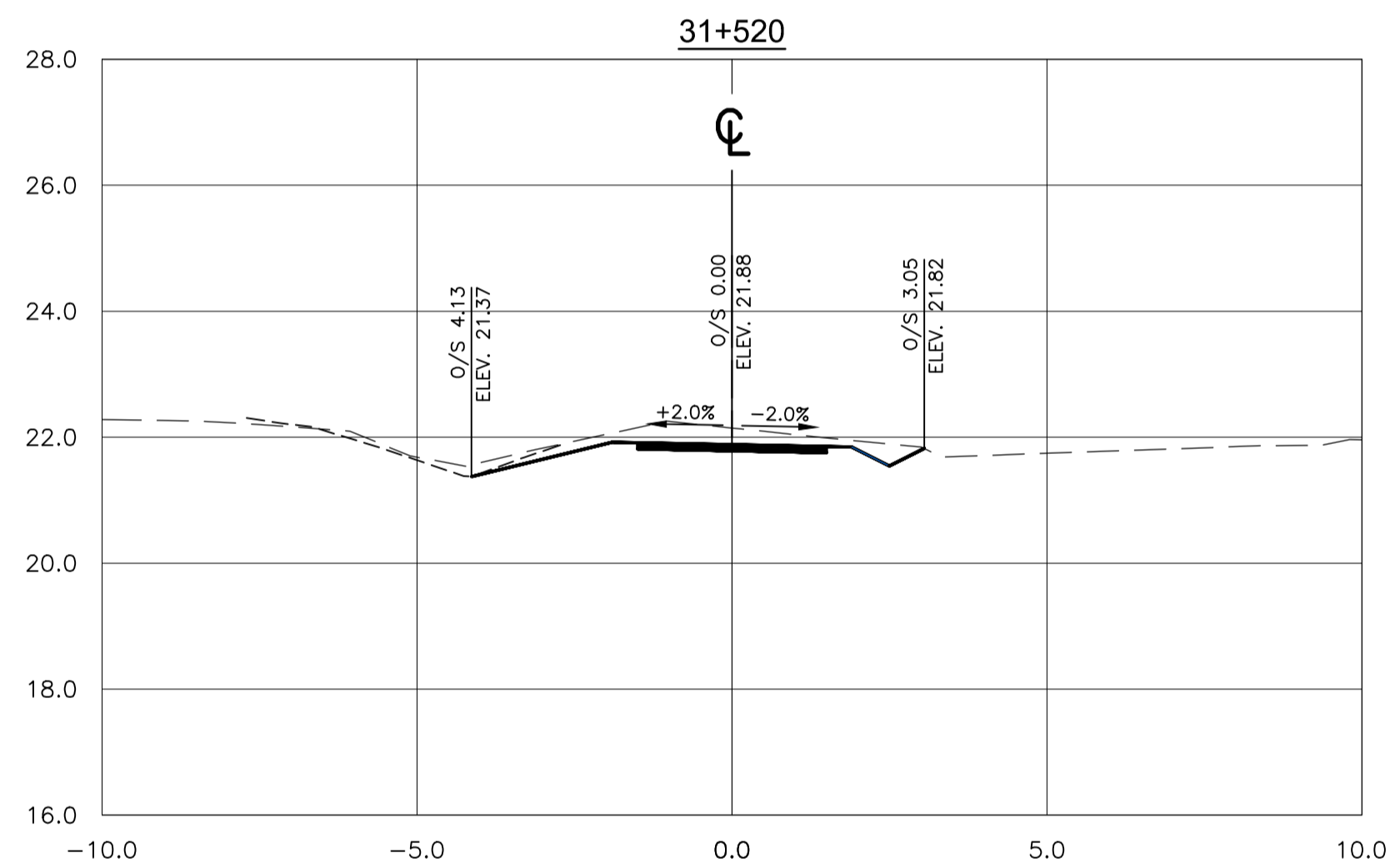
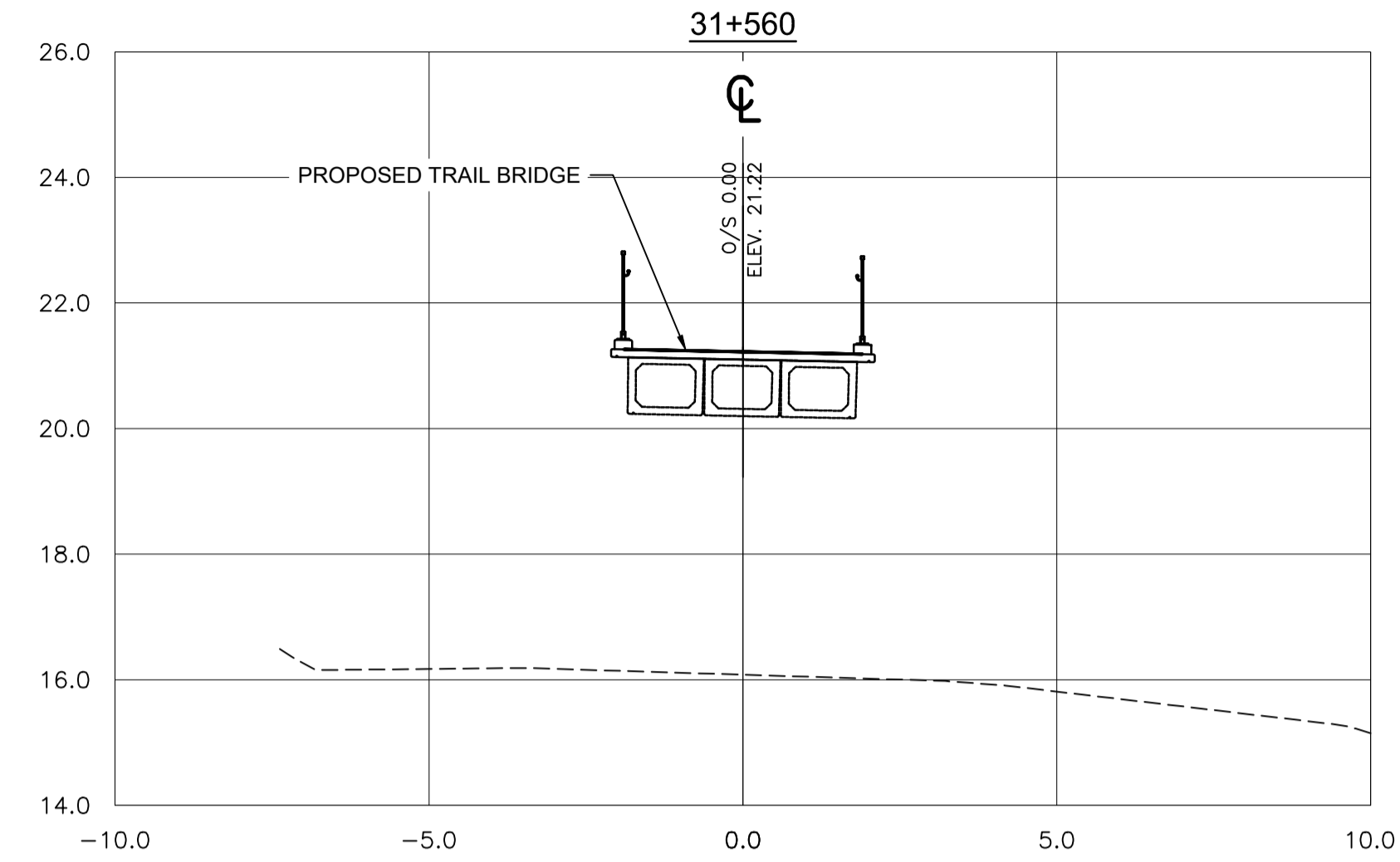
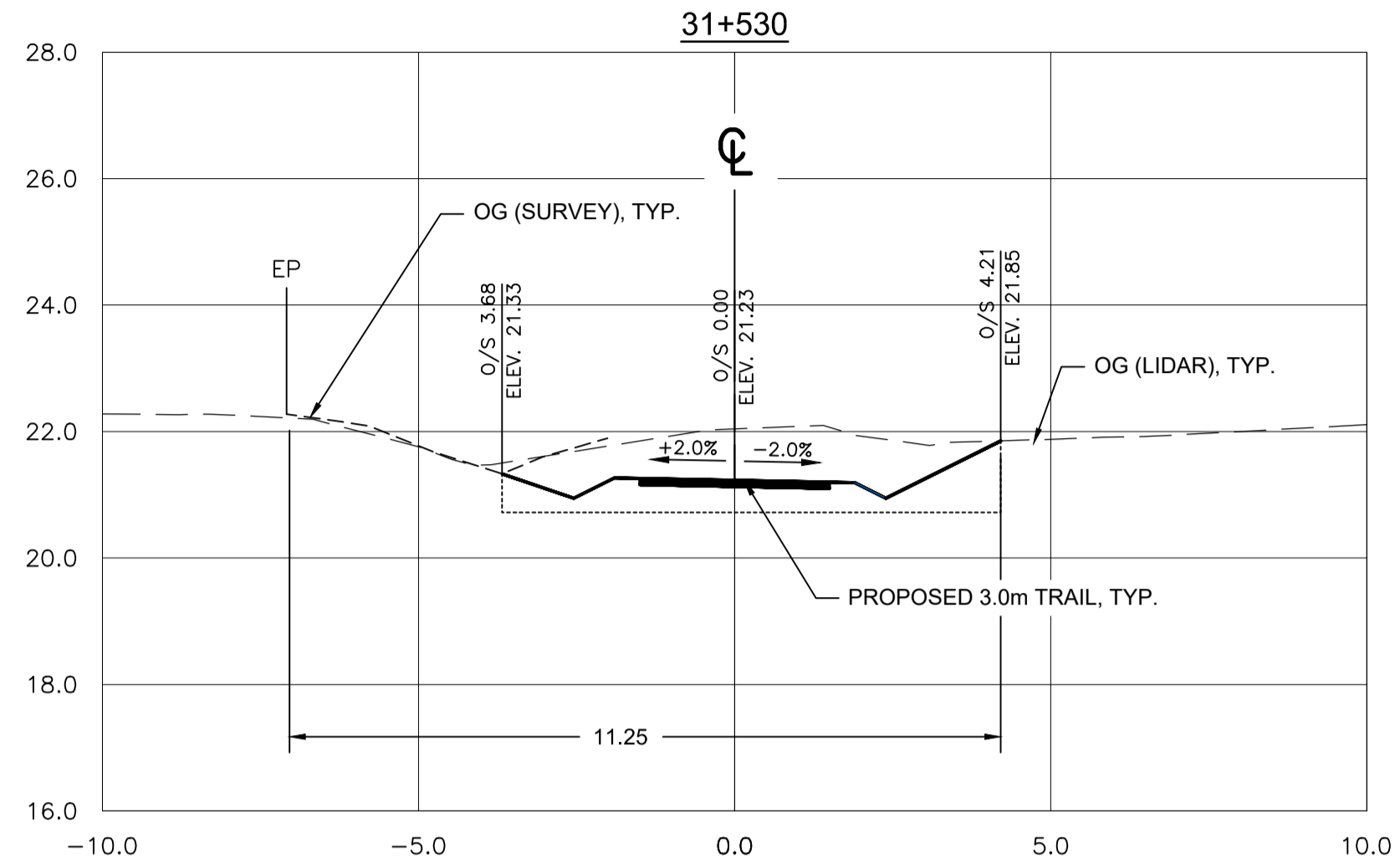

Revision/Revision	Description/Description	Date/Date
2	ISSUED FOR TENDER	8/12/2018
1	ISSUED FOR TENDER	50/11/2017
0	ISSUED FOR TENDER	50/10/2017

Client/Client	Parks Canada Agency Western and Northern Region	L'Agence Parcs Canada Ouest et Nord du Canada
---------------	---	---

Project title/Titre du projet  
**TOFINO**  
**PACIFIC RIM NATIONAL PARK RESERVE**  
**ʔapsčik tašii**  
**(Ups-cheek ta-shee)**  
**“Going in the right direction on the trail”**

Designed by/Concept par  
**DON CHALMERS / 2016-11**

Drawn by/Dessiné par  
**JACKIE TAN / 2017-02**

PCA Project Manager/Technical Authority  
Administrateur de Projets APC  
**JACKIE HICKS**

Drawing title/Titre du dessin  
**ʔapsčik tašii (Ups-cheek ta-shee)**  
**“Going in the right direction on the trail”**  
**TRAIL DESIGN**  
**SITE LOST SHOE - WALL / FILL SLOPE SECTIONS**

Project No./No. du projet <b>PCA #1522</b>	Sheet/Feuille <b>W-10.3</b> OF 4	Revision no./La Révision no. <b>2</b>
---	--	--

21.EV.03121 - PWSC SA 2016-10 PACIFIC TRAILWAYS 03121-PTT-SHEETS W10 - PROMOTED - LOGSHEET.DWG PLOTTED ON 2018/02/18 3:08pm BY P04419C

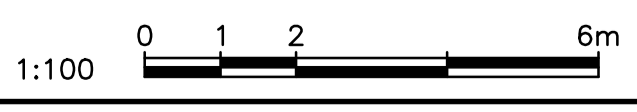

**SECTIONS**  
1:100



NOTES:

1. LOCAL STATIONING FOR RETAINING WALL
2. REINSTATE ALL SLOPES WITH NATIVE TOPSOIL/ORGANICS MATERIAL AND PROTECT SLOPES WITH EROSION CONTROL MATTING

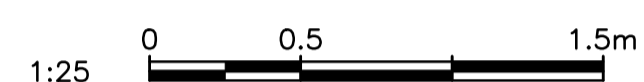
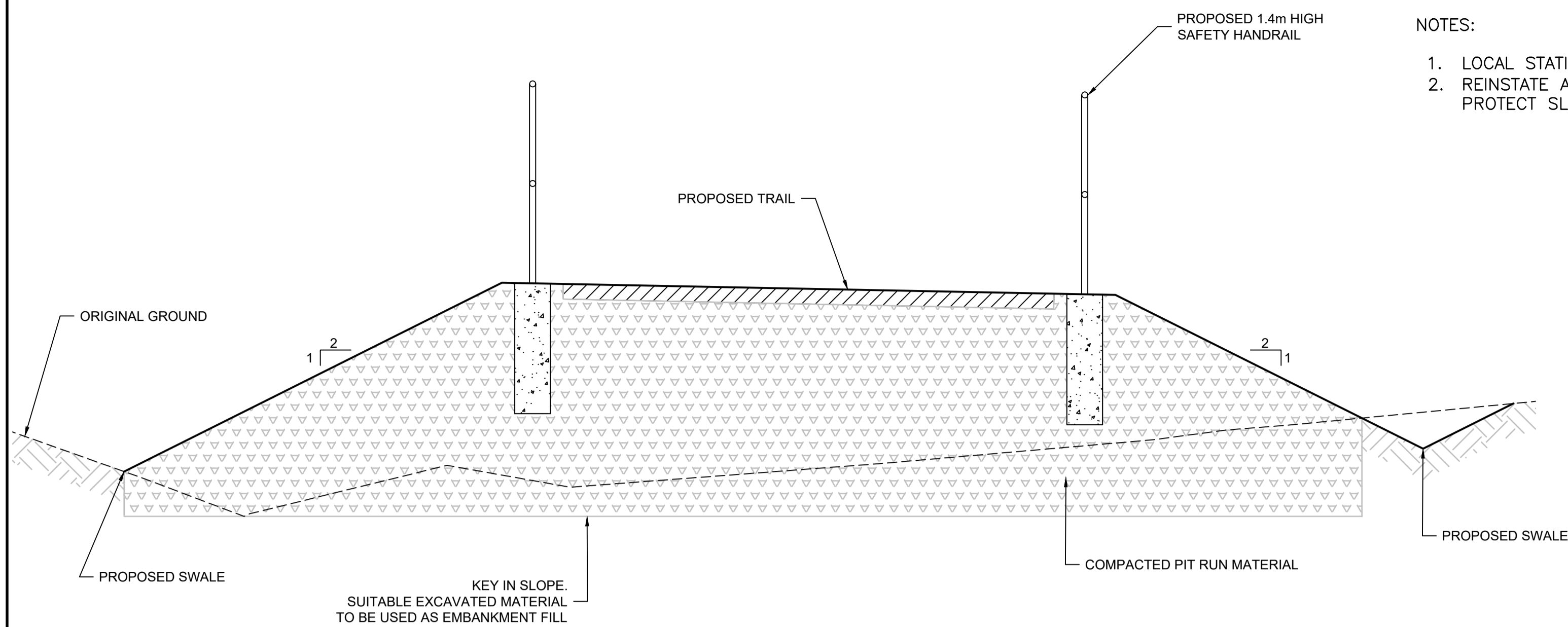

TYPICAL FILL SECTION  
1:25

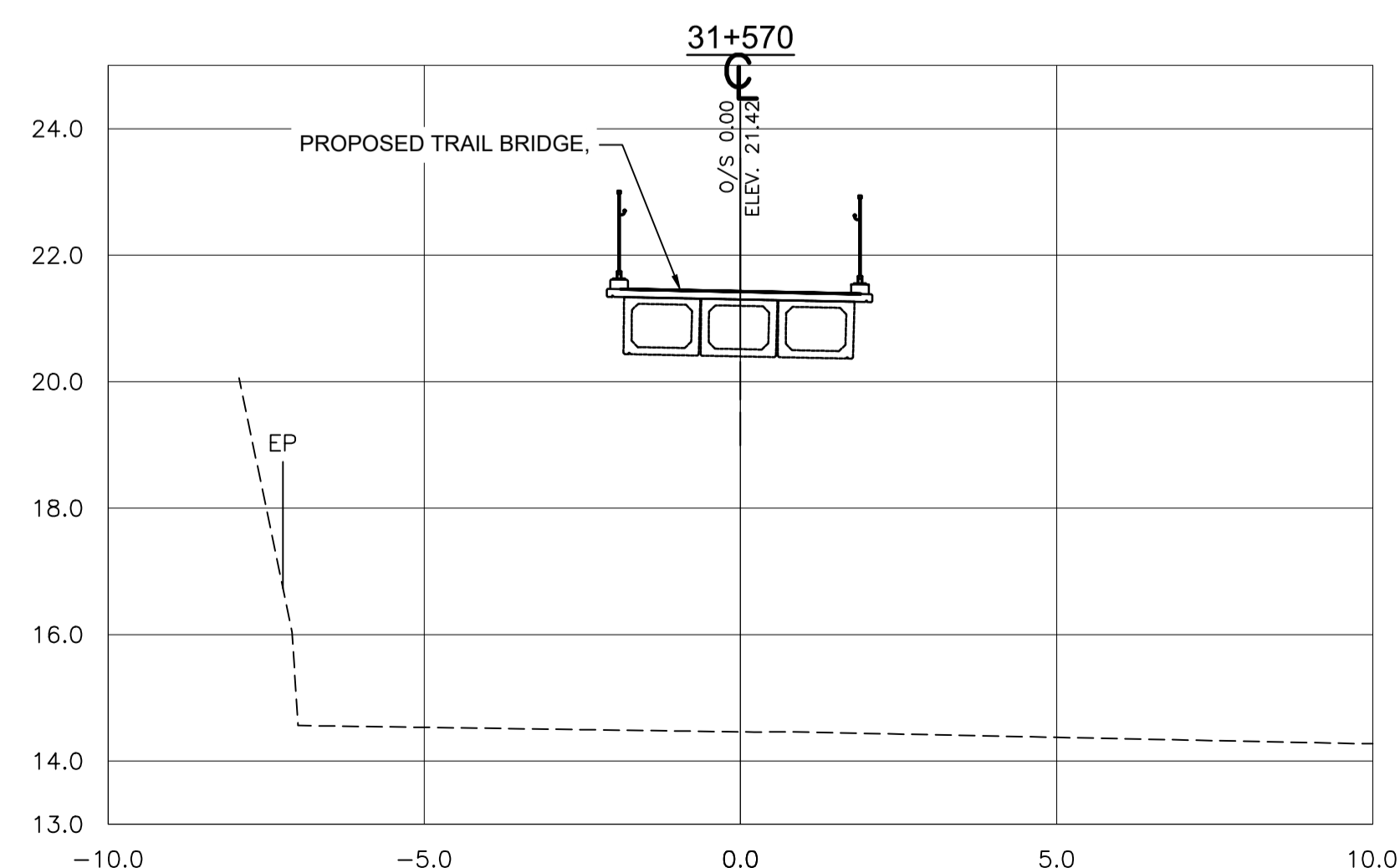
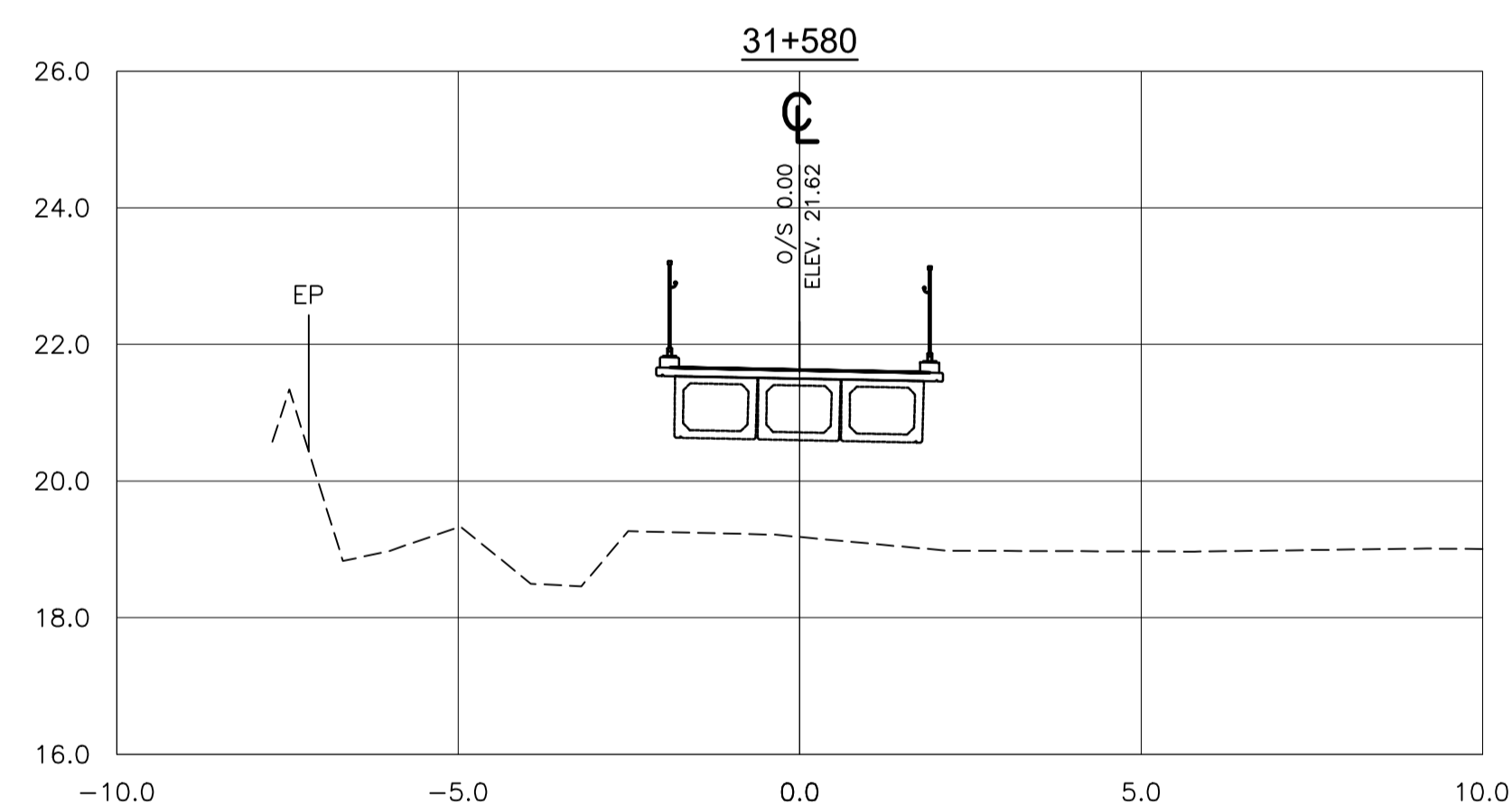
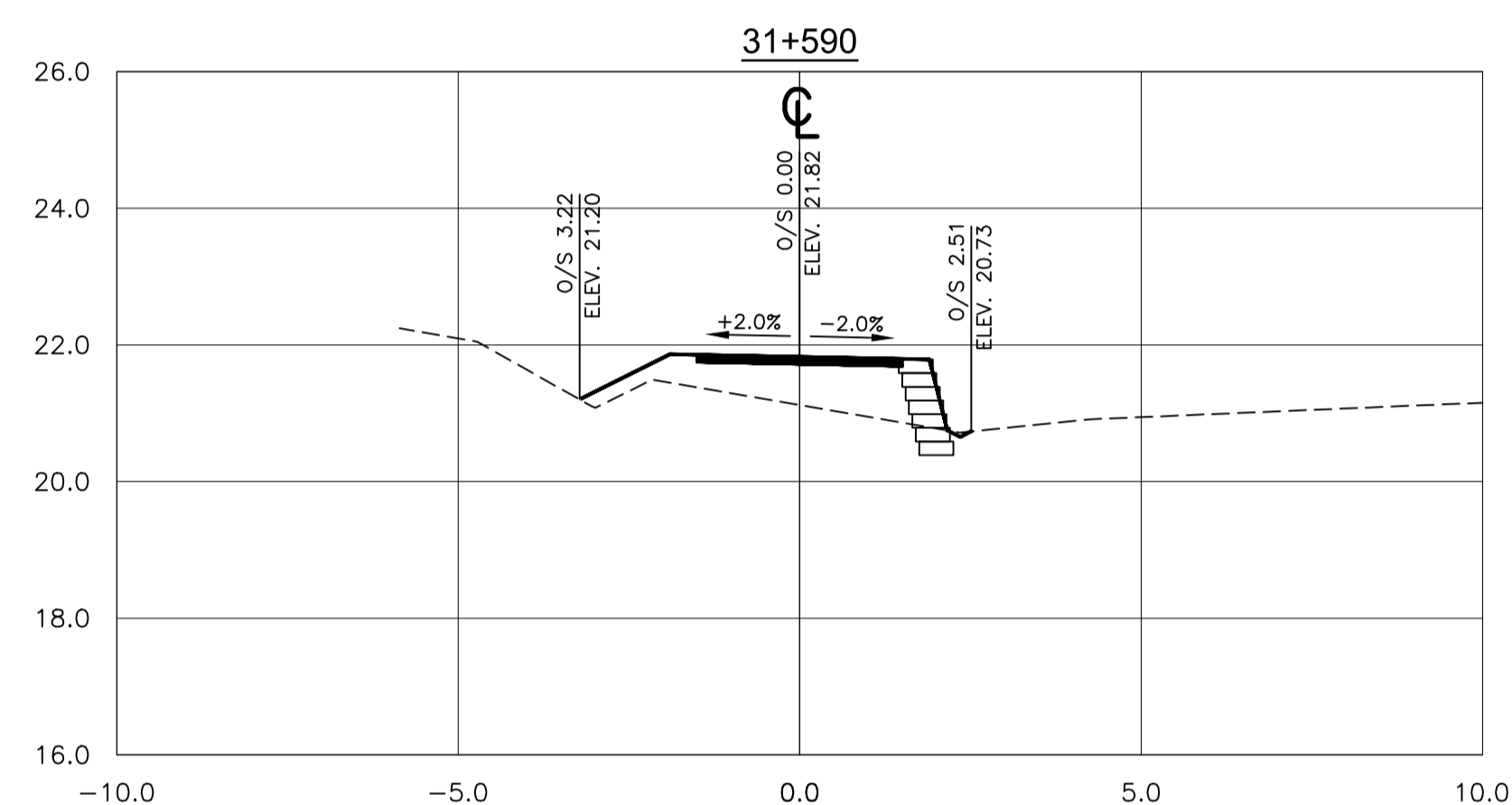

SECTIONS  
1:100

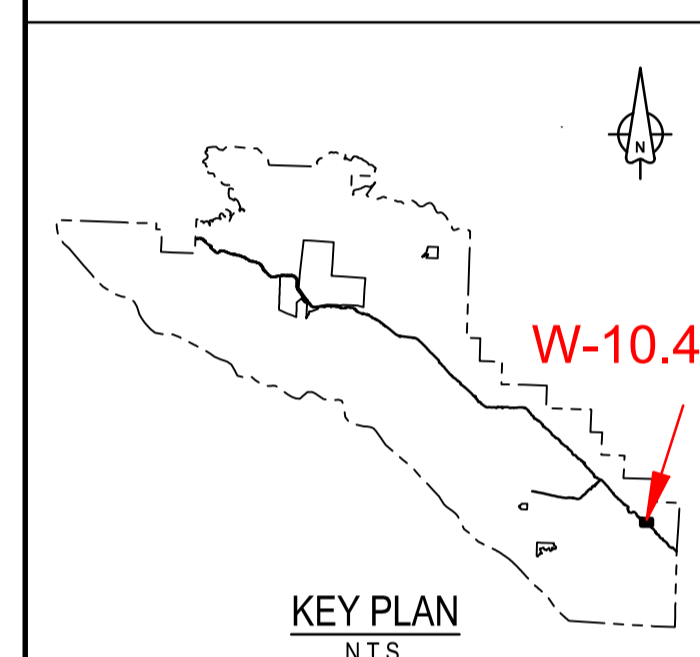
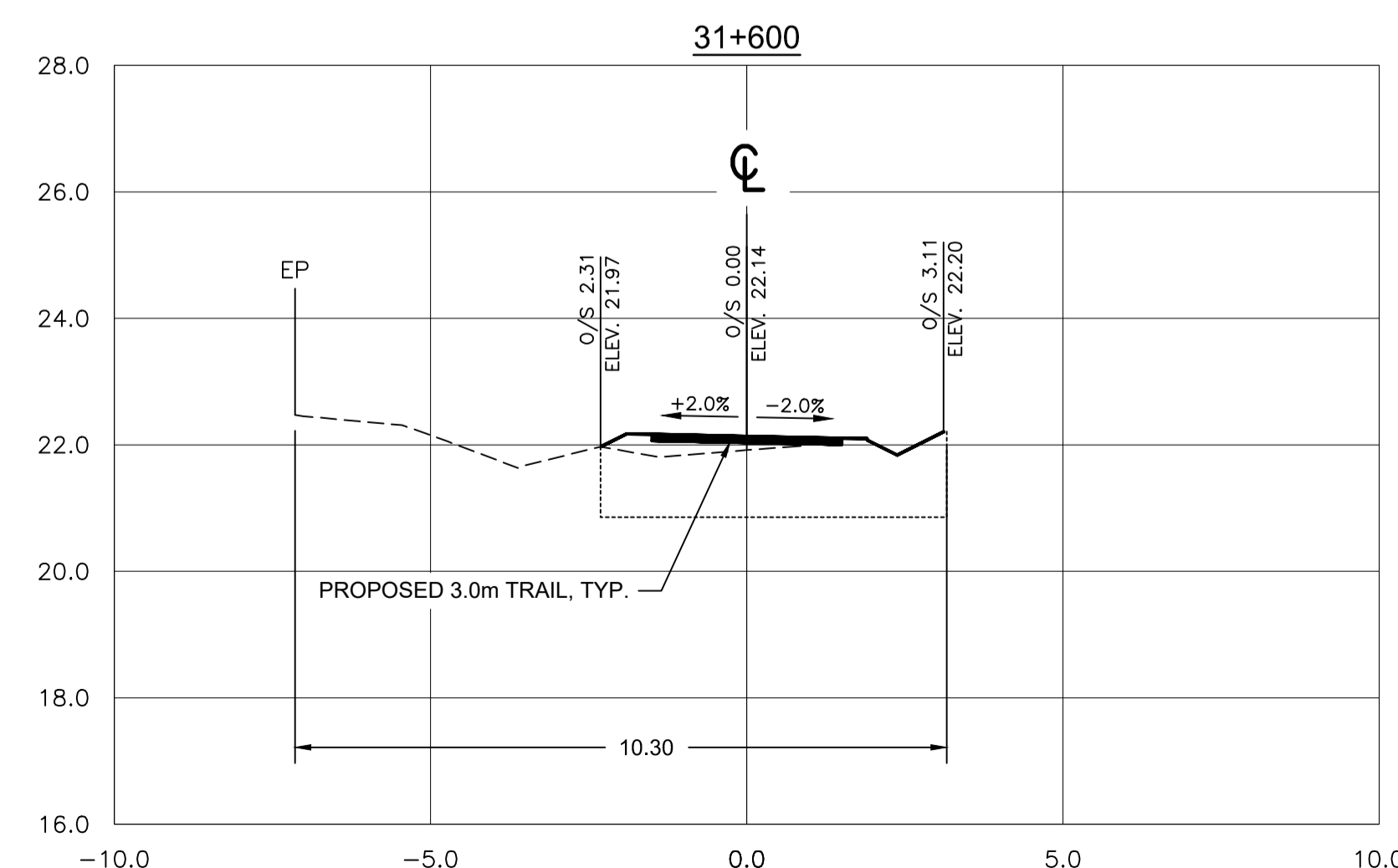
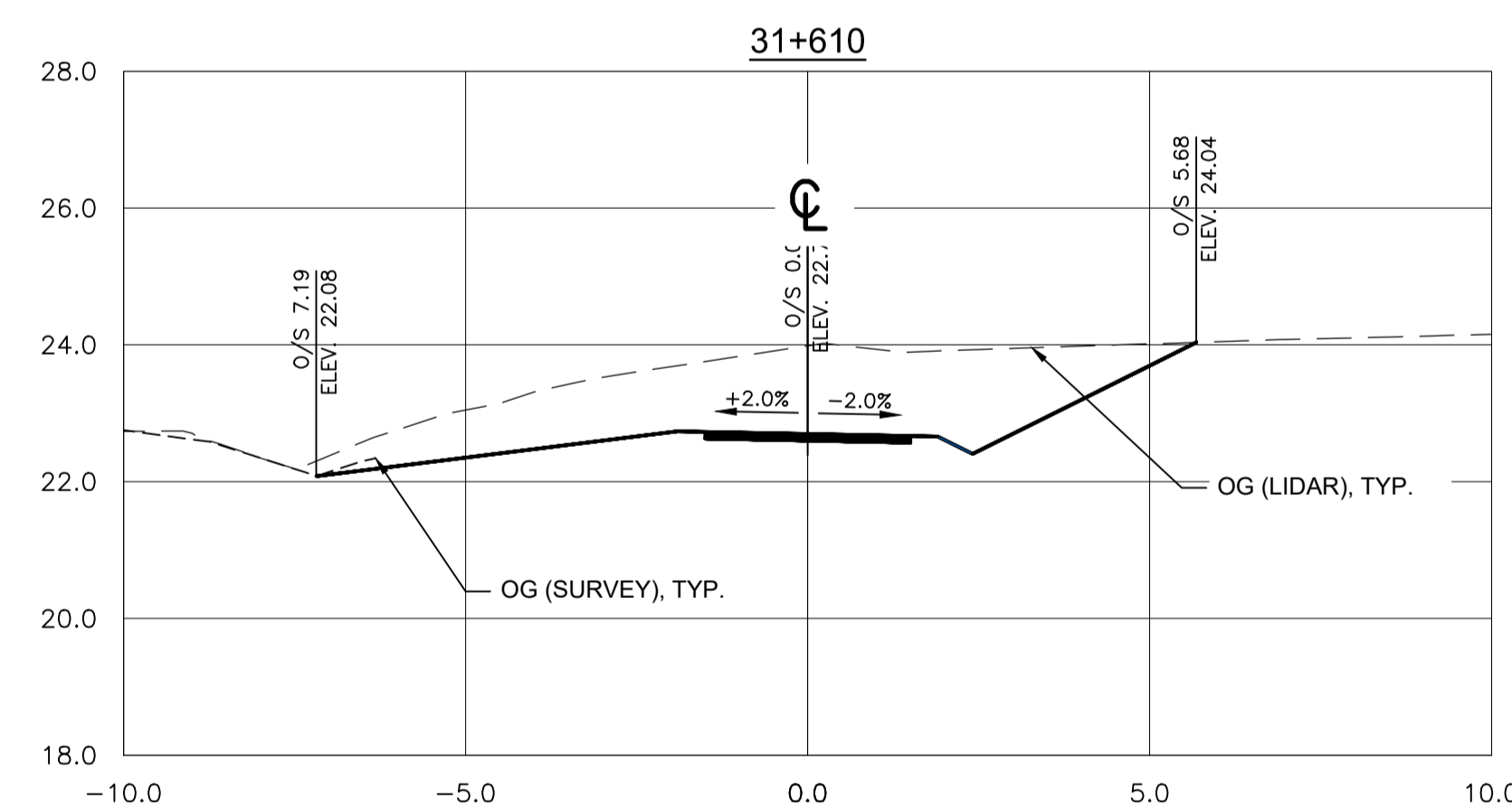
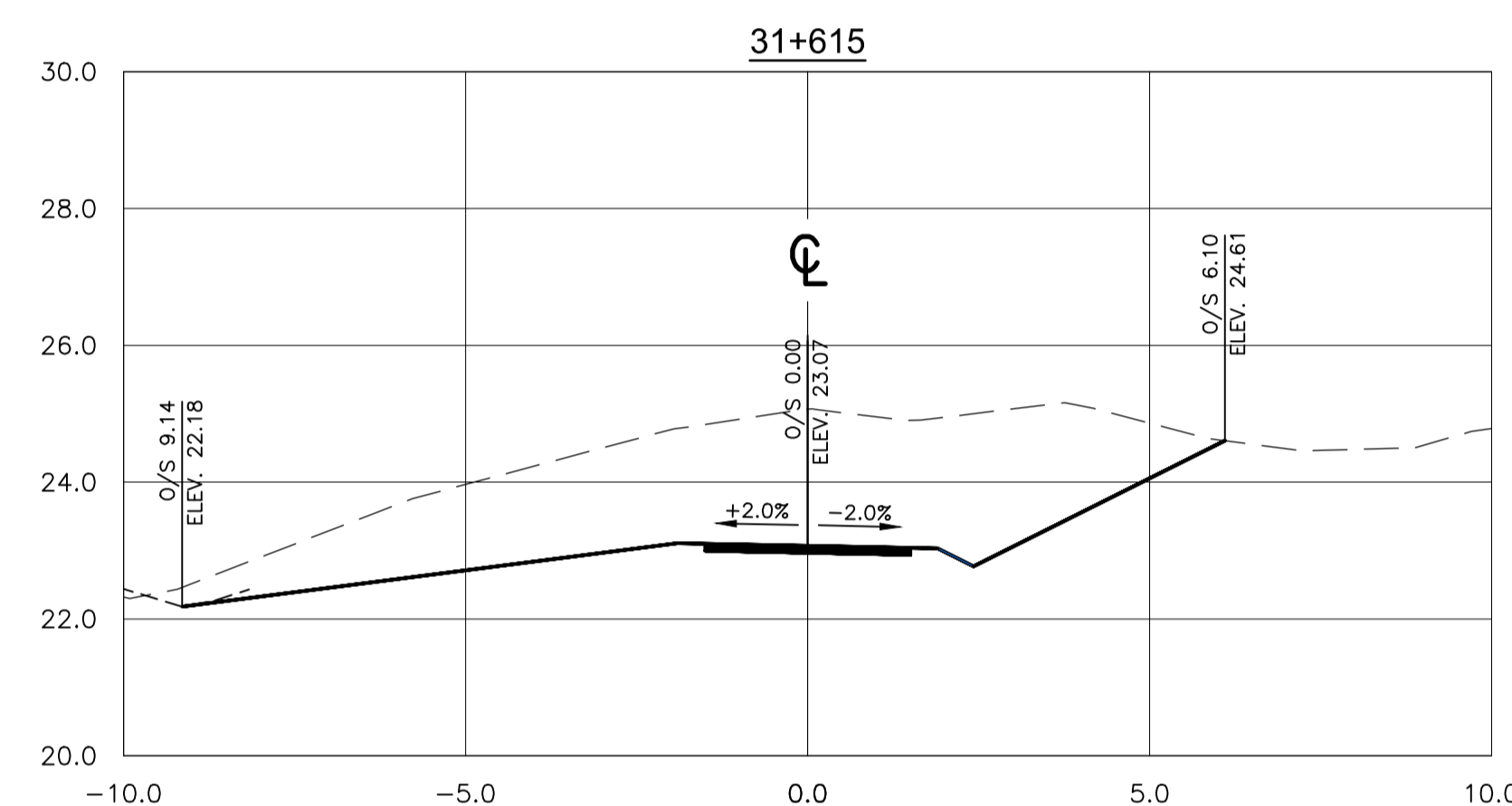

Revision/	Description/Description	Date/Date
2	ISSUED FOR TENDER	8/12/2018
1	ISSUED FOR TENDER	50/11/2017
0	ISSUED FOR TENDER	50/10/2017

Client/client	Parks Canada Agency Western and Northern Region	L'Agence Parcs Canada Ouest et Nord du Canada
---------------	--	--

Project title/Titre du projet  
**TOFINO  
PACIFIC RIM  
NATIONAL PARK RESERVE  
?apsciik tasii  
(Ups-cheek ta-shee)  
"Going in the right  
direction on the trail"**

Consultant Signature Only

Designed by/Concept par  
**DON CHALMERS / 2016-11**

Drawn by/Dessine par  
**JACKIE TAN / 2017-02**

PCA Project Manager/Technical Authority  
Administrateur de Projets APC  
**JACKIE HICKS**

Drawing title/Titre du dessin

**?apsciik tasii (Ups-cheek ta-shee)  
"Going in the right direction on the trail"  
TRAIL DESIGN**

**SITE LOST SHOE - WALL / FILL SLOPE SECTIONS**

Project No./No. du projet <b>PCA #1522</b>	Sheet/Feuille <b>W-10.4</b> OF 4	Revision no./La Révision no. <b>2</b>
---	--	--

