

2	ISSUED FOR TENDER	8/12/2018
1	ISSUED FOR TENDER	50/11/2017
0	ISSUED FOR TENDER	50/10/2017

Client/Client	Parks Canada Agency L'Agence Parcs Canada
	Western and Northern Region Ouest et Nord du Canada

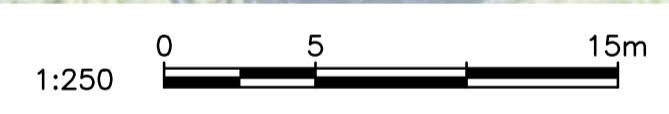

PLAN
1:250

LEGEND			
	EXISTING EDGE OF PAVEMENT		PROPOSED EDGE OF TRAIL
	SHOULDER OF HIGHWAY		CONCRETE ROADSIDE BARRIER
	CONCRETE ROADSIDE BARRIER		STEEL PIPE HANDRAIL
	TOE OF SLOPE		RETAINING WALL
	TOP OF BANK		TOE OF CUT/FILL
	EDGE OF CREEK/DITCH		CENTER OF CREEK/DITCH
	CENTER OF CREEK/DITCH		EXTEND OF CUT/FILL
	SLOUGH		CLASS 10 RIPRAP
	UTILITY POLE		

NOTES:

- SURVEY DATA IS BASED UPON THE UTM NAD83 COORDINATE SYSTEM.
- THE CONTRACTOR SHALL ADHERE TO ALL ENVIRONMENTAL REGULATIONS AS SPECIFIED IN THE CONTRACT.
- THE FINAL TRAIL ALIGNMENT SHALL BE ESTABLISHED IN THE FIELD BY DEPARTMENTAL REPRESENTATIVE.
- EXACT LOCATIONS AND SIZES OF RETAINING WALLS SHOWN IN PLAN TO BE CONFIRMED IN FIELD BY DEPARTMENTAL REPRESENTATIVE.
- FOR TYPICAL TRAIL SECTIONS SEE DRAWING T-40.1 AND T-40.2.
- FOR HAND RAILS AND ACCESS BARRIERS SEE DRAWING T-49.1 AND T-49.2.
- THE CONTRACTOR MUST NOT LOCATE ANY EQUIPMENT, LABOUR OR MATERIALS WITHIN THE FIRST NATION RESERVE BOUNDARIES.
- RETAINING WALLS SHALL BE ENVIROGRID OR SIMILAR APPROVED
- PROTECT NEW SLOPES WITH EROSION CONTROL MATTING.
- RETAINING WALL STATIONING IS INDEPENDENT OF TRAIL STATIONING.
- FOR GEOTECHNICAL PARAMETERS REFER TO "FINAL GEOTECHNICAL SITE ASSESSMENT - PHASE 3, PACIFIC TRAVERSE TRAIL" DECEMBER, 2018 BY WOOD PLC REPORT.
- FOR DETAIL OF ROADSIDE BARRIERS AND FLARES SEE T-46 DRAWING.
- POSTED HIGHWAY SPEED 80 km/hr.

Project title/Titre du projet
TOFINO

PACIFIC RIM NATIONAL PARK RESERVE
ᑭᐱᓂᓕᓴᓴ ᓂᓱᓴᓴ
(Ups-cheek ta-shee)
"Going in the right direction on the trail"

Consultant Signature Only

Designed by/Concept par
DON CHALMERS / 2016-11

Drawn by/Dessiné par
JACKIE TAN / 2017-02

PCA Project Manager/Technical Authority
Administrateur de Projets APC
JACKIE HICKS

Drawing title/Titre du dessin
ᑭᐱᓂᓕᓴᓴ ᓂᓱᓴᓴ (Ups-cheek ta-shee)
"Going in the right direction on the trail"
TRAIL DESIGN

SITE J - WALL / FILL SLOPE
PLAN (CULVERT #49)
HIGHWAY 4 STA H4+640

Project No./No. du projet PCA #1522	Sheet/Feuille W-9.1 OF 4	Revision no./La Révision no. 2
---	---------------------------------------	--



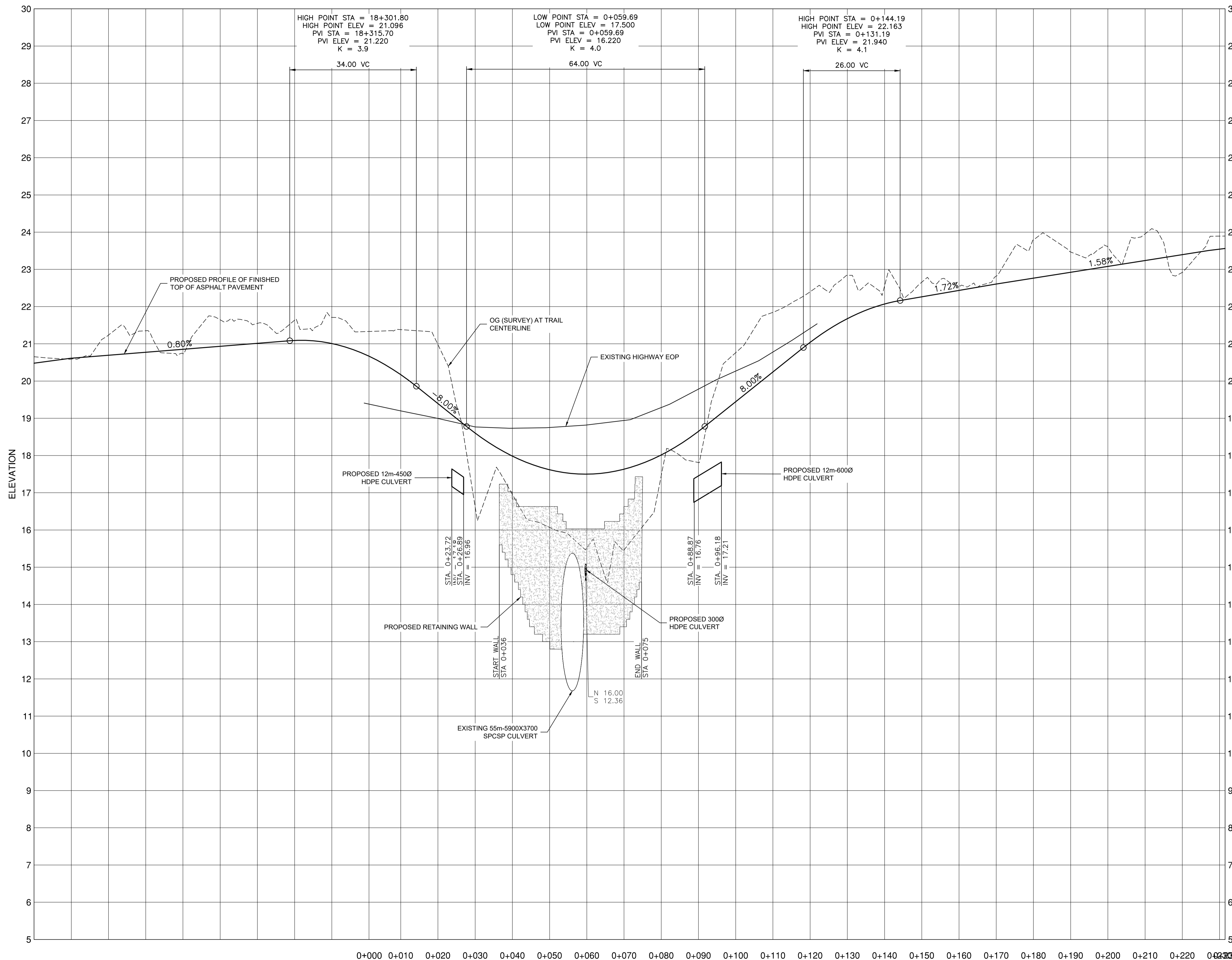
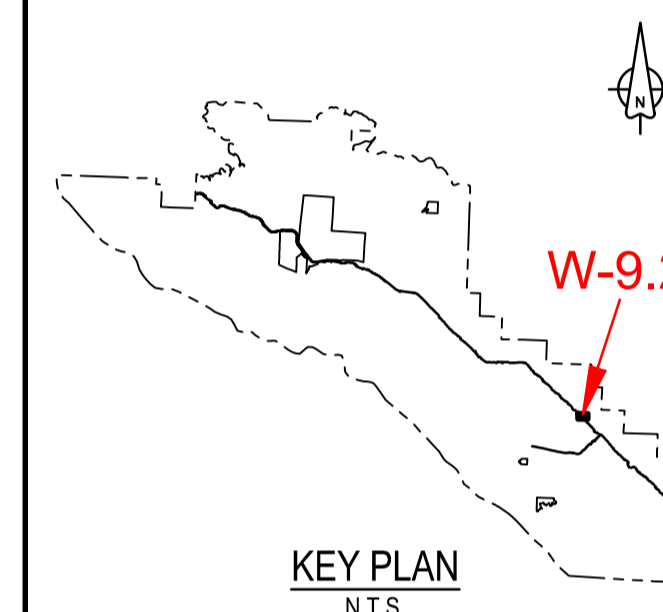

Revision/	Description/Description	Date/Date
2	ISSUED FOR TENDER	8/12/2018
1	ISSUED FOR TENDER	50/11/2017
0	ISSUED FOR TENDER	50/10/2017

Client/client	Parks Canada Agency	L'Agence Parcs Canada
	Western and Northern Region	Ouest et Nord du Canada

Project title/Titre du projet
TOFINO
PACIFIC RIM
NATIONAL PARK RESERVE
ᑕᐱᓂᓕᓴᓴ ᓂᐱᓴᓴ
(Ups-cheek ta-shee)
"Going in the right
direction on the trail"

Designed by/Concept par
DON CHALMERS / 2016-11

Drawn by/Dessiné par
JACKIE TAN / 2017-02

PCA Project Manager/Technical Authority
Administrateur de Projets APC
JACKIE HICKS

Drawing title/Titre du dessin
ᑕᐱᓂᓕᓴᓴ ᓂᐱᓴᓴ (Ups-cheek ta-shee)
"Going in the right direction on the
trail"
TRAIL DESIGN

SITE J - WALL / FILL SLOPE
PROFILE

Project No./No. du projet PCA #1522	Sheet/Feuille W-9.2	Revision no./La Révision no. 2
---	-------------------------------	--

2017-03-12 11:11 AM - PWSG - SIA - 2016-10-20 PACIFIC TRAILWAYS 03121-PTT-SHEETS WP - PROMOTED - WALLS 22.DWG PLOTTED ON 2018/12/18 3:28pm BY 60442/AC
 PWSC - A1 - 841X594

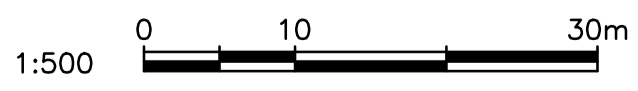

PROFILE
1:500H & 1:50V



NOTES:

1. LOCAL STATIONING FOR RETAINING WALL
2. CLASS 10 KG RIPRAP 350mm THICK ON NONWOVEN GEOTEXTILE ALONG TOE OF RETAINING WALL TO HEIGHT OF HIGH WATER LINE PLUS 300mm
3. REINSTATE ALL SLOPES WITH NATIVE TOPSOIL/ORGANICS MATERIAL AND PROTECT SLOPES WITH EROSION CONTROL MATTING

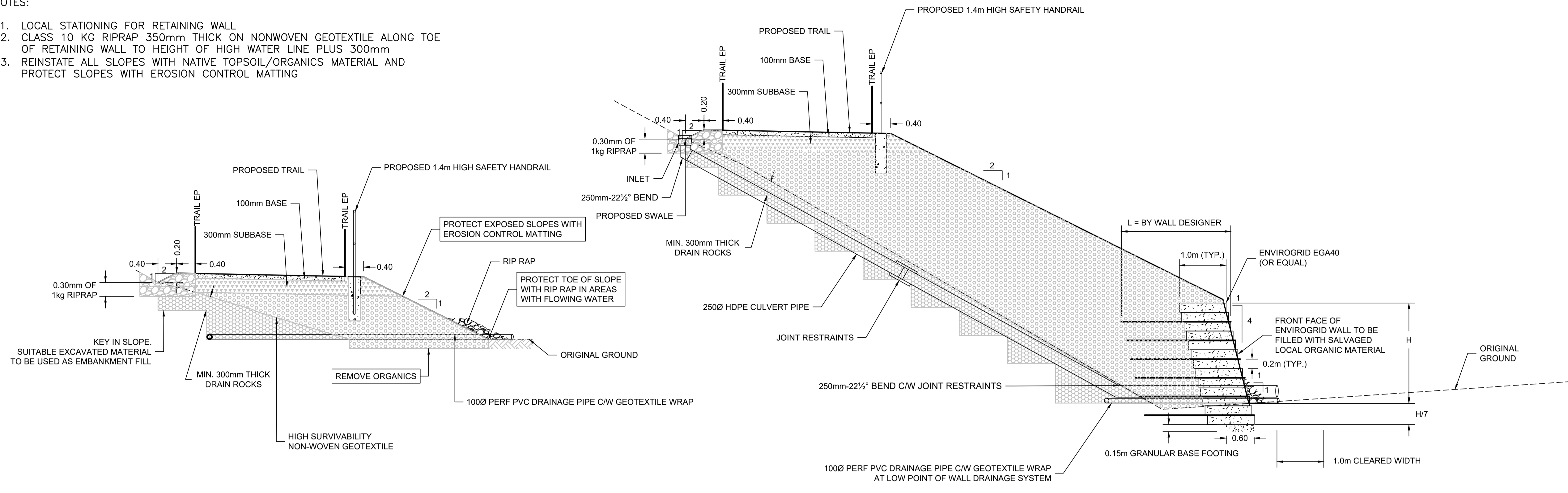

TYPICAL FILL SECTION
1:50

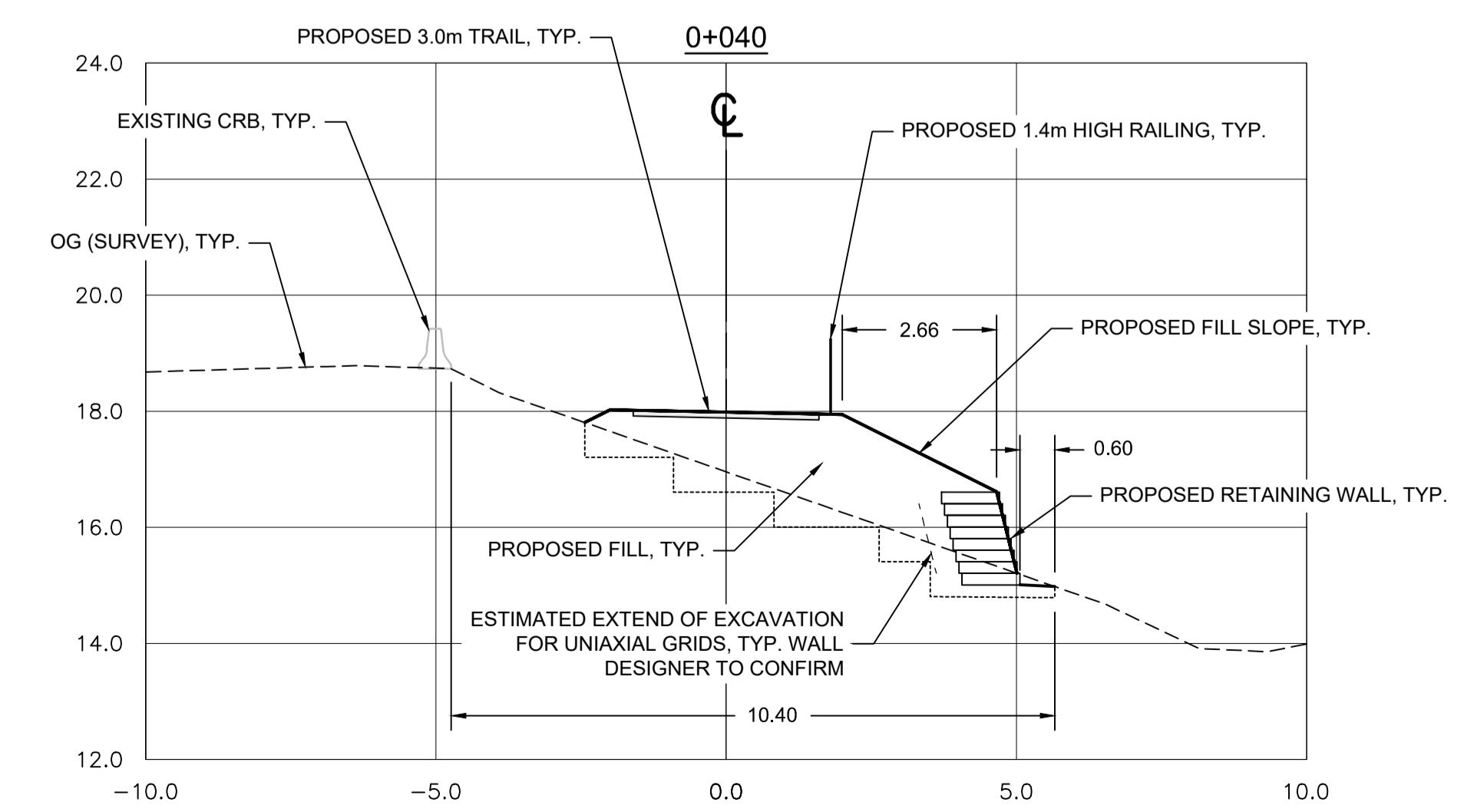
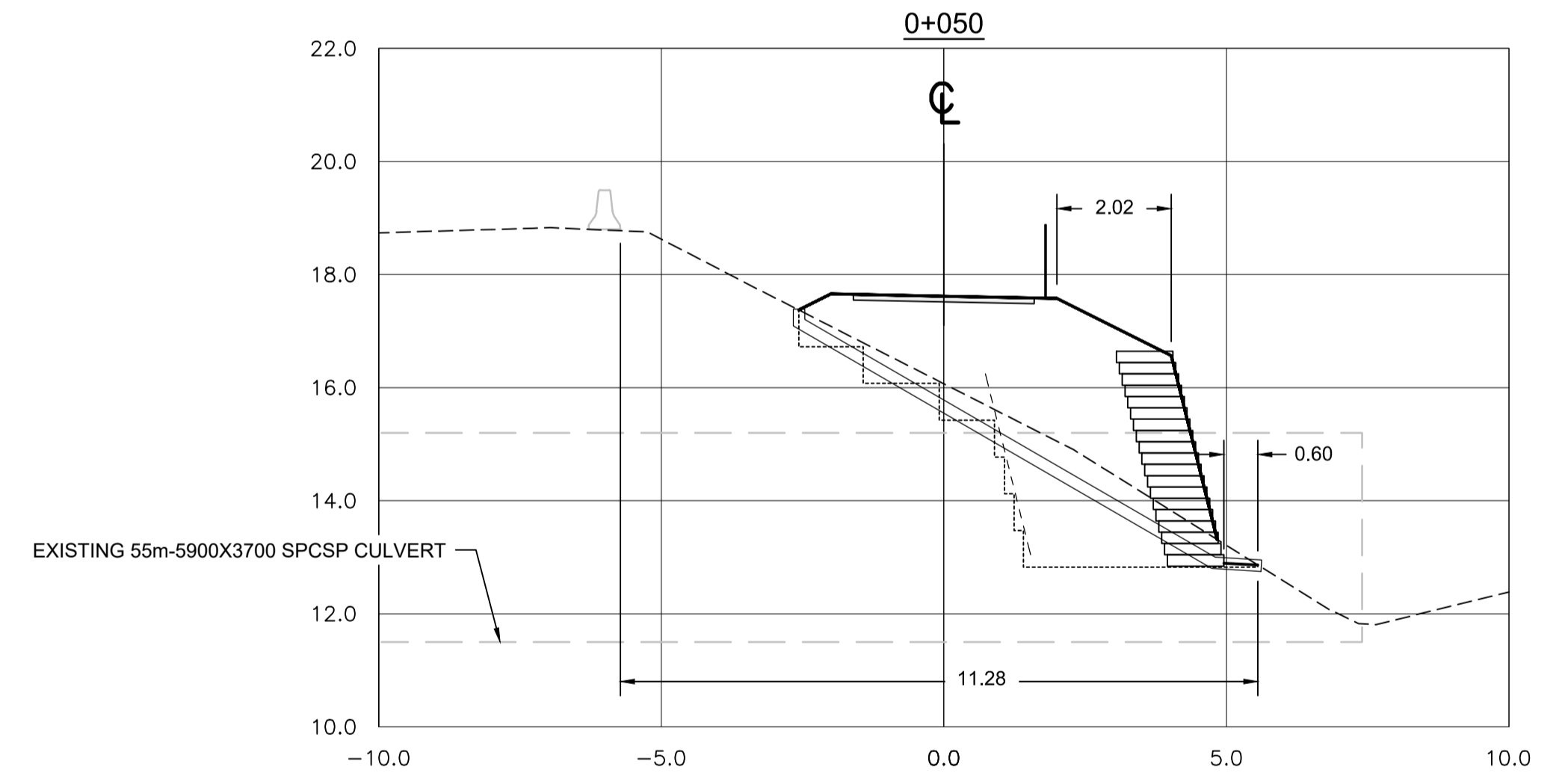
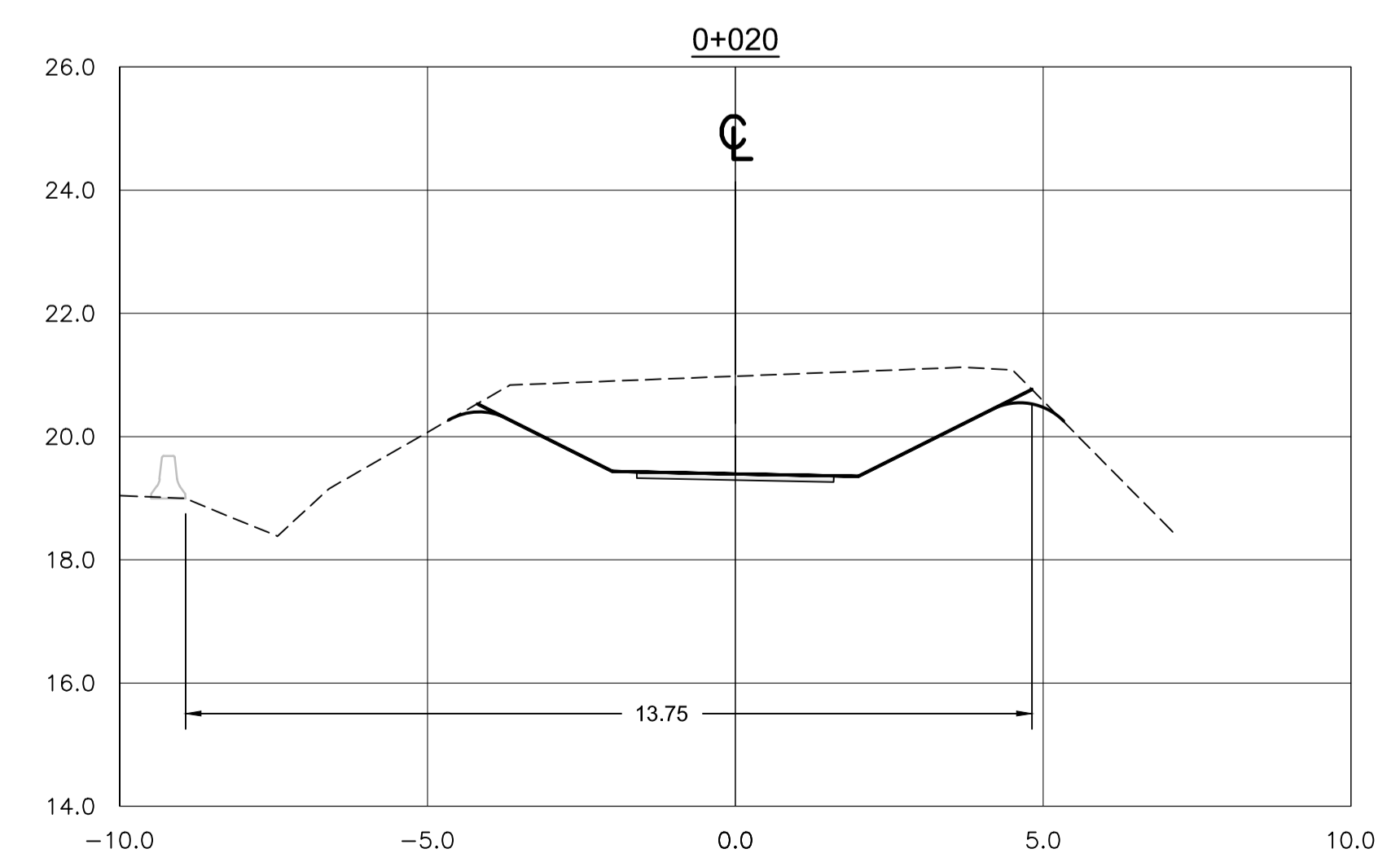
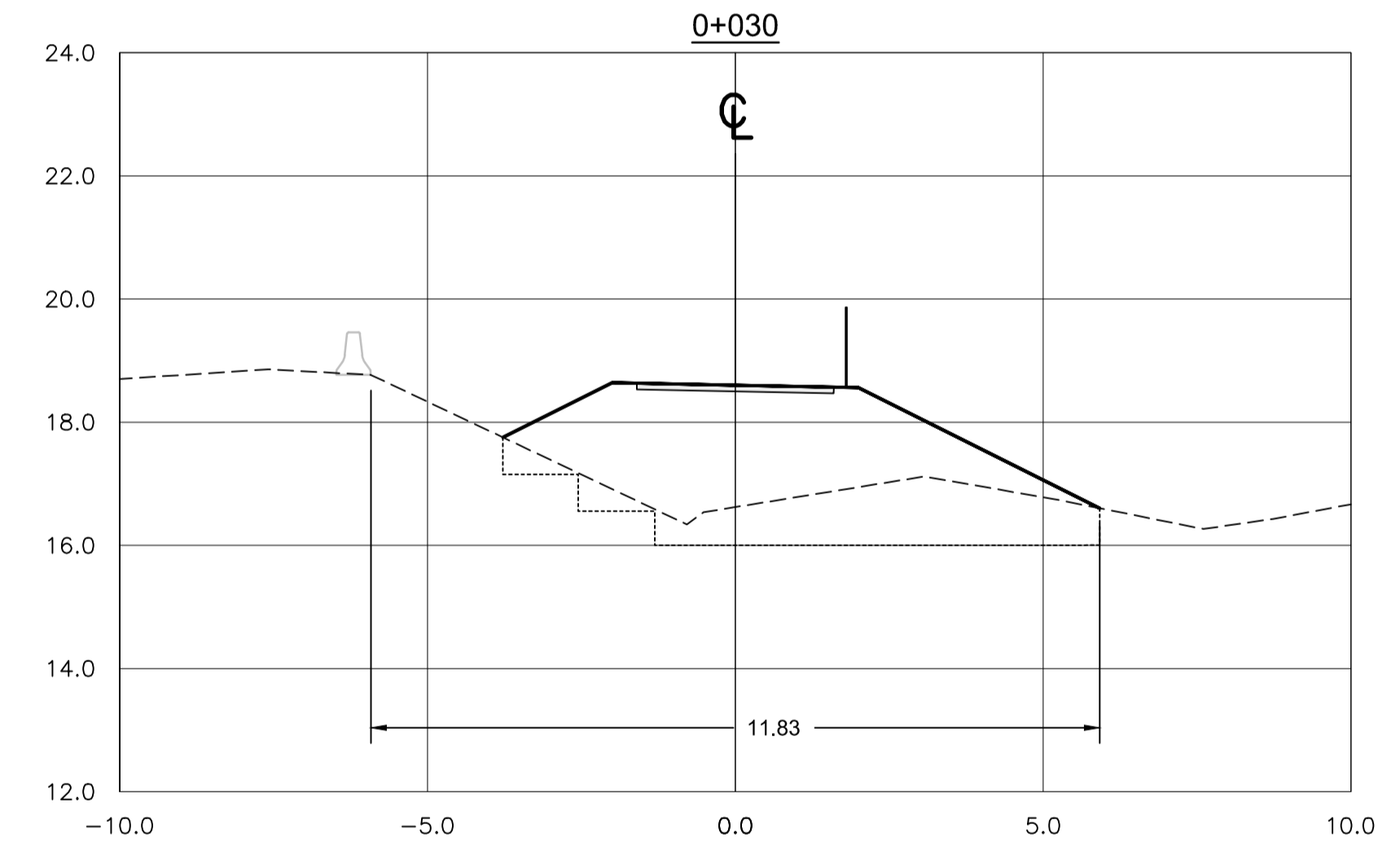

SECTIONS
1:100

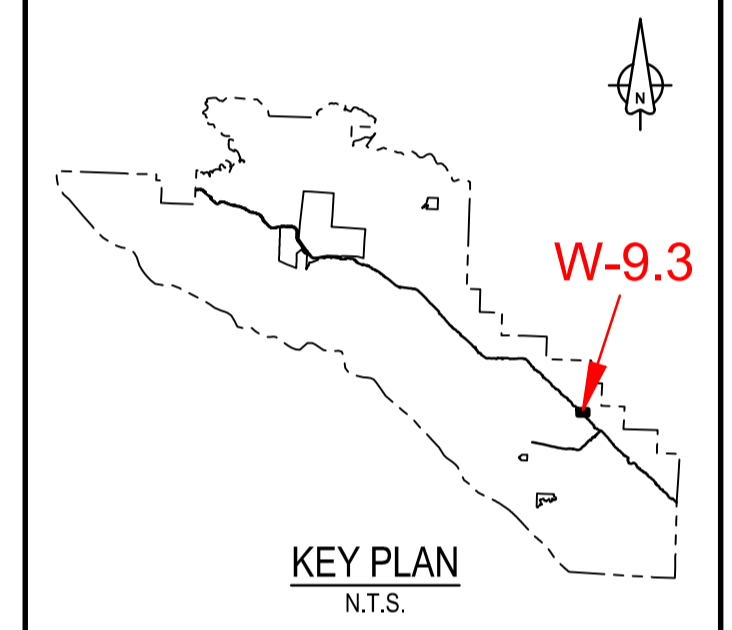
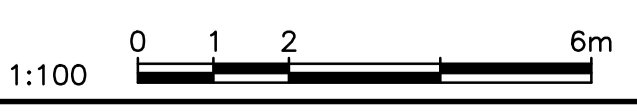

2	ISSUED FOR TENDER	8/12/2018
1	ISSUED FOR TENDER	50/11/2017
0	ISSUED FOR TENDER	50/10/2017

Client/Client	Parks Canada Agency L'Agence Parcs Canada Western and Northern Region
---------------	---

Project title/Titre du projet
**TOFINO
PACIFIC RIM
NATIONAL PARK RESERVE
ᑕᐱᓄᓕᓴᓴ ᓂᓱᓴᓴ
(Ups-cheek ta-shee)
"Going in the right
direction on the trail"**

Designed by/Concept par
DON CHALMERS / 2016-11

Drawn by/Dessiné par
JACKIE TAN / 2017-02

PCA Project Manager/Technical Authority
Administrateur de Projets APC
JACKIE HICKS

Drawing title/Titre du dessin
**ᑕᐱᓄᓕᓴᓴ ᓂᓱᓴᓴ (Ups-cheek ta-shee)
"Going in the right direction on the trail"
TRAIL DESIGN
SITE J - WALL / FILL SLOPE
SECTIONS**

Project No./No. du projet PCA #1522	Sheet/Feuille W-9.3	Revision no./La Révision no. 2
---	-------------------------------	--



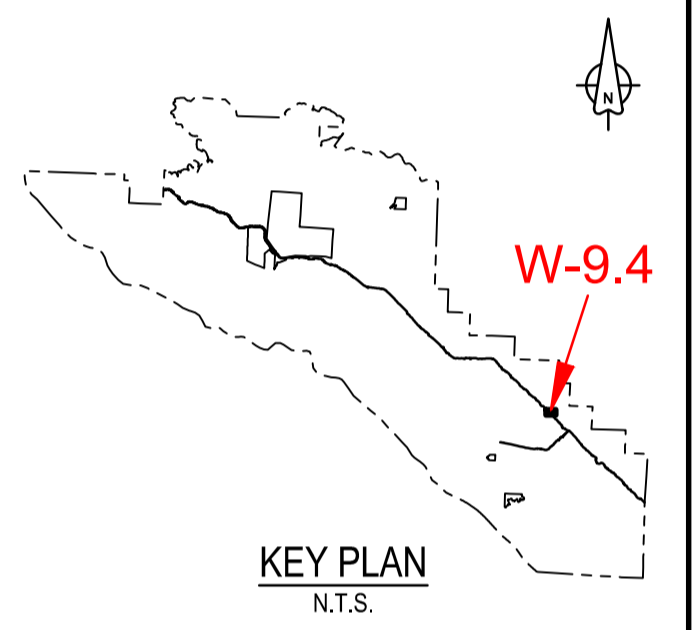

Revision/	Description/Description	Date/Date
2	ISSUED FOR TENDER	18/12/2016
1	ISSUED FOR TENDER	30/11/2017
0	ISSUED FOR TENDER	30/10/2017

Client/client
Parks Canada L'Agence Parcs
Agency Canada
Western and Northern Region Ouest et Nord du Canada

Project title/Titre du projet
**TOFINO
PACIFIC RIM
NATIONAL PARK RESERVE
?apscik tasii
(Ups-cheek ta-shee)
"Going in the right
direction on the trail"**

Consultant Signature Only
Designed by/Concept par
DON CHALMERS / 2016-11
Drawn by/Dessiné par
JACKIE TAN / 2017-02
PCA Project Manager/Technical Authority
Administrateur de Projets APC
JACKIE HICKS

Drawing title/Titre du dessin
**?apscik tasii (Ups-cheek ta-shee)
"Going in the right direction on the
trail"
TRAIL DESIGN
SITE J - WALL / FILL SLOPE
SECTIONS**

Project No./No. du projet	Sheet/Feuille	Revision no./La Révision no.
PCA #1522	W-9.4 OF 4	2

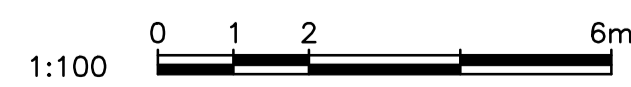
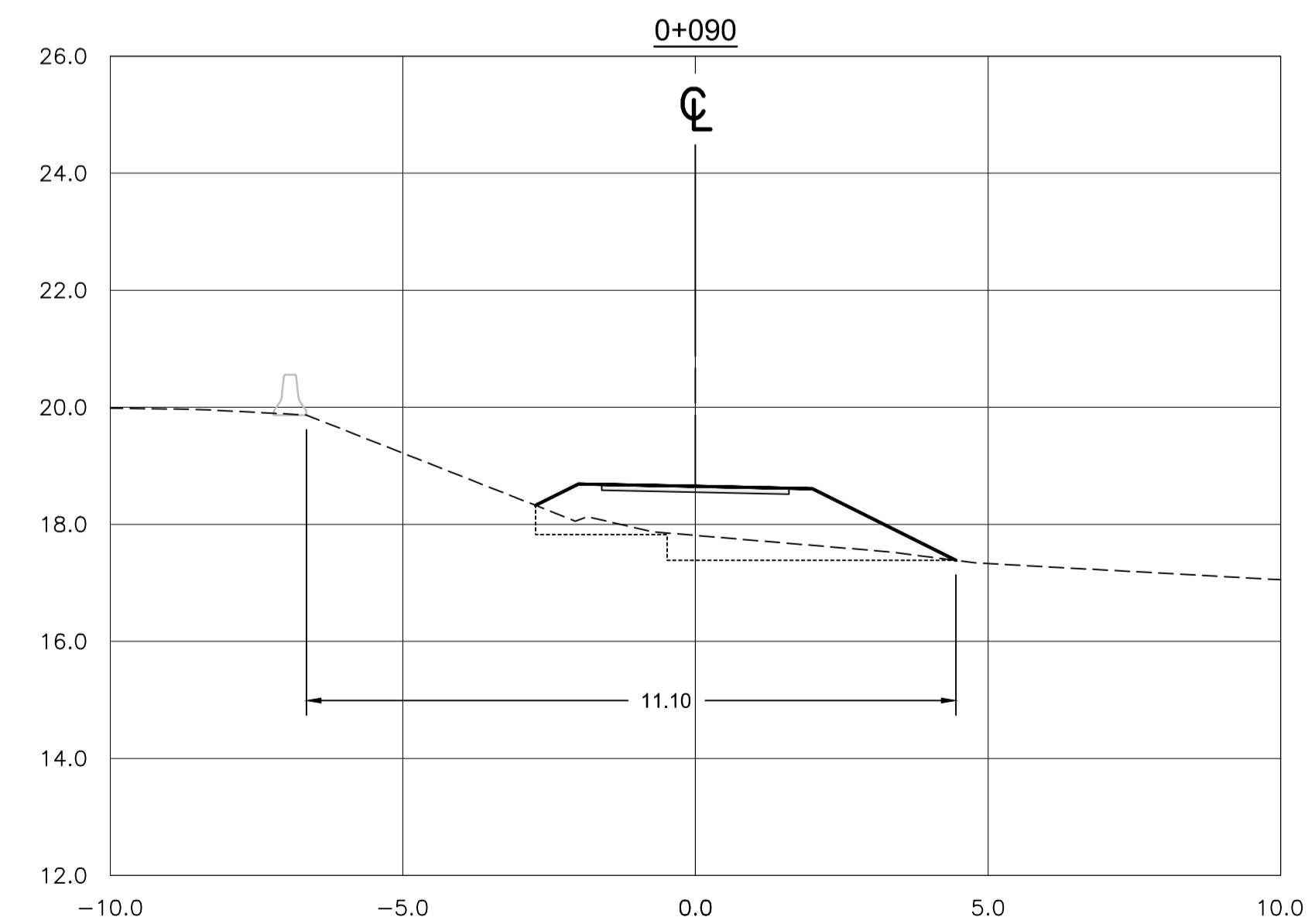
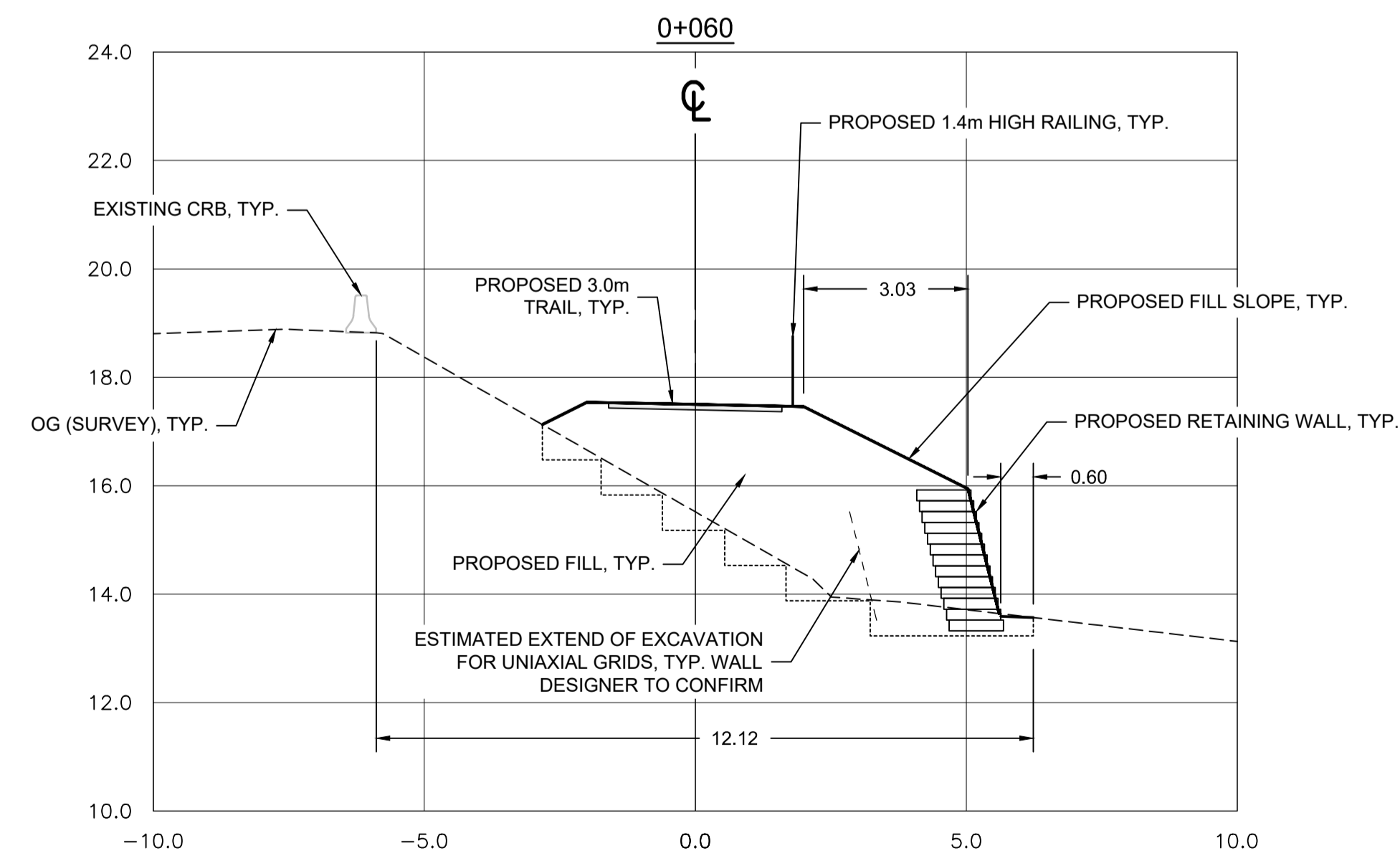
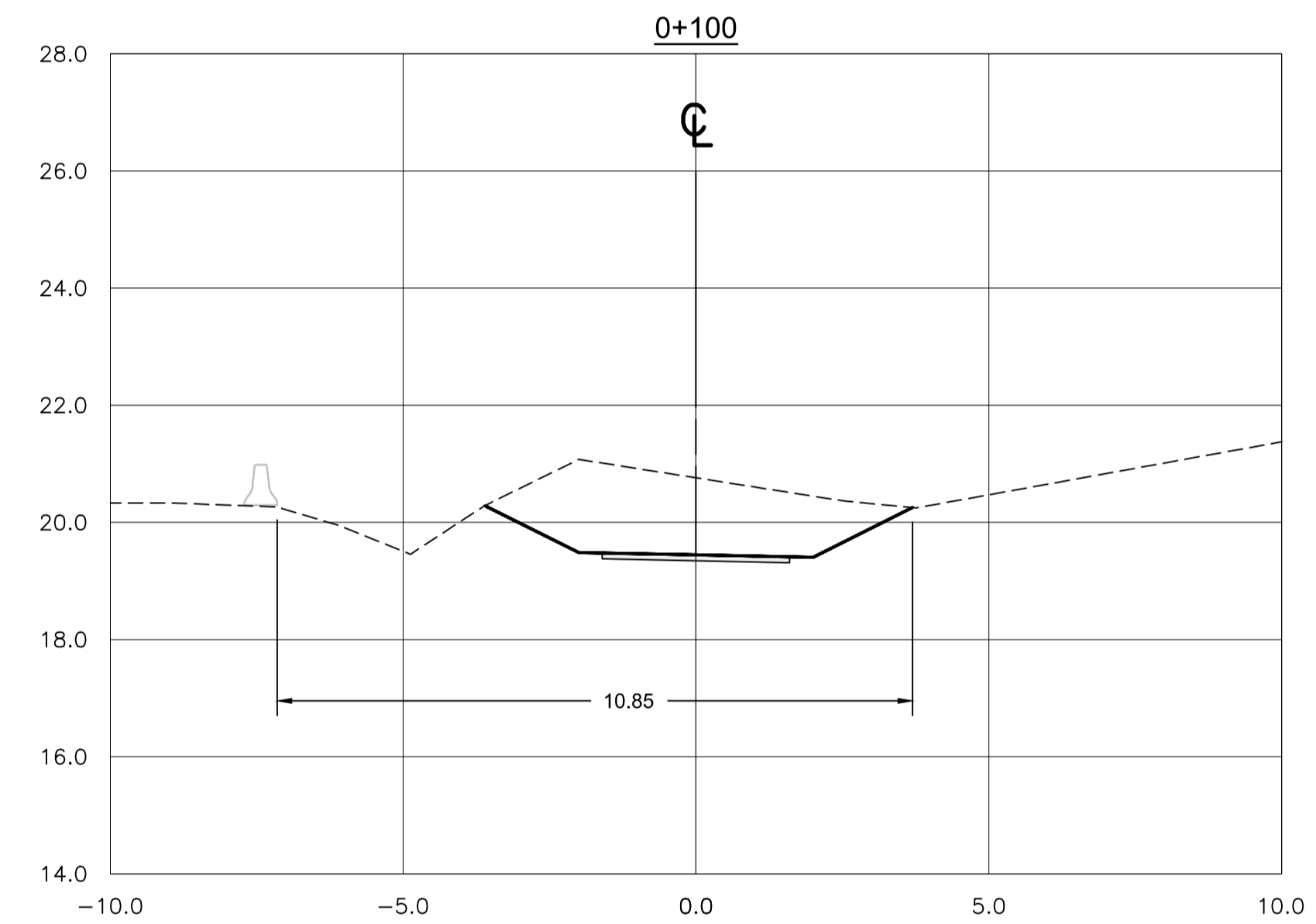
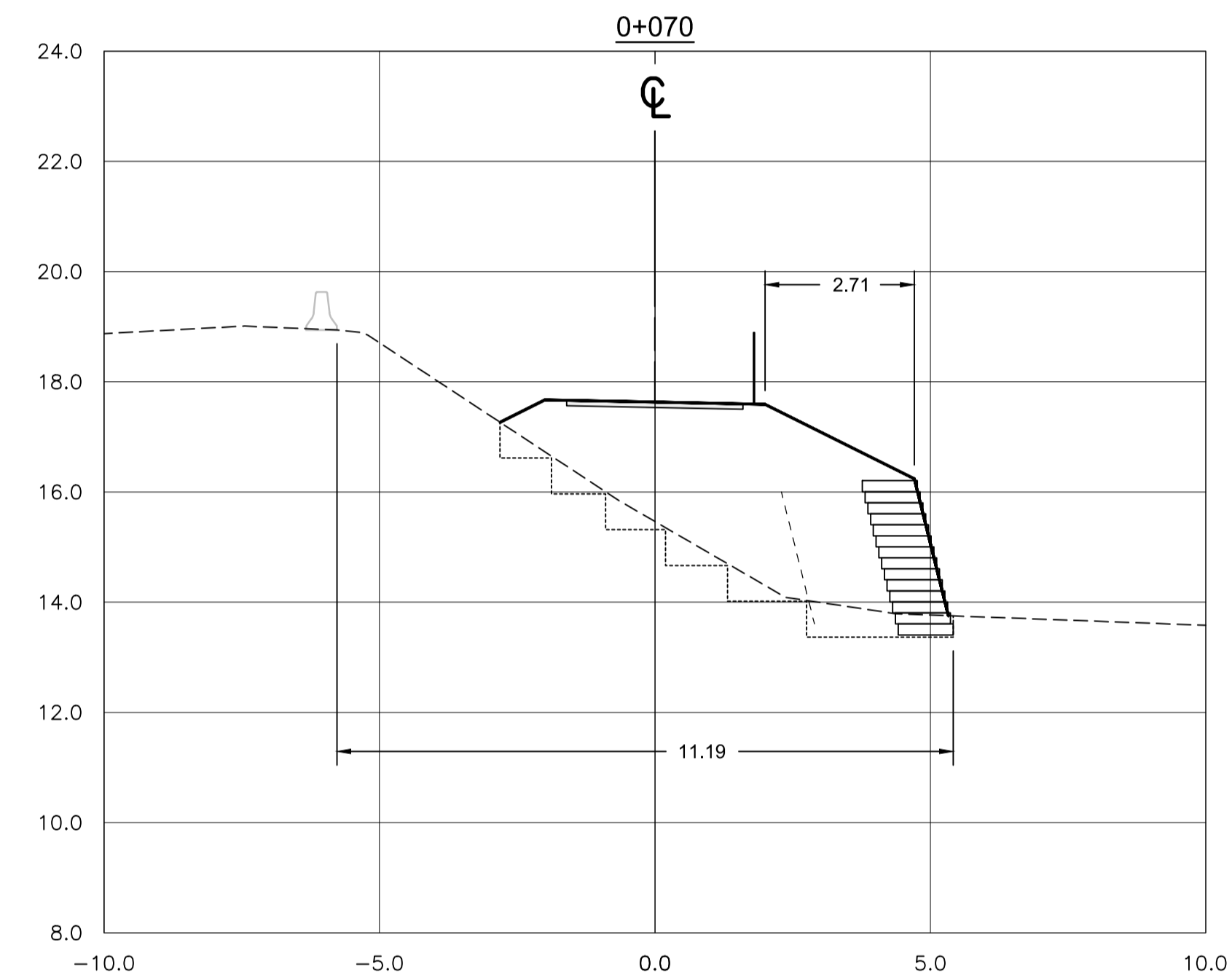
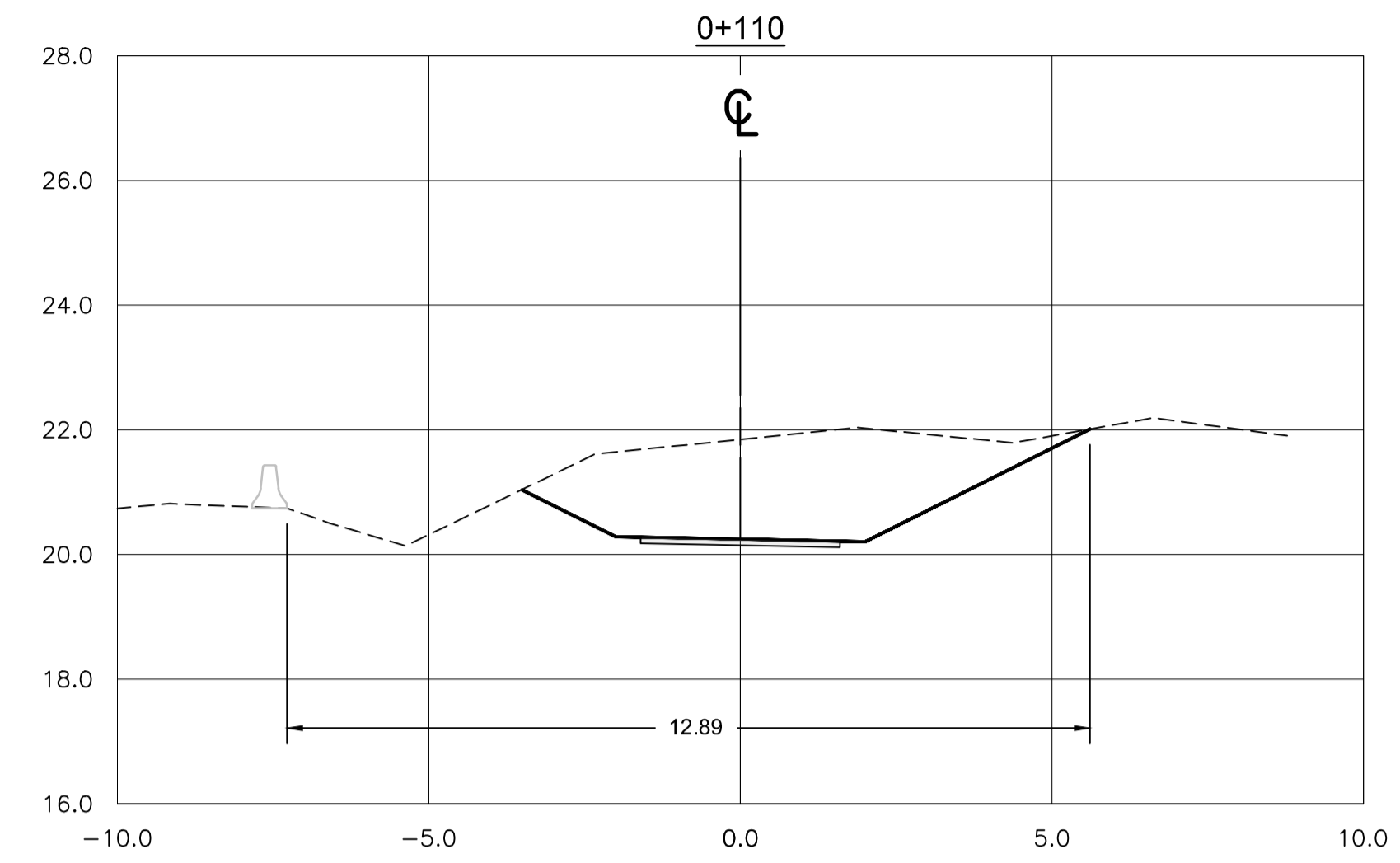
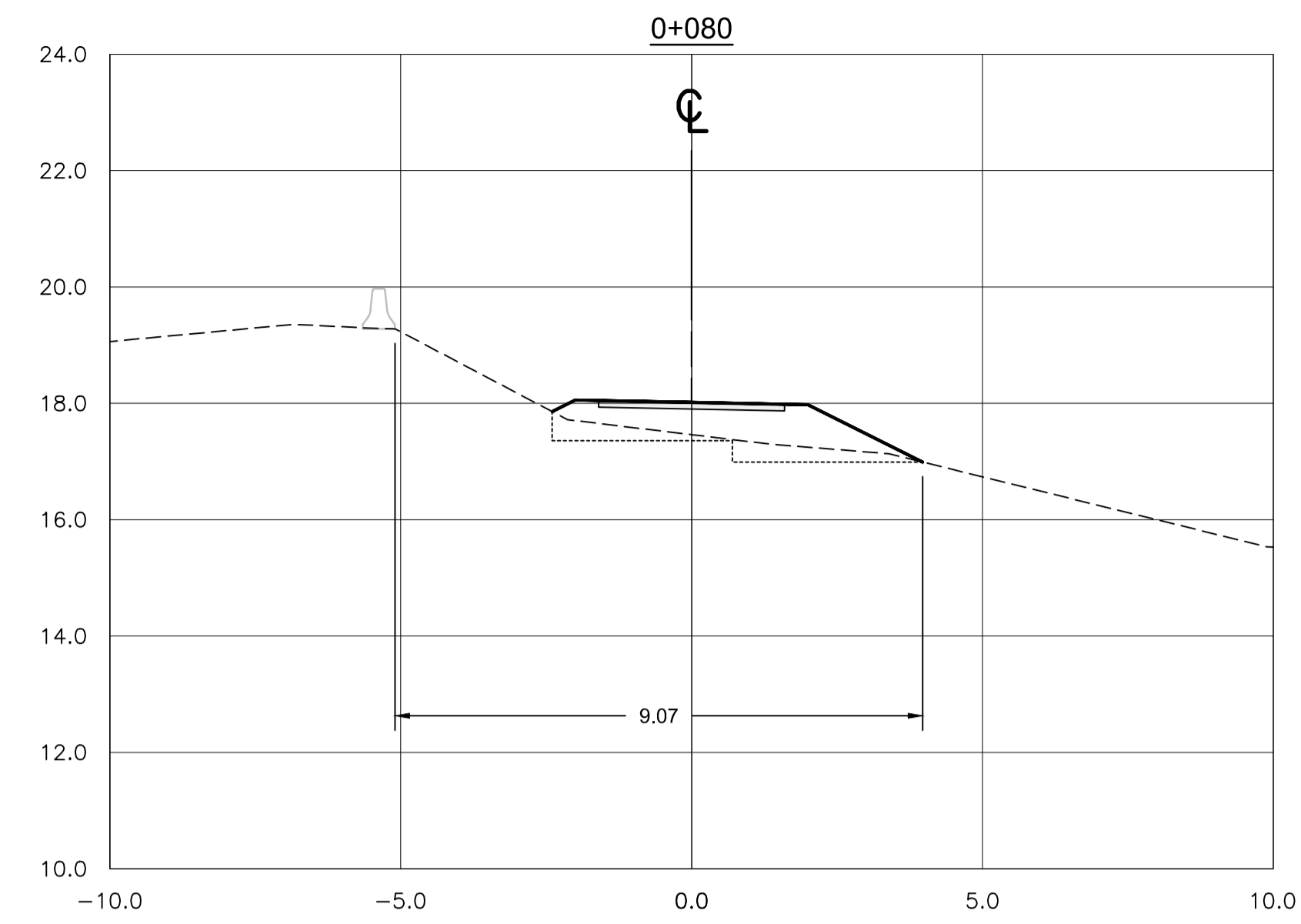

SECTIONS
1:100

