

NOTES:

- TRAIL DESIGN REFER TO DRAWINGS T-1 TO T-26.
- BOTTOM OF INSIDE CULVERT TO BE FILLED WITH UNCOMPACTED NATIVE MATERIAL AS PER SECTION-A.
- FOR CULVERT LOCATIONS REFER TO DRAWINGS D-1 & D-2.
- AMPHIBIAN MODIFIED BOX CULVERTS NOTED IN DRAWINGS D-1 & D-2 TO BE FILLED WITH NATIVE SOIL INSTEAD OF SPAWNING GRAVEL AND POSITIONED TO ENCOURAGE AMPHIBIAN PASSAGE AS DIRECTED BY DEPARTMENTAL REPRESENTATIVE AND OWNER'S ENVIRONMENTAL MONITOR.
- GRANULAR BEDDING SHALL BE SHAPED WITH LOW FLOW CHANNEL, MATCHING WIDTH OF ADJACENT CHANNEL BOTTOM OR 0.5m MIN WIDTH. LOW FLOW CHANNEL TO BE LINED WITH MIN. 400mm DEEP FISHERIES GRAVEL. FISH-BEARING WATERCOURSES ARE IDENTIFIED IN DRAWINGS D-1 & D-2.
- SIDE SLOPES SHALL BE BUILT UP ON EITHER SIDE OF LOW FLOW CHANNEL, CONSISTING OF 150mm AGGREGATE, MAINTAINING MAX 2H:1V SLOPES.
- CHANNEL GRADING SHALL BE APPROVED BY THE DEPARTMENTAL REPRESENTATIVE.
- PROPOSED RAILING WHERE SLOPE IS GREATER THAN 3:1 AND DROP IS GREATER THAN 1.2m.

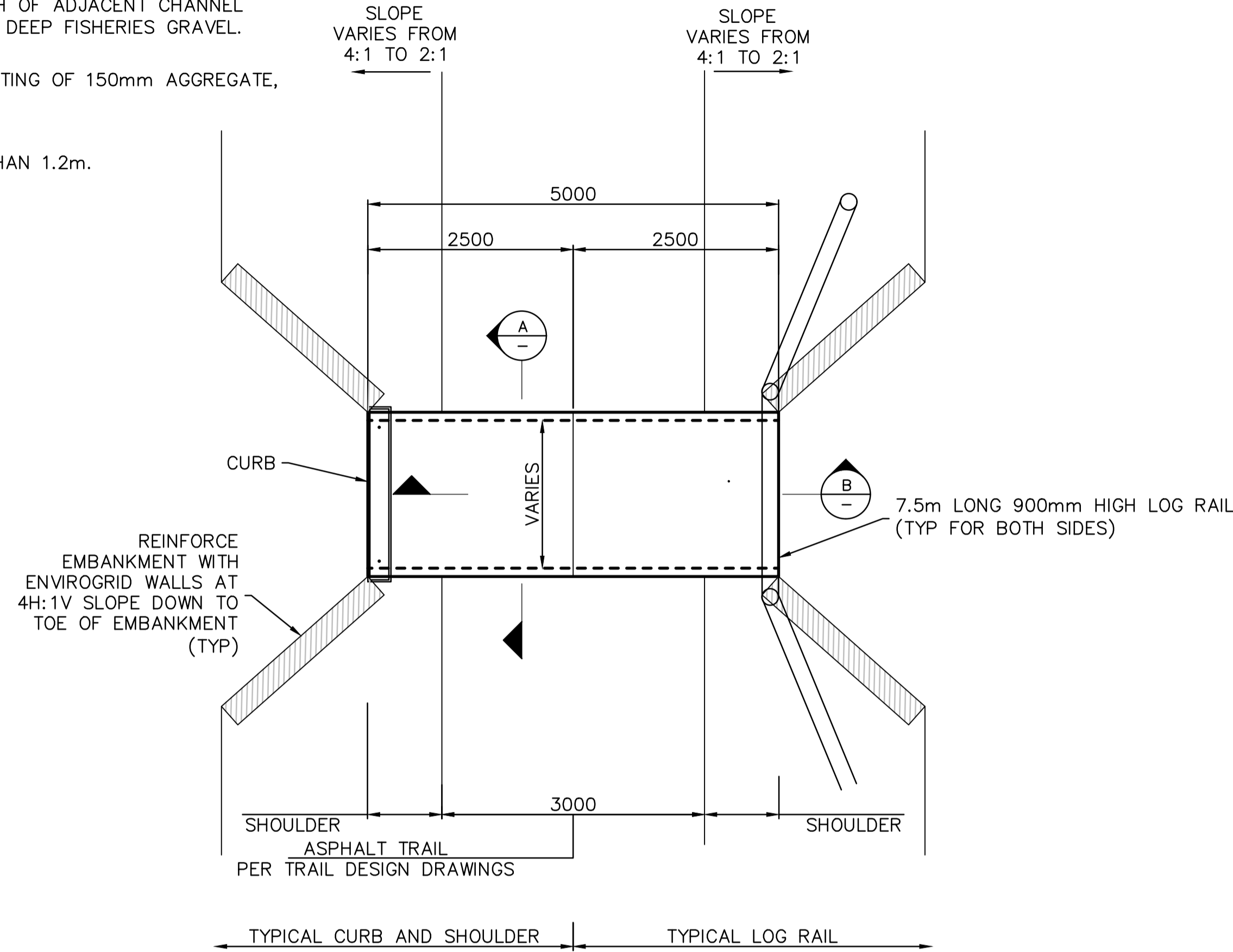

PLAN - TYPICAL BOX CULVERT
NTS

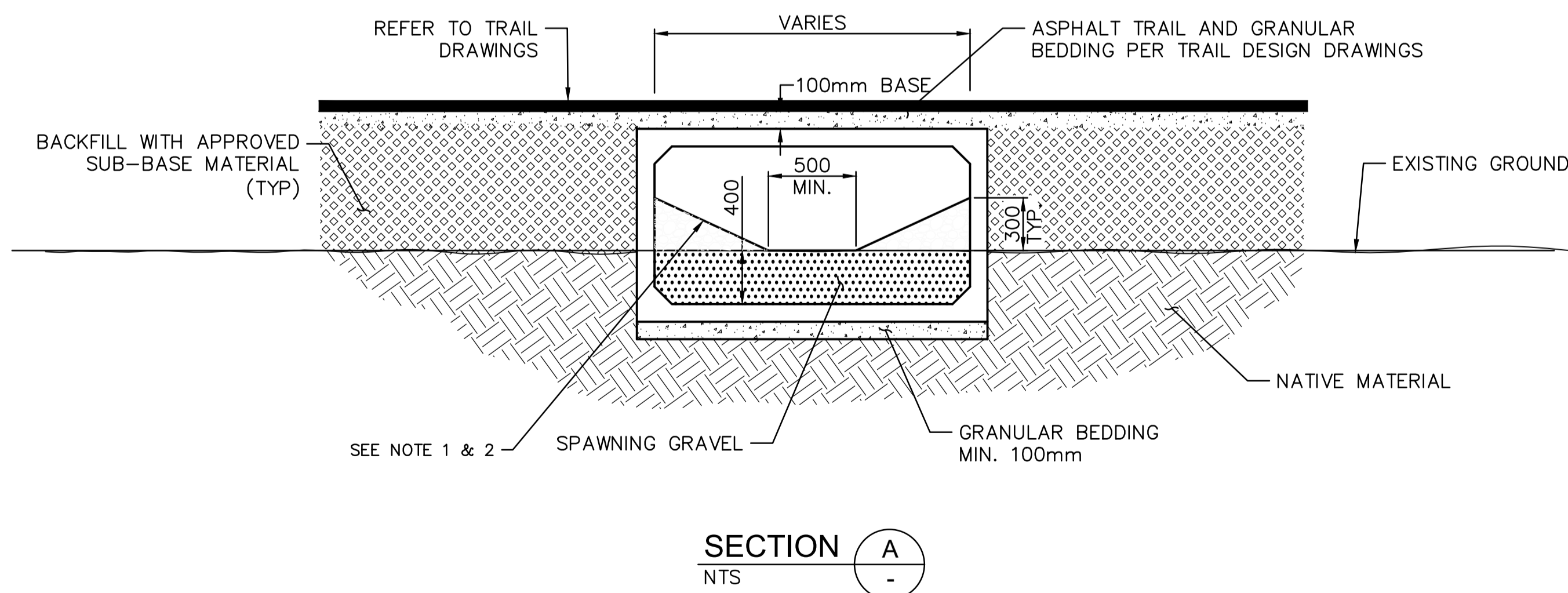

SECTION A
NTS

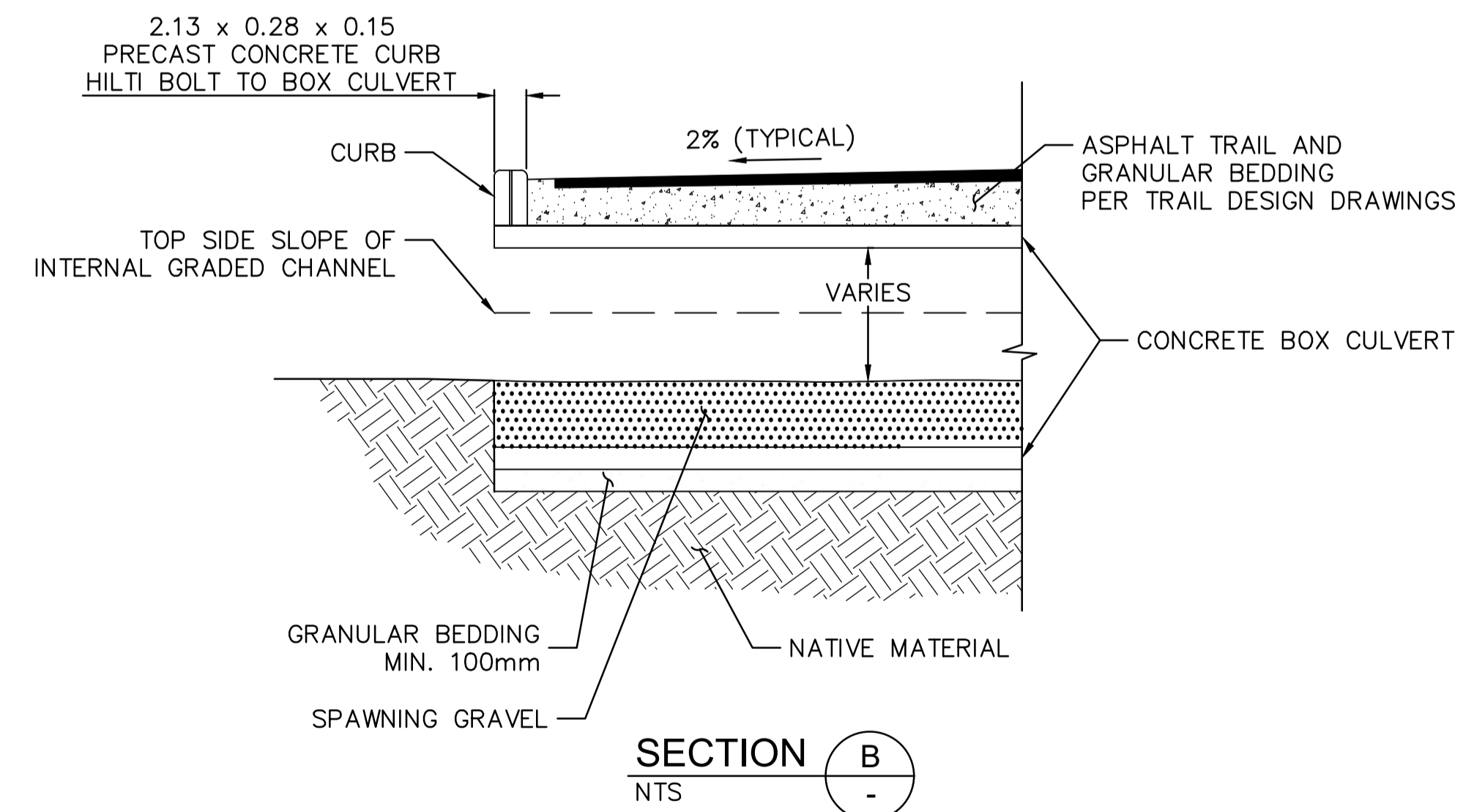

SECTION B
NTS

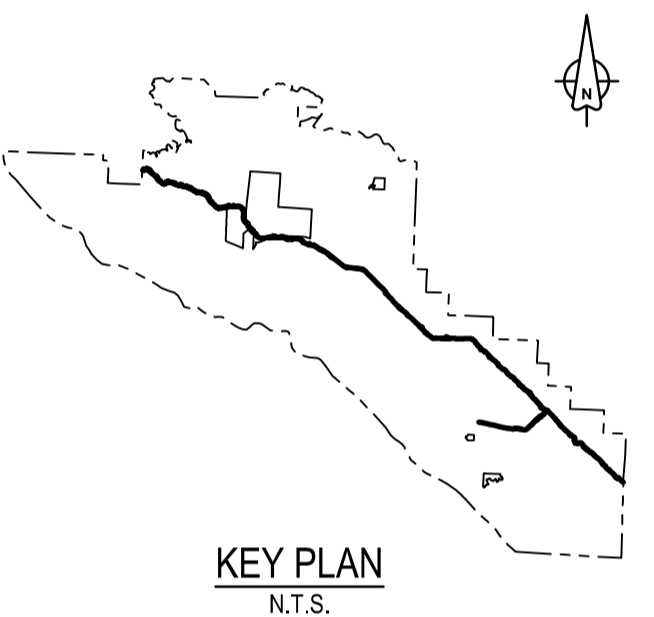

KEY PLAN
N.T.S.

Revision/	Description/Description	Date/Date
3	ISSUED FOR TENDER	08/12/2018
2	ISSUED FOR TENDER	09/11/2018
1	ISSUED FOR TENDER	06/11/2017
0	ISSUED FOR TENDER	07/10/2017

Client/client

Parks Canada L'Agence Parcs
Agency Canada
Western and Northern Region Ouest et Nord du Canada

Project title/Titre du projet
TOFINO
PACIFIC RIM NATIONAL PARK RESERVE
ᑭᐱᓂᓕᓴᓴ ᓂᓴᓴᓴ
“Going in the right direction on the trail”

Designed by/Concept par
ALEX MCBRIDE / 2017-03-10
Drawn by/Dessiné par
DAVID COX / 2017-03-11
PCA Project Manager/Technical Authority
Administrateur de Projets APC
JACKIE HICKS

Drawing title/Titre du dessin
ᑭᐱᓂᓕᓴᓴ ᓂᓴᓴᓴ (Ups-cheek ta-shee)
“Going in the right direction on the trail”
TRAIL DESIGN
TYPICAL BOX CULVERT DETAIL

Project No./No. du projet	Sheet/Fauille	Revision no./La Révision no.
PCA #1522	D-7 OF	3

D:\V\03121 - PWSC - 2016-19\PROJECTS\TRAIL\WORKS\03121-PTT-SHEET D-7 TYPICAL BOX CULVERT DETAIL R3.DWG PLOTTED ON 2018/12/12 2:27pm BY P06280C

