

**PARSONS**

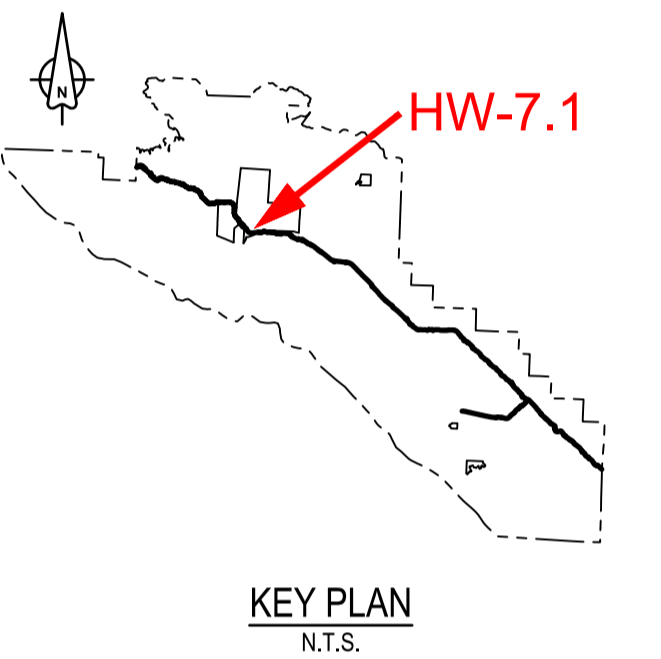
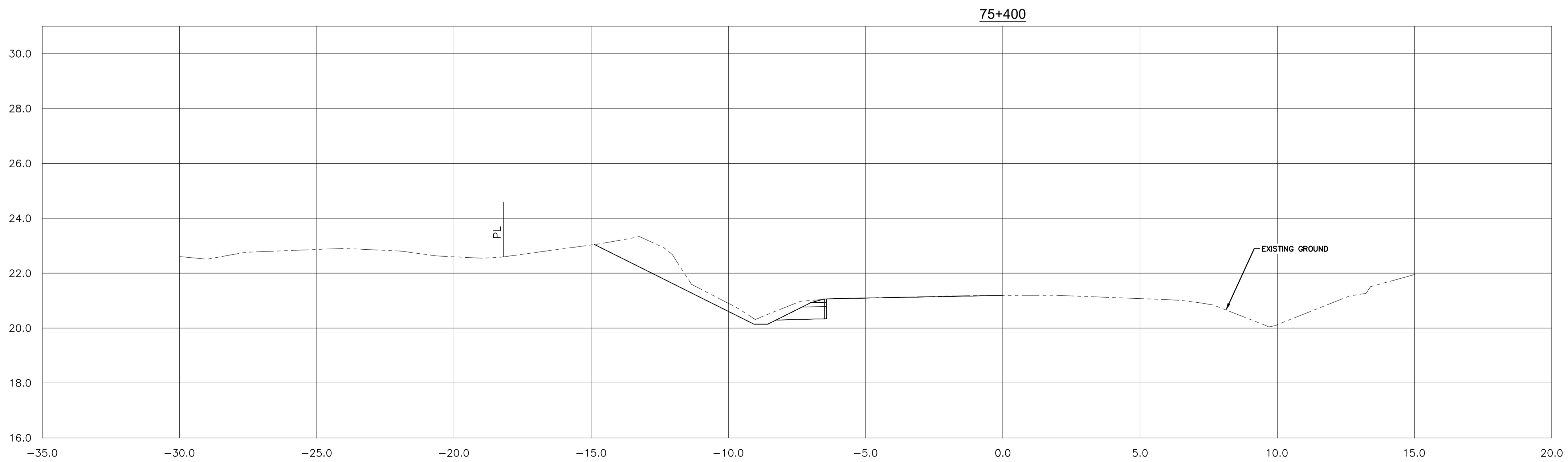
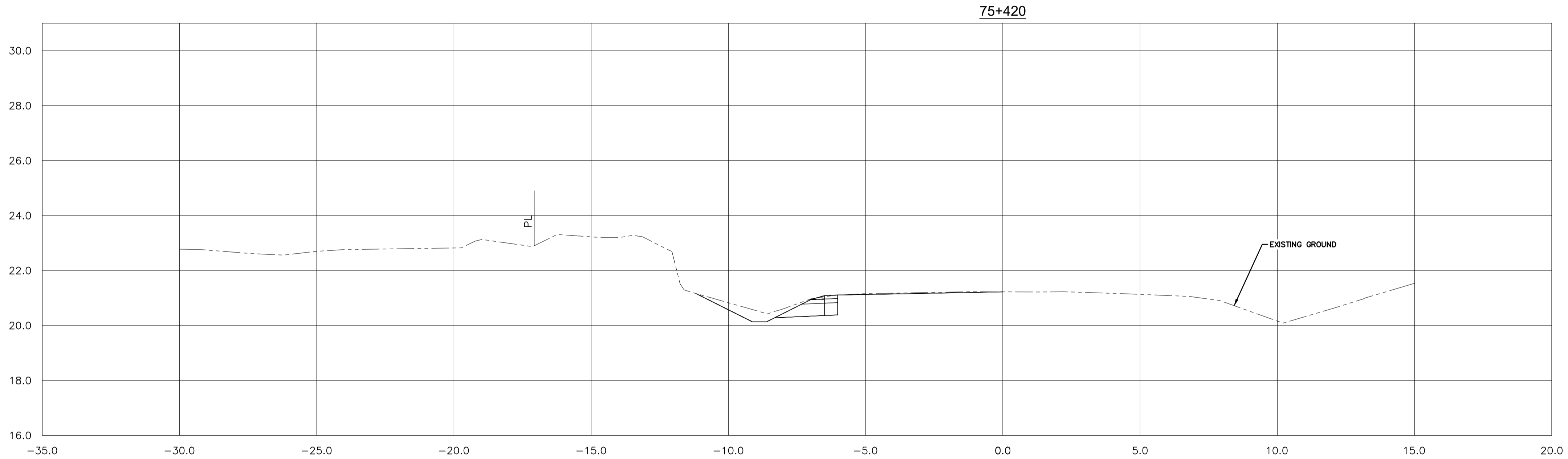
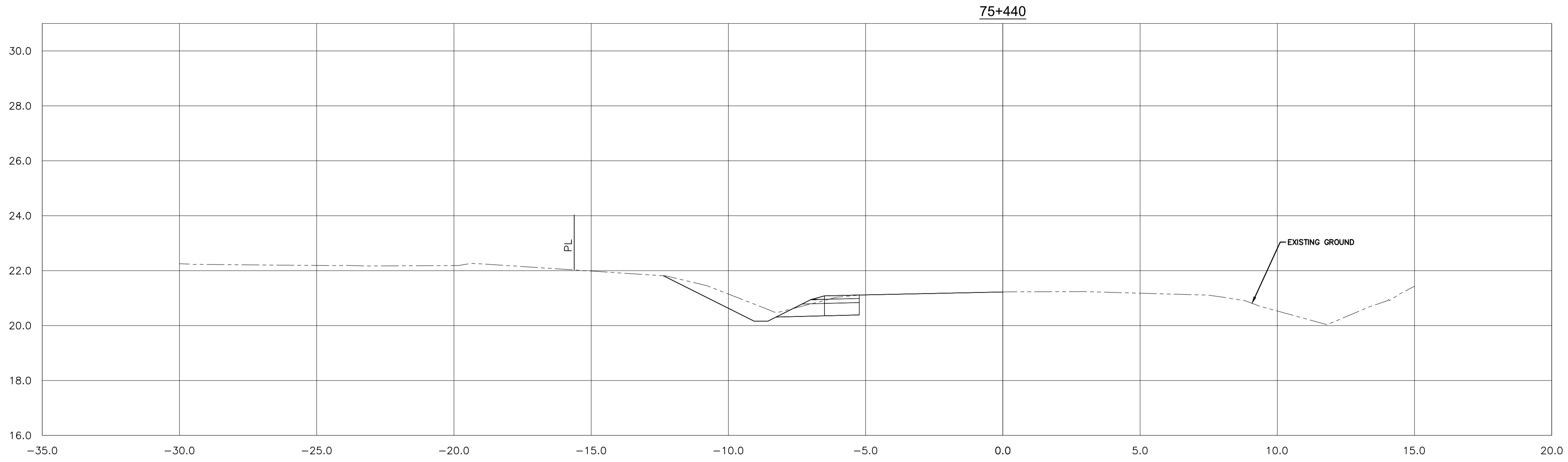

Revision/	Description/Description	Date/Date
1	ISSUED FOR TENDER	18/12/2016
0	ISSUED FOR TENDER	06/11/2017

Client/client  
 Parks Canada L'Agence Parcs  
 Agency Canada  
 Western and Northern Region Ouest et Nord du Canada

Project title/Titre du projet  
**TOFINO**  
**PACIFIC RIM**  
**NATIONAL PARK RESERVE**  
**ʔapsc̓iik fasii**  
**“Going in the right direction on the trail”**

Consultant Signature Only  
 Designed by/Concept par  
 DON CHALMERS / 2017-06  
 Drawn by/Dessiné par  
 DAVID COX / 2017-11  
 PCA Project Manager/Technical Authority  
 Administrateur de Projets APC  
 JACKIE HICKS

Drawing title/Titre du dessin  
**ʔapsc̓iik fasii (Ups-cheek ta-shee)**  
**“Going in the right direction on the trail”**  
**HIGHWAY 4 ESOWISTA CURVE**  
**WIDENING - TYPICAL SECTIONS**  
 STA 75+400 TO 75+440

Project No./No. du projet <b>PCA #1522</b>	Sheet/Feuille <b>HW-7.1</b> OF 19	Revision no./Loi Révision no. <b>1</b>
---	---	---

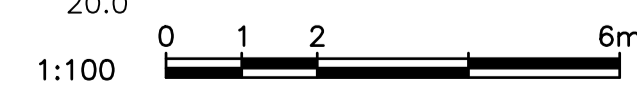

**PARSONS**

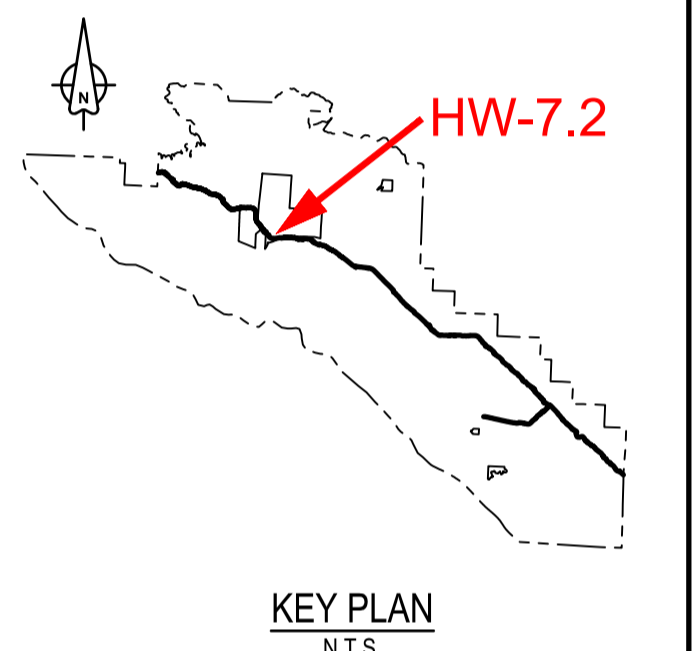
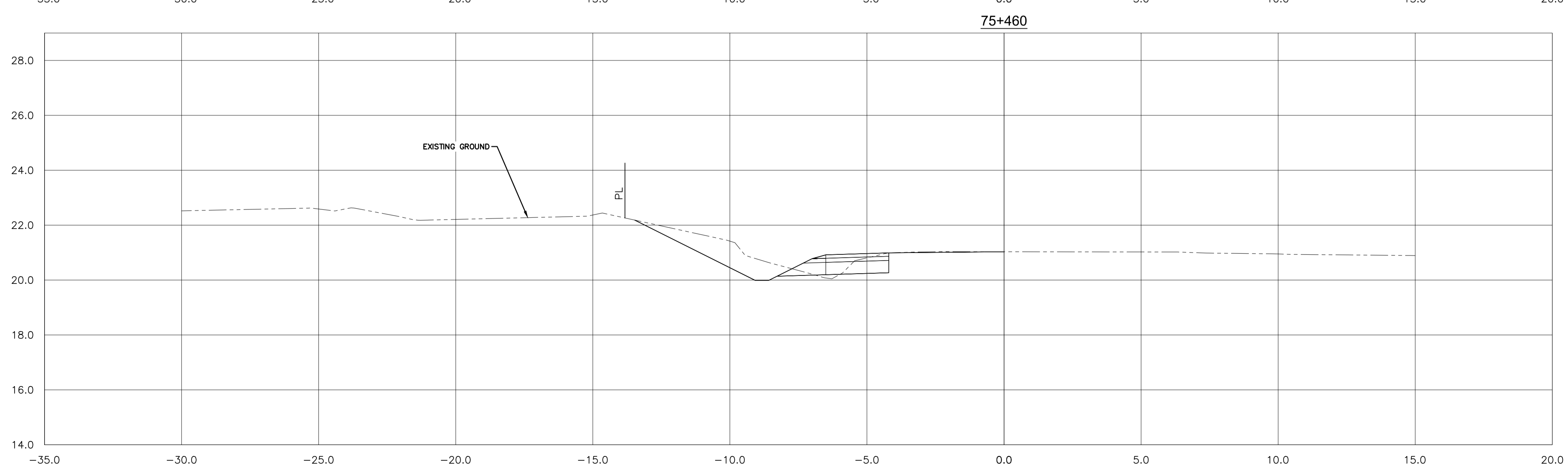
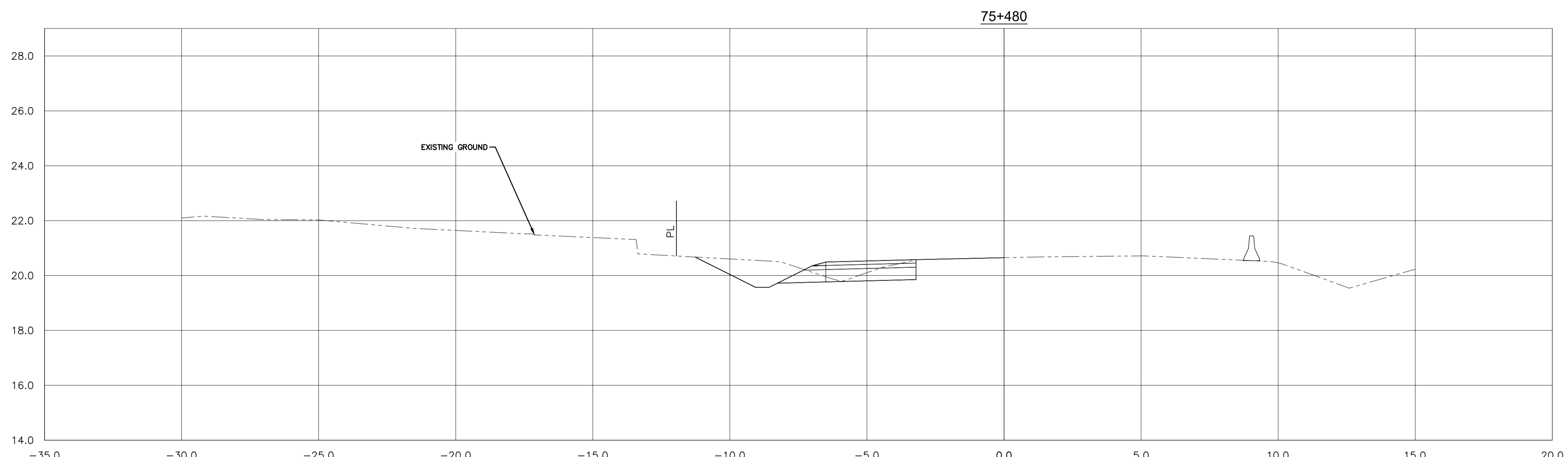
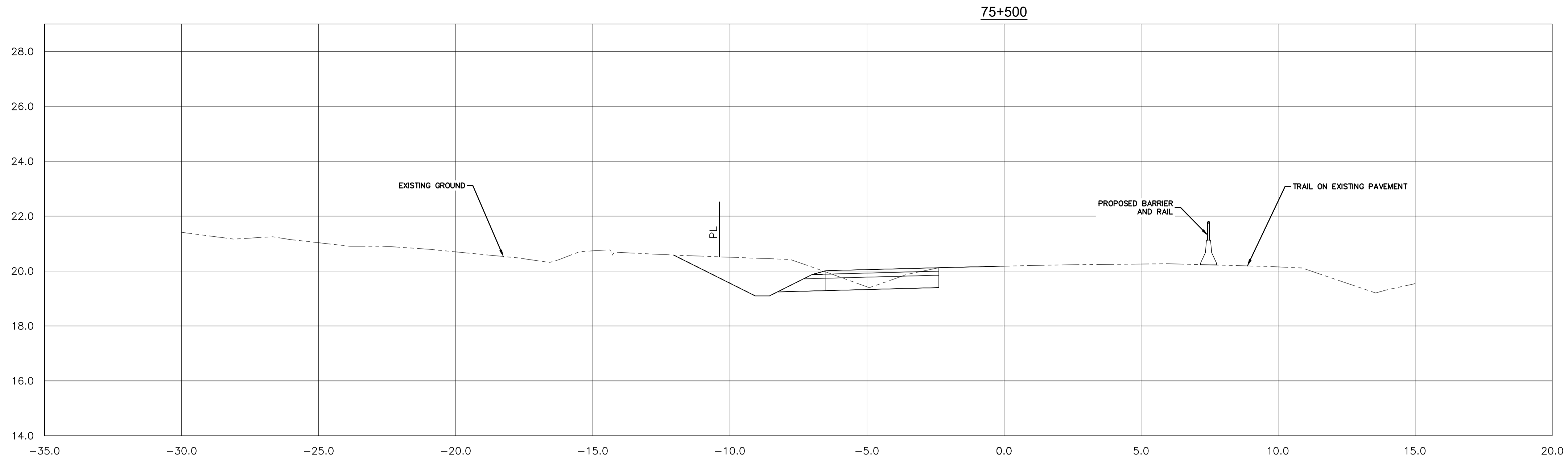

Revision/	Description/Description	Date/Date
1	ISSUED FOR TENDER	18/12/2016
0	ISSUED FOR TENDER	06/11/2017

Client/client	
Parks Canada Agency Western and Northern Region	L'Agence Parcs Canada Ouest et Nord du Canada

Project title/Titre du projet  
**TOFINO**  
**PACIFIC RIM NATIONAL PARK RESERVE**  
**ᑕᐱᓂᓕᓴᓴ ᓂᐱᓴᓴ**  
**(Ups-cheek ta-shee)**  
**“Going in the right direction on the trail”**

Consultant Signature Only

Designed by/Concept par  
DON CHALMERS / 2017-06

Drawn by/Dessiné par  
DAVID COX / 2017-11

PCA Project Manager/Technical Authority  
Administrateur de Projets APC  
JACKIE HICKS

Drawing title/Titre du dessin  
**ᑕᐱᓂᓕᓴᓴ ᓂᐱᓴᓴ (Ups-cheek ta-shee)**  
**“Going in the right direction on the trail”**  
**HIGHWAY 4 ESOWISTA CURVE WIDENING - TYPICAL SECTIONS**  
STA 75+460 TO 75+500

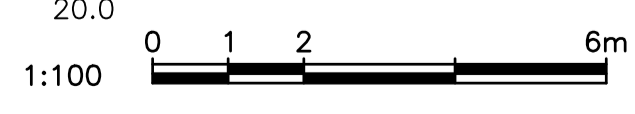

Project No./No. du projet <b>PCA #1522</b>	Sheet/Feuille <b>HW-7.2</b> OF 19	Revision no./La Révision no. <b>1</b>
---	---	--



**PARSONS**

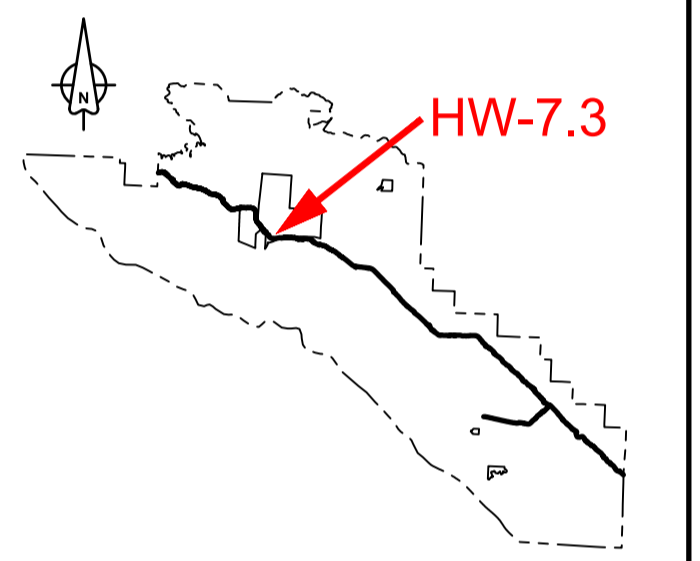

KEY PLAN  
N.T.S.

1	ISSUED FOR TENDER	18/12/2018
0	ISSUED FOR TENDER	06/11/2017

Revision/	Description/Description	Date/Date
Client/client		
Parks Canada Agency L'Agence Parcs Canada Western and Northern Region Ouest et Nord du Canada		

Project title/Titre du projet  
**TOFINO**  
**PACIFIC RIM NATIONAL PARK RESERVE**  
**ᑕᐱᓱᓴᓴᓴ ᓂᐱᓴᓴ**  
**(Ups-cheek ta-shee)**  
**"Going in the right direction on the trail"**

Designed by/Concept par  
DON CHALMERS / 2017-06

Drawn by/Dessiné par  
DAVID COX / 2017-11

PCA Project Manager/Technical Authority  
Administrateur de Projets APC  
JACKIE HICKS

Drawing title/Titre du dessin  
**ᑕᐱᓱᓴᓴ ᓂᐱᓴᓴ (Ups-cheek ta-shee)**  
**"Going in the right direction on the trail"**  
**HIGHWAY 4 ESOWISTA CURVE WIDENING - TYPICAL SECTIONS**  
STA 75+520 TO 75+560

Project No./No. du projet <b>PCA #1522</b>	Sheet/Feuille <b>HW-7.3</b> OF 19	Revision no./La Révision no. <b>1</b>
---	---	--

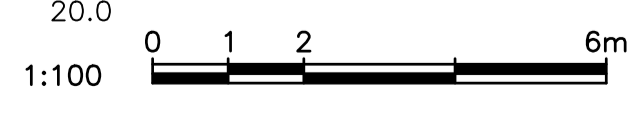
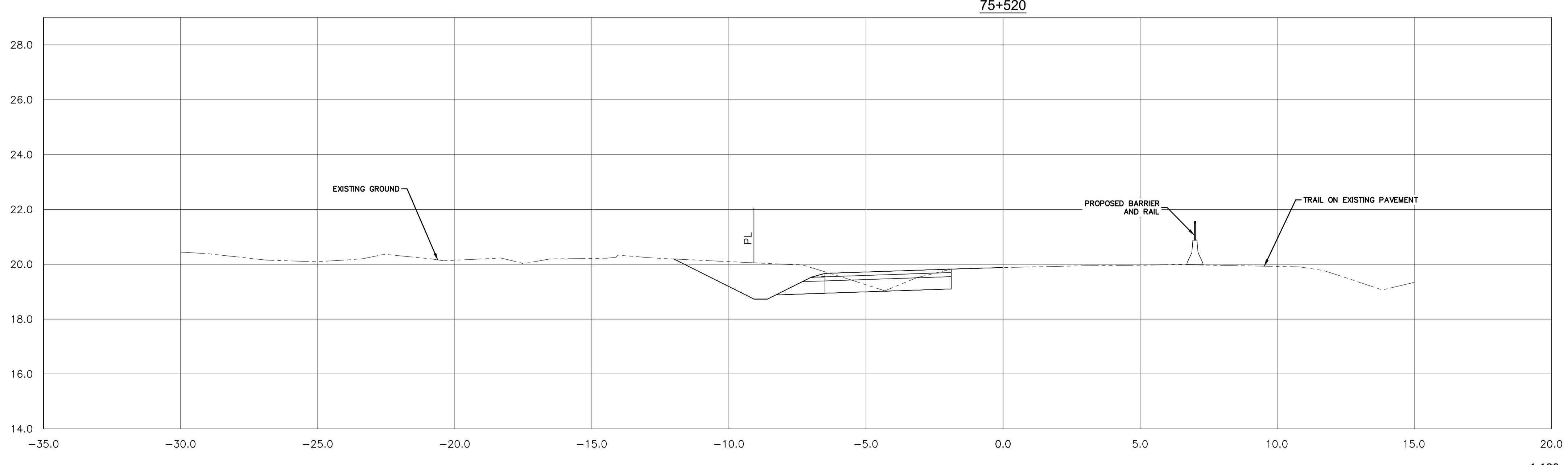
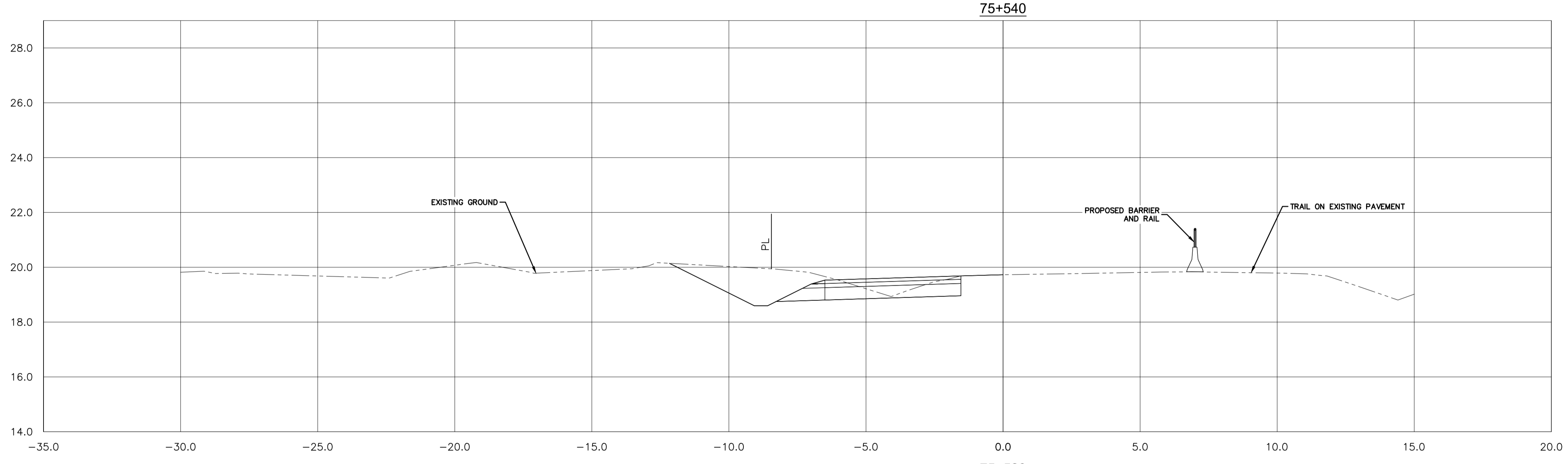
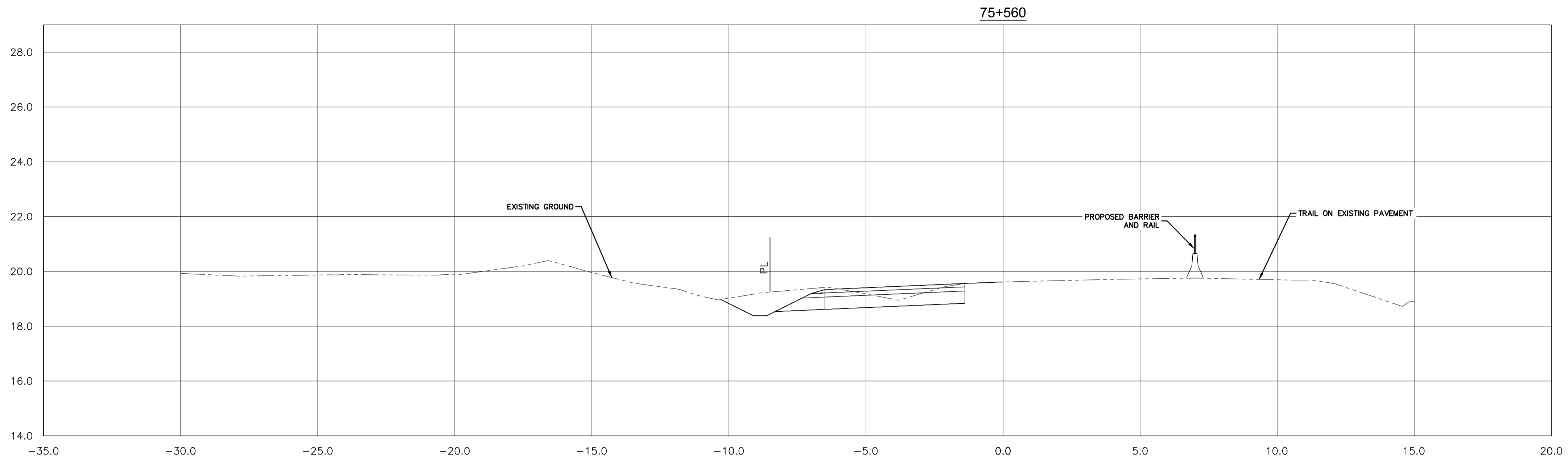

D:\V\03171 - PWSC SA 2015-15\PROJECT TRAVELER TRAIL\WORKS\W03171-PT-SHEETS-CROSS SECTIONS REV.DWG PLOTTED ON 2018/12/18 9:31am BY 706429C



**PARSONS**

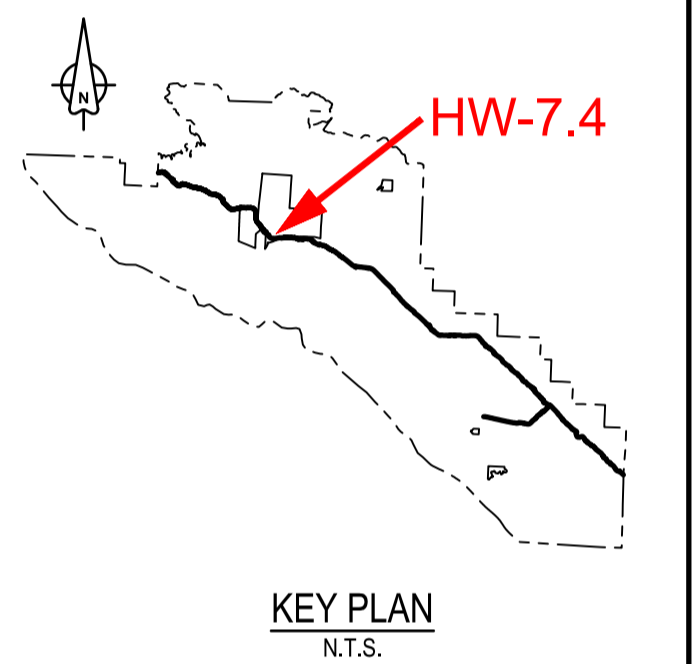
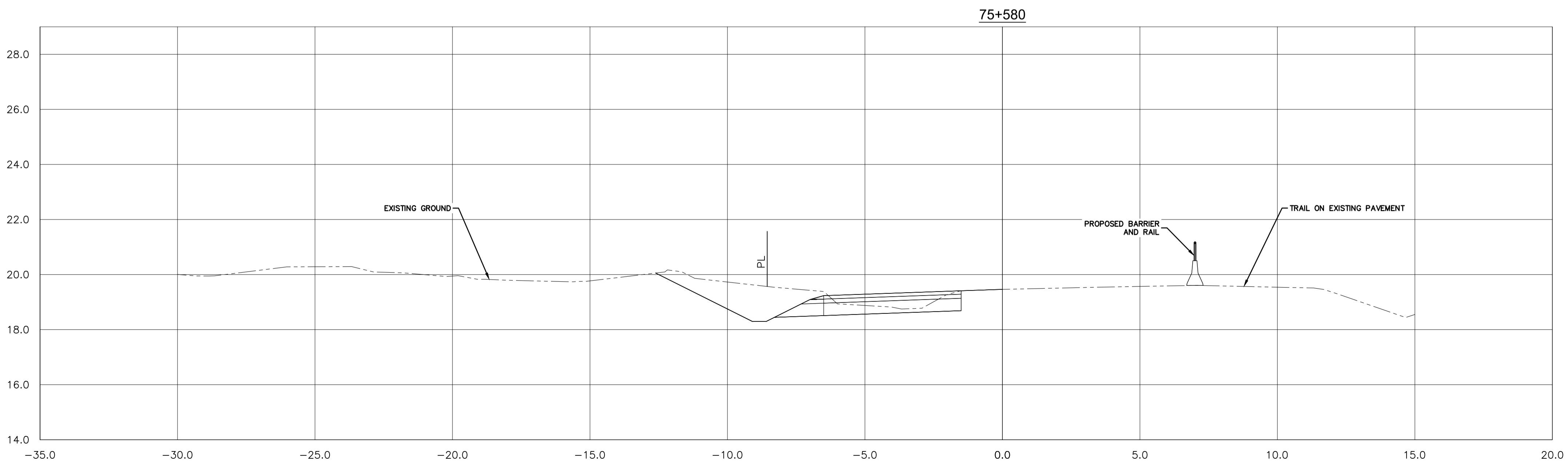
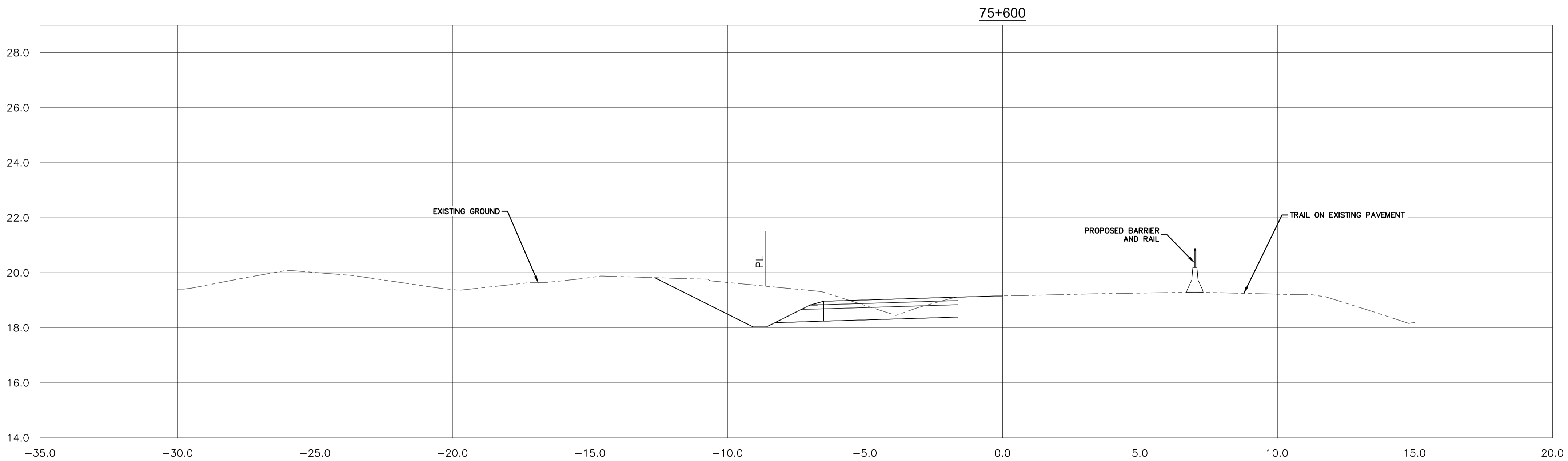
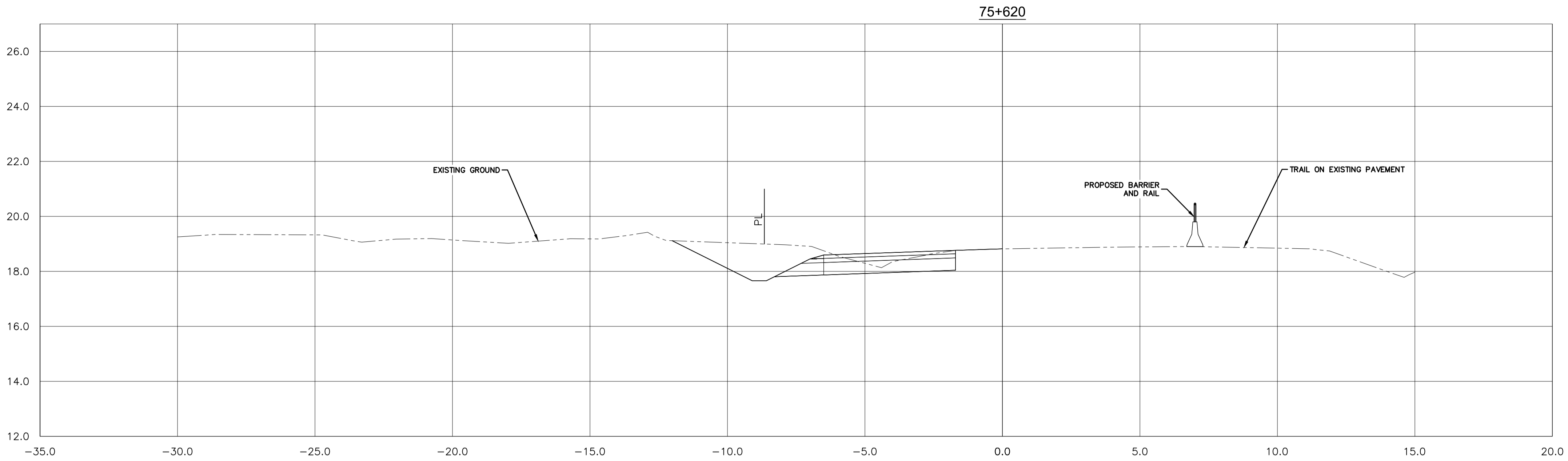

Revision/	Description/Description	Date/Date
1	ISSUED FOR TENDER	18/12/2016
0	ISSUED FOR TENDER	06/11/2017

Client/client	
Parks Canada Agency	L'Agence Parcs Canada
Western and Northern Region	Ouest et Nord du Canada

Project title/Titre du projet  
**TOFINO**  
**PACIFIC RIM NATIONAL PARK RESERVE**  
**ᑕᐱᓂᓕᓴᓴ ᓂᐱᓴᓴ**  
**(Ups-cheek ta-shee)**  
**"Going in the right direction on the trail"**

Designed by/Concept par  
DON CHALMERS / 2017-06

Drawn by/Dessiné par  
DAVID COX / 2017-11

PCA Project Manager/Technical Authority  
Administrateur de Projets APC  
JACKIE HICKS

Drawing title/Titre du dessin  
**ᑕᐱᓂᓕᓴᓴ ᓂᐱᓴᓴ (Ups-cheek ta-shee)**  
**"Going in the right direction on the trail"**  
**HIGHWAY 4 ESOWISTA CURVE WIDENING - TYPICAL SECTIONS**  
STA 75+580 TO 75+620

Project No./No. du projet <b>PCA #1522</b>	Sheet/Feuille <b>HW-7.4</b> OF 19	Revision no./La Révision no. <b>1</b>
---	---	--



D:\V\03171 - PWSC SA 2015-10\PROJECT TRAVERSE TRAIL\WORKS\03171-PT-SHEETS-CROSS SECTIONS REVISED.PLT, PLOTTED ON 2016/12/19 9:31am BY 706429C



**PARSONS**

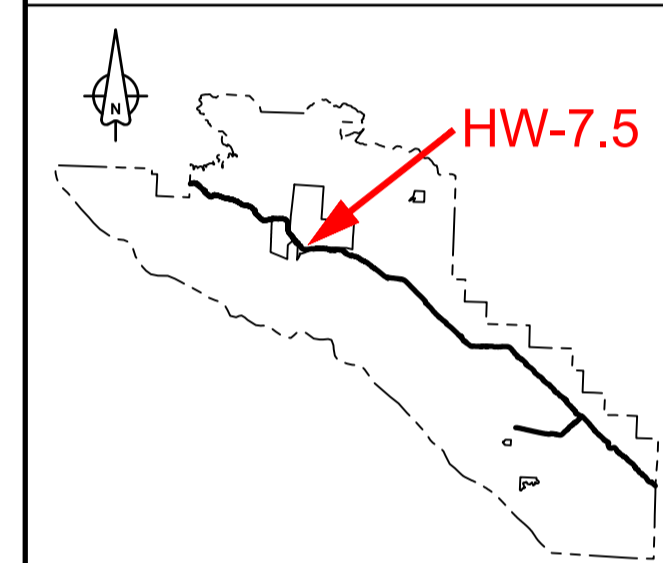
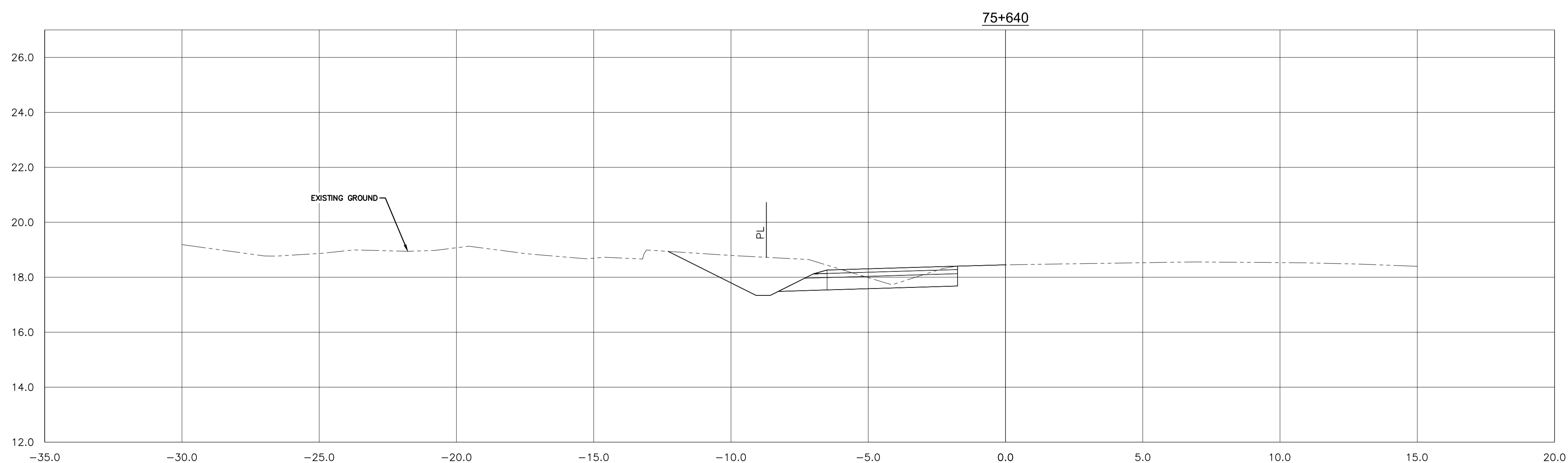
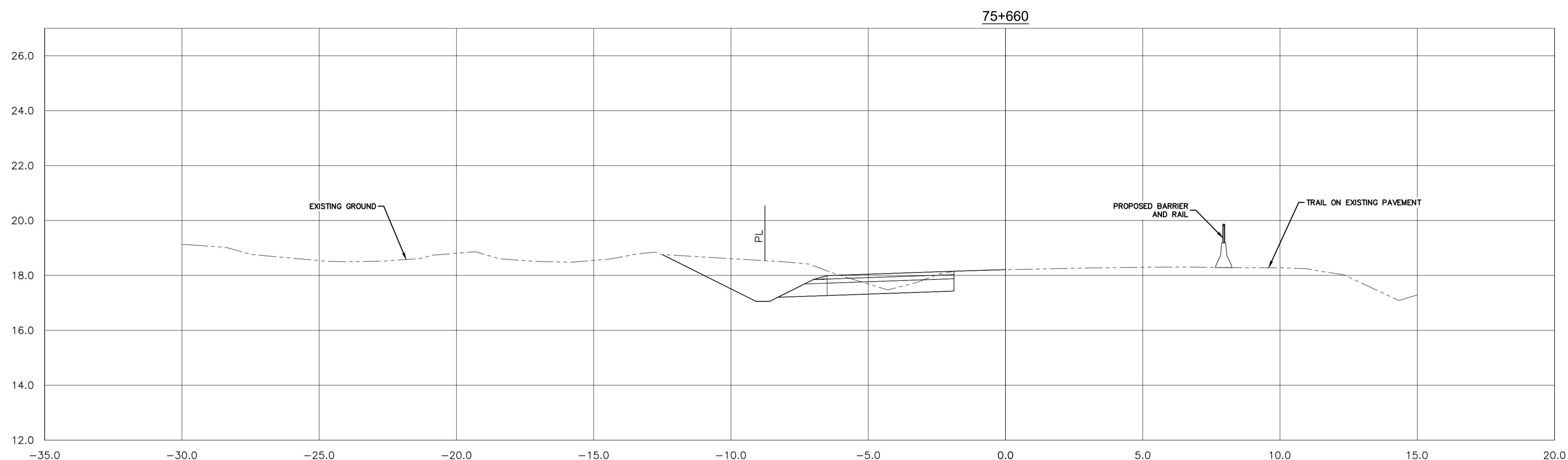
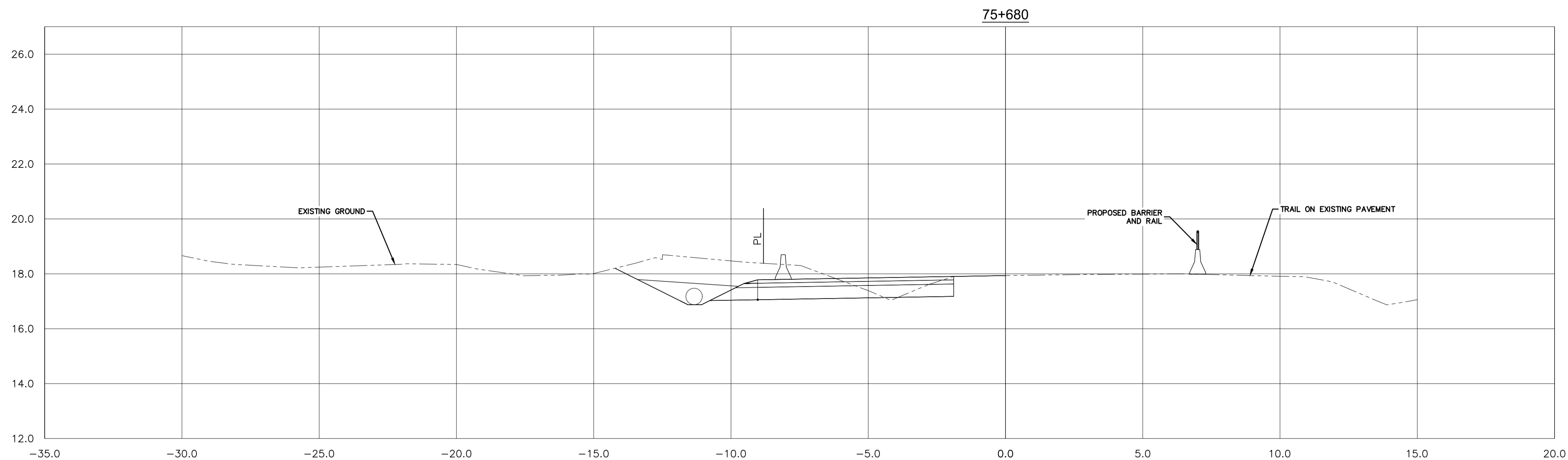

Revision/	Description/Description	Date/Date
1	ISSUED FOR TENDER	18/12/2016
0	ISSUED FOR TENDER	06/11/2017

Client/Client
Parks Canada Agency L'Agence Parcs Canada Western and Northern Region      Ouest et Nord du Canada

Project title/Titre du projet  
**TOFINO**  
**PACIFIC RIM NATIONAL PARK RESERVE**  
**ᑕᐱᓂᓕᓴᓴ ᓂᐱᓴᓴ**  
**(Ups-cheek ta-shee)**  
**“Going in the right direction on the trail”**

Consultant Signature Only

Designed by/Concept par  
DON CHALMERS / 2017-06

Drawn by/Dessiné par  
DAVID COX / 2017-11

PCA Project Manager/Technical Authority  
Administrateur de Projets APC  
JACKIE HICKS

Drawing title/Titre du dessin  
**ᑕᐱᓂᓕᓴᓴ ᓂᐱᓴᓴ (Ups-cheek ta-shee)**  
**“Going in the right direction on the trail”**  
**HIGHWAY 4 ESOWISTA CURVE WIDENING - TYPICAL SECTIONS**  
STA 75+640 TO 75+680

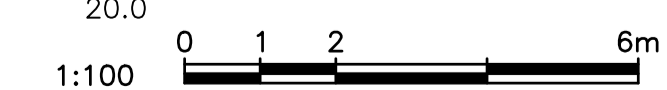

Project No./No. du projet	Sheet/Feuille	Revision no./La Révision no.
PCA #1522	<b>HW-7.5</b> OF 19	<b>1</b>

D:\V\03121 - PWSC SA 2015-10\PROJECT TRAVERSE TRAIL\WORKS\03121-PT-SHEETS-CROSS SECTIONS REVISED.PLT, PLOTTED ON 2016/12/19 9:31am BY 706429C





**PARSONS**

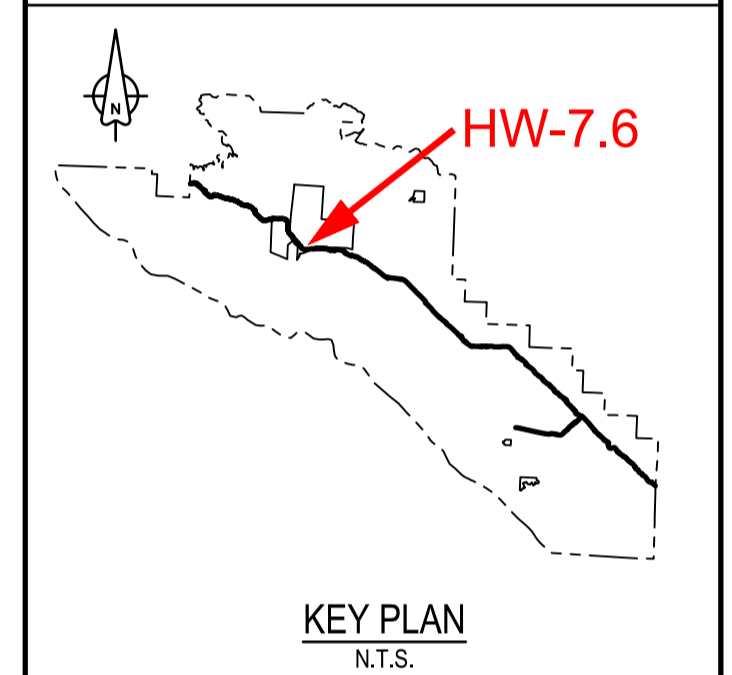

Revision/Revision	Description/Description	Date/Date
1	ISSUED FOR TENDER	18/12/2016
0	ISSUED FOR TENDER	06/11/2017

Client/client	
Parks Canada Agency	L'Agence Parcs Canada
Western and Northern Region	Ouest et Nord du Canada

Project title/Titre du projet  
**TOFINO**  
**PACIFIC RIM NATIONAL PARK RESERVE**  
**ʔapsc̓iik tas̓ii**  
**(Ups-cheek ta-shee)**  
**“Going in the right direction on the trail”**

Consultant Signature Only

Designed by/Concept par  
DON CHALMERS / 2017-06

Drawn by/Dessine par  
DAVID COX / 2017-11

PCA Project Manager/Technical Authority  
Administrateur de Projets APC  
JACKIE HICKS

Drawing title/Titre du dessin  
**ʔapsc̓iik tas̓ii (Ups-cheek ta-shee)**  
**“Going in the right direction on the trail”**  
**HIGHWAY 4 ESOWISTA CURVE WIDENING - TYPICAL SECTIONS**  
STA 75+700 TO 75+740

Project No./No. du projet <b>PCA #1522</b>	Sheet/Feuille <b>HW-7.6</b> OF 19	Revision no./La Révision no. <b>1</b>
---	---	--

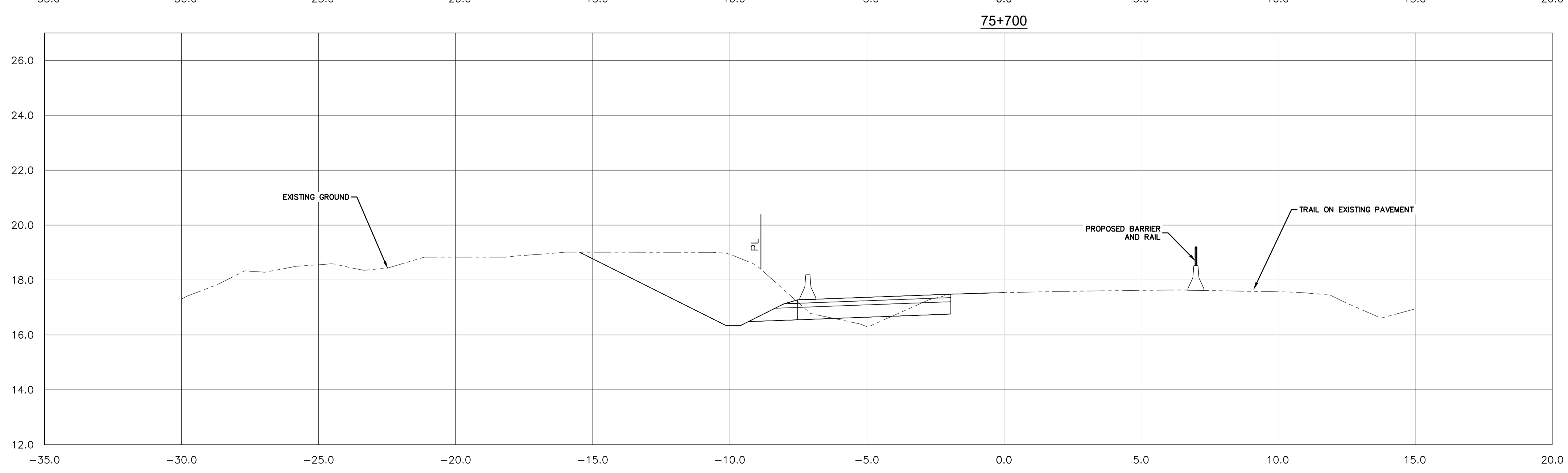
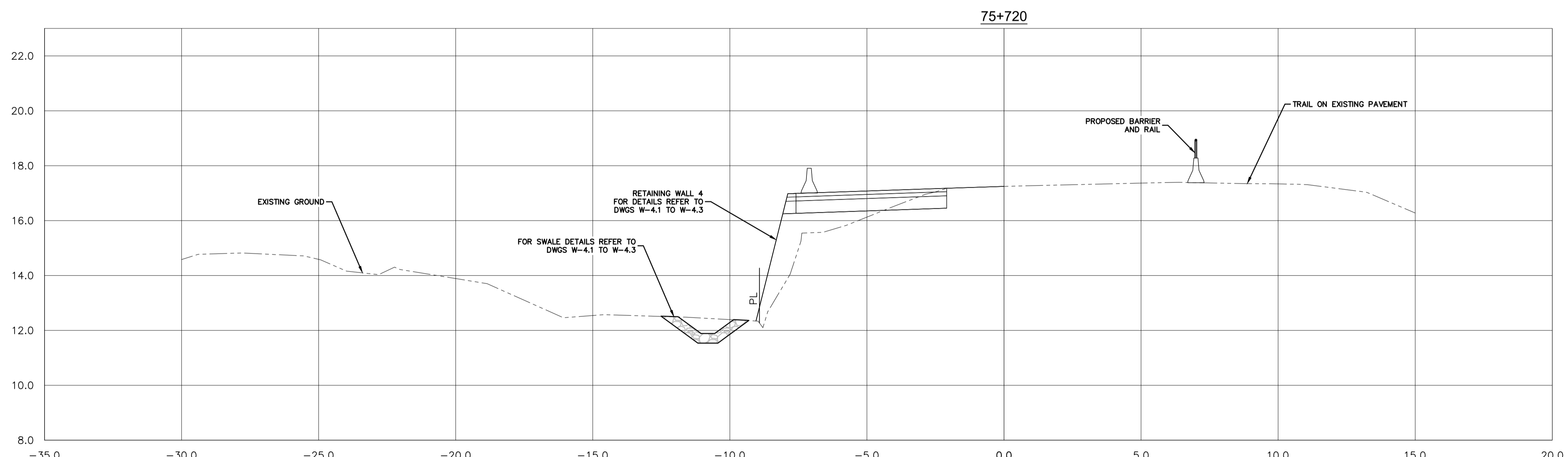
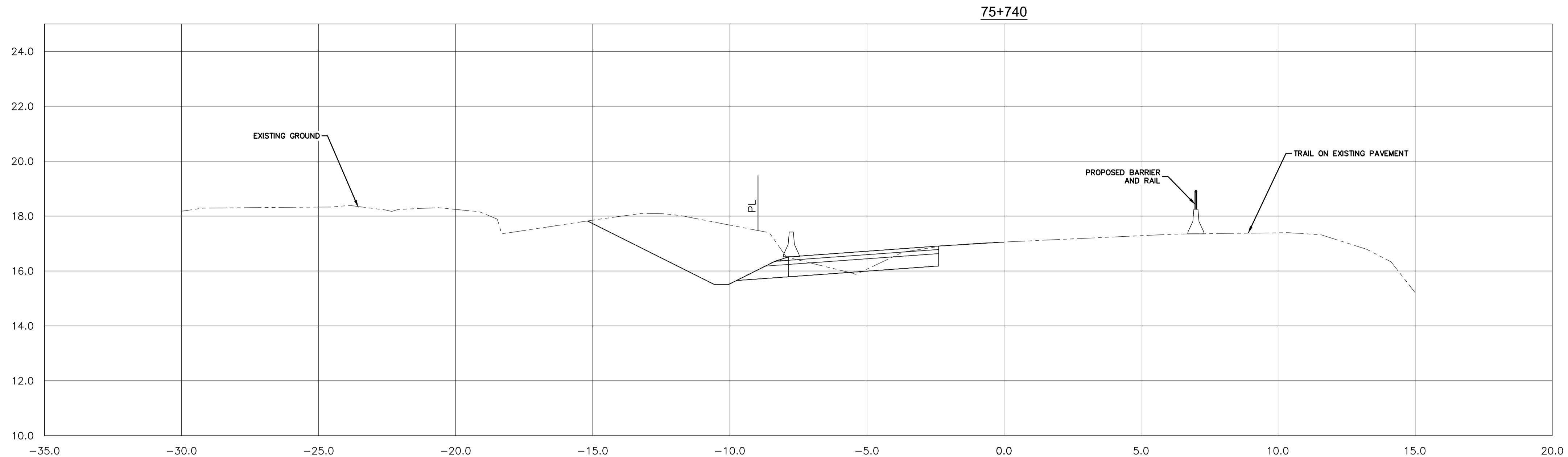

1:100

D:\V\03171 - PWSC - 2015-10\PROJECT TRAVELER TRAIL\WORKS\MAT\03171-PT-SHEETS-CROSS SECTIONS REV.DWG PLOTTED ON 2016/12/19 9:32am BY P06479C



**PARSONS**

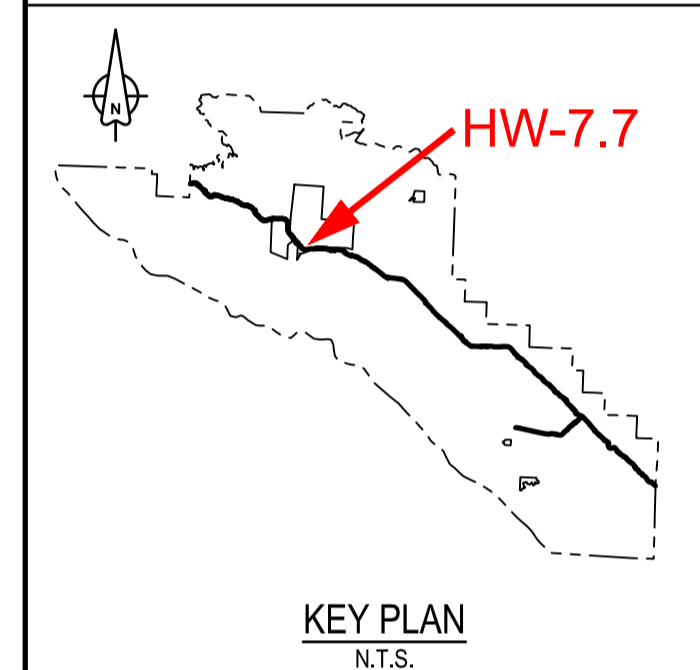

Revision/	Description/Description	Date/Date
1	ISSUED FOR TENDER	18/12/2016
0	ISSUED FOR TENDER	06/11/2017

Client/Client
Parks Canada Agency L'Agence Parcs Canada Western and Northern Region      Ouest et Nord du Canada

Project title/Titre du projet  
**TOFINO**  
**PACIFIC RIM NATIONAL PARK RESERVE**  
**ʔapsc̓iik t̓asii**  
**(Ups-cheek ta-shee)**  
**“Going in the right direction on the trail”**

Consultant Signature Only

Designed by/Concept par  
DON CHALMERS / 2017-06

Drawn by/Dessiné par  
DAVID COX / 2017-11

PCA Project Manager/Technical Authority  
Administrateur de Projets APC  
JACKIE HICKS

Drawing title/Titre du dessin  
**ʔapsc̓iik t̓asii (Ups-cheek ta-shee)**  
**“Going in the right direction on the trail”**  
**HIGHWAY 4 ESOWISTA CURVE**  
**WIDENING - TYPICAL SECTIONS**  
STA 75+760 TO 75+800

Project No./No. du projet	Sheet/Feuille	Revision no./La Révision no.
PCA #1522	<b>HW-7.7</b> OF 19	<b>1</b>

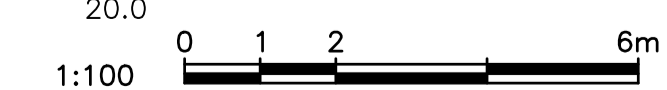
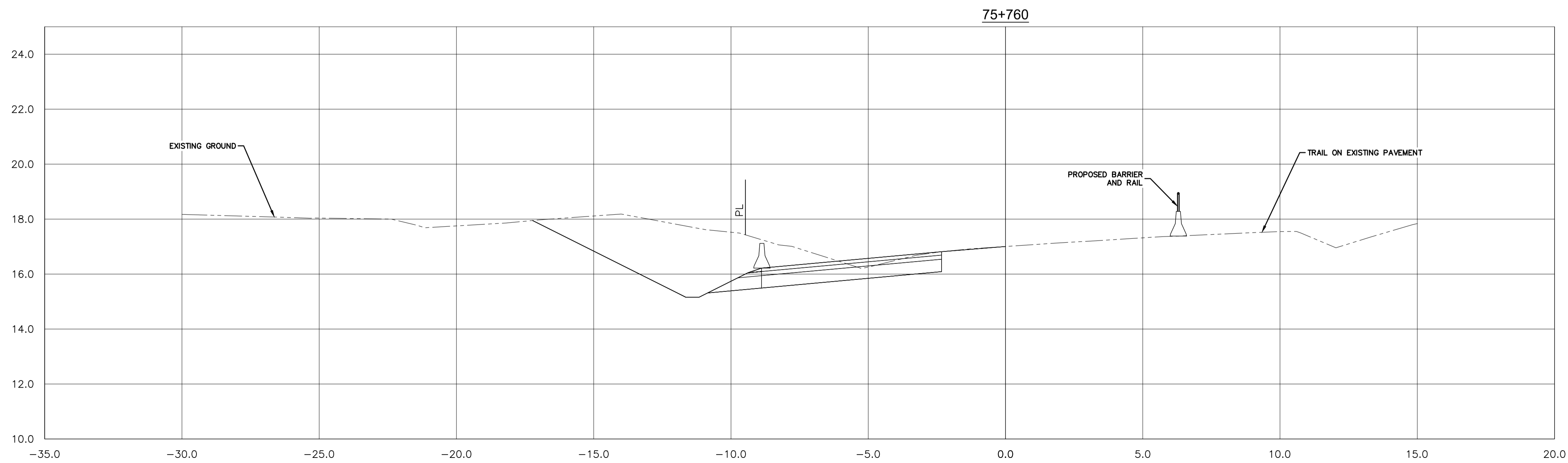
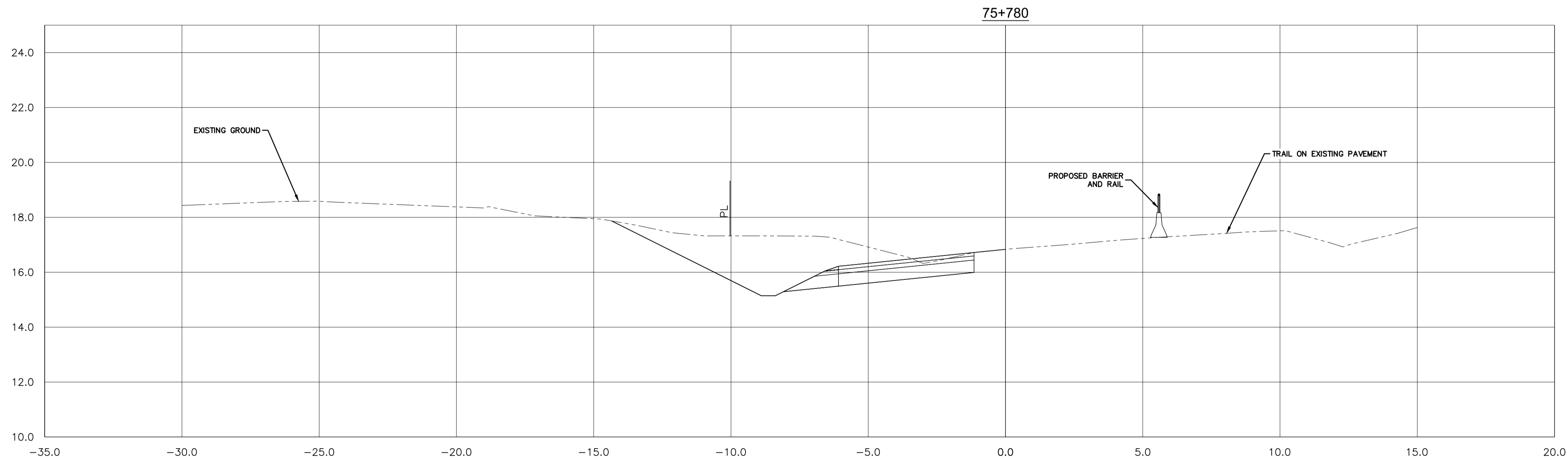
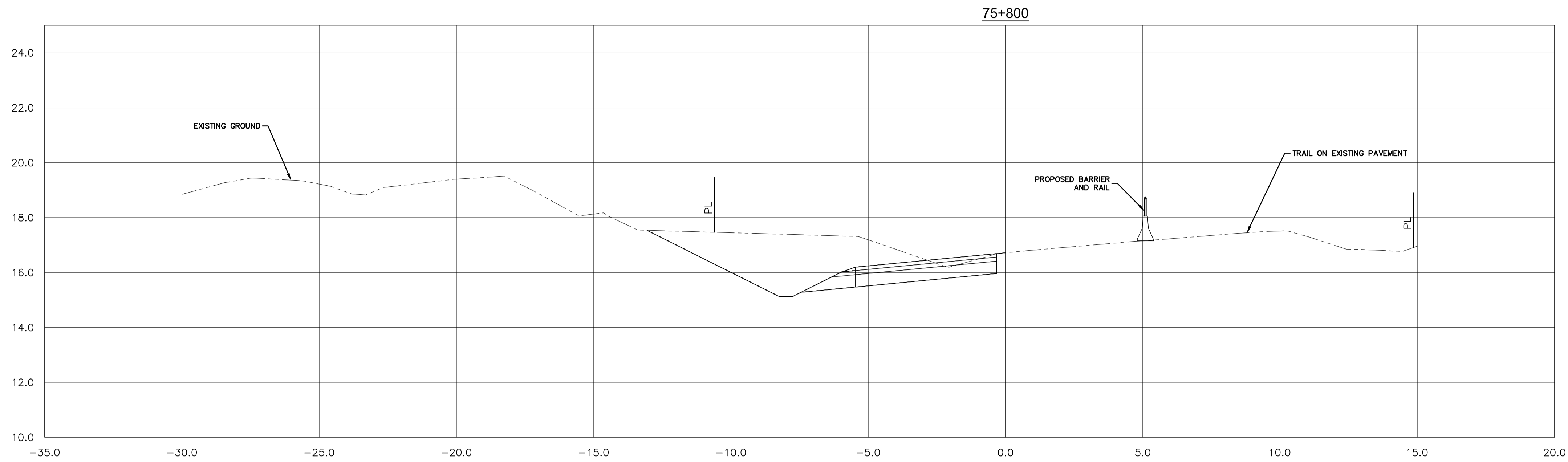

D:\V\03171 - PWSC SA 2015-15\PROJECT TRAVERSE TRAIL\WORKS\MAT\03171-PT-SHEETS-CROSS SECTIONS REV.DWG PLOTTED ON 2016/12/19 9:32am BY P04479C



**PARSONS**

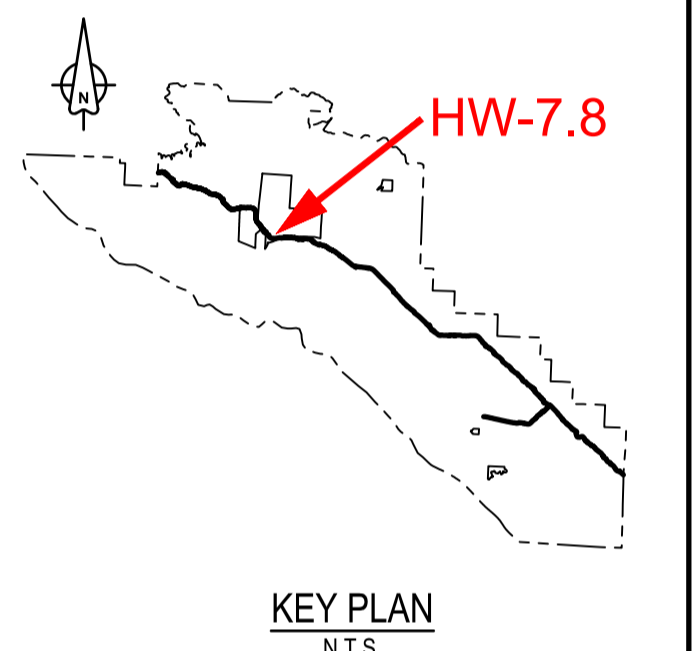
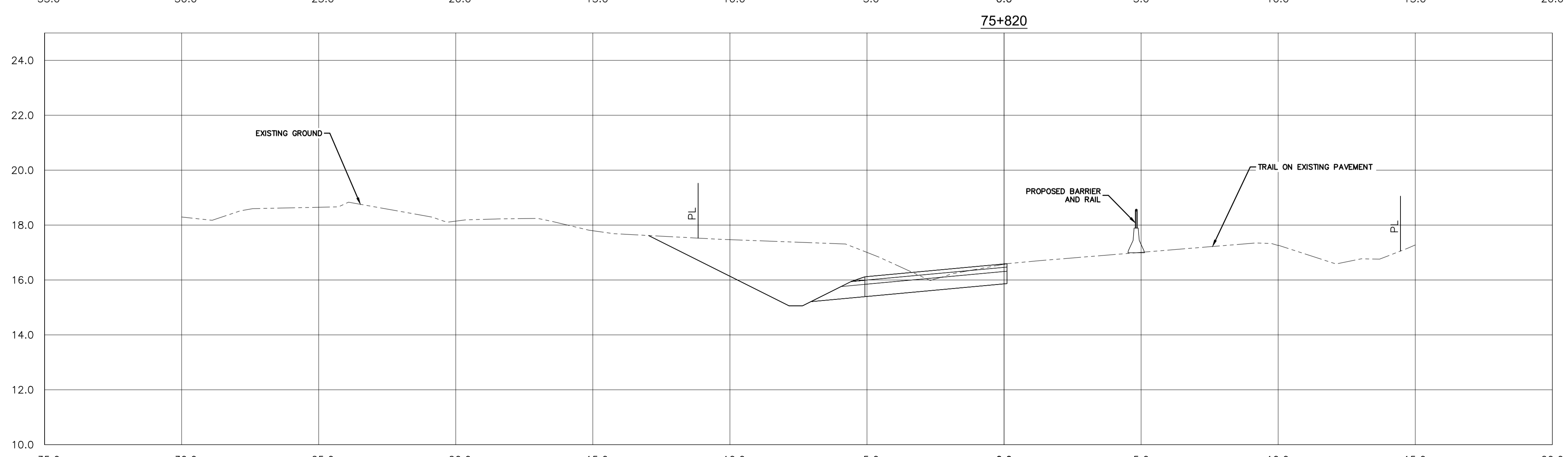
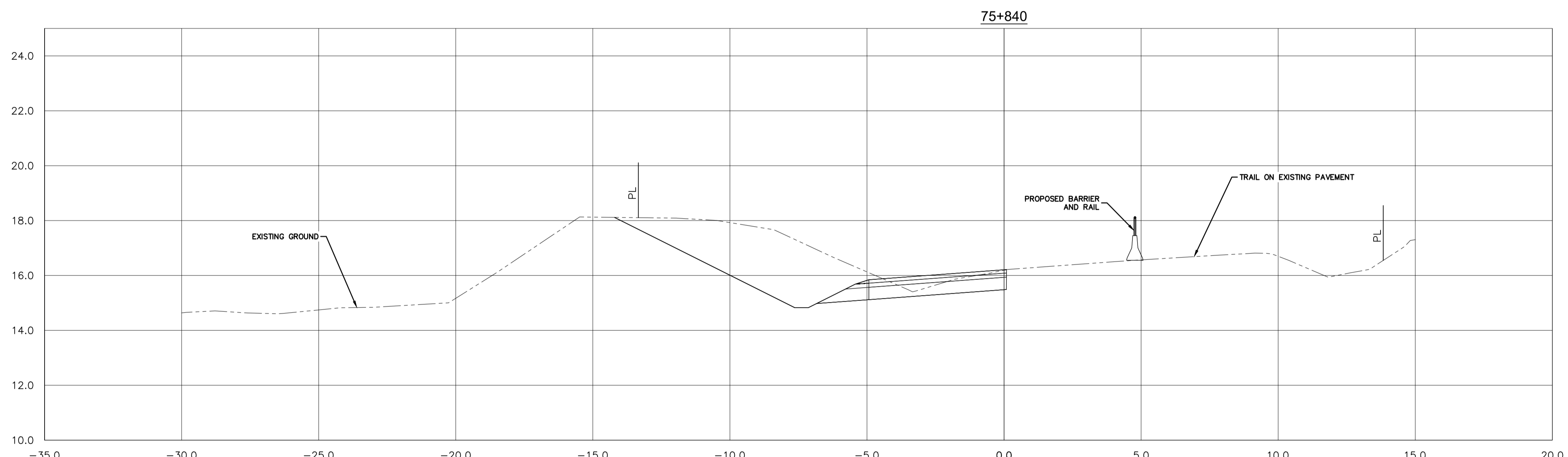
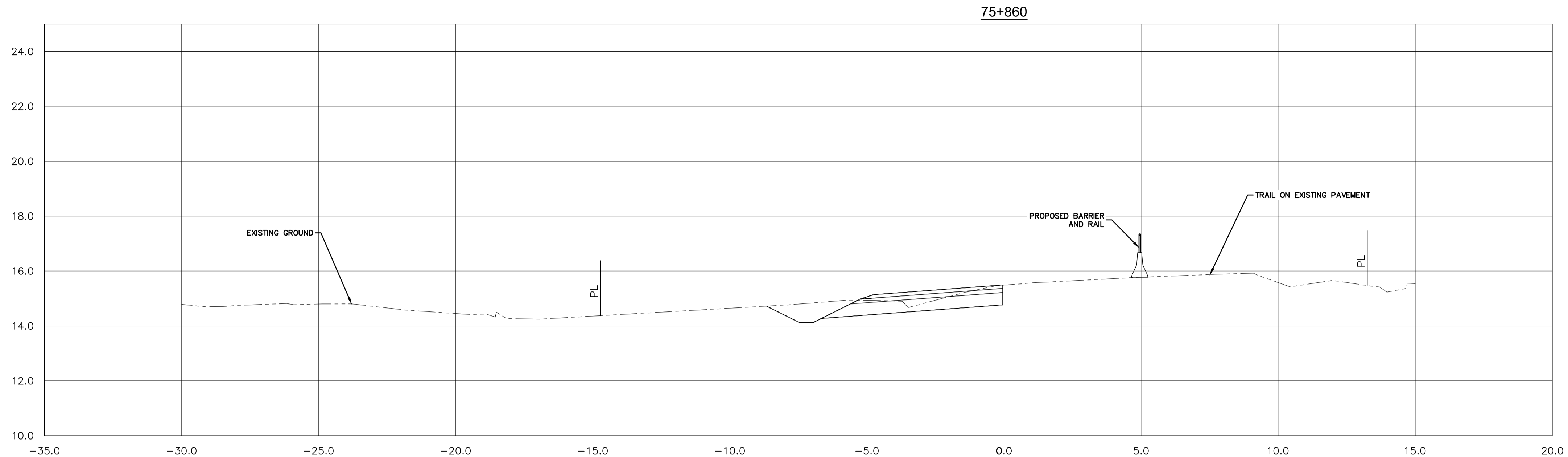

Revision/	Description/Description	Date/Date
1	ISSUED FOR TENDER	18/12/2016
0	ISSUED FOR TENDER	06/11/2017

Client/Client	Parks Canada Agency Western and Northern Region	L'Agence Parcs Canada Ouest et Nord du Canada
---------------	--	--

Project title/Titre du projet  
**TOFINO**  
**PACIFIC RIM NATIONAL PARK RESERVE**  
**ʔapsc̓iik tas̓ii (Ups-cheek ta-shee)**  
**“Going in the right direction on the trail”**

Consultant Signature Only

Designed by/Concept par  
DON CHALMERS / 2017-06

Drawn by/Dessiné par  
DAVID COX / 2017-11

PCA Project Manager/Technical Authority  
Administrateur de Projets APC  
JACKIE HICKS

Drawing title/Titre du dessin  
**ʔapsc̓iik tas̓ii (Ups-cheek ta-shee)**  
**“Going in the right direction on the trail”**  
**HIGHWAY 4 ESOWISTA CURVE WIDENING - TYPICAL SECTIONS**  
STA 75+820 TO 75+860

Project No./No. du projet <b>PCA #1522</b>	Sheet/Feuille <b>HW-7.8</b> OF 19	Revision no./La Révision no. <b>1</b>
---	---	--

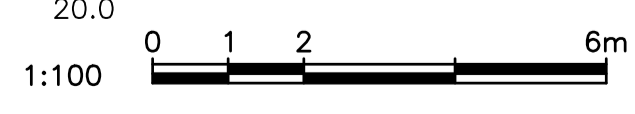

D:\V\03171 - PWSC SA 2015-15\PROJECT TRAVERSE TRAIL\WORKS\MAT\03171-PT-SHEETS-CROSS SECTIONS REVISED.PLT PLOTTED ON 2016/12/19 9:33am BY 7064/PC







**PARSONS**

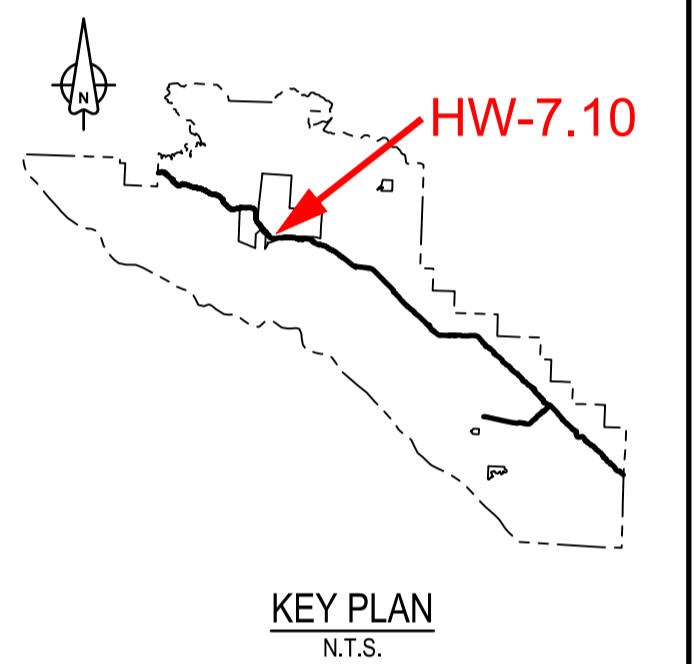
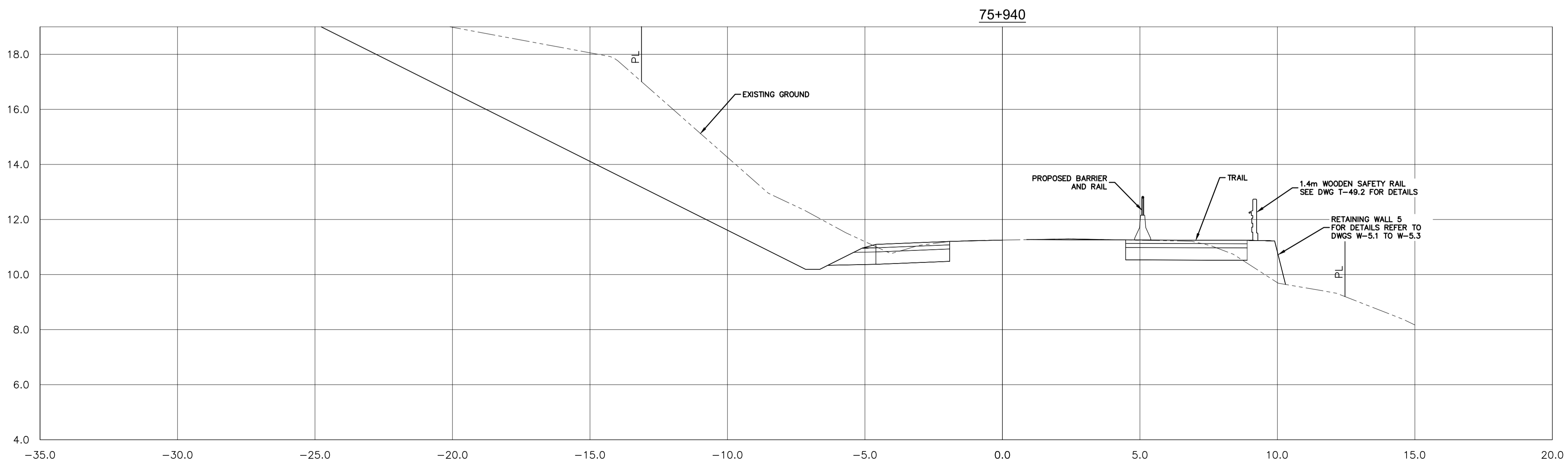
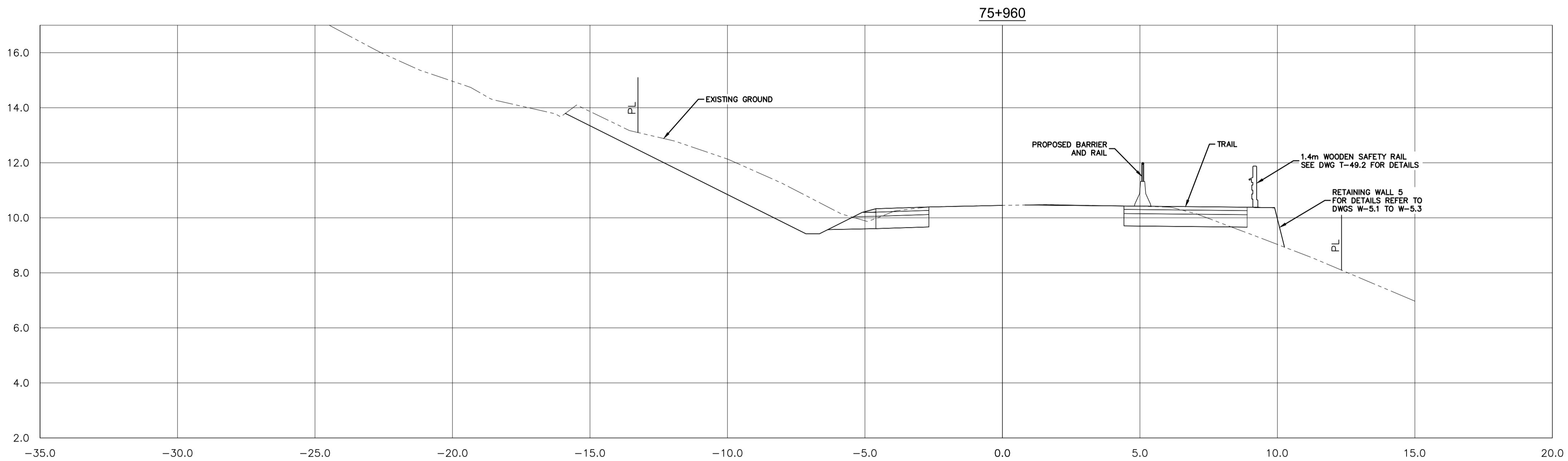
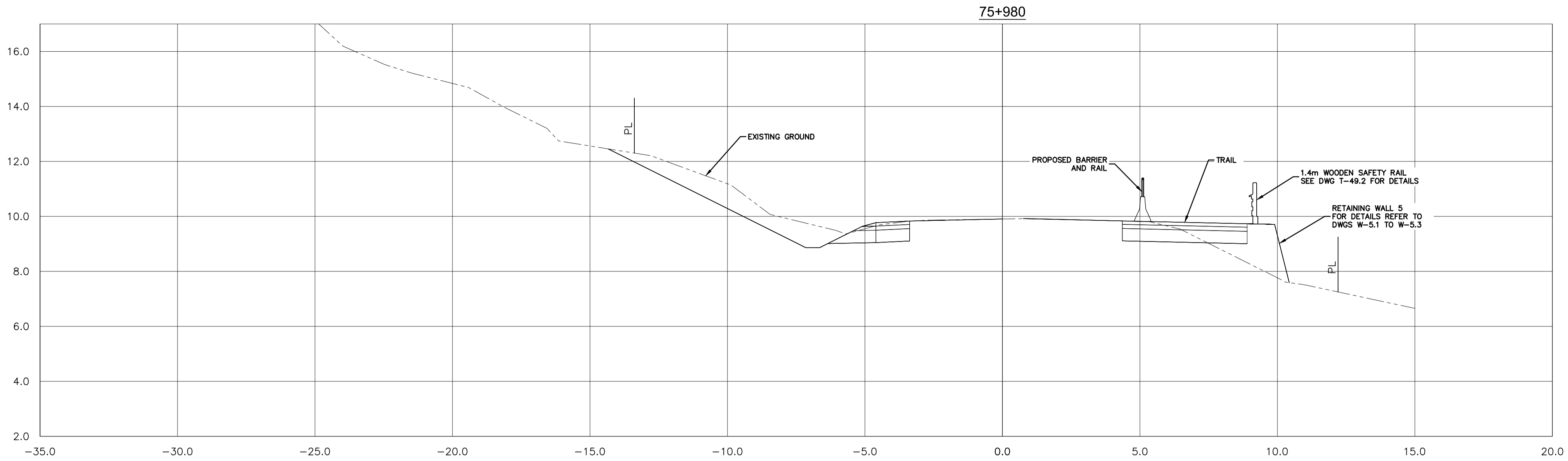

Revision/Revision	Description/Description	Date/Date
1	ISSUED FOR TENDER	18/12/2018
0	ISSUED FOR TENDER	06/11/2017

Client/Client	
Parks Canada Agency	L'Agence Parcs Canada
Western and Northern Region	Ouest et Nord du Canada

Project title/Titre du projet  
**TOFINO**  
**PACIFIC RIM NATIONAL PARK RESERVE**  
**ᑕᐱᓄᓕᓴᓴ ᓂᐱᓴᓴ**  
**(Ups-cheek ta-shee)**  
**"Going in the right direction on the trail"**

Designed by/Concept par  
DON CHALMERS / 2017-06

Drawn by/Dessiné par  
DAVID COX / 2017-11

PCA Project Manager/Technical Authority  
Administrateur de Projets APC  
JACKIE HICKS

Drawing title/Titre du dessin  
**ᑕᐱᓄᓕᓴᓴ ᓂᐱᓴᓴ (Ups-cheek ta-shee)**  
**"Going in the right direction on the trail"**  
**HIGHWAY 4 ESOWISTA CURVE WIDENING - TYPICAL SECTIONS**  
STA 75+940 TO 75+980

Project No./No. du projet <b>PCA #1522</b>	Sheet/Feuille <b>HW-7.10</b> OF 19	Revision no./La Révision no. <b>1</b>
---	--	--

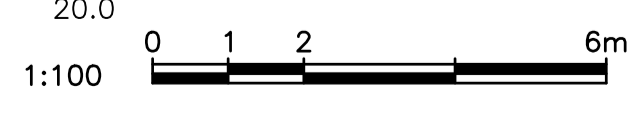

D:\V\031721 - PWSC - 2015-10\PROJECT TRAVELER TRAIL\WORKS\W-5\DWG-PT-SHEETS-CROSS SECTIONS REV2.DWG PLOTTED ON 2018/12/18 9:33am BY P06479C



**PARSONS**

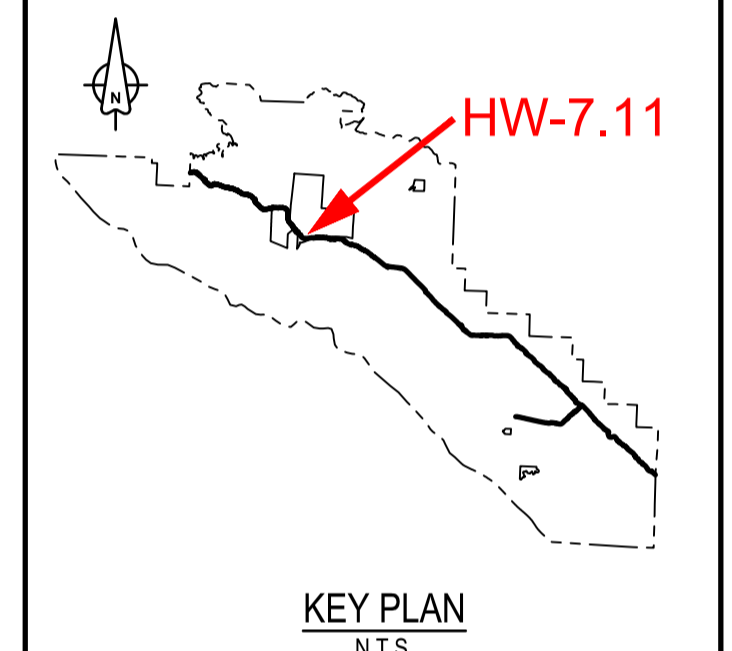
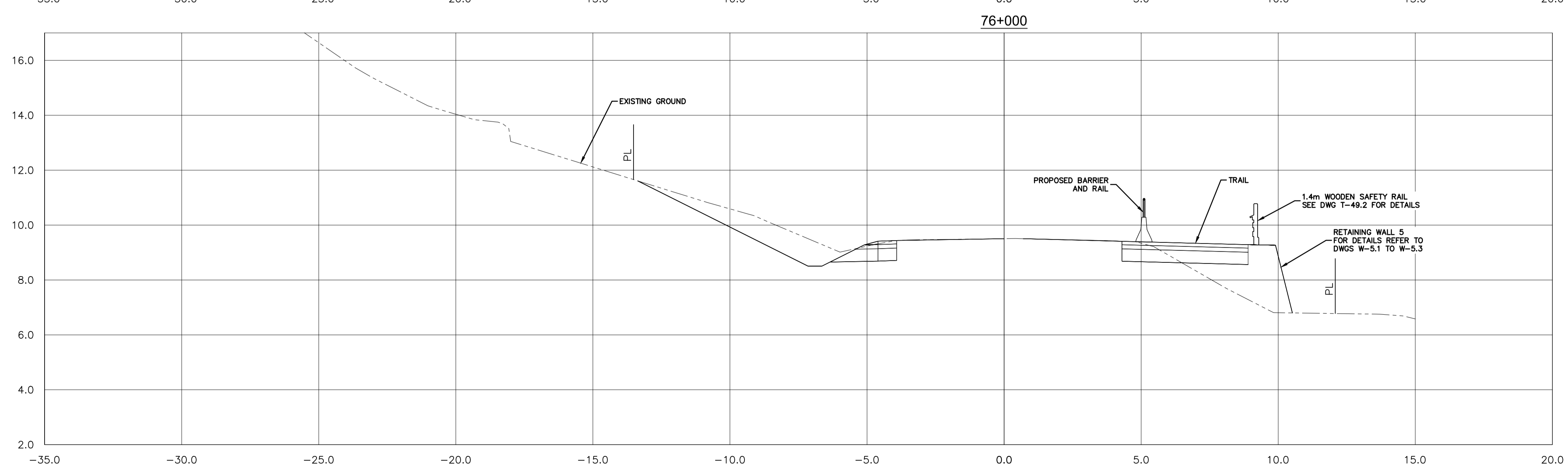
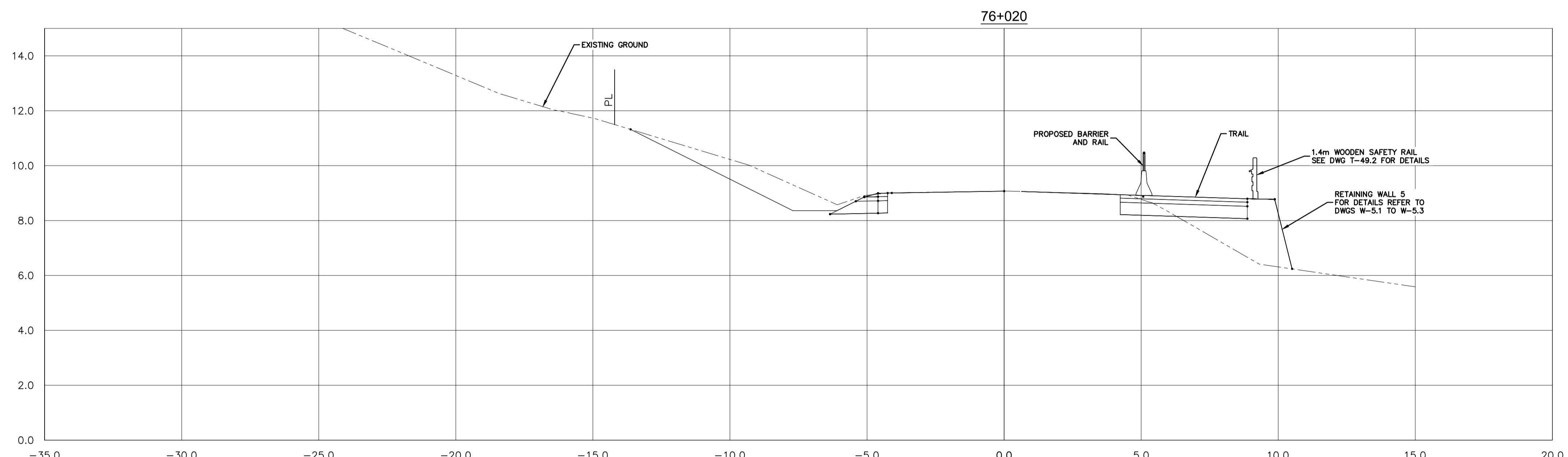
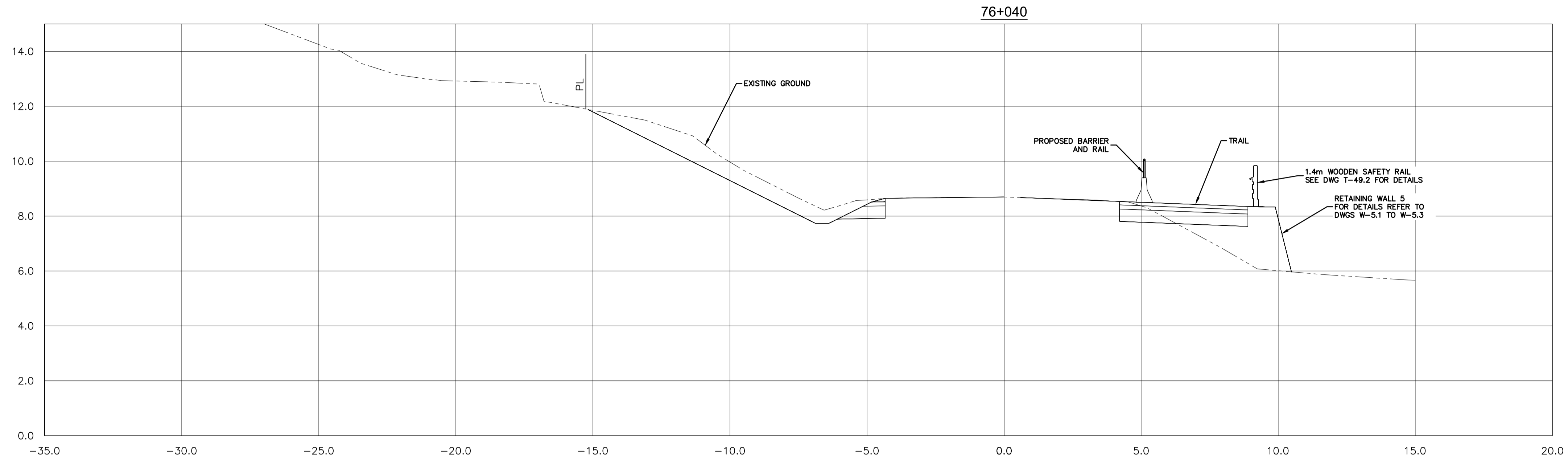

Revision/	Description/Description	Date/Date
1	ISSUED FOR TENDER	18/12/2016
0	ISSUED FOR TENDER	06/11/2017

Client/client	
Parks Canada Agency	L'Agence Parcs Canada
Western and Northern Region	Ouest et Nord du Canada

Project title/Titre du projet  
**TOFINO**  
**PACIFIC RIM NATIONAL PARK RESERVE**  
**ᑕᐱᓄᓕᓴᓴ ᓄᓄᓴᓴ**  
**(Ups-cheek ta-shee)**  
**“Going in the right direction on the trail”**

Consultant Signature Only

Designed by/Concept par  
DON CHALMERS / 2017-06

Drawn by/Dessiné par  
DAVID COX / 2017-11

PCA Project Manager/Technical Authority  
Administrateur de Projets APC  
JACKIE HICKS

Drawing title/Titre du dessin  
**ᑕᐱᓄᓕᓴᓴ ᓄᓄᓴᓴ (Ups-cheek ta-shee)**  
**“Going in the right direction on the trail”**  
**HIGHWAY 4 ESOWISTA CURVE**  
**WIDENING - TYPICAL SECTIONS**  
STA 76+000 TO 76+040

Project No./No. du projet <b>PCA #1522</b>	Sheet/Feuille <b>HW-7.11</b> OF 19	Revision no./La Révision no. <b>1</b>
---	--	--

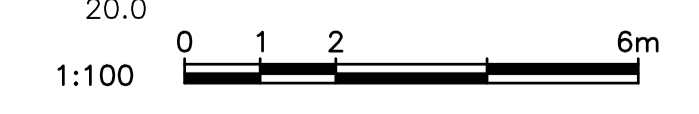

D:\V\03171 - PWSC - 2015-10\PROJECT TRAVELER TRAIL\WMS\WAT\WAT0212-PT-SHEETS-CROSS SECTIONS REV2.DWG PLOTTED ON 2016/12/19 9:34am BY P06479C



**PARSONS**

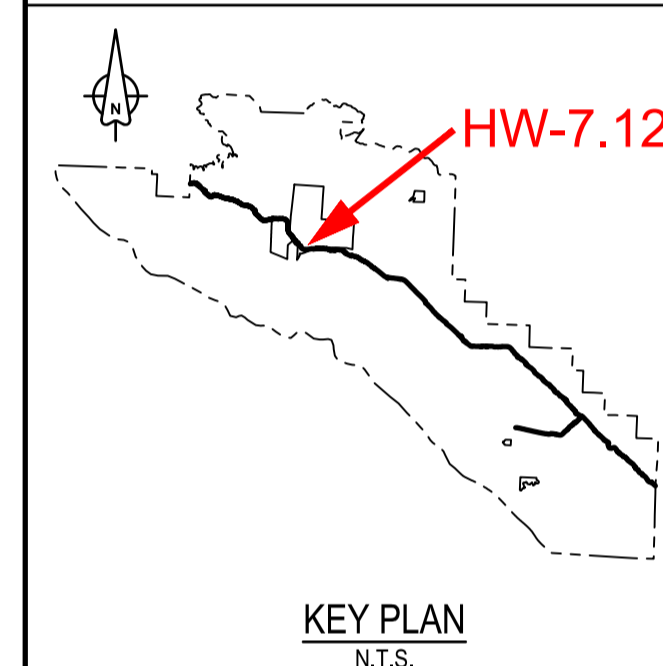
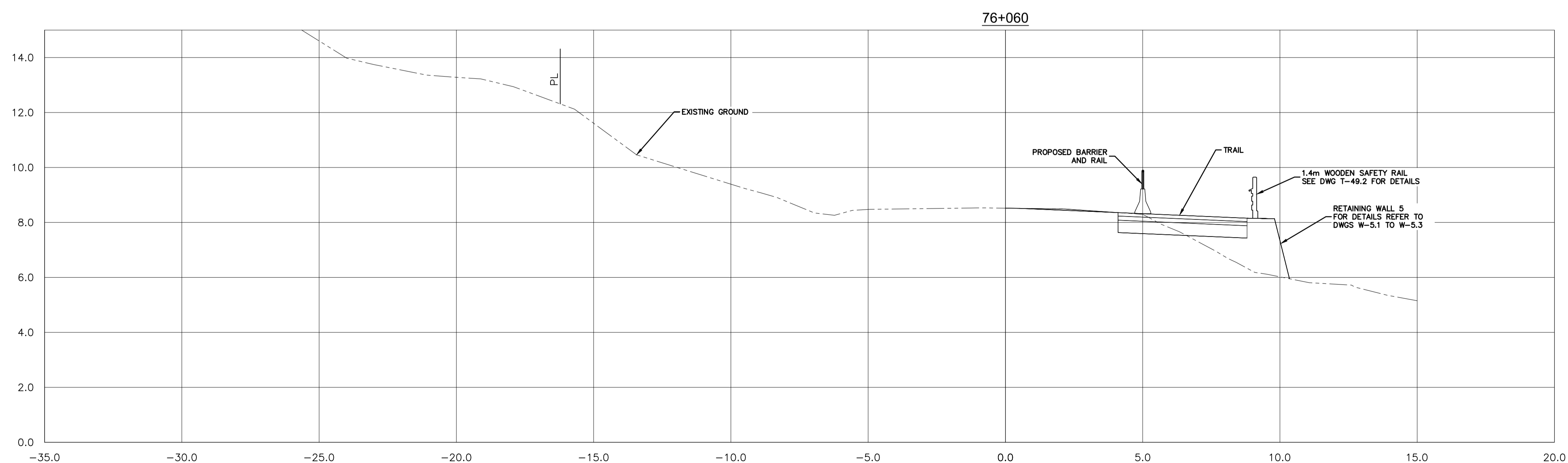
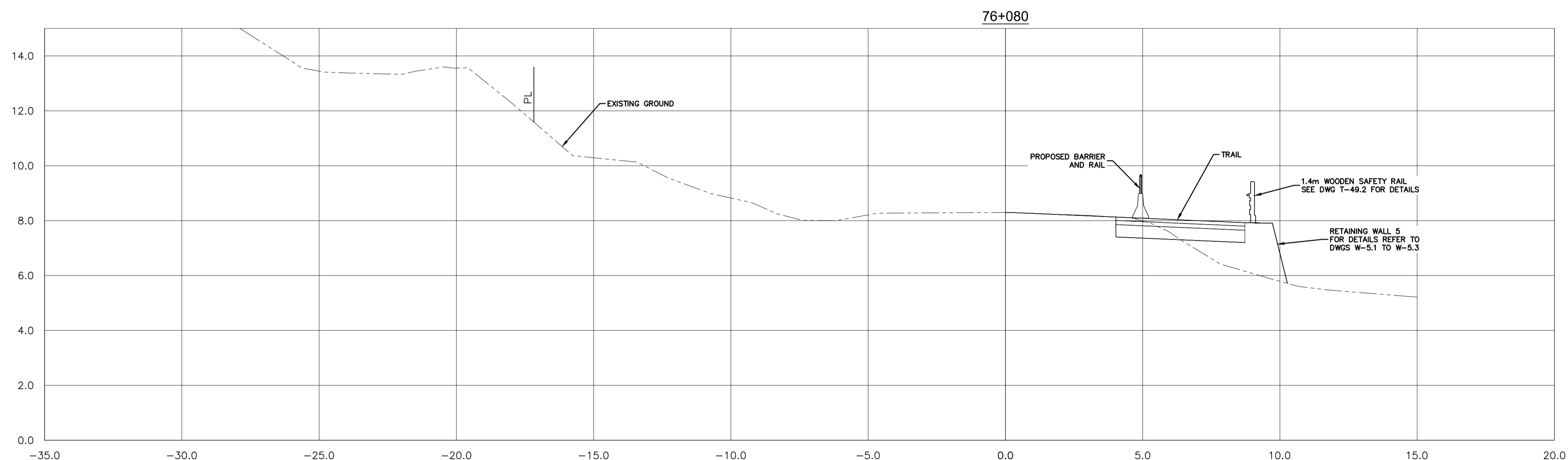
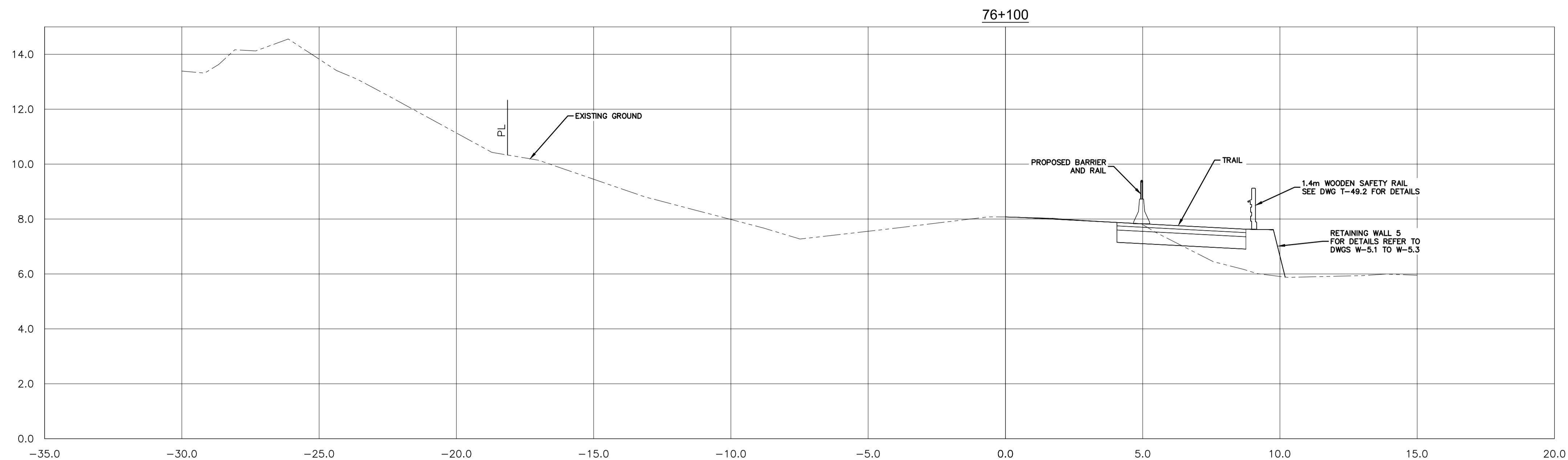

Revision/	Description/Description	Date/Date
1	ISSUED FOR TENDER	18/12/2018
0	ISSUED FOR TENDER	06/11/2017

Client/client	
Parks Canada Agency	L'Agence Parcs Canada
Western and Northern Region	Ouest et Nord du Canada

Project title/Titre du projet  
**TOFINO**  
**PACIFIC RIM NATIONAL PARK RESERVE**  
**ʔapsc̓iik tas̓ii (Ups-cheek ta-shee)**  
**“Going in the right direction on the trail”**

Consultant Signature Only

Designed by/Concept par  
DON CHALMERS / 2017-06

Drawn by/Dessine par  
DAVID COX / 2017-11

PCA Project Manager/Technical Authority  
Administrateur de Projets APC  
JACKIE HICKS

Drawing title/Titre du dessin  
**ʔapsc̓iik tas̓ii (Ups-cheek ta-shee)**  
**“Going in the right direction on the trail”**  
**HIGHWAY 4 ESOWISTA CURVE WIDENING - TYPICAL SECTIONS**  
STA 76+060 TO 76+100

Project No./No. du projet <b>PCA #1522</b>	Sheet/Feuille <b>HW-7.12</b> OF 19	Revision no./La Révision no. <b>1</b>
---	--	--

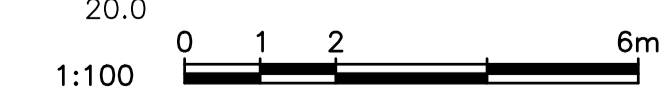

D:\V\03121 - PWSC - 2015-10\PROJECT TRAVELER TRAIL\WORKS\M03121-PT-SHEETS-CROSS SECTIONS REV.DWG PLOTTED ON 2019/12/19 9:34am BY P00479C



