



RETURN BIDS TO:

RETOURNER LES SOUMISSIONS À:

**Bid Receiving - PWGSC / Réception des soumissions -
TPSGC**

11 Laurier St./ 11, rue Laurier

Place du Portage, Phase III

Core 0B2 / Noyau 0B2

Gatineau

Québec

K1A 0S5

Bid Fax: (819) 997-9776

**SOLICITATION AMENDMENT
MODIFICATION DE L'INVITATION**

The referenced document is hereby revised; unless otherwise indicated, all other terms and conditions of the Solicitation remain the same.

Ce document est par la présente révisé; sauf indication contraire, les modalités de l'invitation demeurent les mêmes.

Comments - Commentaires

THIS DOCUMENT CONTAINS A SECURITY
REQUIREMENT

"CE DOCUMENT COMPORTE DES EXIGENCES
RELATIVES À LA SÉCURITÉ"

Vendor/Firm Name and Address

**Raison sociale et adresse du
fournisseur/de l'entrepreneur**

Issuing Office - Bureau de distribution

Infrastructure Maintenance and Solution Services
Division (FK)

L'Esplanade Laurier,

East Tower 4th Floor

L'Esplanade Laurier,

Tour est 4e étage

140 O'Connor, Street

Ottawa

Ontario

K1A 0R5

| | |
|--|---|
| Title - Sujet All Yr Grounds - Airport Group | |
| Solicitation No. - N° de l'invitation EJ196-193295/A | Amendment No. - N° modif. 001 |
| Client Reference No. - N° de référence du client 20193295 | Date 2019-05-30 |
| GETS Reference No. - N° de référence de SEAG PW-\$\$FK-258-77203 | |
| File No. - N° de dossier fk258.EJ196-193295 | CCC No./N° CCC - FMS No./N° VME |
| Solicitation Closes - L'invitation prend fin at - à 02:00 PM on - le 2019-07-11 | |
| Time Zone Fuseau horaire Eastern Daylight Saving Time EDT | |
| F.O.B. - F.A.B. Plant-Usine: <input type="checkbox"/> Destination: <input type="checkbox"/> Other-Autre: <input type="checkbox"/> | |
| Address Enquiries to: - Adresser toutes questions à: Hill, Cris | Buyer Id - Id de l'acheteur fk258 |
| Telephone No. - N° de téléphone (613) 296-3573 () | FAX No. - N° de FAX () - |
| Destination - of Goods, Services, and Construction: Destination - des biens, services et construction: | |

Instructions: See Herein

Instructions: Voir aux présentes

| | |
|--|--|
| Delivery Required - Livraison exigée | Delivery Offered - Livraison proposée |
| Vendor/Firm Name and Address Raison sociale et adresse du fournisseur/de l'entrepreneur | |
| Telephone No. - N° de téléphone Facsimile No. - N° de télécopieur | |
| Name and title of person authorized to sign on behalf of Vendor/Firm (type or print) Nom et titre de la personne autorisée à signer au nom du fournisseur/ de l'entrepreneur (taper ou écrire en caractères d'imprimerie) | |
| Signature | Date |





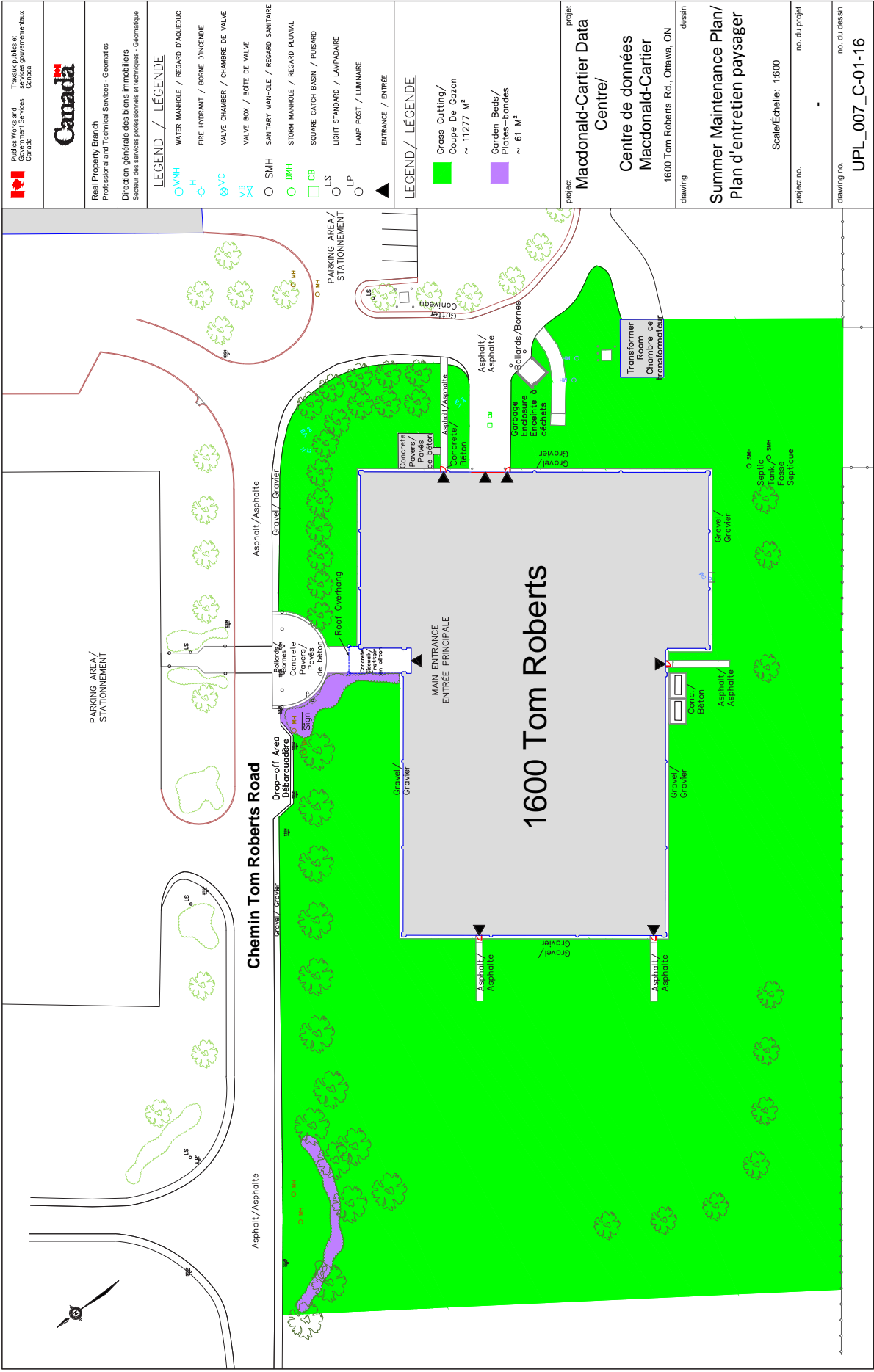



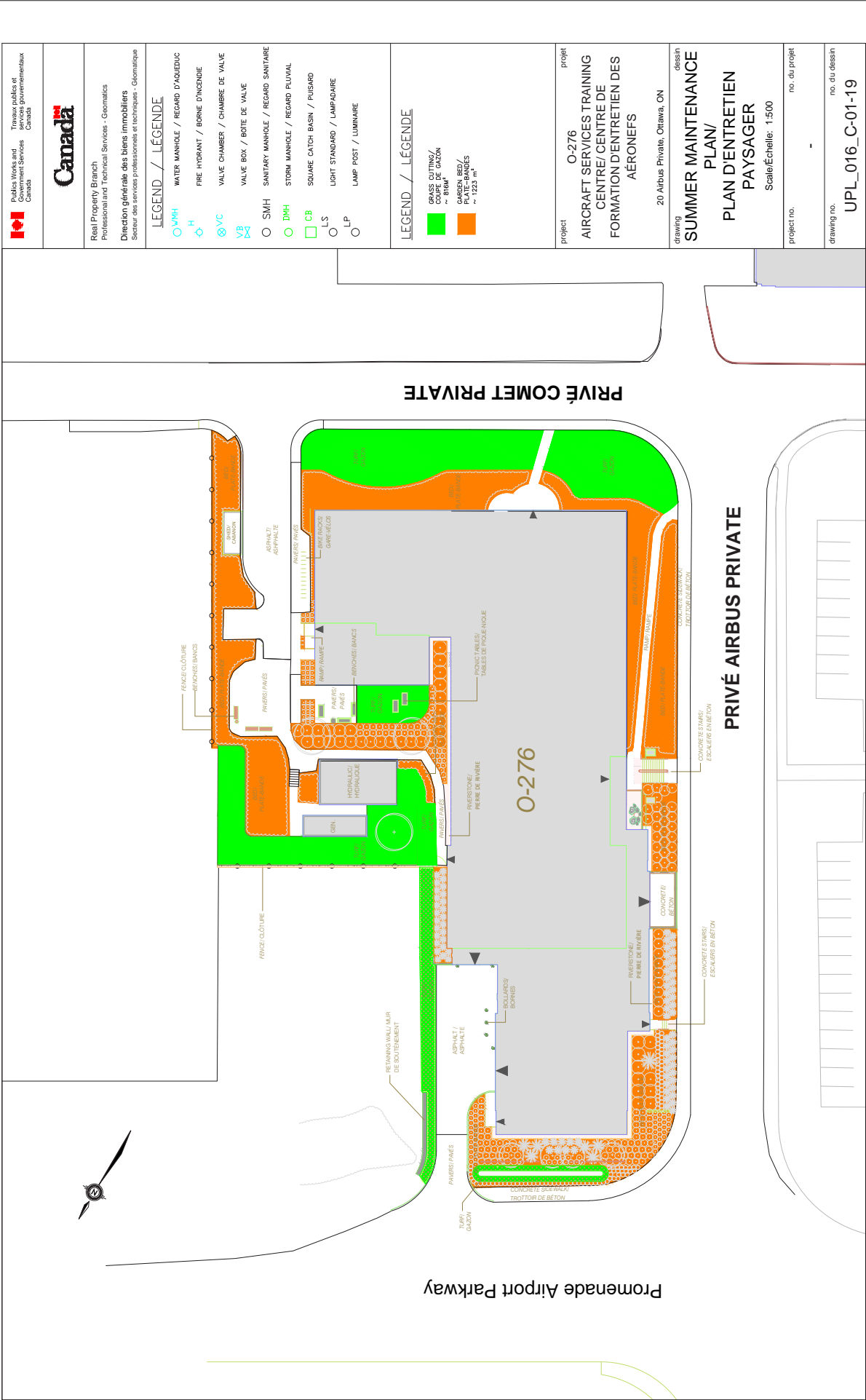

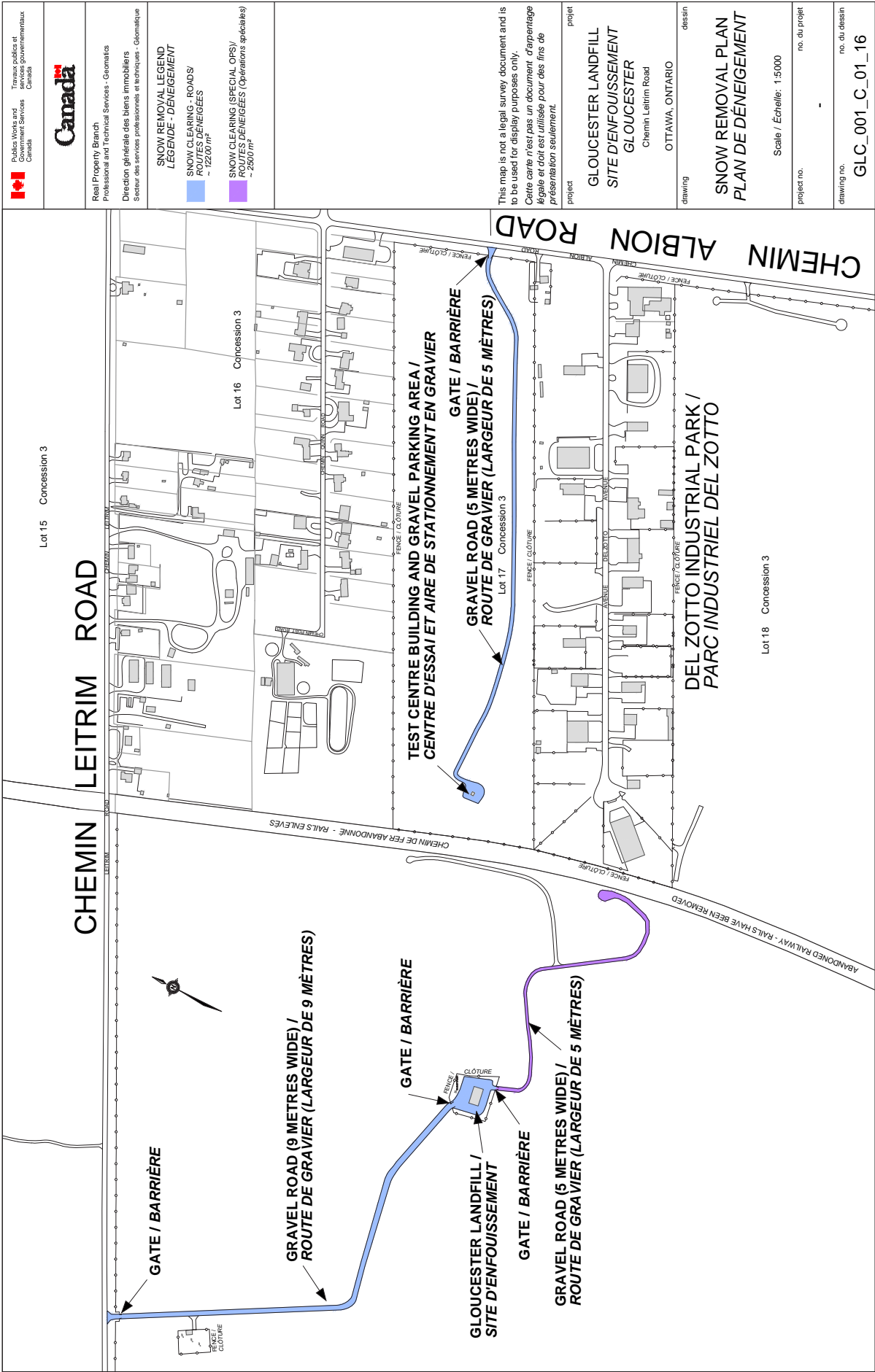
| | |
|---|---|
|  Public Works and Government Services Canada Travaux publics et Services gouvernementaux Canada |  |
| Real Property Branch Professional and Technical Services - Geomatics Direction générale des biens immobiliers Secteur des services professionnels et techniques - Géomatique | |
| LEGEND / LÉGENDE ○ WMH WATER MANHOLE / REGARD D'ACUEDUC H FIRE HYDRANT / BORNE D'INCENDIE VC VALVE CHAMBER / CHAMBRE DE VALVE VB VALVE BOX / BOITE DE VALVE ○ SMH SANITARY MANHOLE / REGARD SANITAIRE ○ DMH STORM MANHOLE / REGARD PLUVIAL CB SQUARE CATCH BASIN / RUISARD LS LIGHT STANDARD / LAMPADAIRE LP LAMP POST / LUMINAIRE ▲ ENTRANCE / ENTREE | LEGEND / LÉGENDE Grass Cutting / Coupe De Gazon ~ 11277 M ² Garden Beds / Places-banées ~ 61 M ² |
| project Macdonald-Cartier Data Centre/ Centre de données Macdonald-Cartier 1600 Tom Roberts Rd., Ottawa, ON | project Macdonald-Cartier Data Centre/ Centre de données Macdonald-Cartier 1600 Tom Roberts Rd., Ottawa, ON |
| drawing Summer Maintenance Plan/ Plan d'entretien paysager | dessin Summer Maintenance Plan/ Plan d'entretien paysager |
| project no. - | project no. - |
| no. du projet - | no. du projet - |
| drawing no. UPL_007_C-01-16 | drawing no. UPL_007_C-01-16 |





| | | | | | |
|--|---|---|--|--|---|
|  Public Works and Government Services Canada Travaux publics et Services gouvernementaux Canada |  Real Property Branch Professional and Technical Services - Géomatique Direction générale des biens immobiliers Secteur des services professionnels et techniques - Géomatique | SNOW REMOVAL LEGEND LÉGENDE - DÉNEIGEMENT  SNOW CLEARING - ROADS/ ROUTES DÉNEIGÉES ~ 12,000 m ²  SNOW CLEARING (SPECIAL OPS)/ OPÉRATION SPÉCIALE DÉNEIGÉES (Opérations spéciales) ~ 2500 m ² | <p>This map is not a legal survey document and is to be used for display purposes only. Cette carte n'est pas un document d'arpentage légal et doit être utilisée pour des fins de présentation seulement.</p> | project GLOUCESTER LANDFILL SITE D'ENFOUISSEMENT GLOUCESTER Chemin Leintrim Road OTTAWA, ONTARIO | drawing SNOW REMOVAL PLAN PLAN DE DÉNEIGEMENT |
| Scale / Echelle: 1:5000 | | project no. - | | drawing no. GLC_001_C_01_16 | |
| | | | | | |

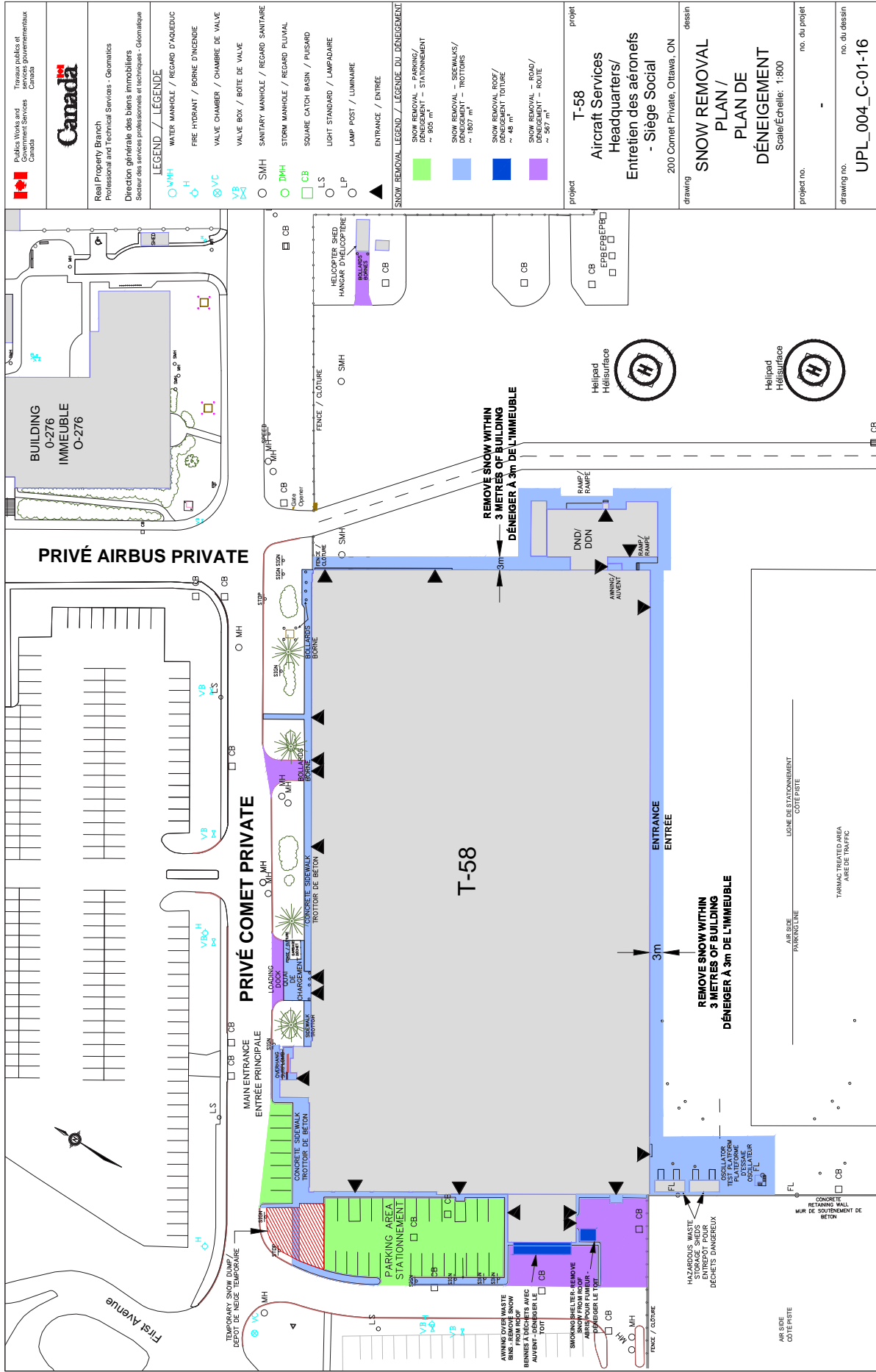

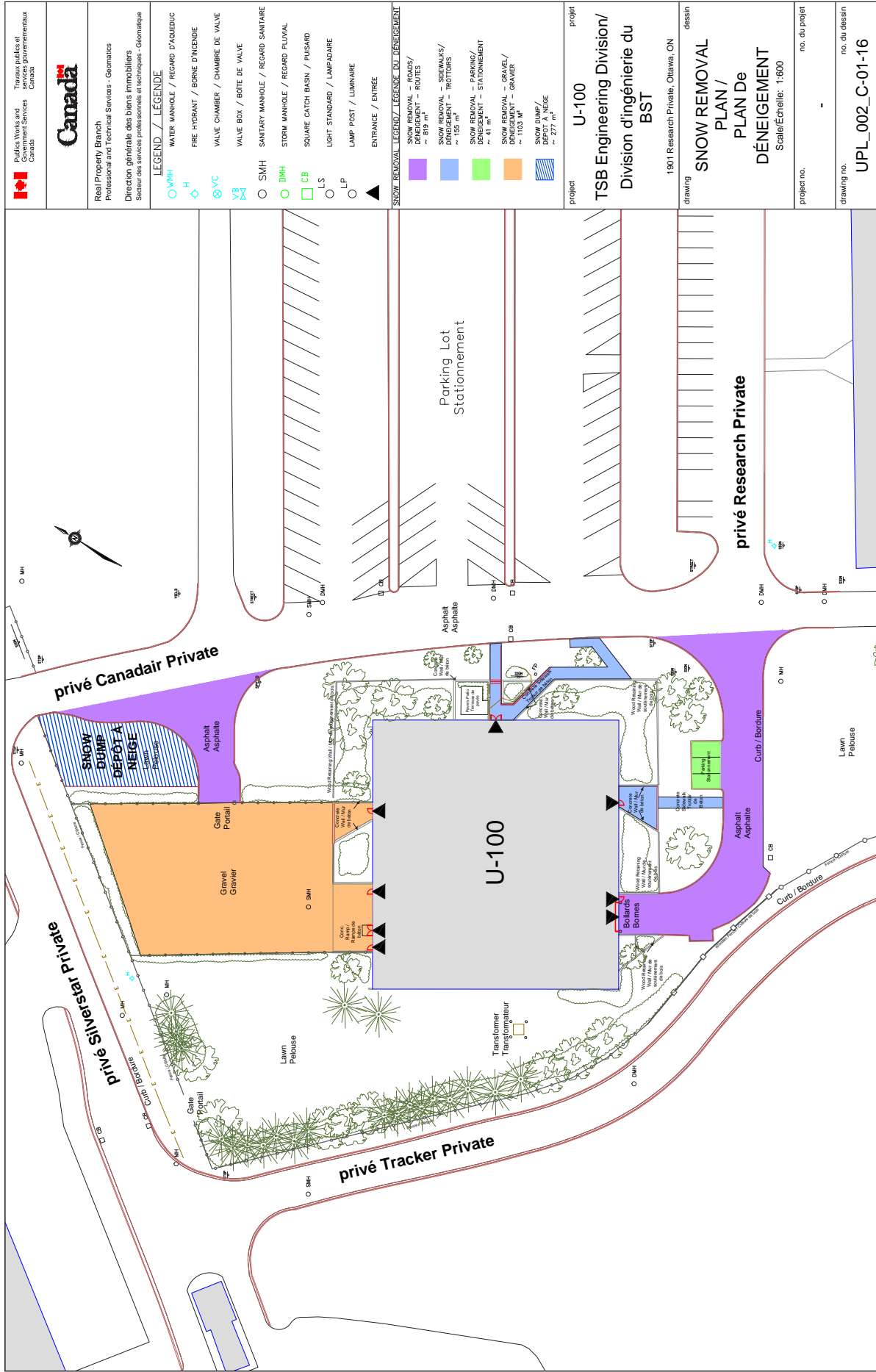

Annex F **Pesticides Records Keeping System**
EJ196-193295/A
PFO/PFM INFORMATION

Submitted by (First & Last Name) _____

Contract Number (JO/WO): _____

Date of Last Contract Evaluation _____

☐ Reason for Application:

☐ Cosmetic:

☐ Operational:

LICENSEE INFORMATION

Company Name

Province

License Class

License Number

Expiry Date

RPP Fit Tested

RPP Exp. Date

APPLICATION INFORMATION

Date Action Occured

PCP Registration Number

Amount of Product Used

Application Rate:

Target Pest - SEE TABLE 1

Application Sites

Application Site Description (indoor, outdoor, grass, along fences, etc.)

Purpose

Application Area/Unit – SPECIFY UNIT TO INCLUDE M3, HA, M2, SPOT SPRAY ETC.

Supervisor/Inspector

Method of Application – SEE TABLE 2

Temperature (°C)

Wind Speed (KM/Hour)

Wind Direction

General Weather Condition

Unusual Circumstances

Relative Humidity (%)

Pesticide Storage Location

Reports

Annex G EJ196-193295/A

Sample Quote form for Extra Work Category

Contract Number:

Date:

Location of work:

Description of work:

| | Estimated | Hourly Rate | Total |
|--|-----------|-------------|-------|
|--|-----------|-------------|-------|

Services:

| | | | |
|---------|---|---------|----------|
| Labour | 2 | \$30.00 | \$60.00 |
| Backhoe | 2 | \$95.00 | \$190.00 |

\$250.00

13 % HST on Services

\$32.50

Total Services

\$282.50

Materials:

| | | | |
|----------------------------------|---|---------|----------|
| 3 - 3 gallon Spirea ' Goldflame' | 3 | \$10.00 | \$30.00 |
| 5 yards topsoil | 5 | \$16.00 | \$80.00 |
| Mulch | 4 | \$45.00 | \$180.00 |

Subtotal

\$290.00

10 % Mark-up on Materials

\$29.00

Subtotal

\$319.00

13% HST on Materials and mark-up:

\$41.47

Total Materials

\$360.47

Total Services and Materials

\$642.97

Annex H
EJ196-193295/A

**COMPLETE LIST OF NAMES OF ALL INDIVIDUALS WHO ARE CURRENTLY
BOARD OF DIRECTORS OF THE BIDDER**

NOTE TO BIDDERS

WRITE BOARD OF DIRECTOR'S SURNAMES AND GIVEN NAMES IN BLOCK LETTERS

This image shows a single page of white paper with horizontal blue or grey ruling lines. The lines are evenly spaced and run across the width of the page. There are approximately 20 lines visible. The paper appears to be from a notebook or a standard sheet of stationery. There is no handwriting or other markings on the page.

Annex I EJ196-193295/A
FEDERAL CONTRACTORS PROGRAM FOR EMPLOYMENT EQUITY - CERTIFICATION

I, the Bidder, by submitting the present information to the Contracting Authority, certify that the information provided is true as of the date indicated below. The certifications provided to Canada are subject to verification at all times. I understand that Canada will declare a bid non-responsive, or will declare a contractor in default, if a certification is found to be untrue, whether during the bid evaluation period or during the contract period. Canada will have the right to ask for additional information to verify the Bidder's certifications. Failure to comply with such request by Canada will also render the bid non-responsive or will constitute a default under the Contract.

For further information on the Federal Contractors Program for Employment Equity visit HRSDC-Labour's website.

Date: _____(YYYY/MM/DD) (If left blank, the date will be deemed to be the bid solicitation closing date.)

Complete both A and B.

A. Check only one of the following:

- ☐ A1. The Bidder certifies having no work force in Canada.
 - ☐ A2. The Bidder certifies being a public sector employer.
 - ☐ A3. The Bidder certifies being a federally regulated employer being subject to the *Employment Equity Act*.
 - ☐ A4. The Bidder certifies having a combined work force in Canada of less than 100 employees (combined work force includes: permanent full-time, permanent part-time and temporary employees [temporary employees only includes those who have worked 12 weeks or more during a calendar year and who are not full-time students]).
 - A5. The Bidder has a combined workforce in Canada of 100 or more employees; and
 - ☐ A5.1. The Bidder certifies already having a valid and current Agreement to Implement Employment Equity (AIEE) in place with HRSDC-Labour.
- OR**
- ☐ A5.2. The Bidder certifies having submitted the Agreement to Implement Employment Equity (LAB1168) to HRSDC-Labour. As this is a condition to contract award, proceed to completing the form Agreement to Implement Employment Equity (LAB1168), duly signing it, and transmit it to HRSDC-Labour.

B. Check only one of the following:

- ☐ B1. The Bidder is not a Joint Venture.
- OR**
- ☐ B2. The Bidder is a Joint venture and each member of the Joint Venture must provide the Contracting Authority with a completed annex Federal Contractors Program for Employment Equity - Certification. (Refer to the Joint Venture section of the Standard Instructions)