

revision	description	date
01	ISSUED FOR TENDER	15/03/26

project / projet
CSC MULTI-PURPOSE BUILDING
CBI MINIMUM INSTITUTION (FRONTENAC)
 KINGSTON, ONTARIO

drawing / dessin
FLOOR PLANS

designed	Mackay-Lyons Sweetapple	conçu
date	2012/01/01	(yyyy/mm/dd)
drawn	BML	dessiné
date	2012/11/16	(yyyy/mm/dd)
reviewed	DC / GF	examiné
date	2015/02/23	(yyyy/mm/dd)
approved	RM	approuvé
date	2015/03/12	(yyyy/mm/dd)
Tender	DUNCAN PARKER	Soumission
Project Manager	Administrateur de projets	project no.
		R.055776.001
drawing no.		no. du dessin
		A200

LEGEND

- FIRE RESISTANT RATED ZONE
- EMERGENCY LANE
- FOR INTERIOR PARTITION TYPES REFER TO PARTITION SCHEDULE ON LEGEND / GLOSSARY PAGE
- PLUMBING RISERS TO BE LOCATED WITHIN WALL CAVITY
- BOLLARD
- LOCATION OF IN-FLOOR POST SLEEVES (FENCE N.I.C.)

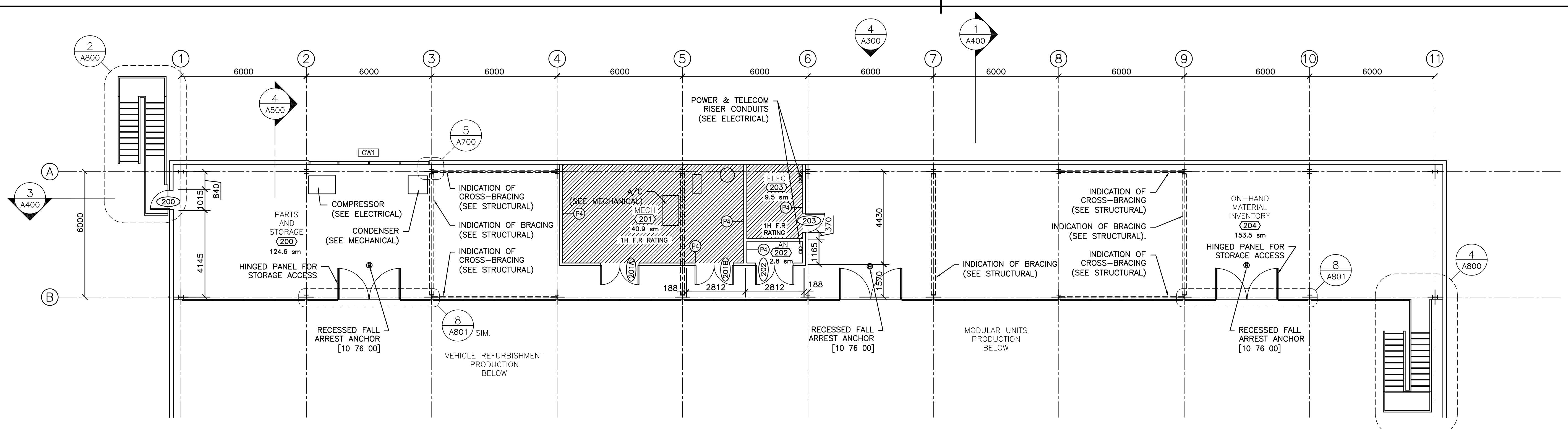

1 MEZZANINE FLOOR PLAN
 SCALE : 1:100
 APPROX. NORTH

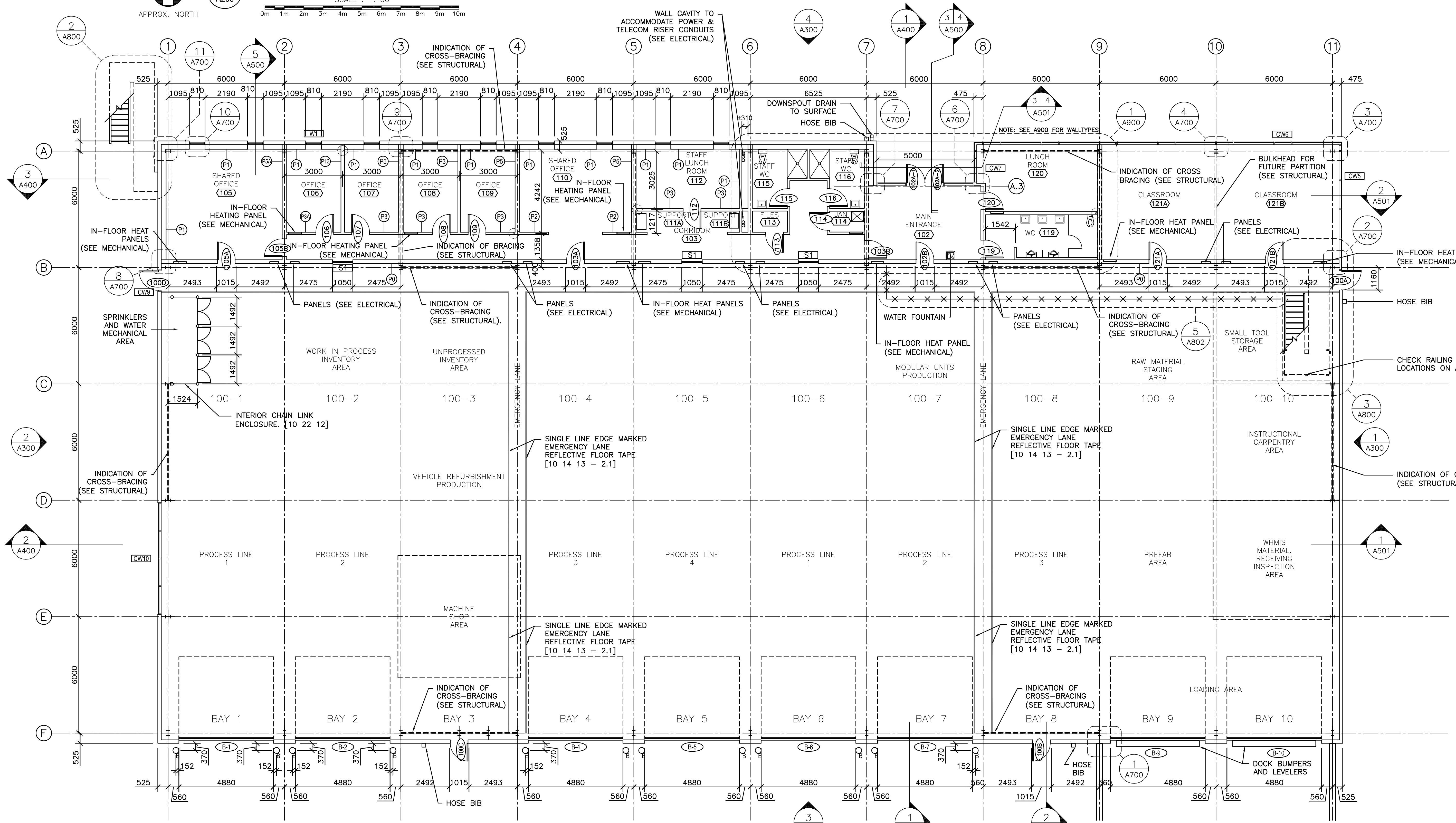

2 MAIN FLOOR PLAN
 SCALE : 1:100
 APPROX. NORTH

08.07.2014
 1403-A200 FloorPlan-004.dwg
 PWGSC B1 (1000x707)

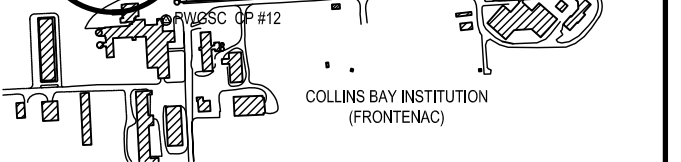

revision	description	date
01	ISSUED FOR TENDER	15/03/26

A	A detail no. n° du détail	A
B	B location drawing no. sur dessin n°	B
C	C drawing no. dessin n°	C

project: **CSC MULTI-PURPOSE BUILDING
CBI MINIMUM INSTITUTION (FRONTENAC)**
KINGSTON, ONTARIO

drawing: **BUILDING ELEVATIONS**

designed	Mackay-Lyons Sweetapple	compé
date	2012/01/01	(yyyy/mm/dd)
drawn	BML	dessiné
date	2012/11/16	(yyyy/mm/dd)
reviewed	DC / GF	examiné
date	2015/02/23	(yyyy/mm/dd)
approved	RM	approuvé
date	2015/03/12	(yyyy/mm/dd)
tender	DUNCAN PARKER	Submission

Project Manager: **R.055776.001**
no. du projet
drawing no.: **A300**
no. du dessin

- KEYNOTES**
- 1 CORRUGATED METAL SIDING
 - 2 STORE FRONT CURTAIN WALL
 - 3 FLUSH GLASS WINDOW SYS
 - 4 ALUMINIUM SPANDREL PANELS
 - 5 OVERHEAD DOOR
 - 6 SHEET METAL ROOFING
 - 7 COMPOSITE PANEL TRIM
 - 8 GLASS SPANDREL PANEL
- NOTE:
CHECK MECHANICAL FOR LOUVERS
LOCATION, SIZE AND TYPE

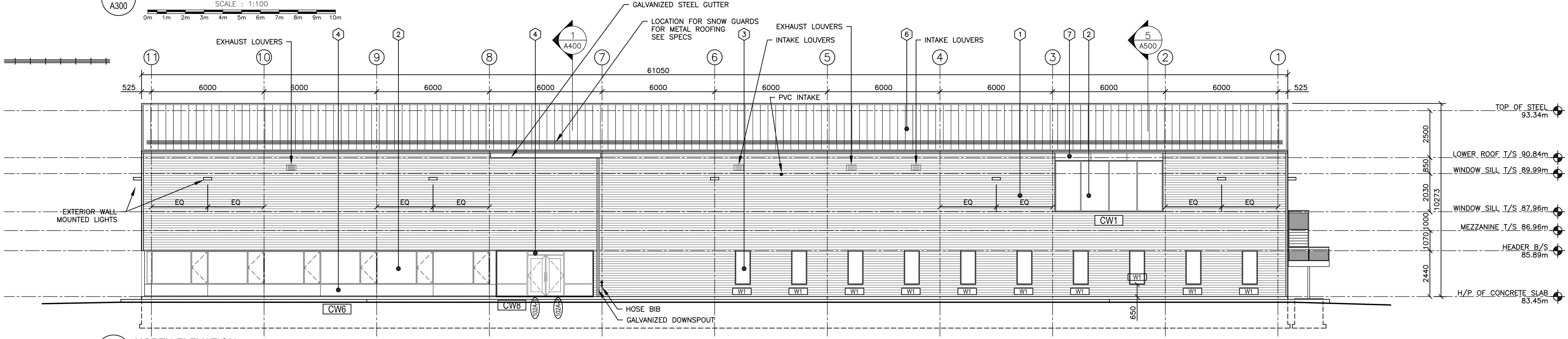
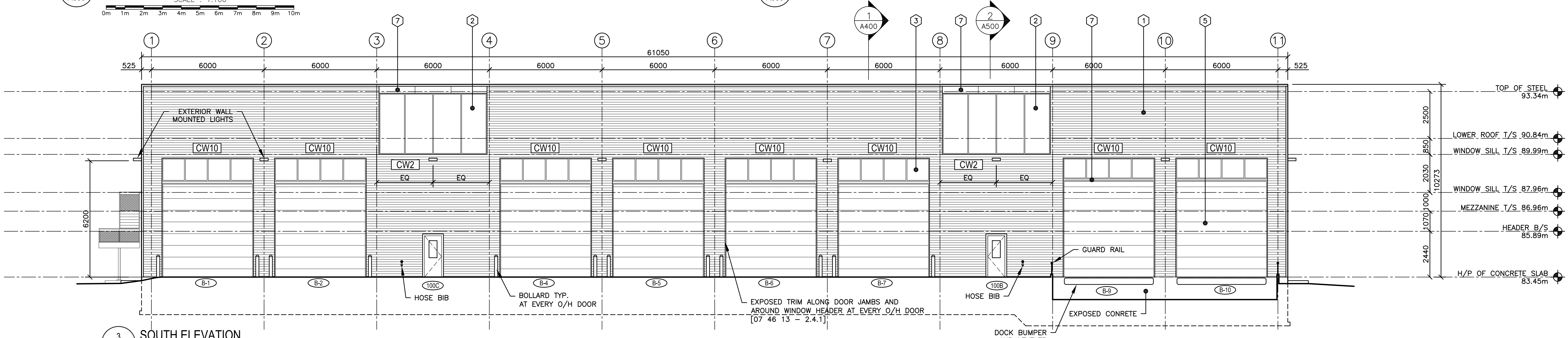
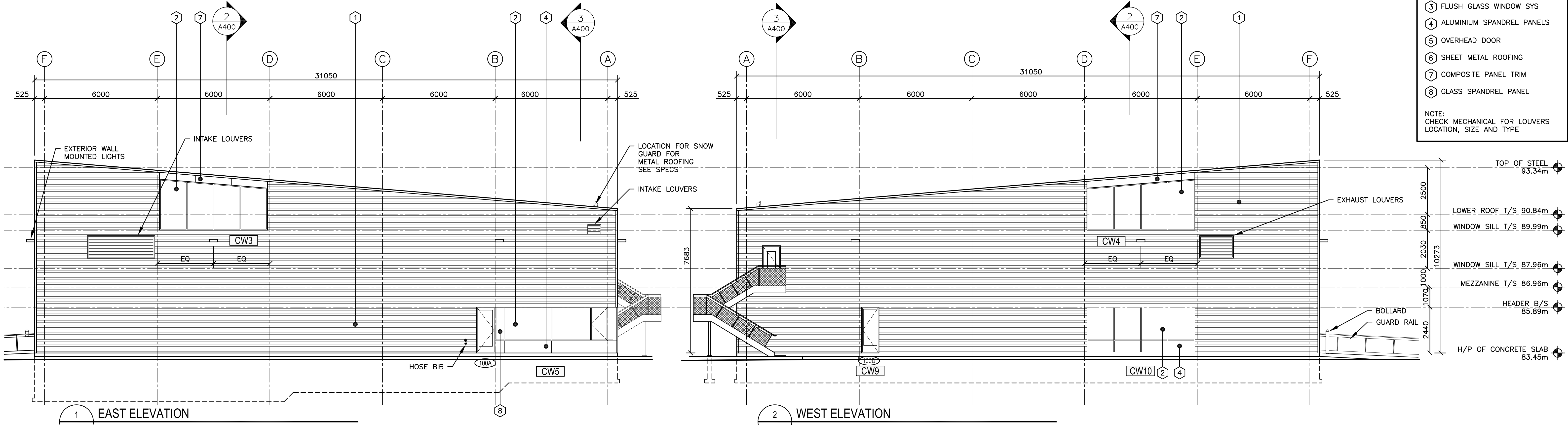

08.07.2014

1403-A300 Elevation-005.dwg

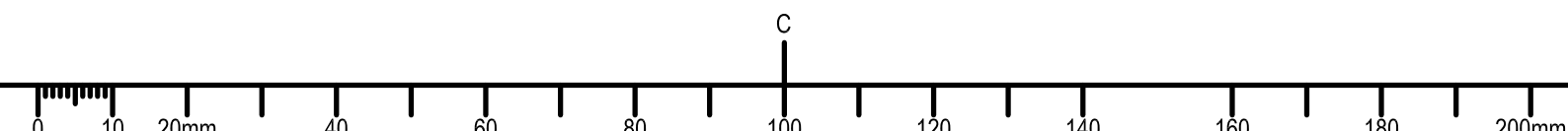

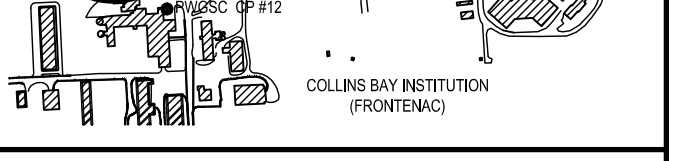

01	ISSUED FOR TENDER	15/03/26
revision	description	date

A	A detail no. n° du détail	A
B	B location drawing no. sur dessin n°	B
C	C drawing no. dessin n°	C

project: **CSC MULTI-PURPOSE BUILDING**
CBI MINIMUM INSTITUTION (FRONTENAC)
 KINGSTON, ONTARIO

drawing: **BUILDING SECTIONS**

designed	Mackay-Lyons Sweetapple	conçu
date	2012/01/01	(yyyy/mm/dd)
drawn	BML	dessiné
date	2012/11/16	(yyyy/mm/dd)
reviewed	DC / GC	examiné
date	2015/02/23	(yyyy/mm/dd)
approved	RM	approuvé
date	2015/03/12	(yyyy/mm/dd)
Tender	DUNCAN PARKER	Soumission

Project Manager / Administrateur de projets: **R.055776.001**

drawing no. / no. du dessin: **A400**

- KEYNOTES**
- 1 STEEL MESH GUARD RAIL
 - 2 ANODIZED ALUMINUM STOREFRONT WINDOW SYS.
 - 3 CONCRETE BLOCK WALL
 - 4 EXPOSED INNER LINER AND WALL STRUCTURE
 - 5 PAINTED GYPSUM WALL BOARDS

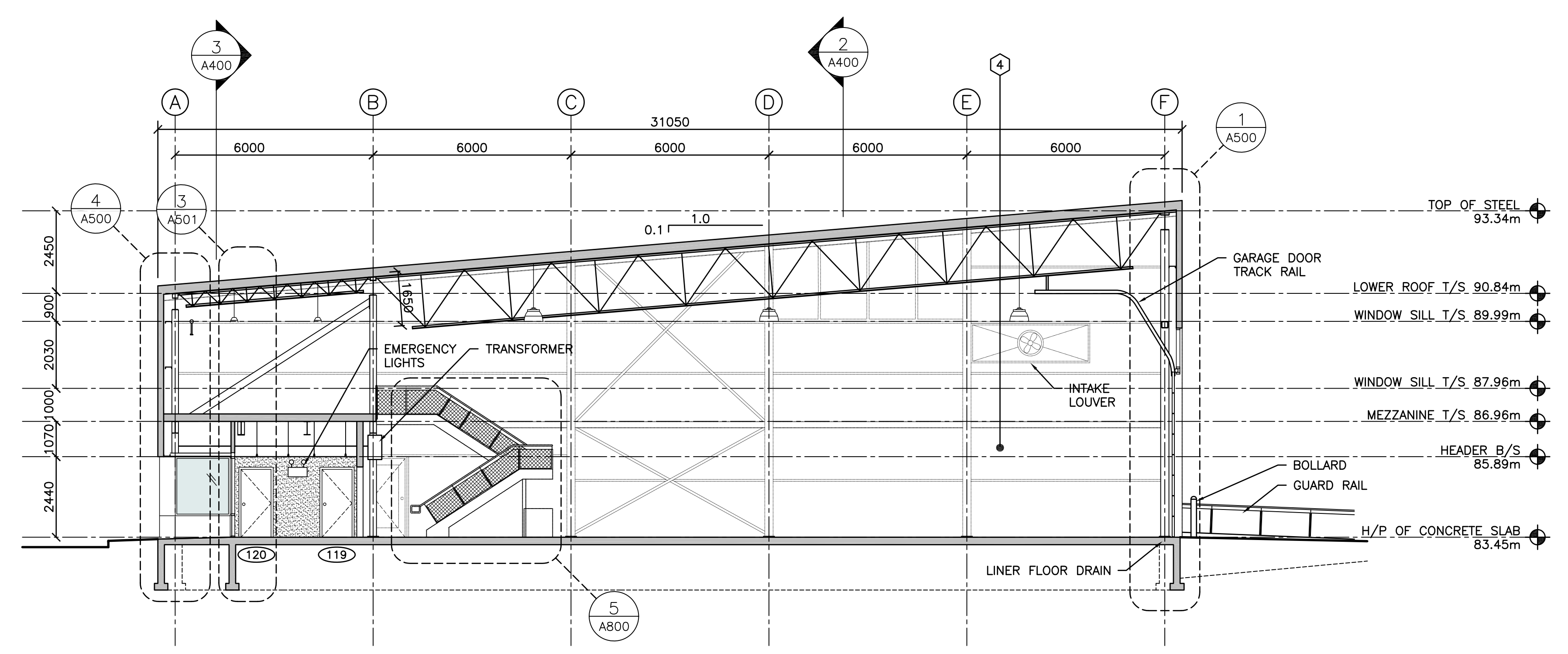

1 BUILDING SECTION
 A400

SCALE: 1:100
 0m 1m 2m 3m 4m 5m 6m 7m 8m 9m 10m

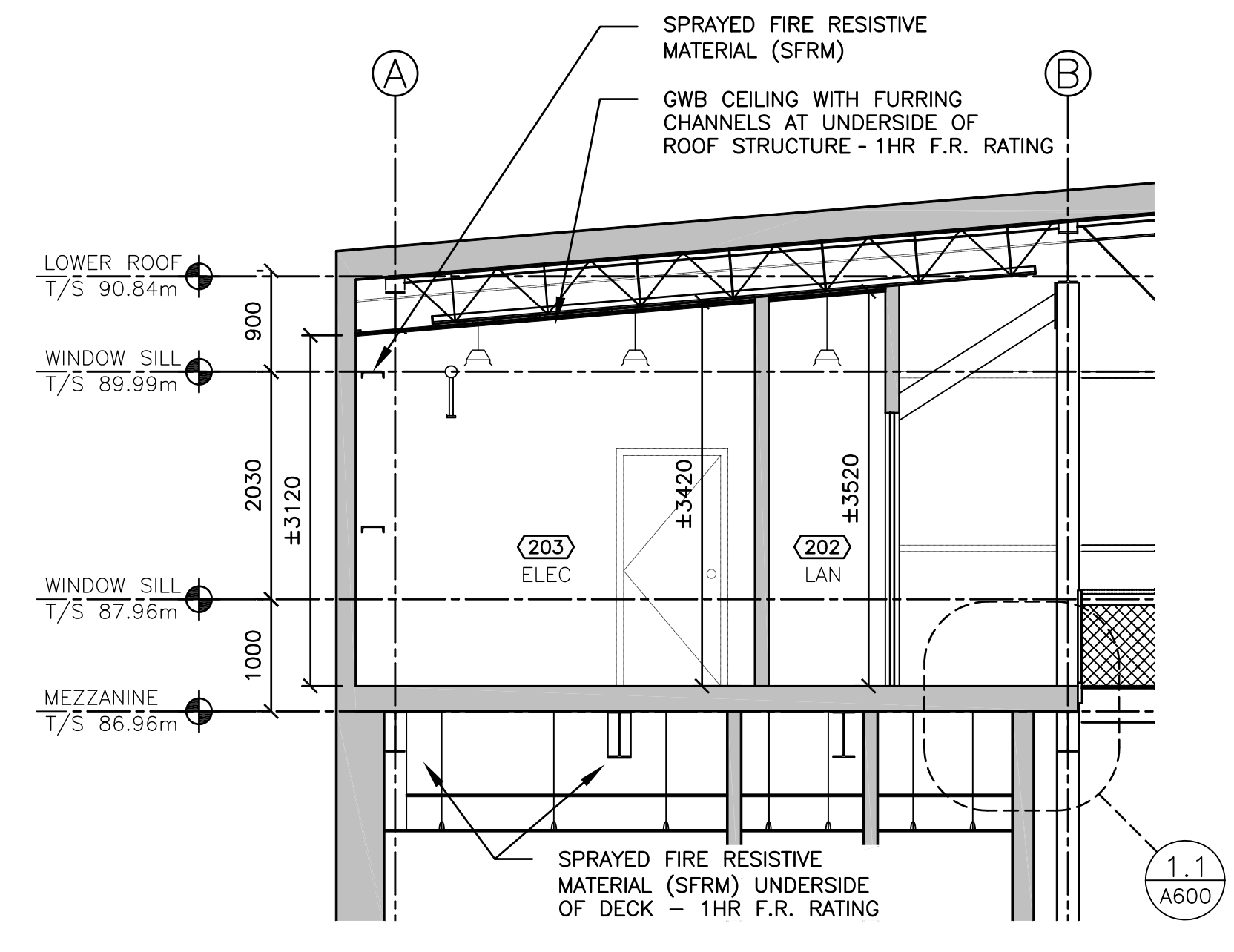

4 SERVICES ENCLOSURE SECTION
 A400

SCALE: 1:50
 0m 1m 2m 3m 4m 5m

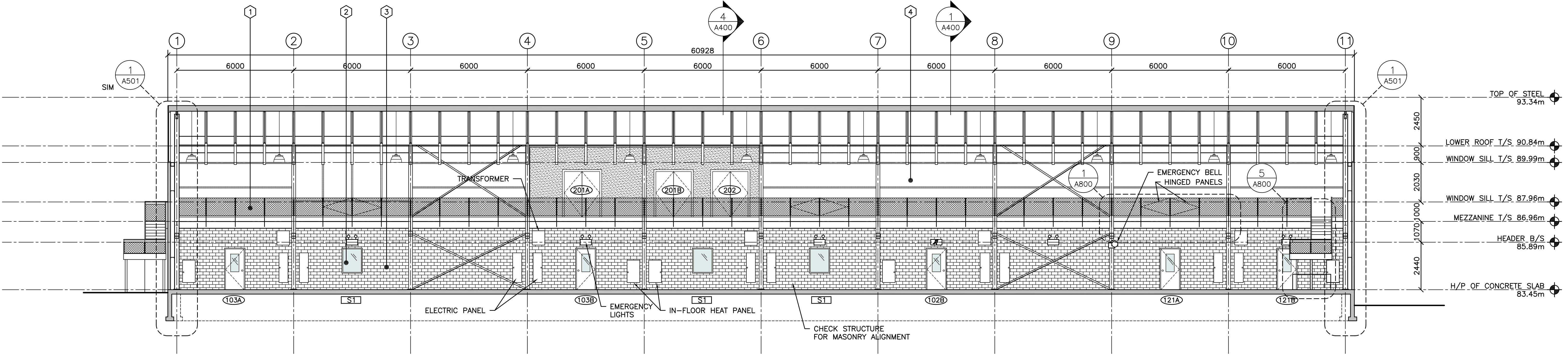

2 BUILDING SECTION
 A400

SCALE: 1:100
 0m 1m 2m 3m 4m 5m 6m 7m 8m 9m 10m

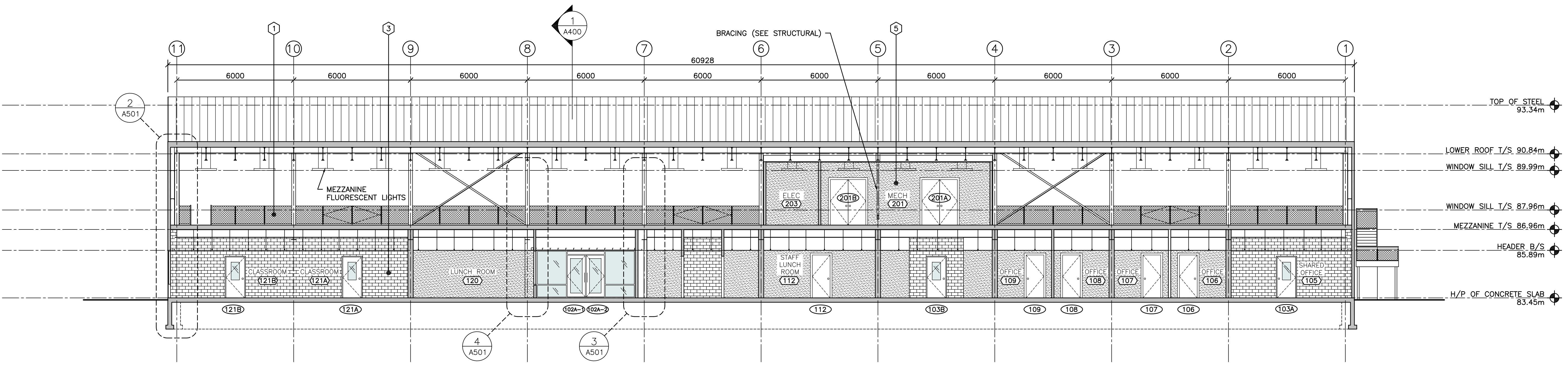

3 BUILDING SECTION
 A400

SCALE: 1:100
 0m 1m 2m 3m 4m 5m 6m 7m 8m 9m 10m

08.07.2014

1403-A400 BuildingSection-003.dwg

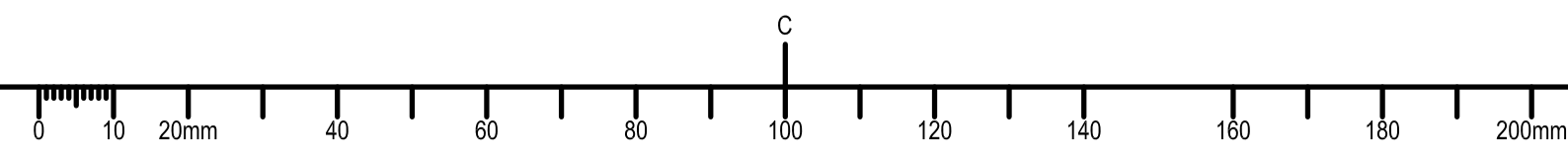

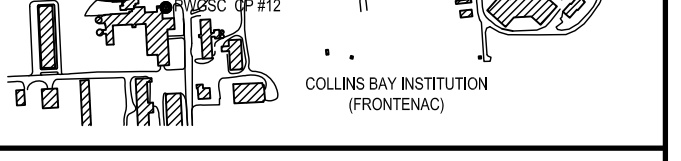

01	ISSUED FOR TENDER	15/03/26
revision	description	date

A	A detail no. n° du détail	A
B	B location drawing no. sur dessin n°	B
C	C drawing no. dessin n°	C

project
**CSC MULTI-PURPOSE BUILDING
CBI MINIMUM INSTITUTION (FRONTENAC)**
KINGSTON, ONTARIO

drawing
MISCELLANEOUS METALS

designed	Mackay-Lyons Sweetapple	compu
date	2012/01/01	(yyyy/mm/dd)
drawn	BML	dessiné
date	2012/11/16	(yyyy/mm/dd)
reviewed	DC / CF	examiné
date	2015/02/23	(yyyy/mm/dd)
approved	RM	approuvé
date	2015/03/12	(yyyy/mm/dd)
Tender	DUNCAN PARKER	Soumission

Project Manager / Administrateur de projets
no. du projet
R.055776.001
drawing no. / no. du dessin
A800

- GENERAL NOTES**
- EXTERIOR STAIRS SHALL BE BOLTED TO BUILDING FOR FUTURE DISASSEMBLY AND RELOCATION
 - ALL STEEL FOR EXTERIOR APPLICATIONS TO BE GALVANIZED FINISH
 - ALL INTERIOR MISCELLANEOUS METAL TO PAINTED TO MATCH FINISH OF EXPOSED STRUCTURAL STEEL

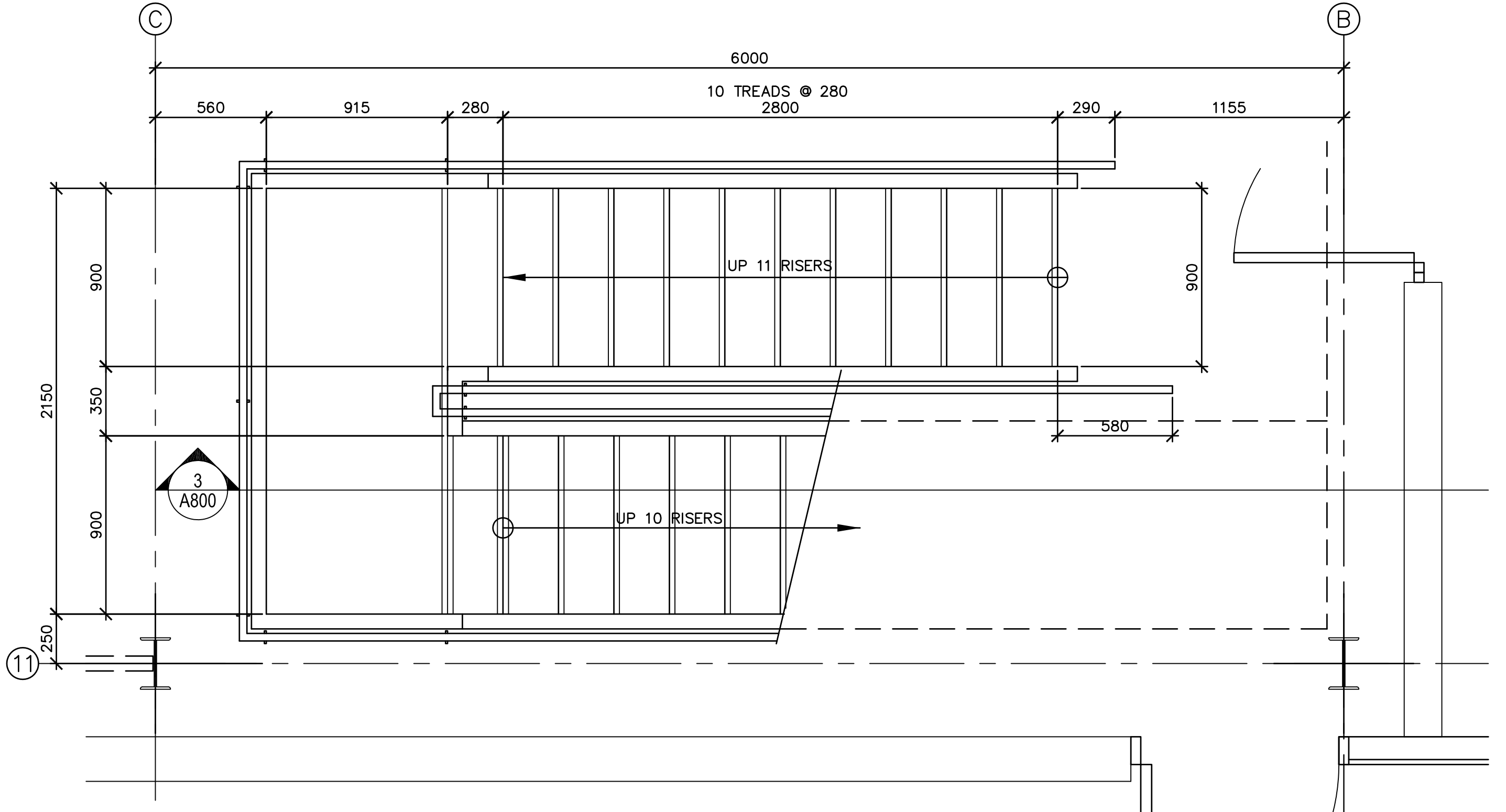

4 STAIR PLAN
A800
SCALE : 1:20
0mm 500mm 1000mm 1500mm 2000mm 2500mm

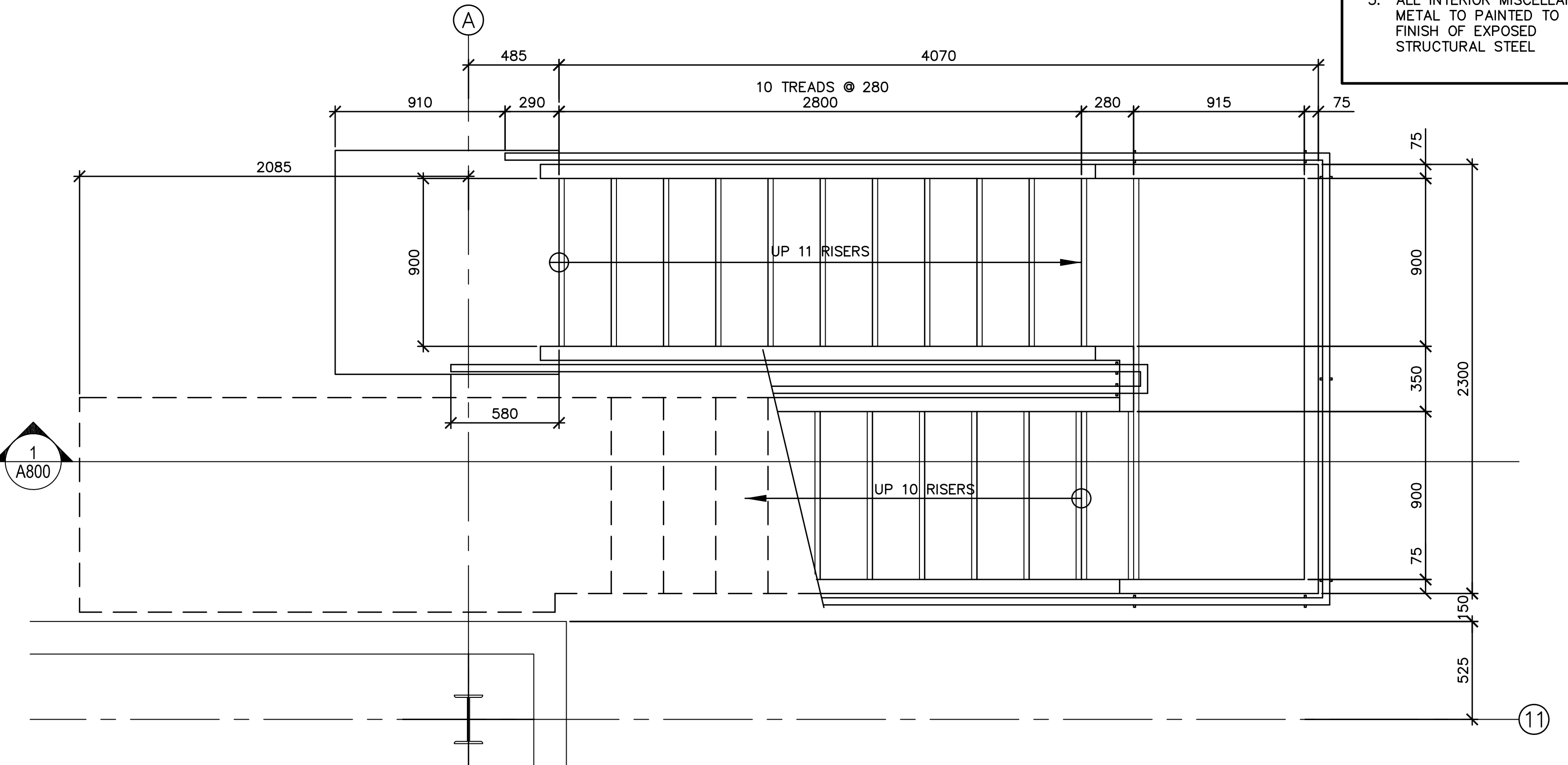

2 STAIR PLAN
A800
SCALE : 1:20
0mm 500mm 1000mm 1500mm 2000mm 2500mm

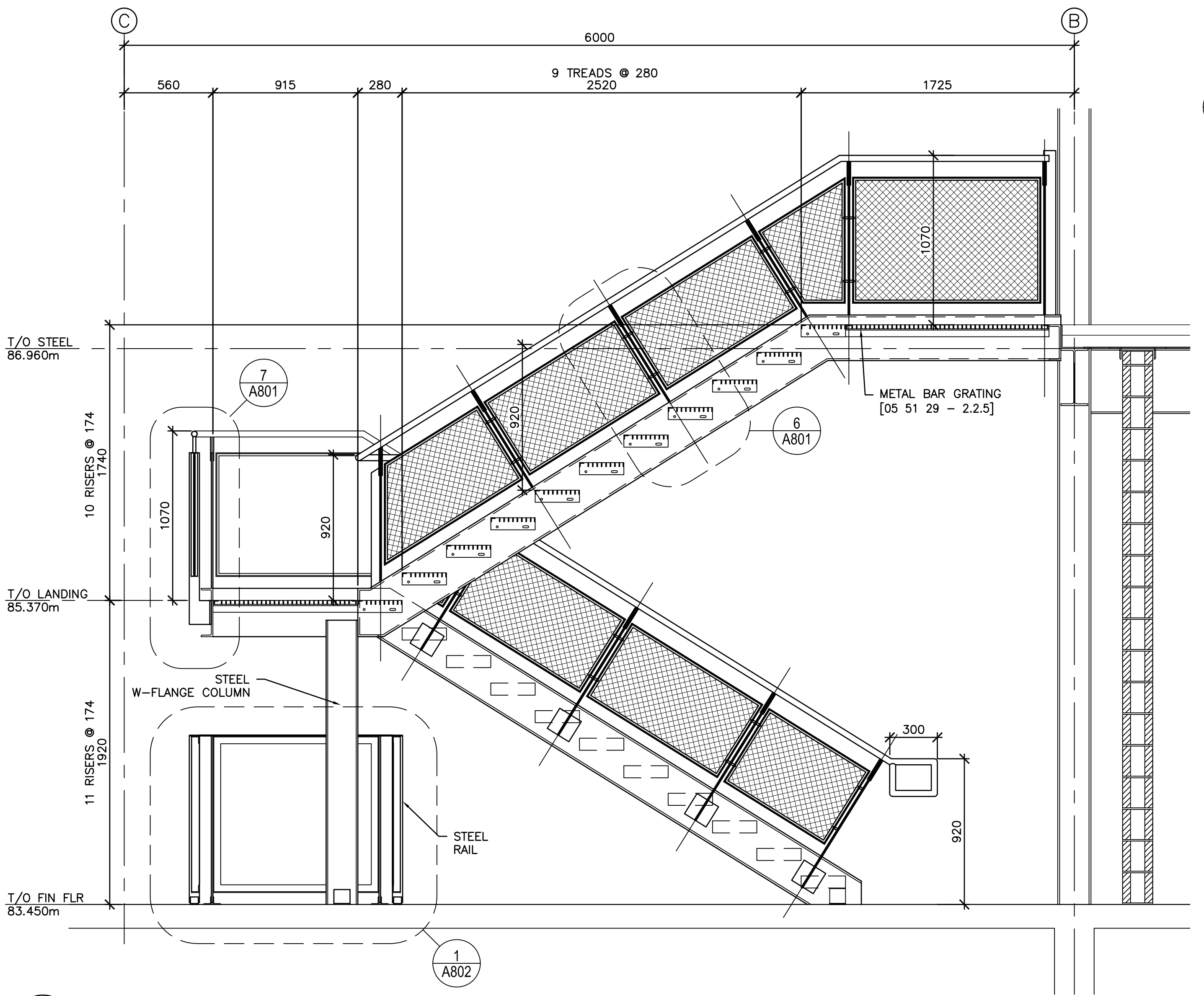

3 STAIR SECTION
A800
SCALE : 1:20
0mm 500mm 1000mm 1500mm 2000mm 2500mm

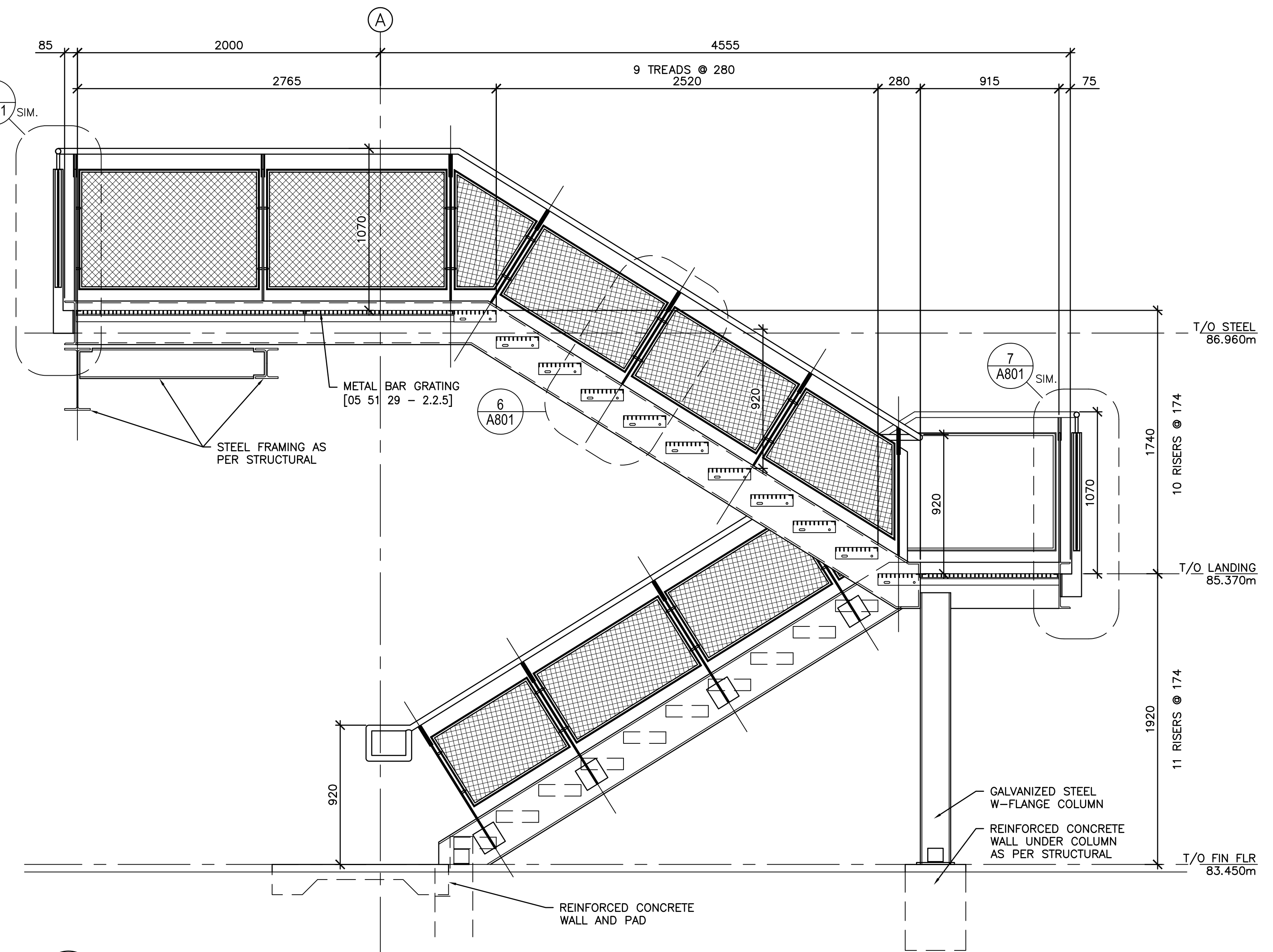

1 STAIR SECTION
A800
SCALE : 1:20
0mm 500mm 1000mm 1500mm 2000mm 2500mm

08.07.2014

1403-A800_A802_MiscDetails-004.dwg

