

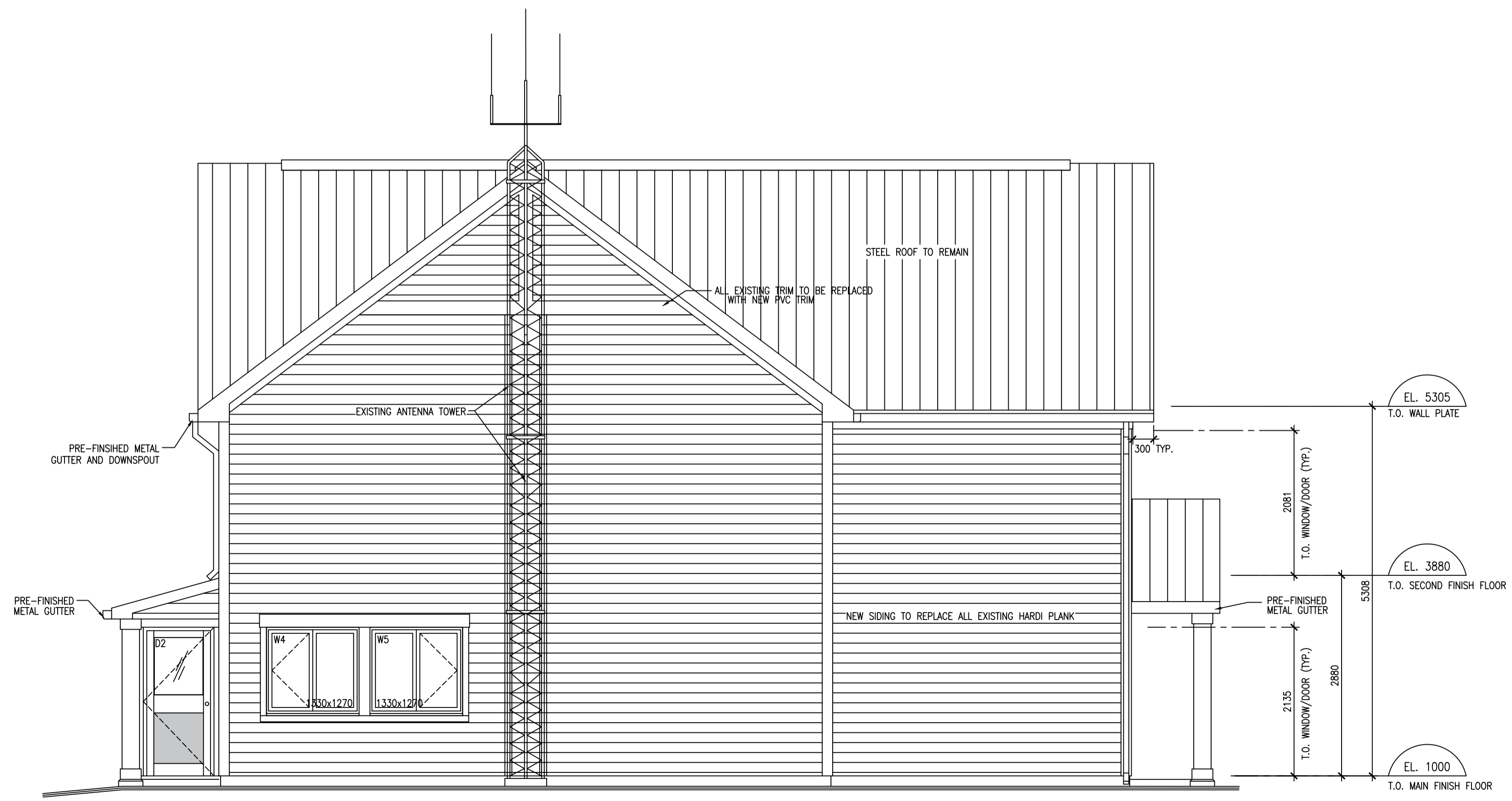

1 NORTH ELEVATION
201302 SCALE : 1:50
0m 1m 2m 3m 4m 5m

NOTE:
1. REMOVE AND REINSTATE ALL EXTERIOR LIGHTING, SIGNAGE, LOUVRES, ELECTRICAL CONDUIT, SATELLITE TOWER AND ANY SERVICES, TYPICAL.
2. REMOVE AND SALVAGE EXISTING TRIM AND VENTS FOR REINSTALLATION AS PER DETAIL 3/401.



2 EAST ELEVATION
201302 SCALE : 1:50
0m 1m 2m 3m 4m 5m

JUNE 2019										
revisions	date									
<table border="1"> <tr> <td>A</td> <td>A detail no. no. du detail</td> <td>A</td> </tr> <tr> <td>B</td> <td>B location drawing no. sur dessin no.</td> <td>B</td> </tr> <tr> <td>C</td> <td>C drawing no. dessin no.</td> <td>C</td> </tr> </table>		A	A detail no. no. du detail	A	B	B location drawing no. sur dessin no.	B	C	C drawing no. dessin no.	C
A	A detail no. no. du detail	A								
B	B location drawing no. sur dessin no.	B								
C	C drawing no. dessin no.	C								
project	project									
SEARCH AND RESCUE (SAR) STATION BUILDING ENVELOPE REPLACEMENT SUMMERSIDE PRINCE COUNTY, P.E.I.										
drawing	dessin									
NORTH & EAST ELEVATIONS										
WOOD SIDING										
designed DWS	conçu									
date FEBRUARY 2019										
drawn JDA	dessiné									
date FEBRUARY 2019										
approved	approuvé									
date										
Tender	Soumission									
PWC Project Manager	Administrateur de projets TPC									
project number	no. du projet									
R.102316.001										
drawing no.	no. du dessin									
A302										