

A. Detail no.  
 B. Location sheet  
 C. Drawing no.

date revisions

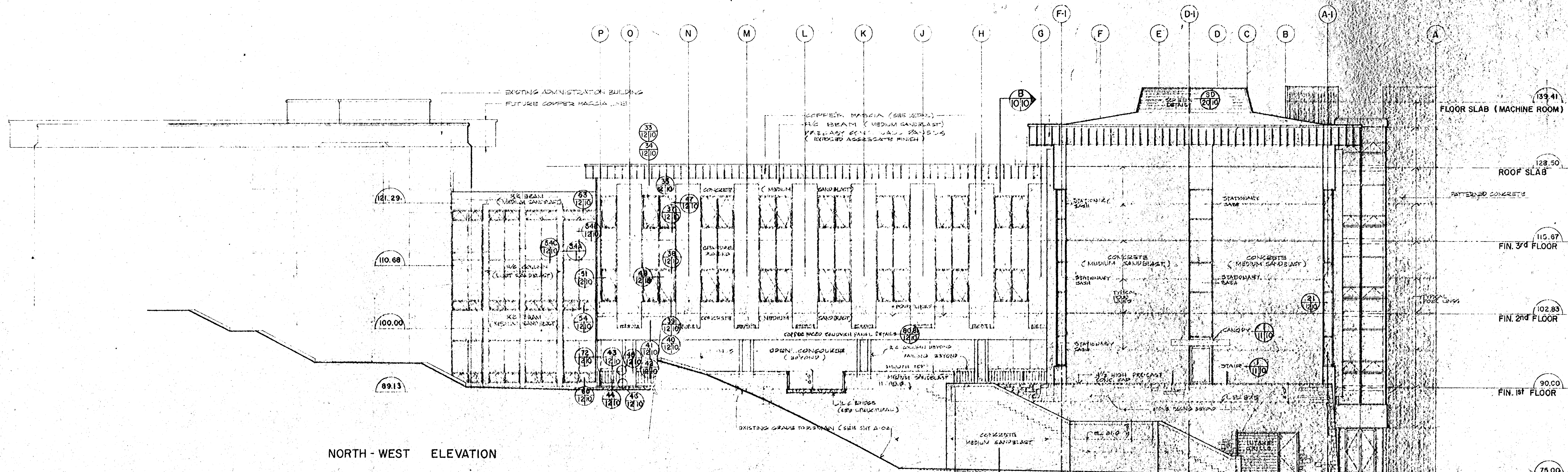

NORTH - WEST ELEVATION

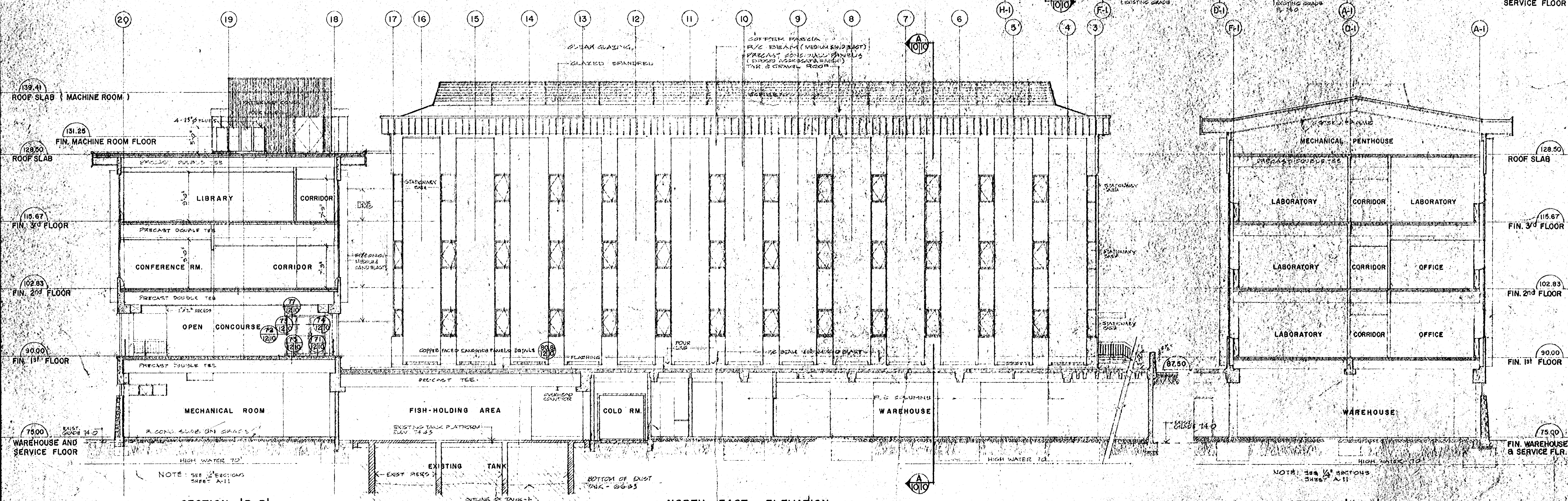

SECTION 'B-B'

NORTH - EAST ELEVATION

SECTION 'A-A'

NOTE: see sections sheet A-11

NOTE: see sections sheet A-11

NANAIMO, B.C.  
 ADDITIONS & ALTERATIONS TO BIOLOGICAL STATION FOR FISHERIES RESEARCH BOARD OF CANADA

Drawing title:  
 N. W. ELEVATION  
 N. E. ELEVATION  
 SECTION A-A  
 SECTION B-B  
 scale: 1/8" = 1'-0"  
 designed by: [Signature]  
 drawn by: [Signature]  
 reviewed by:  
 approved by:  
 Job number:  
 S.A. 643



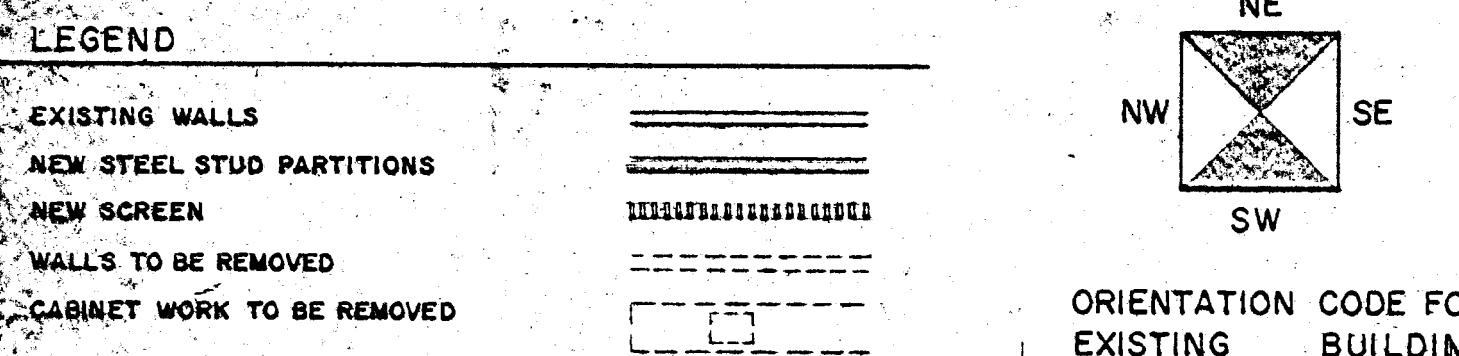
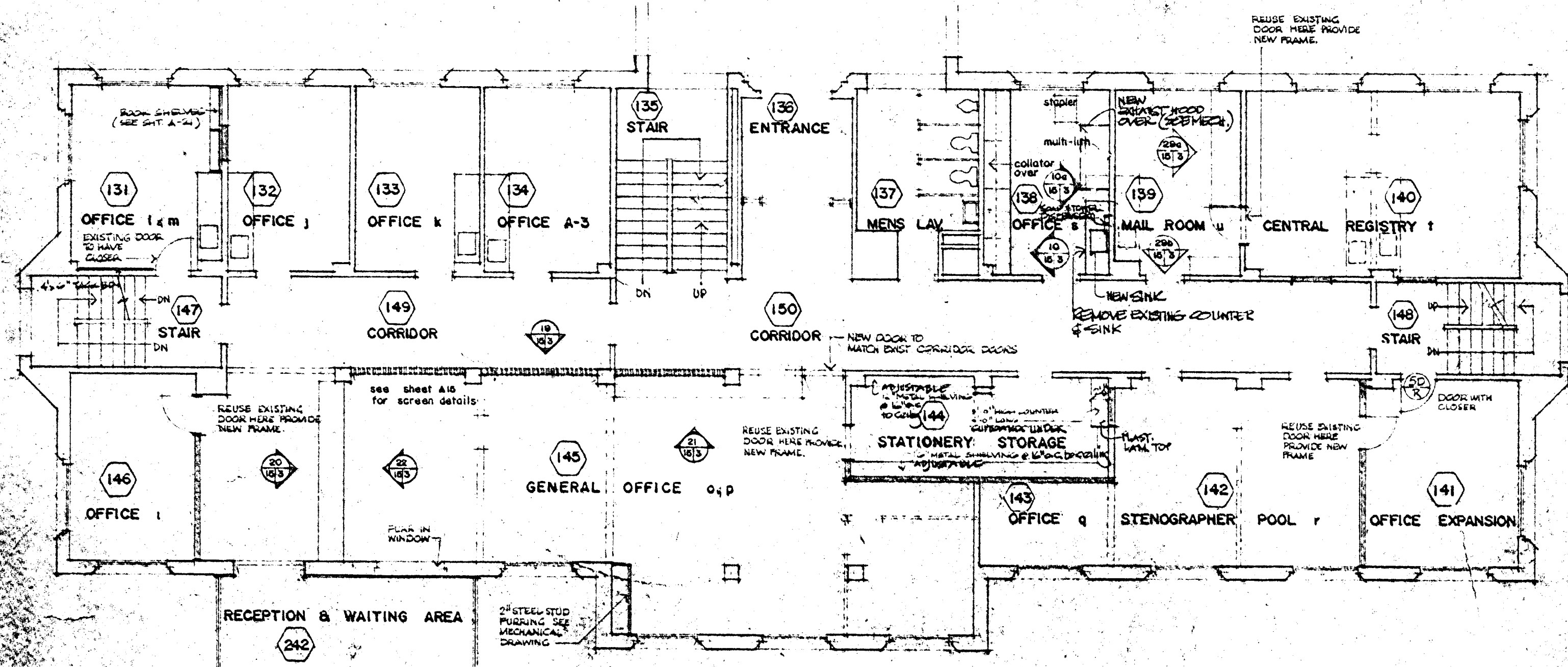

**EXISTING LAB & OFFICE BUILDING NO. 7**  
1st. FLOOR PLAN  
ELEVATION 100.00

NOTE: SEE SPECIFICATION, SECTION I-C RENOVATION WORK FOR OTHER WORK REQUIRED.

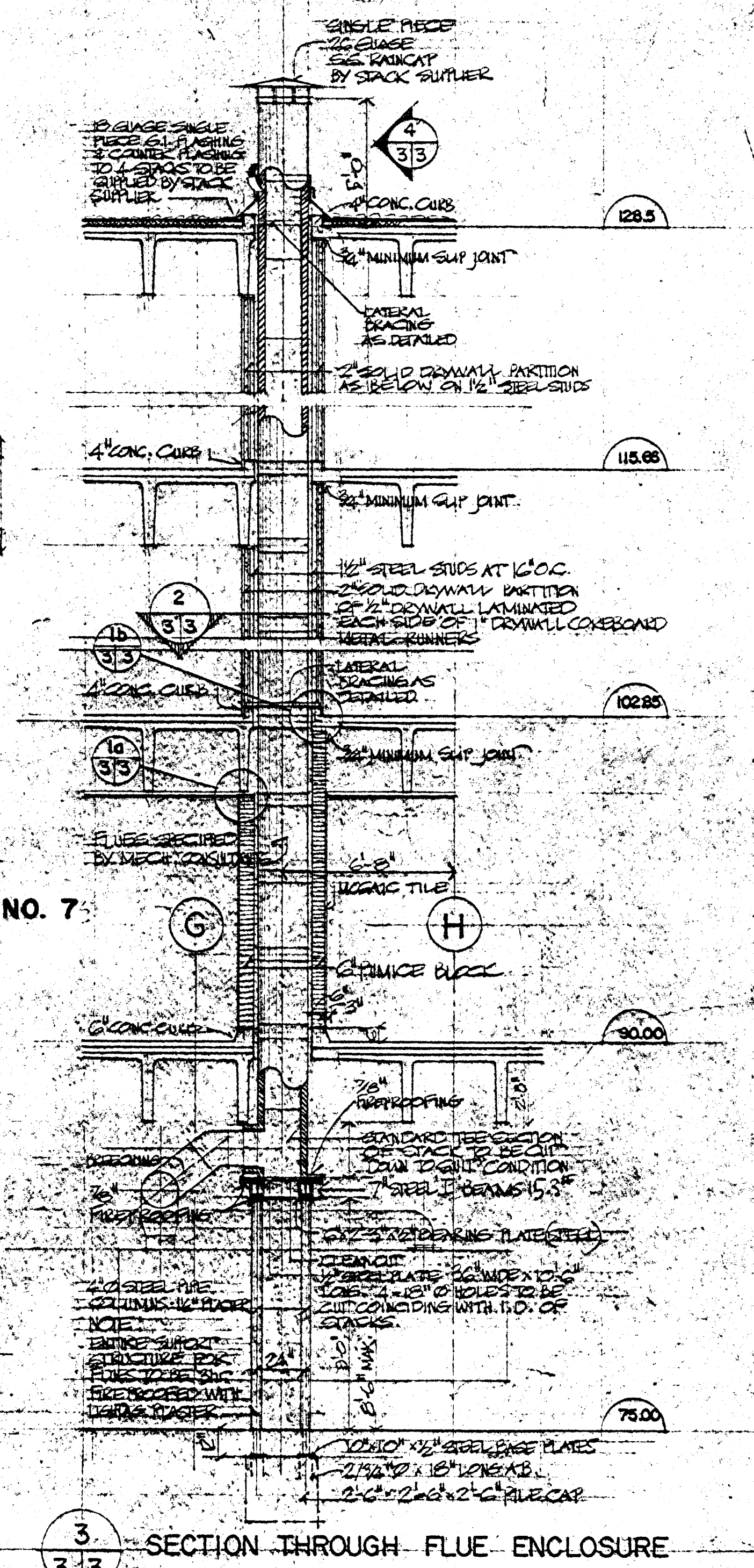

3-3 SECTION THROUGH FLUE ENCLOSURE

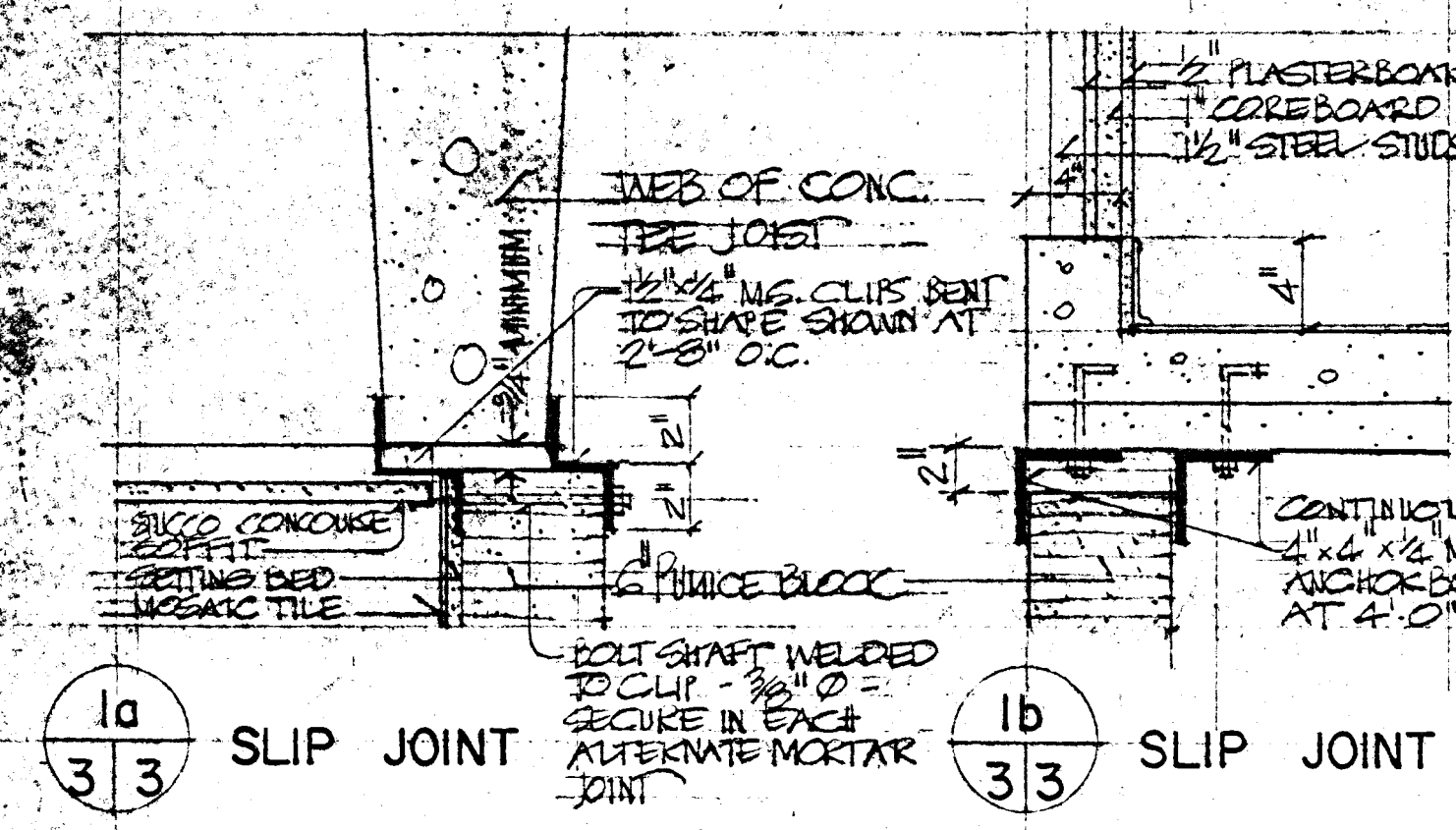

1a SLIP JOINT  
1b SLIP JOINT

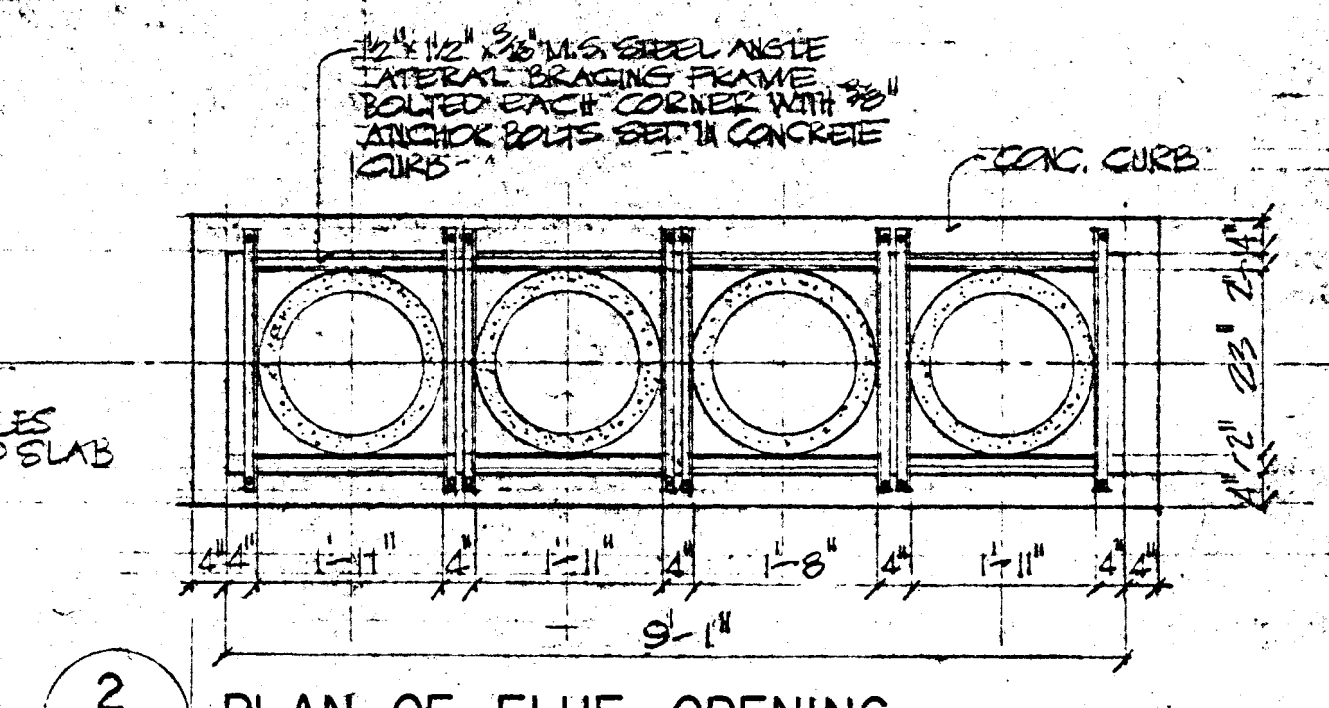

2 PLAN OF FLUE OPENING

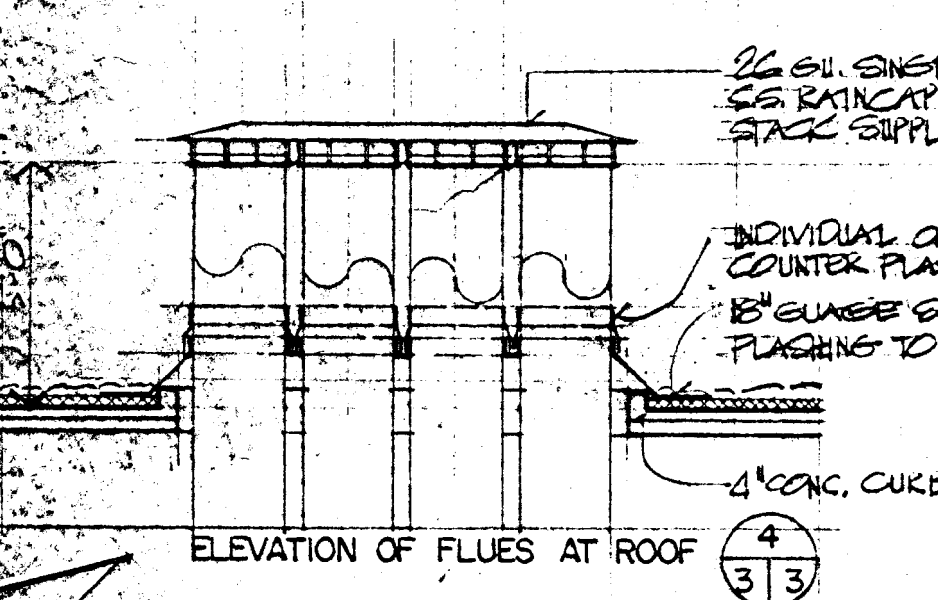

4 ELEVATION OF FLUES AT ROOF

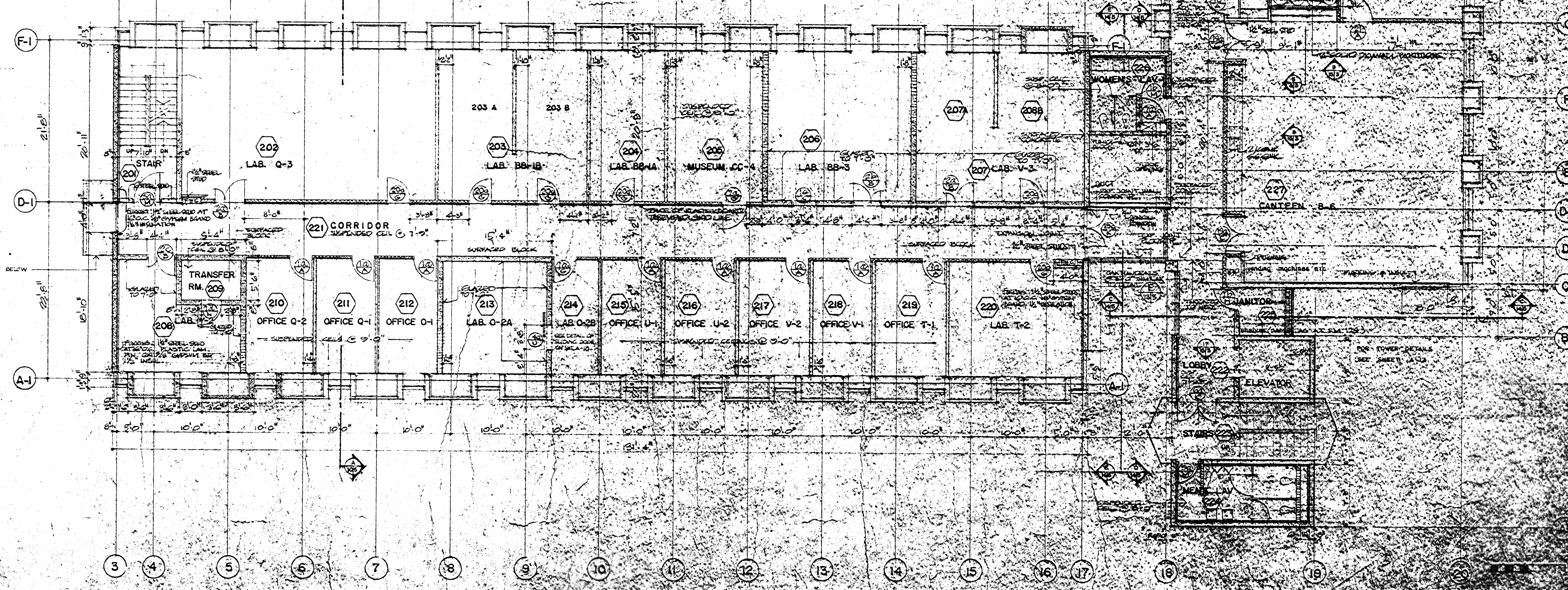

**NEW BUILDING 2ND FLOOR PLAN**

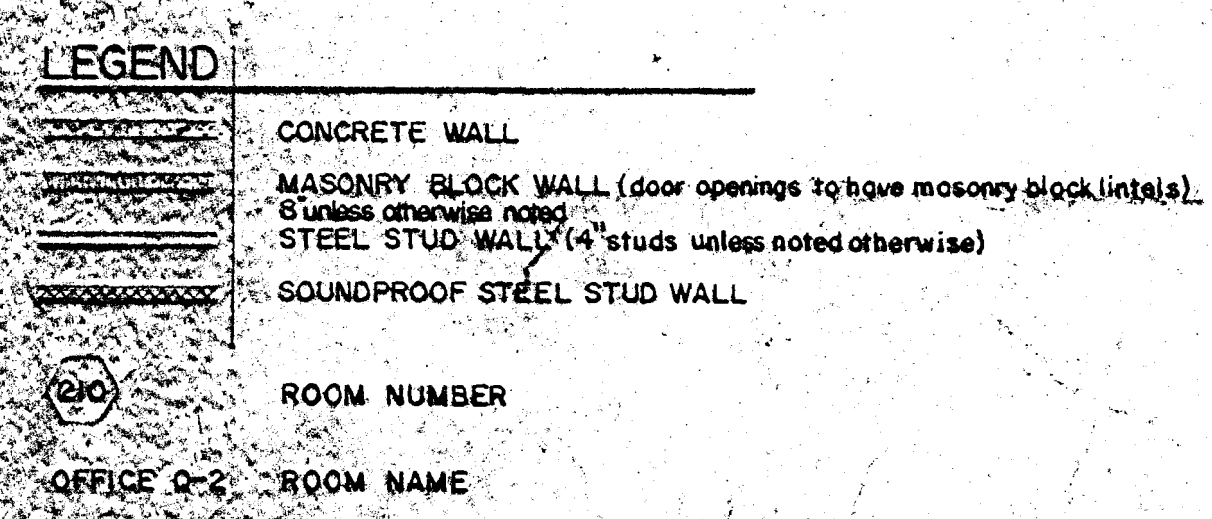

Department of Public Works  
Building Construction Branch  
L.A. Langford, Chief Architect  
R. Langford, Chief Architect

**DUNCAN MCNAB & ASSOCIATES**  
ARCHITECTS - VANCOUVER, B.C.

DATE: \_\_\_\_\_

Scale: \_\_\_\_\_

Project Title: **NANAIMO**  
ADDITIONS & ALTERATIONS TO BIOLOGICAL STATION  
708 FISHERIES RESEARCH BRANCH  
VANCOUVER, B.C., CANADA

Drawing Title: **NEW BLDG. 2ND FLOOR PLAN**  
ELEVATION 102.25  
EXIST. BLDG. 1ST FLOOR PLAN  
ELEVATION 100.00