



APPROX. NORTH

- NOTES:
1. COLUMN FINISH: 2 LAYERS OF 6 mm GYPSUM BOARD ON 41 mm METAL STUDS @ 300 OC. OUTSIDE DIAMETER OF COLUMN TO BE 350 mm ±.
 2. PROVIDE/INSTALL FRP PANEL ON WALL BEHIND JANITOR'S SINK TO MINIMUM 200 mm PAST SINK, AND TO MINIMUM 900 mm ABOVE FLOOR. PROVIDE/INSTALL MOP RACK ABOVE JANITOR'S SINK.
 3. 100 mm THICK CONCRETE PAD FOR HOT WATER TANK (LENGTH AND WIDTH TO SUIT).

D	ISSUED FOR TENDER	JUN 28 2017
C	ISSUED FOR 99% REVIEW	MAY 26 2017
B	ISSUED FOR CLIENT REVIEW	APR 24 2017
A	ISSUED FOR 66% REVIEW	MAR 24 2017

project: MCTS CENTRE AND C&P BUILDING
PLACENTIA
drawing: MCTS CENTRE
design: FLOOR AND CEILING PLANS

designed	oza	conçu
date	JUNE 28, 2017	
drawn	DWF	dessiné
date	JUNE 28, 2017	
approved	JB	approuvé
date	JUNE 28, 2017	
Tender	G.F. MACGILLIVRAY INC 3017	Soumission
PWSGC Project Manager	Administrateur de projets TPSC	
project number	R.081781.004	no. du projet
drawing no.	A2	no. du dessin

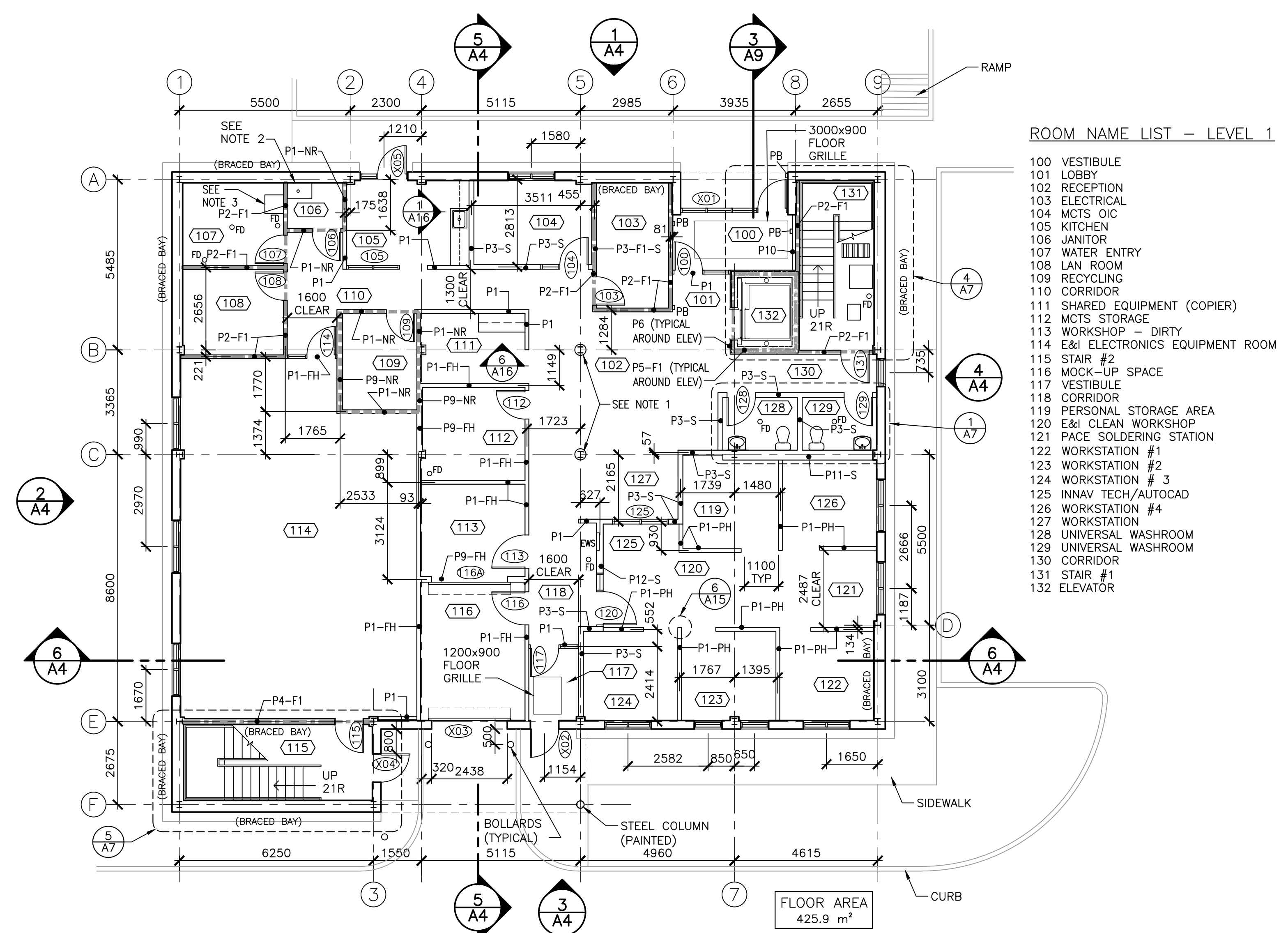

FLOOR PLAN - LEVEL 1
SCALE: 1:100
FLOOR AREA: 425.9 m²

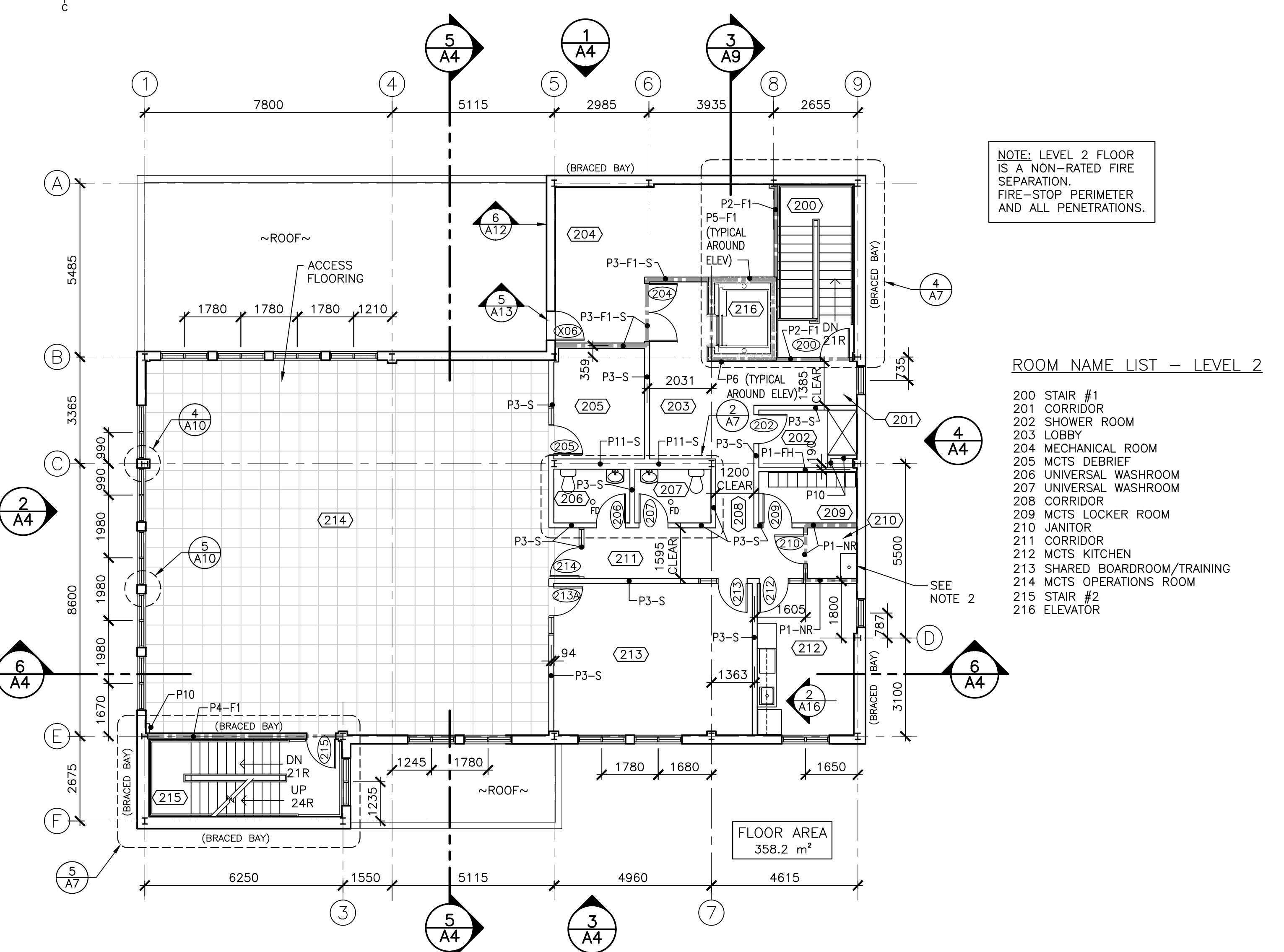

FLOOR PLAN - LEVEL 2
SCALE: 1:100
FLOOR AREA: 358.2 m²

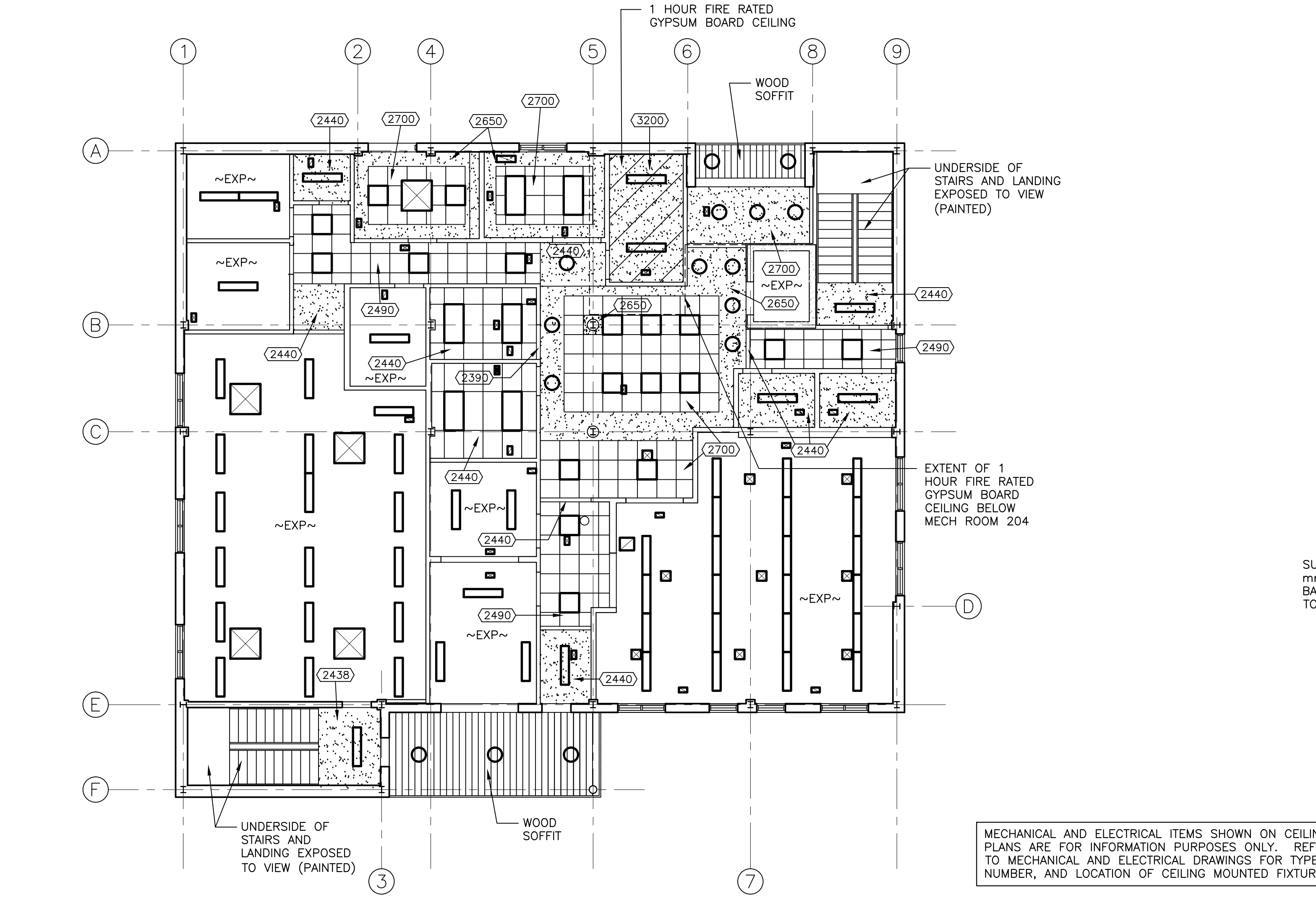

CEILING PLAN - LEVEL 1
SCALE: 1:100

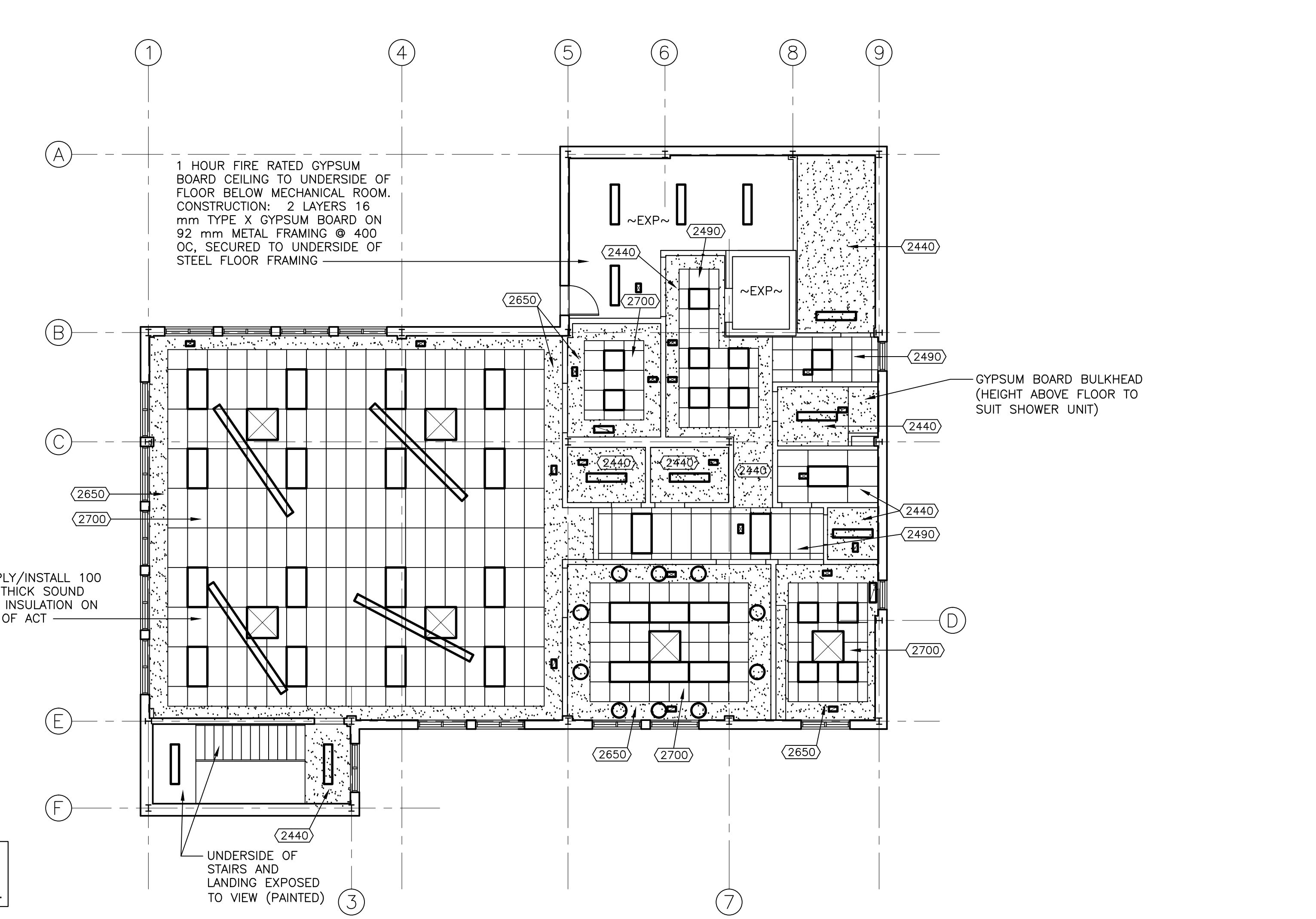

CEILING PLAN - LEVEL 2
SCALE: 1:100