

Fisheries and Oceans Canada  
Pêches et Océans Canada

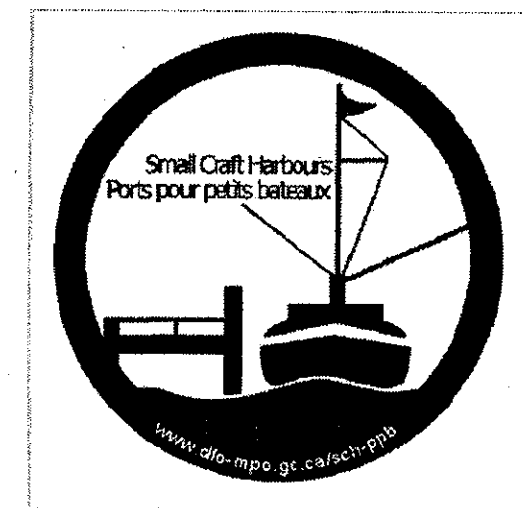

Small Craft Harbours Ports Pour Petits Bateaux  
Newfoundland Region  
St. John's, NL.

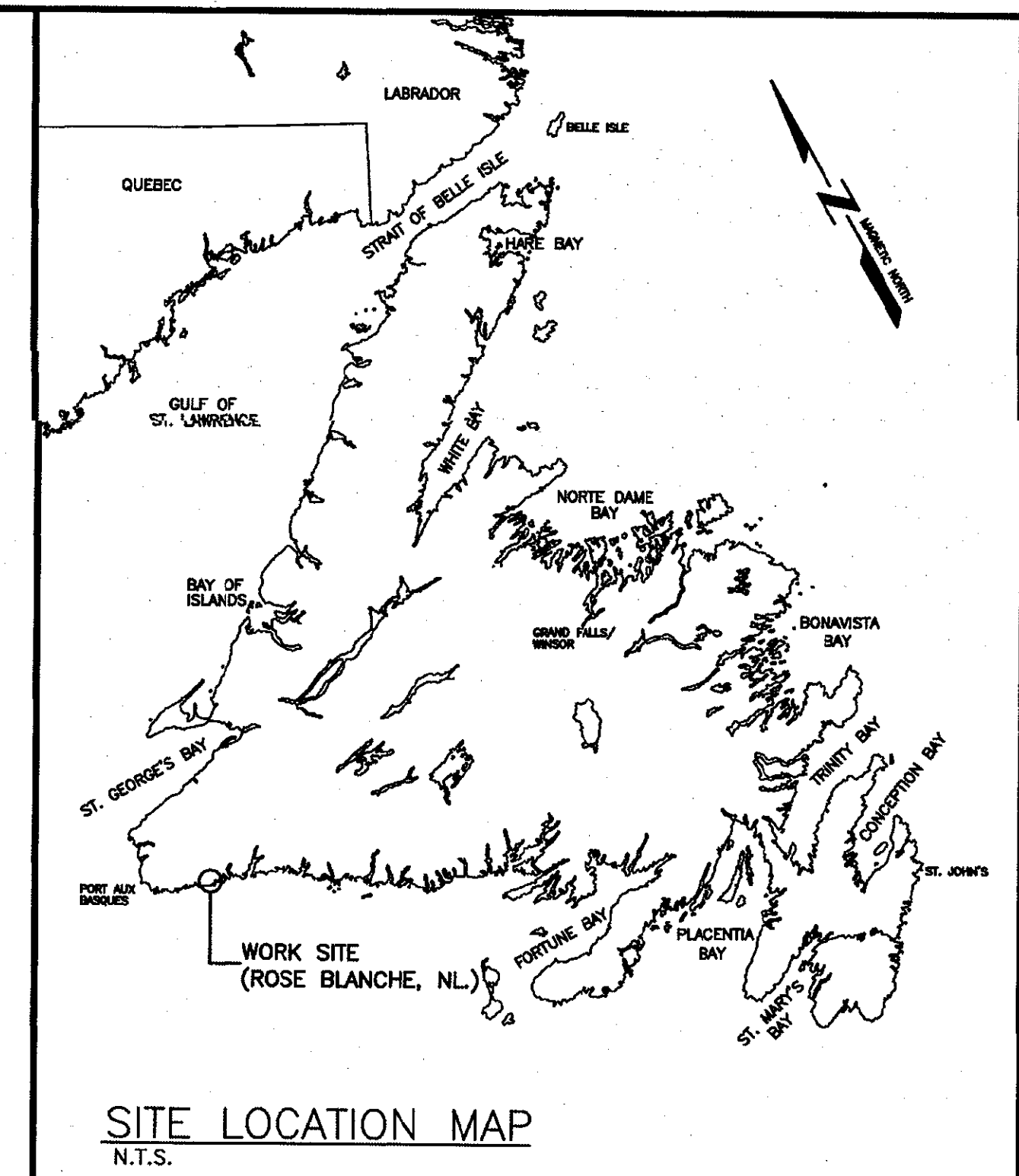

## DEPOT BUILDING UPGRADES

# Rose Blanche, NL

LONG RANGE MOUNTAINS DISTRICT, NEWFOUNDLAND AND LABRADOR

PROJECT NO. 723007004

### DRAWING LIST

DRAWING NO.	TITLE
1 OF 9	SITE PLAN
2 OF 9	EXISTING FLOOR PLAN, EXISTING ROOF PLAN, EXISTING UPPER OFFICE FLOOR PLAN AND DEMOLITION NOTES
3 OF 9	EXISTING ELEVATIONS
4 OF 9	NEW FLOOR PLAN, NEW ROOF PLAN, NEW UPPER OFFICE FLOOR PLAN AND HWT DETAIL
5 OF 9	NEW ELEVATIONS
6 OF 9	WALL SECTIONS
7 OF 9	WALL SECTIONS AND DETAILS
8 OF 9	MISC. BUILDING DETAILS
9 OF 9	MISC. DETAILS AND SECTIONS

Canada

SMALL CRAFT HARBOURS



PROVINCE OF NEWFOUNDLAND  
PERMIT HOLDER  
This Permit Allows  
ANDERSON ENGINEERING CONSULTANTS LTD.  
To practice Professional Engineering  
in Newfoundland and Labrador.  
Permit No. as issued by APICOL 80032,  
which is valid for the year 2018.

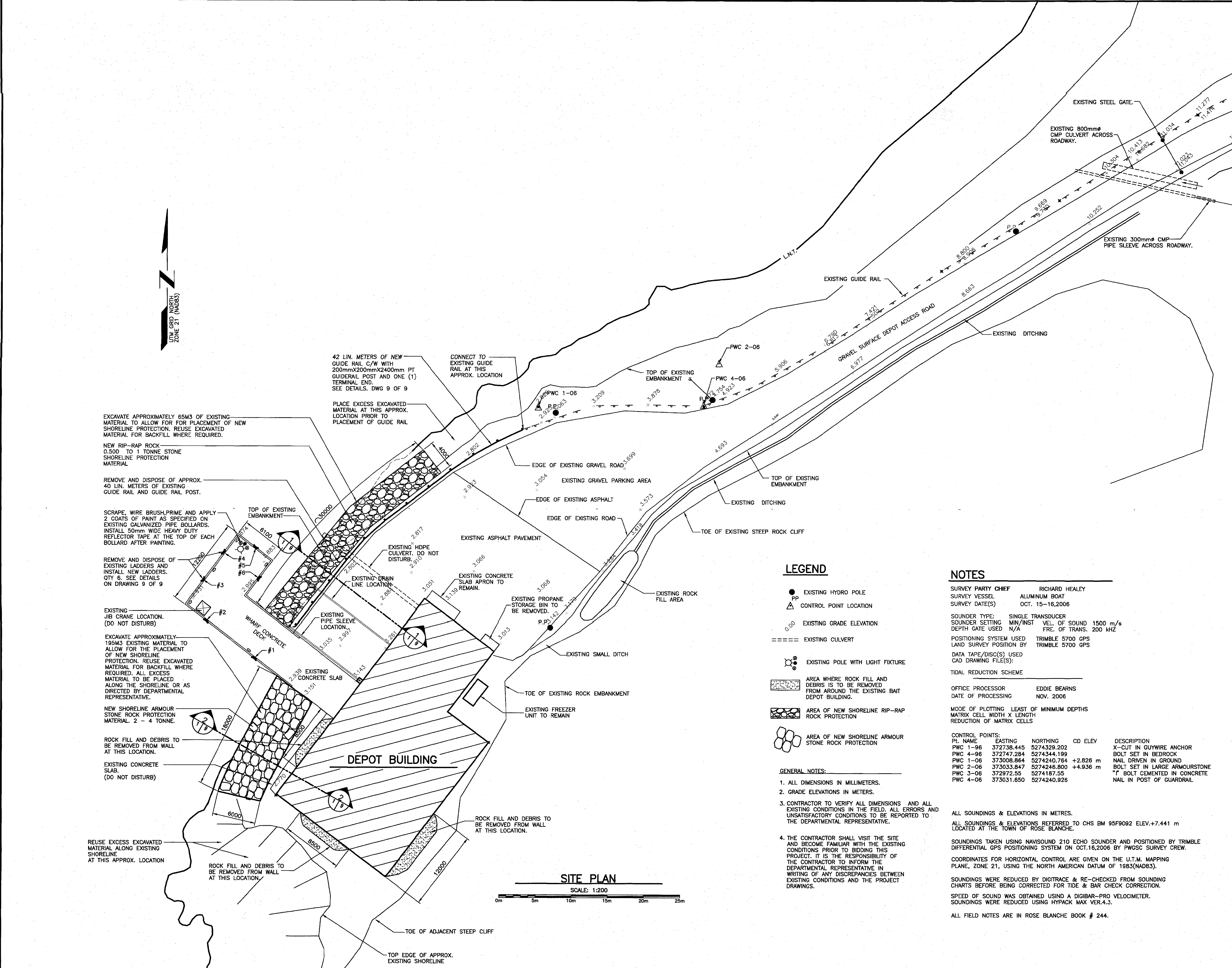
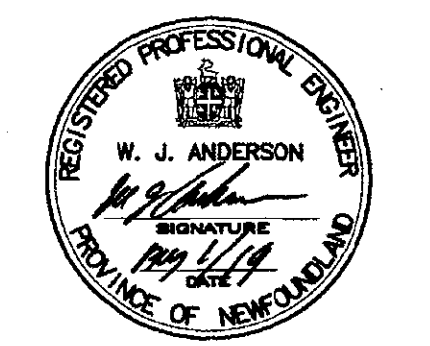

EXCAVATE APPROXIMATELY 65M<sup>3</sup> OF EXISTING MATERIAL TO ALLOW FOR FOR PLACEMENT OF NEW SHORELINE PROTECTION. REUSE EXCAVATED MATERIAL FOR BACKFILL WHERE REQUIRED.

NEW RIP-RAP ROCK 0.500 TO 1 TONNE STONE SHORELINE PROTECTION MATERIAL

REMOVE AND DISPOSE OF APPROX. 40 LIN. METERS OF EXISTING GUIDE RAIL AND GUIDE RAIL POST.

SCRAPE, WIRE BRUSH, PRIME AND APPLY 2 COATS OF PAINT AS SPECIFIED ON EXISTING GALVANIZED PIPE BOLLARDS. INSTALL 50mm WIDE HEAVY DUTY REFLECTOR TAPE AT THE TOP OF EACH BOLLARD AFTER PAINTING.

REMOVE AND DISPOSE OF EXISTING LADDERS AND INSTALL NEW LADDERS. QTY 6. SEE DETAILS ON DRAWING 9 OF 9

EXISTING JIB CRANE LOCATION. (DO NOT DISTURB)

EXCAVATE APPROXIMATELY 195M<sup>3</sup> EXISTING MATERIAL TO ALLOW FOR THE PLACEMENT OF NEW SHORELINE PROTECTION. REUSE EXCAVATED MATERIAL FOR BACKFILL WHERE REQUIRED. ALL EXCESS MATERIAL TO BE PLACED ALONG THE SHORELINE OR AS DIRECTED BY DEPARTMENTAL REPRESENTATIVE.

NEW SHORELINE ARMOUR STONE ROCK PROTECTION MATERIAL. 2 - 4 TONNE.

ROCK FILL AND DEBRIS TO BE REMOVED FROM WALL AT THIS LOCATION.

EXISTING CONCRETE SLAB. (DO NOT DISTURB)

REUSE EXCESS EXCAVATED MATERIAL ALONG EXISTING SHORELINE AT THIS APPROX. LOCATION

ROCK FILL AND DEBRIS TO BE REMOVED FROM WALL AT THIS LOCATION.

42 LIN. METERS OF NEW GUIDE RAIL C/W WITH 200mmX200mmX2400mm PT GUIDERAIL POST AND ONE (1) TERMINAL END. SEE DETAILS. DWG 9 OF 9

PLACE EXCESS EXCAVATED MATERIAL AT THIS APPROX. LOCATION PRIOR TO PLACEMENT OF GUIDE RAIL

CONNECT TO EXISTING GUIDE RAIL AT THIS APPROX. LOCATION

EDGE OF EXISTING GRAVEL ROAD 3.659

EXISTING GRAVEL PARKING AREA

EDGE OF EXISTING ASPHALT

EXISTING ASPHALT PAVEMENT

EXISTING CONCRETE SLAB APRON TO REMAIN.

EXISTING PROPAANE STORAGE BIN TO BE REMOVED.

EXISTING SMALL DITCH

TOE OF EXISTING ROCK EMBANKMENT

EXISTING FREEZER UNIT TO REMAIN

EXISTING ROCK FILL AREA

EXISTING DITCHING

TOE OF EXISTING STEEP ROCK CLIFF

EXISTING DITCHING

EXISTING DITCHING

EXISTING DITCHING

EXISTING DITCHING

LEGEND

- EXISTING HYDRO POLE
- PP CONTROL POINT LOCATION
- 0.00 EXISTING GRADE ELEVATION
- ==== EXISTING CULVERT
- EXISTING POLE WITH LIGHT FIXTURE
- ▨ AREA WHERE ROCK FILL AND DEBRIS IS TO BE REMOVED FROM AROUND THE EXISTING BAIT DEPOT BUILDING.
- ▩ AREA OF NEW SHORELINE RIP-RAP ROCK PROTECTION
- ⊞ AREA OF NEW SHORELINE ARMOUR STONE ROCK PROTECTION

GENERAL NOTES:

1. ALL DIMENSIONS IN MILLIMETERS.
2. GRADE ELEVATIONS IN METERS.
3. CONTRACTOR TO VERIFY ALL DIMENSIONS AND ALL EXISTING CONDITIONS IN THE FIELD. ALL ERRORS AND UNSATISFACTORY CONDITIONS TO BE REPORTED TO THE DEPARTMENTAL REPRESENTATIVE.
4. THE CONTRACTOR SHALL VISIT THE SITE AND BECOME FAMILIAR WITH THE EXISTING CONDITIONS PRIOR TO BIDDING THIS PROJECT. IT IS THE RESPONSIBILITY OF THE CONTRACTOR TO INFORM THE DEPARTMENTAL REPRESENTATIVE IN WRITING OF ANY DISCREPANCIES BETWEEN EXISTING CONDITIONS AND THE PROJECT DRAWINGS.

NOTES

SURVEY PARTY CHIEF RICHARD HEALEY  
SURVEY VESSEL ALUMINUM BOAT  
SURVEY DATE(S) OCT. 15-16, 2006

SOUNDER TYPE: SINGLE TRANSDUCER  
SOUNDER SETTING MIN/INST VEL. OF SOUND 1500 m/s  
DEPTH GATE USED N/A FREQ. OF TRANS. 200 KHZ

POSITIONING SYSTEM USED TRIMBLE 5700 GPS  
LAND SURVEY POSITION BY TRIMBLE 5700 GPS

DATA TAPE/DISC(S) USED  
CAD DRAWING FILE(S):

TIDAL REDUCTION SCHEME

OFFICE PROCESSOR EDDIE BEARNS  
DATE OF PROCESSING NOV. 2006

MODE OF PLOTTING LEAST OF MINIMUM DEPTHS  
MATRIX CELL WIDTH X LENGTH  
REDUCTION OF MATRIX CELLS

CONTROL POINTS:

PL. NAME	EASTING	NORTHING	CD ELEV	DESCRIPTION
PWC 1-96	372738.445	5274329.202		X-CUT IN GUYWIRE ANCHOR
PWC 4-96	372747.284	5274344.199		BOLT SET IN BEDROCK
PWC 1-06	373008.864	5274240.784	+2.828 m	NAIL DRIVEN IN GROUND
PWC 2-06	373033.847	5274246.800	+4.936 m	BOLT SET IN LARGE ARMOURSTONE
PWC 3-06	372972.55	5274187.55		"f" BOLT CEMENTED IN CONCRETE
PWC 4-06	373031.650	5274240.926		NAIL IN POST OF GUARDRAIL

ALL SOUNDINGS & ELEVATIONS IN METRES.  
ALL SOUNDINGS & ELEVATIONS REFERRED TO CHS BM 95F9092 ELEV.+7.441 m LOCATED AT THE TOWN OF ROSE BLANCHE.

SOUNDINGS TAKEN USING NAVSOUND 210 ECHO SOUNDER AND POSITIONED BY TRIMBLE DIFFERENTIAL GPS POSITIONING SYSTEM ON OCT.16,2006 BY PWGSC SURVEY CREW.

COORDINATES FOR HORIZONTAL CONTROL ARE GIVEN ON THE U.T.M. MAPPING PLANE, ZONE 21, USING THE NORTH AMERICAN DATUM OF 1983(NAD83).

SOUNDINGS WERE REDUCED BY DIGITRACE & RE-CHECKED FROM SOUNDING CHARTS BEFORE BEING CORRECTED FOR TIDE & BAR CHECK CORRECTION.

SPEED OF SOUND WAS OBTAINED USING A DIGIBAR-PRO VELOCIMETER. SOUNDINGS WERE REDUCED USING HYPACK MAX VER.4.3.

ALL FIELD NOTES ARE IN ROSE BLANCHE BOOK # 244.

SITE PLAN

SCALE: 1:200

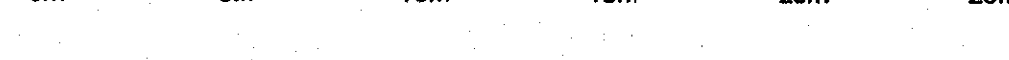

revision	ISSUED FOR TENDER	date
0	ISSUED FOR TENDER	02/08/18

project

**DEPOT BUILDING UPGRADES ROSE BLANCHE, NL**

drawing

dessein

**SITE PLAN**

designed	W.J.ANDERSON	concu
date	AUGUST 2019	
drawn	R.S.H	dessein
date	AUGUST 2019	
approved		approve
date		
Tender	Paul Curran	Submission
CEO Project Manager		
project number	no. du projet	
	<b>723007004</b>	
drawing no.	no. du dessin	
	<b>1 of 9</b>	

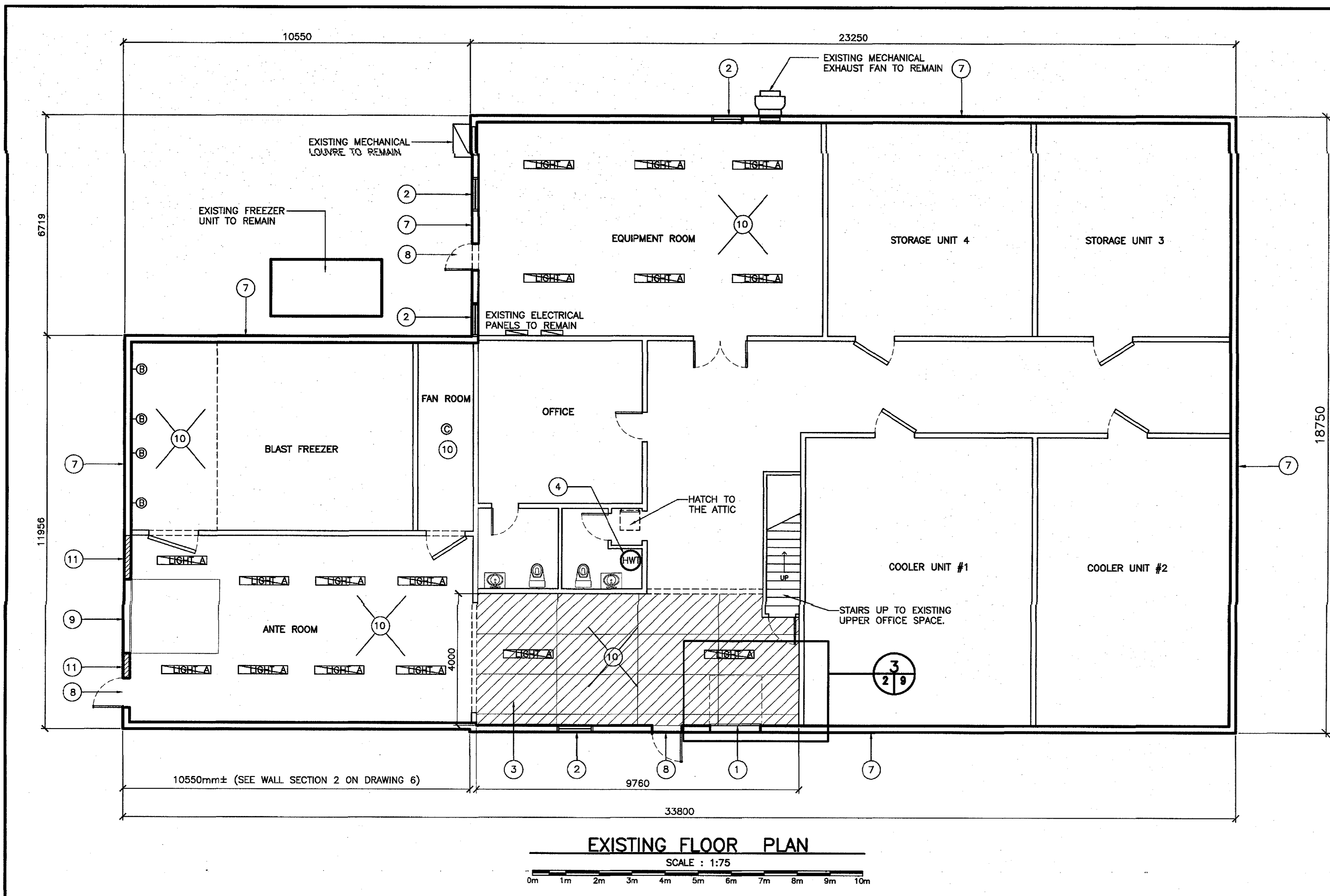

**DEMOLITION NOTES**

- 1 REMOVE EXISTING O.H. DOOR, FRAME AND HARDWARE. INSTALL NEW O.H. DOOR AS SPECIFIED.
- 2 REMOVE EXISTING WINDOW AND INSTALL NEW WINDOW AS SPECIFIED. CONFIRM OPENING IN FIELD. SEE DRAWING 5 OF 9.
- 3 REMOVE EXISTING PLYWOOD FROM CEILING IN ADDITION TO REMOVING 2 (TWO) EXISTING LIGHT FIXTURES. SEE NEW PLAN. DRAWING 4 OF 9.
- 4 REMOVE EXISTING HOT WATER TANK. INSTALL NEW HOT WATER TANK. SEE NEW PLAN AND SPECIFICATIONS.
- 5 REMOVE EXISTING ROOF VENTS AND SHINGLES. INSTALL NEW ROOF TURBINE VENTS AS SPECIFIED. (3-REQUIRED.) SEE NEW ROOF PLAN.
- 6 REMOVE EXISTING SHINGLES, INSTALL NEW AS SPECIFIED.
- 7 REMOVE ALL METAL SIDING AND TRIM.
- 8 EXISTING MAN DOOR COMPLETE WITH DOOR HARDWARE TO BE REMOVED.
- 9 EXISTING OVERHEAD DOOR TO BE REMOVED TO ALLOW FOR REPAIR OF EXISTING EXTERIOR WALL.
- 10 EXISTING LIGHT FIXTURES IDENTIFIED ON EXISTING PLAN TO BE REMOVED AND REPLACED WITH NEW. REFER TO NEW FLOOR PLAN DWG. 4 OF 9.
- 11 EXISTING EXTERIOR WALL TO BE REMOVED UP 1800mm AND REPAIRED WITH NEW.

**GENERAL NOTES:**

1. ALL DIMENSIONS IN MILLIMETERS.
2. ALL BIDDERS SHOULD ARRANGE A SITE VISIT WITH DEPARTMENTAL REPRESENTATIVE PRIOR TO BID SUBMISSION TO CONFIRM LOCATION OF ALL EXISTING SERVICES AS NOTED ON PROJECT DRAWINGS. RELOCATION AND REINSTALLATION OR NEW INSTALLATION OF ALL EXISTING SERVICES TO BE INCLUDED IN BID PRICE, IDENTIFIED OR OTHERWISE.
3. DURING DEMOLITION OF EXISTING WALLS AND RELOCATION OF EXISTING SERVICES, ANY NEW WIRING, RIGID CONDUIT AND/OR DUCTWORK NEEDED WILL BE CONSIDERED INCIDENTAL TO THE WORK.
4. WHILE DEMOLITION AND RECONSTRUCTION OF EACH AREA IS CARRIED OUT, PREVENT DAMAGE TO INTERIOR COMPONENTS IDENTIFIED ON PROJECT DRAWINGS. ANY NEW WIRING, CONDUIT OR DUCTWORK REQUIRED TO MAINTAIN OPERATION WILL BE CONSIDERED INCIDENTAL TO THE WORK.
5. EXISTING SERVICES WILL HAVE TO BE TEMPORARILY REMOVED, ADJUSTED AND REINSTALLED DURING RE-CONSTRUCTION OF EXTERIOR WALL AND INSTALLATION OF NEW SIDING. CO-ORDINATE WITH BUILDING OCCUPANTS AND DEPARTMENTAL REPRESENTATIVE. THIS WILL BE CONSIDERED INCIDENTAL TO THE WORK.
6. PHONE AND POWER SERVICE MUST BE MAINTAINED DURING DEMOLITION AND RECONSTRUCTION. ANY INTERRUPTION OF SERVICE TO BE COORDINATED WITH DEPARTMENTAL REPRESENTATIVE AND BUILDING OCCUPANTS.
7. MOVING OF ANY EQUIPMENT IN THE PLANT OR OFFICE, TO BE COORDINATED WITH THE BUILDING OCCUPANTS AND DEPARTMENTAL REPRESENTATIVE. ALL SUCH COST ASSOCIATED WILL BE CONSIDERED INCIDENTAL TO THE PROJECT.
8. COORDINATE RE-INSTALLATION OF ALL COMPONENTS WITH BUILDING OCCUPANTS AND DEPARTMENTAL REPRESENTATIVE.

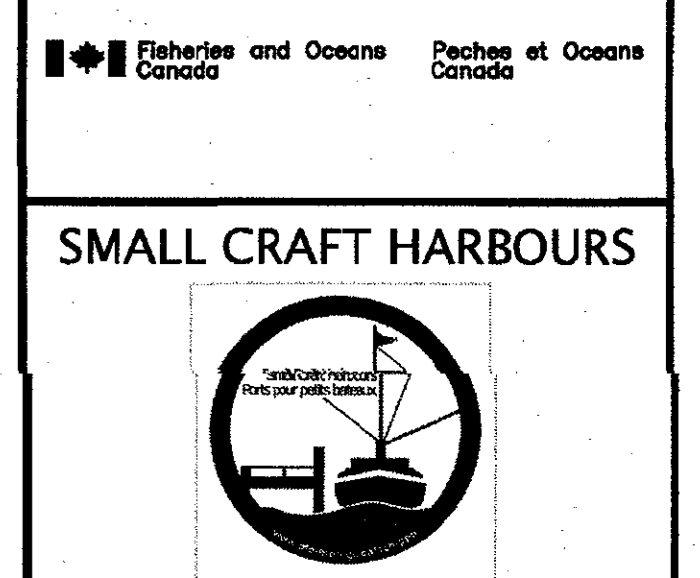

PROVINCE OF NEWFOUNDLAND  
PERMIT HOLDER  
This Permit Allows  
ANDERSON ENGINEERING CONSULTANTS LTD.  
To practice Professional Engineering  
in Newfoundland and Labrador.  
Permit No. as issued by APENL 88092  
which is valid for the year 2019.

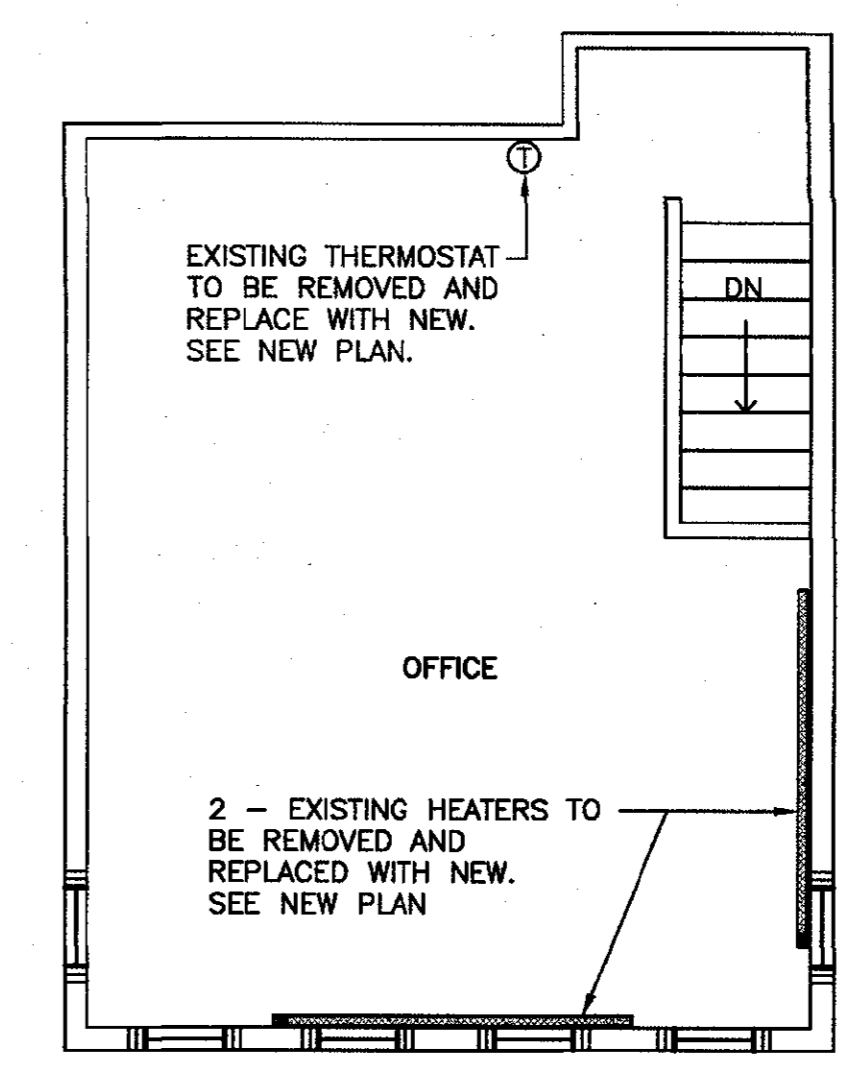
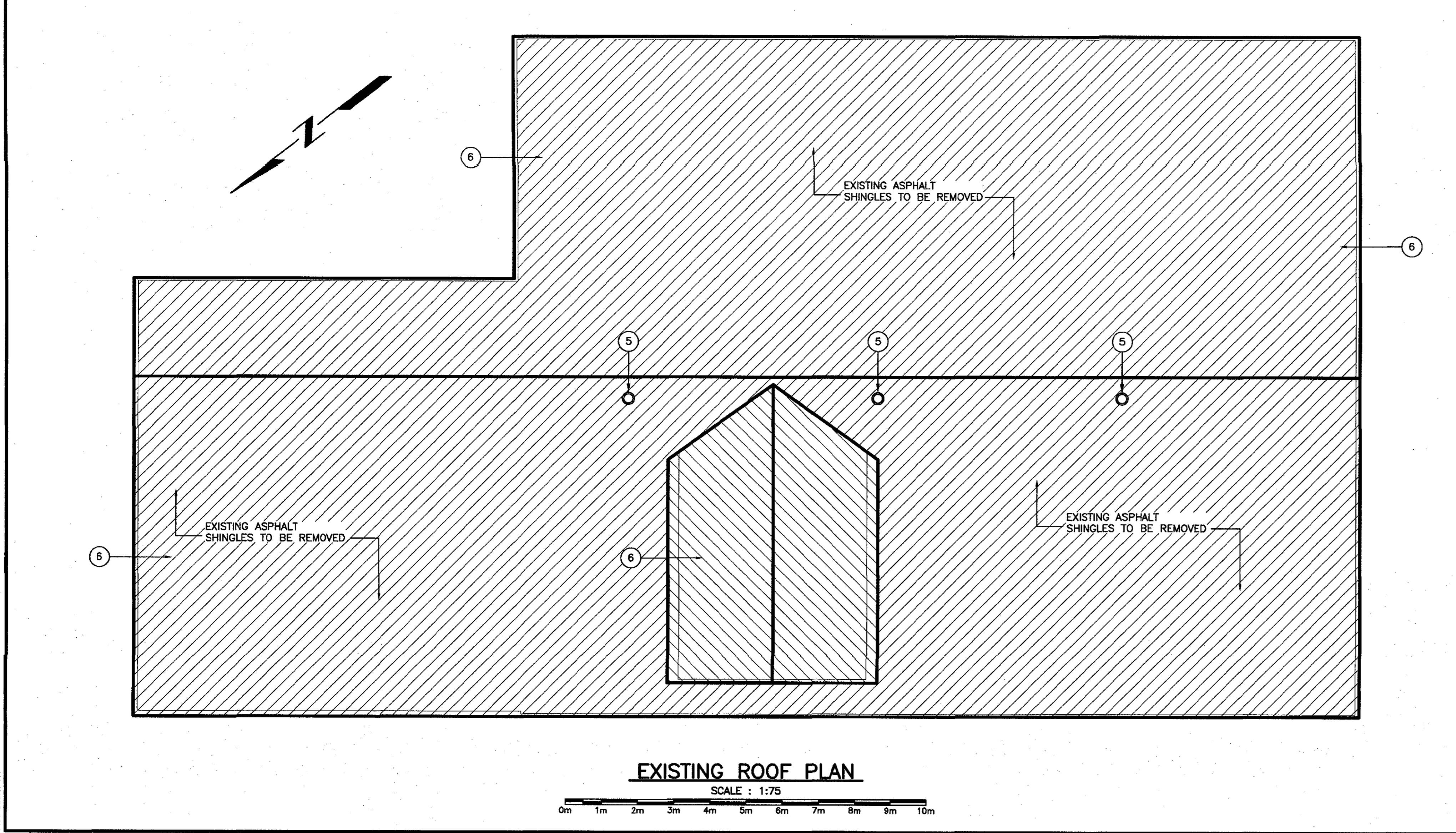
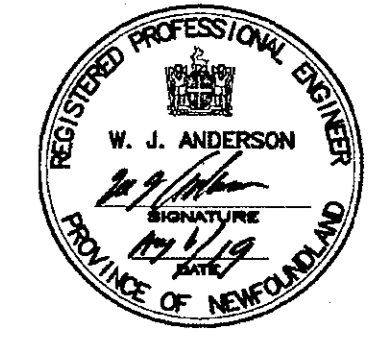

**EXISTING UPPER OFFICE FLOOR PLAN**

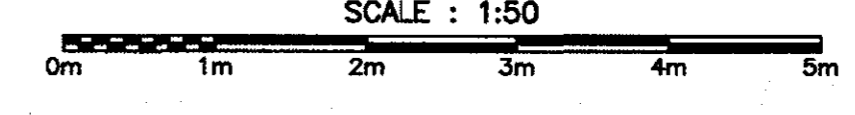

ISSUED FOR TENDER	02/08/19
revisions	date
project	project

**DEPOT BUILDING UPGRADES ROSE BLANCHE, NL**

EXISTING FLOOR PLAN,  
EXISTING ROOF PLAN,  
EXISTING UPPER OFFICE FLOOR PLAN  
AND DEMOLITION NOTES

designed W.J. ANDERSON	concl
date AUGUST 2019	date
drawn R.S.H	drafter
date AUGUST 2019	date
approved	approver
date	date
Tender Paul Curran	Submission
DFD Project Manager	no. du projet
project number 723007004	no. du dessin
drawing no.	no. du dessin

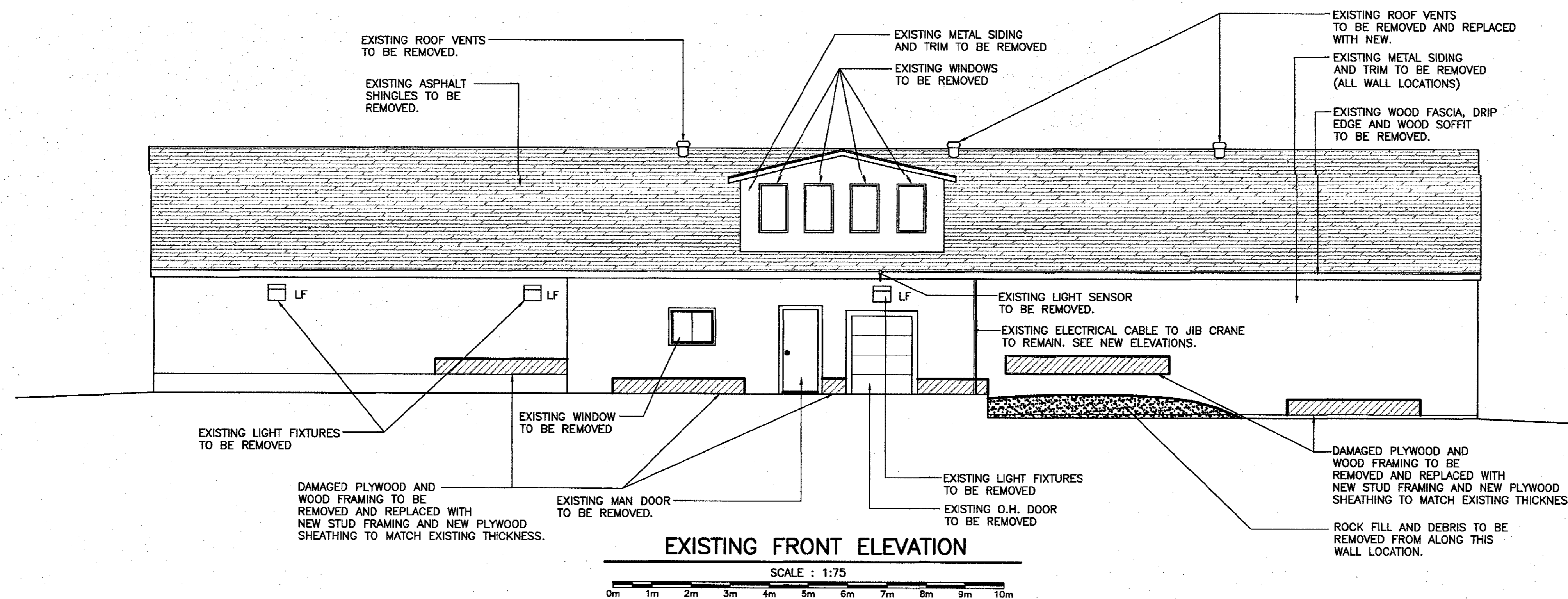

EXISTING FRONT ELEVATION

SCALE : 1:75

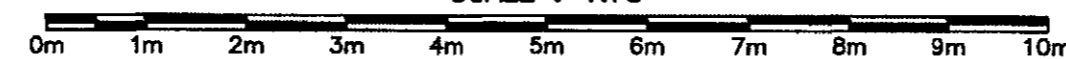

NOTE:  
THE CONTRACTOR MAY BE REQUIRED TO REMOVE SOME ITEMS FROM THE EXTERIOR OF THE BUILDING WALL TEMPORARILY THAT ARE IDENTIFIED TO REMAIN. THIS MAY BE REQUIRED TO REMOVE THE EXISTING SIDING AND THE INSTALLATION OF THE NEW SIDING AND TRIMS. THE CONTRACTOR WILL BE RESPONSIBLE TO RE-ATTACH AS REQUIRED TO THE SATISFACTION OF THE DEPARTMENTAL REPRESENTATIVE.

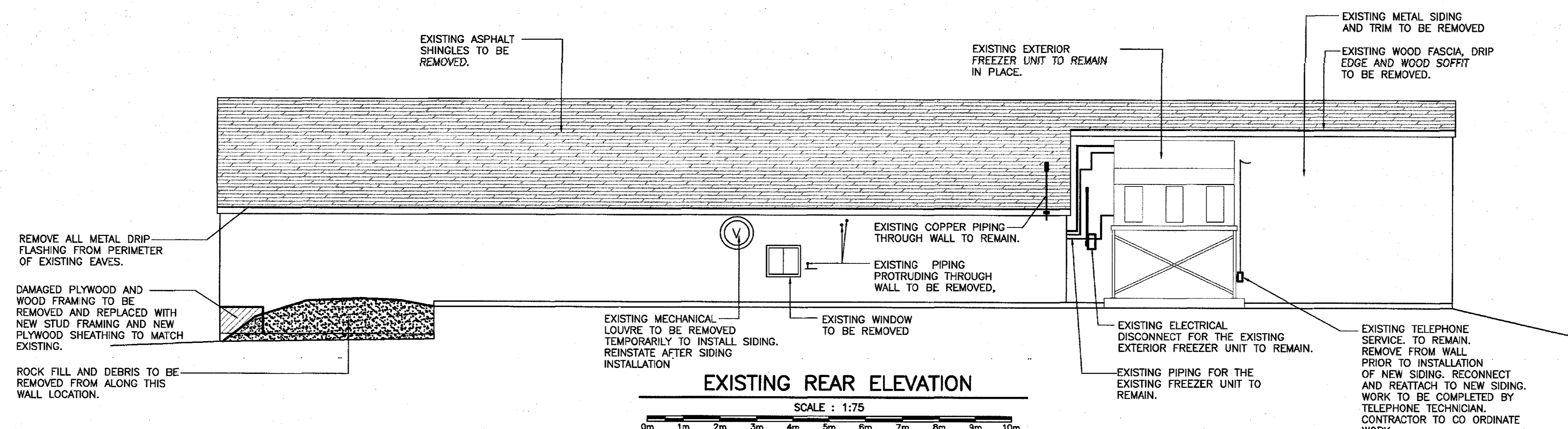

EXISTING REAR ELEVATION

SCALE : 1:75

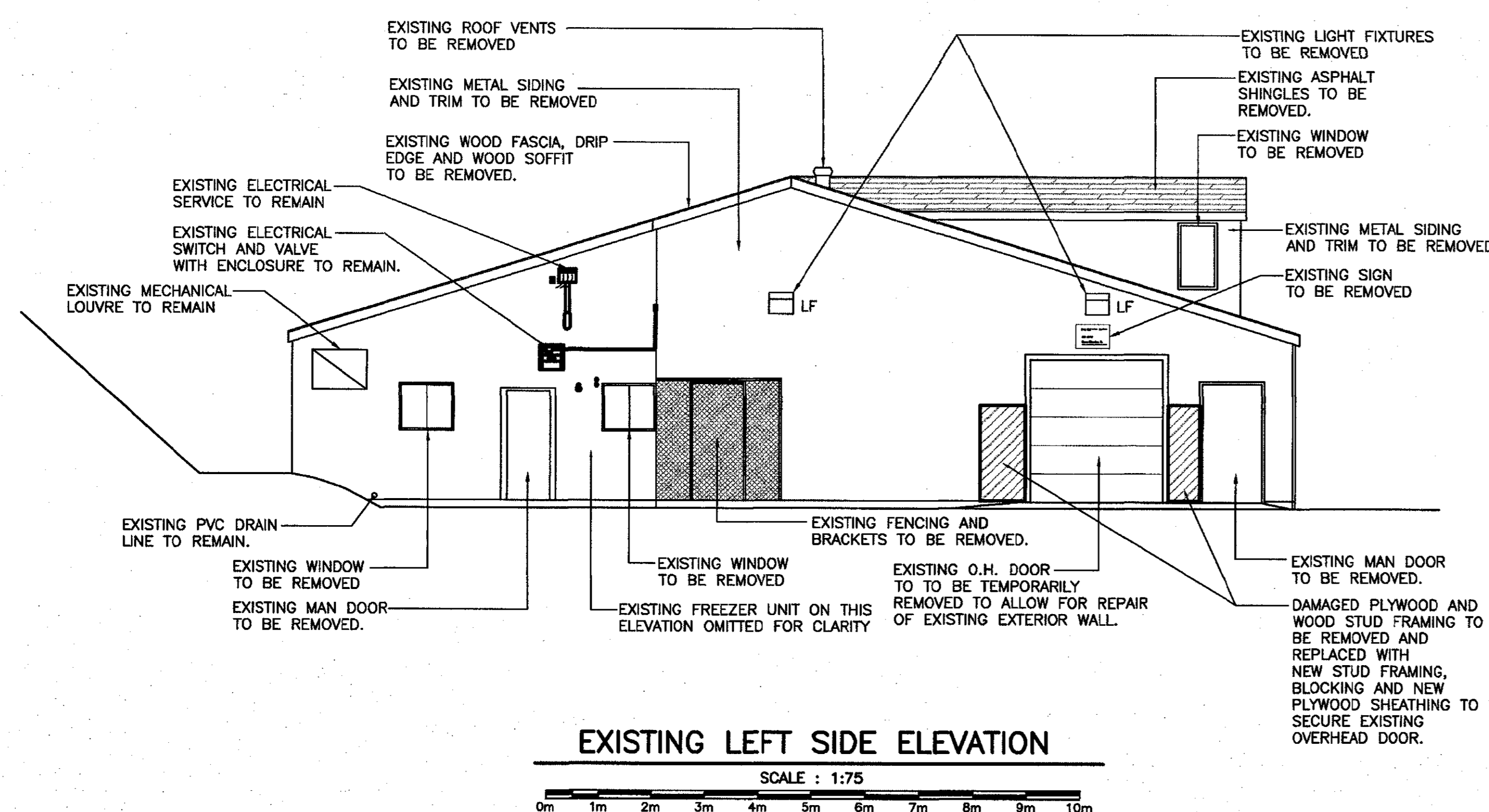
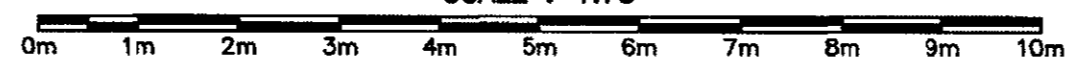

EXISTING LEFT SIDE ELEVATION

SCALE : 1:75

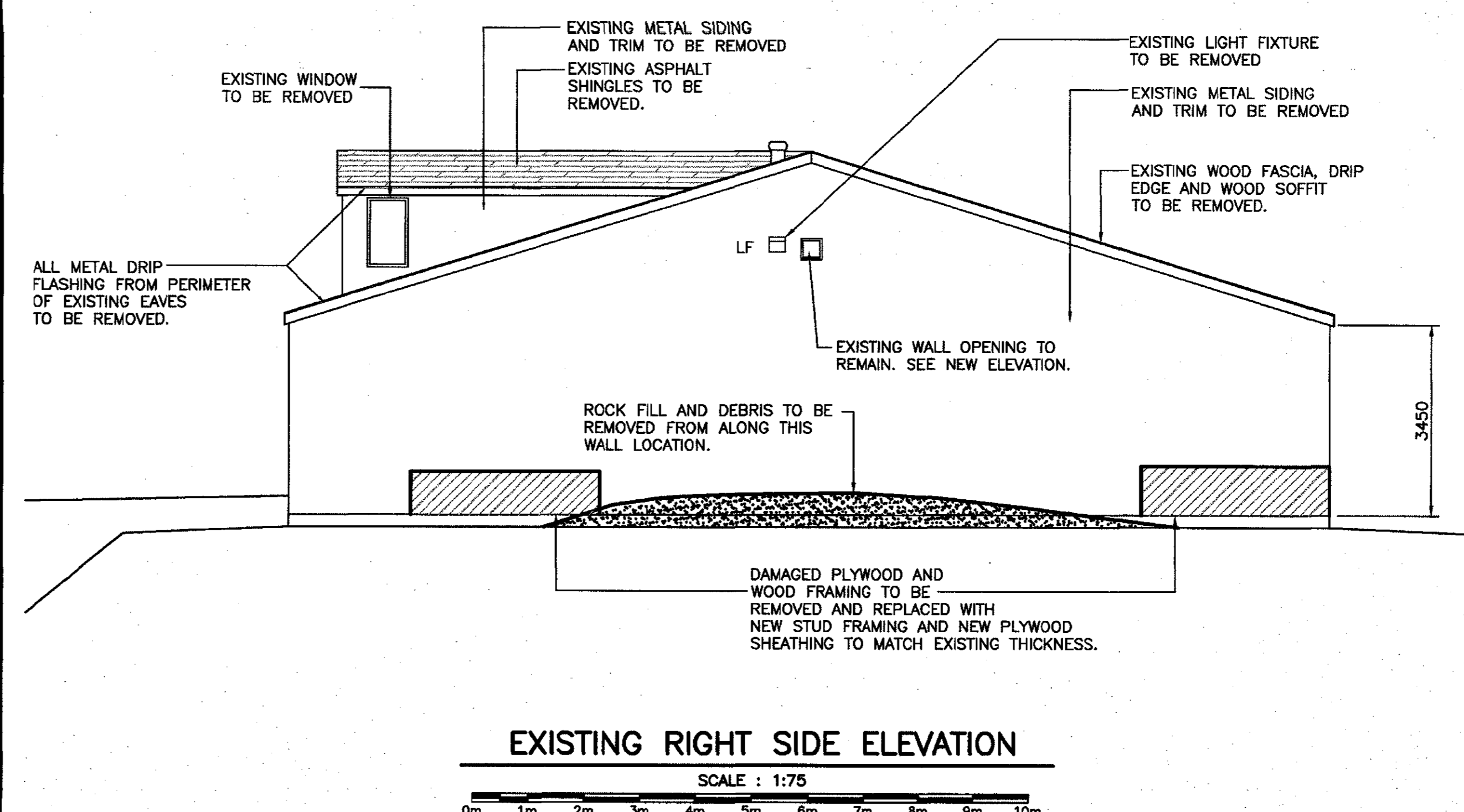
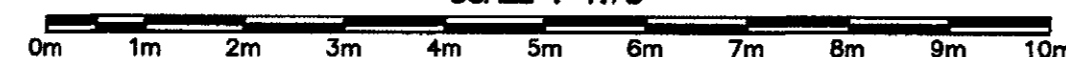

EXISTING RIGHT SIDE ELEVATION

SCALE : 1:75

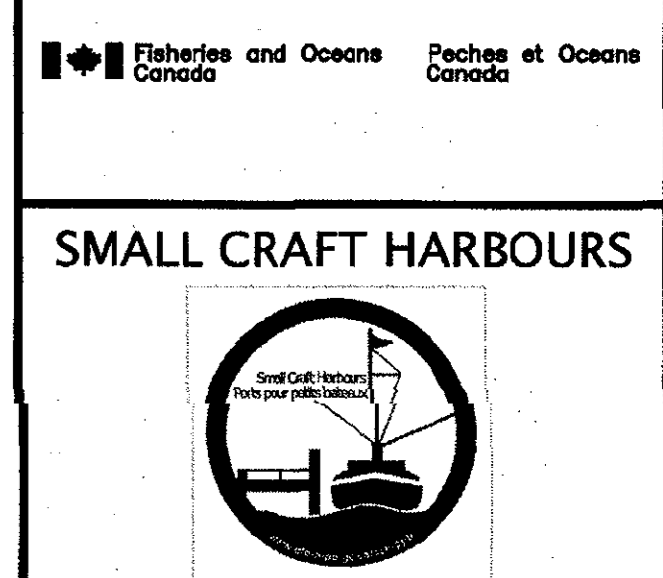
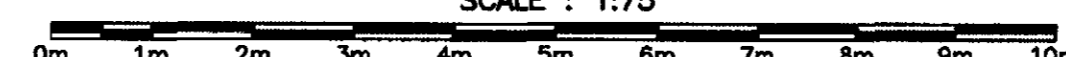

PROVINCE OF NEWFOUNDLAND  
**PERMIT HOLDER**  
This Permit Allows  
ANDERSON ENGINEERING CONSULTANTS LTD.  
To practice Professional Engineering  
in Newfoundland and Labrador  
Permit No. as issued by APEGL 80002...  
which is valid for the year 2019...

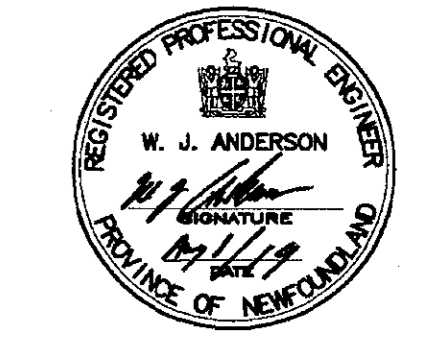

ISSUED FOR TENDER	02/08/19
revisions	date
project	project

**DEPOT BUILDING UPGRADES**  
**ROSE BLANCHE, NL**

EXISTING ELEVATIONS

designed W.J.ANDERSON	constr
date AUGUST 2019	
drawn R.S.H	desaine
date AUGUST 2019	
approved	approve
date	
Tender Paul Curran	Sourmission
DFO Project Manager	
project number 723007004	no. du projet
drawing no.	no. du dessin

PWGS 81  
Plot Scale: 1:1

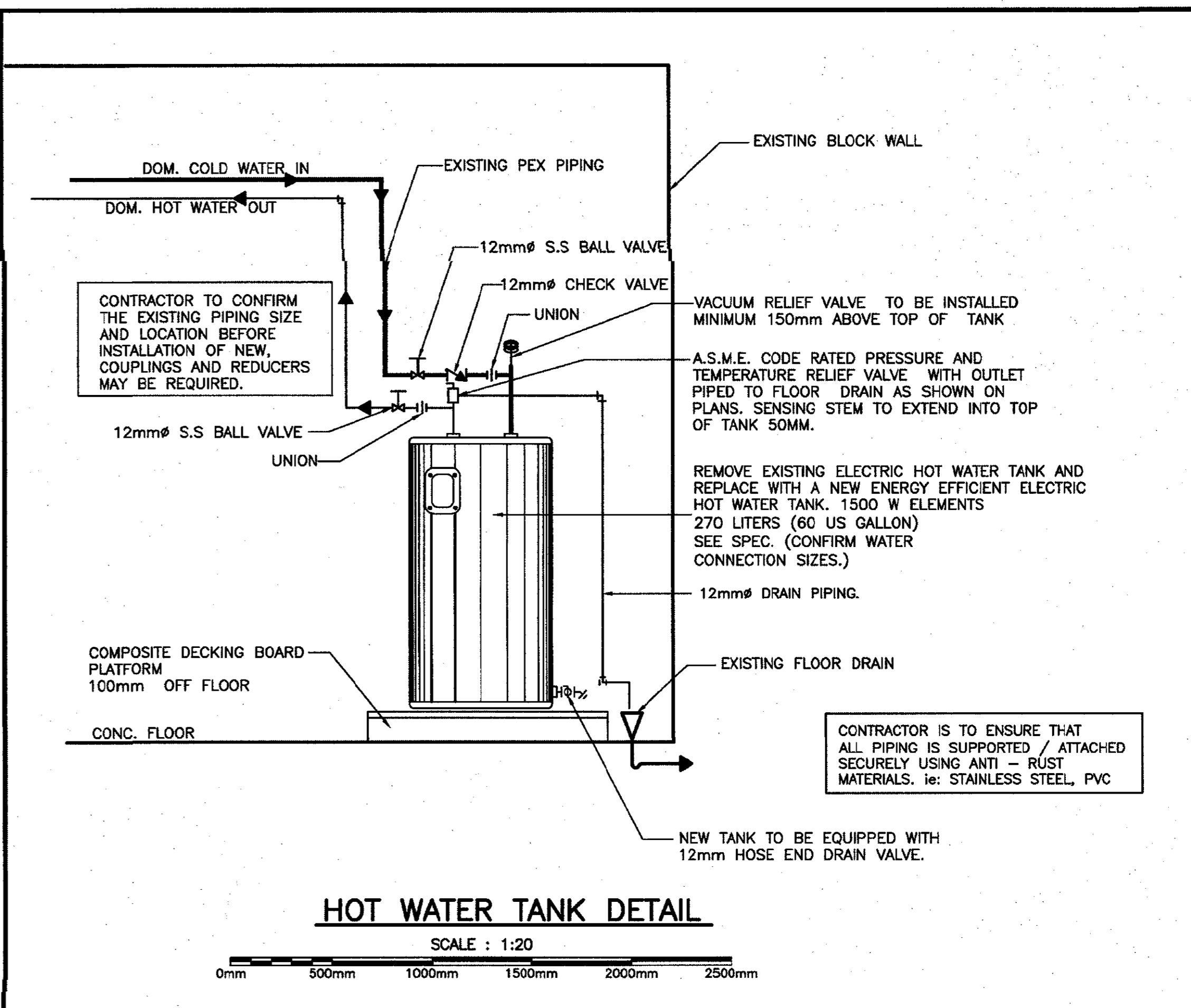
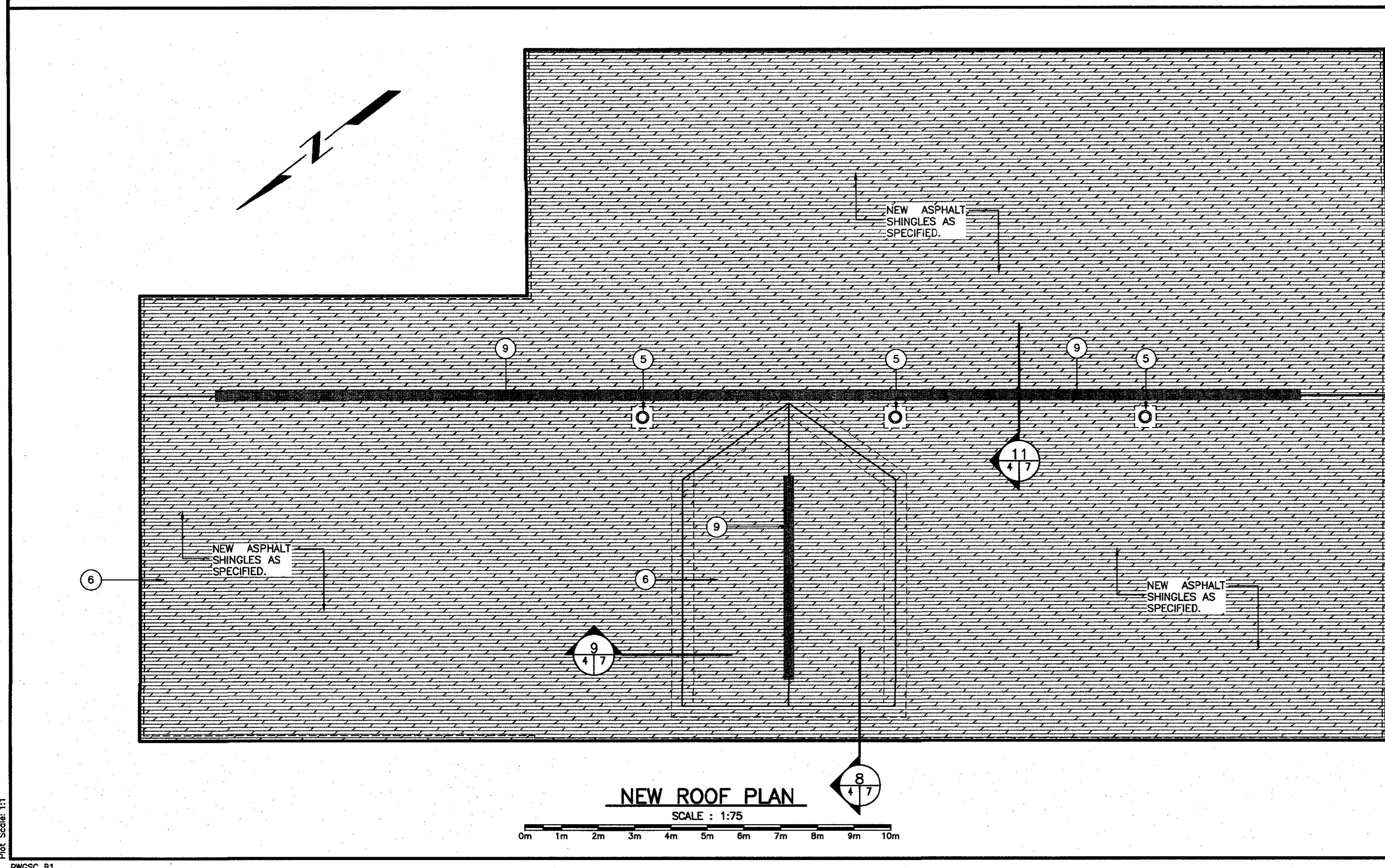
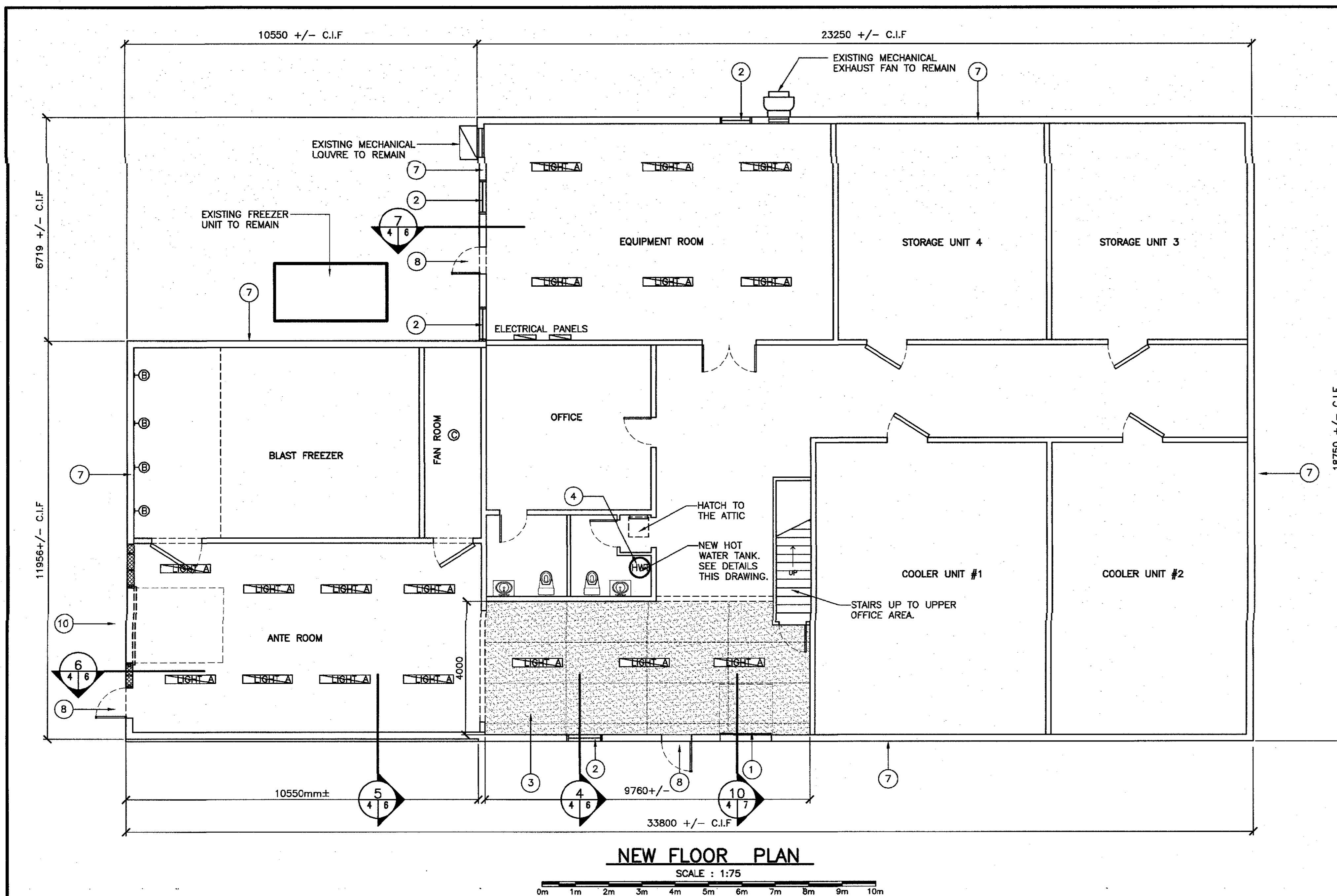

**LIGHTING REQUIREMENTS:**

(A) INTERIOR LIGHTING FIXTURE SPECIFICATIONS:  
SURFACE MOUNTED LOW/MID BAY LINEAR LED FIXTURE FOR HAZARDOUS AND MARINE LOCATIONS. ENCLOSED AND GASKETED.  
UL1598/2108, CSA APPROVED, CLASS 1, FIBERGLASS-REINFORCED POLYESTER HOUSING. IMPACT MODIFIED FROSTED POLYCARBONATE LENS. STAINLESS STEEL LATCHES. 1220mm LONG, 120V

(B) INTERIOR LIGHTING FIXTURE SPECIFICATIONS:  
WALL MOUNTED HEAVY DUTY COMPACT LED WATERIGHT FIXTURE.  
UL RATED, CSA APPROVED, CLASS 1, NEMA 4X-COPPER FREE ALUMINUM ALLOY POWDER COATED FINISH, STAINLESS STEEL HARDWARE AND GUARD POLYCARBONATE GLOBE.  
HIGH POWER WHITE LED MODULE, 120V

(C) INTERIOR LIGHTING FIXTURE SPECIFICATIONS:  
CEILING MOUNTED HEAVY DUTY COMPACT LED WATERIGHT FIXTURE.  
UL RATED, CSA APPROVED, CLASS 1, NEMA 4X-COPPER FREE ALUMINUM ALLOY, POWDER COATED FINISH STAINLESS STEEL HARDWARE AND GUARD POLYCARBONATE GLOBE.  
HIGH POWER WHITE LED, 120V

NOTE:  
CONNECT FIXTURES TO EXISTING WIRING.

**NOTES:**

- NEW O.H. DOOR, FRAME AND HARDWARE. INSTALL NEW O.H. DOOR AS SPECIFIED.
- INSTALL NEW WINDOWS AS SPECIFIED. SEE DRAWING 5 OF 9 ELEVATIONS. CONFIRM OPENING IN FIELD.
- NEW 13mm G1S PLYWOOD CEILING. 1 COAT PRIMER AND 2 COATS OF PAINT AS SPECIFIED.
- INSTALL NEW HOT WATER TANK. SEE DETAILS AND SPECIFICATIONS.
- ROOF VENTS, SUPPLY AND INSTALL NEW TURBINE VENTS AS SPECIFIED. (3-REQUIRED.)
- NEW SHINGLES, SUPPLY AND INSTALL AS SPECIFIED.
- NEW METAL SIDING AND TRIM. SEE SECTIONS AND DETAILS.
- NEW MAN DOOR AND HARDWARE AS SPECIFIED. SEE DRAWING
- NEW CONTINUOUS RIDGE VENT
- EXISTING OVERHEAD RO TO BE REINSTALLED AFTER THE EXTERIOR WALL HAS BEEN REPAIRED. USE NEW S.S HARDWARE TO SECURE THE DOOR TO THE NEW WALL FRAMING

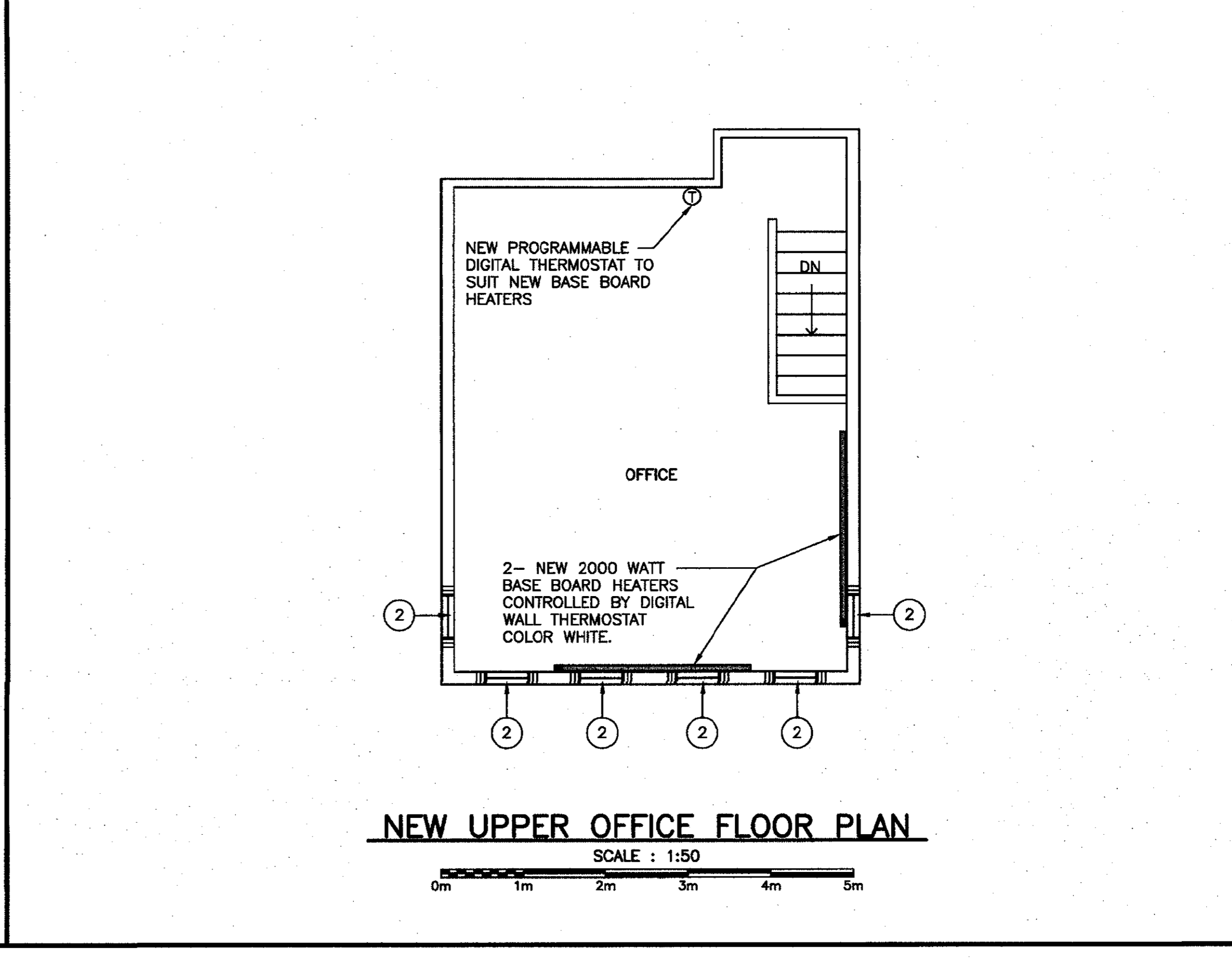

**Flaherty and Ocasio** Projetos de Ocasio

**SMALL CRAFT HARBOURS**

PROVINCE OF NEWFOUNDLAND  
**PERMIT HOLDER**  
This Permit Allows  
ANDERSON ENGINEERING CONSULTANTS LTD.  
To practice Professional Engineering  
in Newfoundland and Labrador.  
Permit No. as issued by APOL 85092  
which is valid for the year 2019.

**REGISTERED PROFESSIONAL ENGINEER**  
W. J. ANDERSON  
PROVINCE OF NEWFOUNDLAND

ISSUED FOR TENDER	02/08/19
revisions	date
project	project

**DEPOT BUILDING UPGRADES ROSE BLANCHE, NL**

drawing **NEW FLOOR PLAN, NEW ROOF PLAN, NEW UPPER OFFICE FLOOR PLAN AND HWT DETAIL** dessin

designed **W.J. ANDERSON** conceu  
date **AUGUST 2019**  
drawn **R.S.H** dessine  
date **AUGUST 2019**  
approved \_\_\_\_\_ approve  
date \_\_\_\_\_  
Tender **Paul Curran** soumission  
DFD Project Manager  
project number **723007004** no. du projet  
drawing no. **4 of 9** no. du dessin

EDRM Document No. Not in System

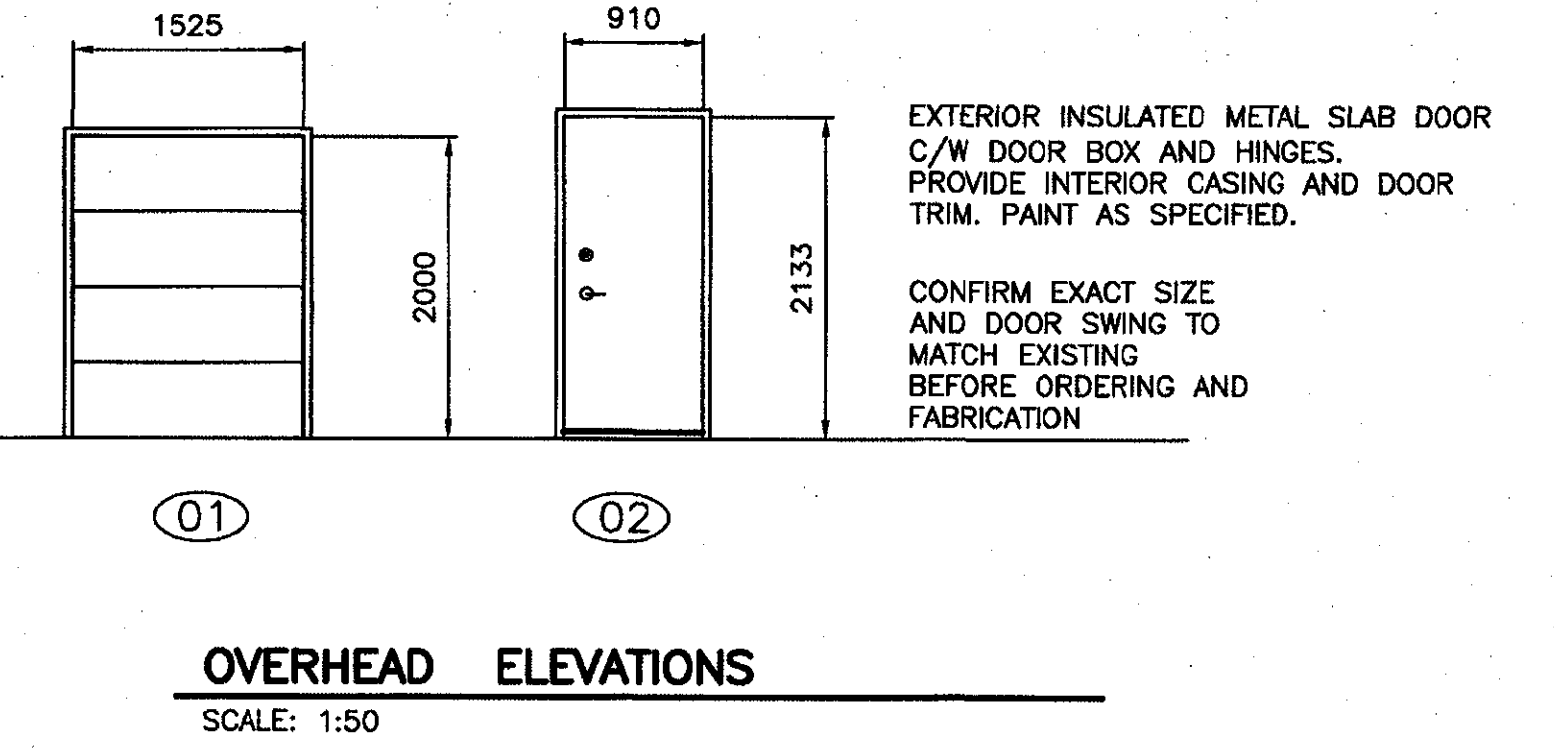
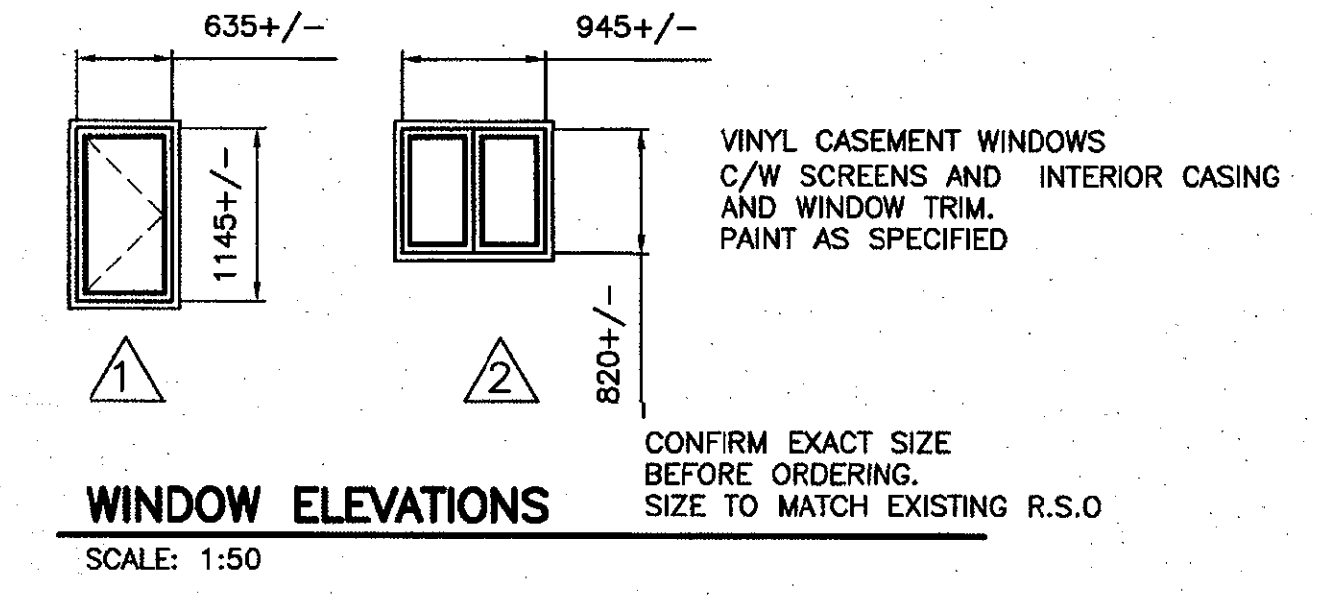
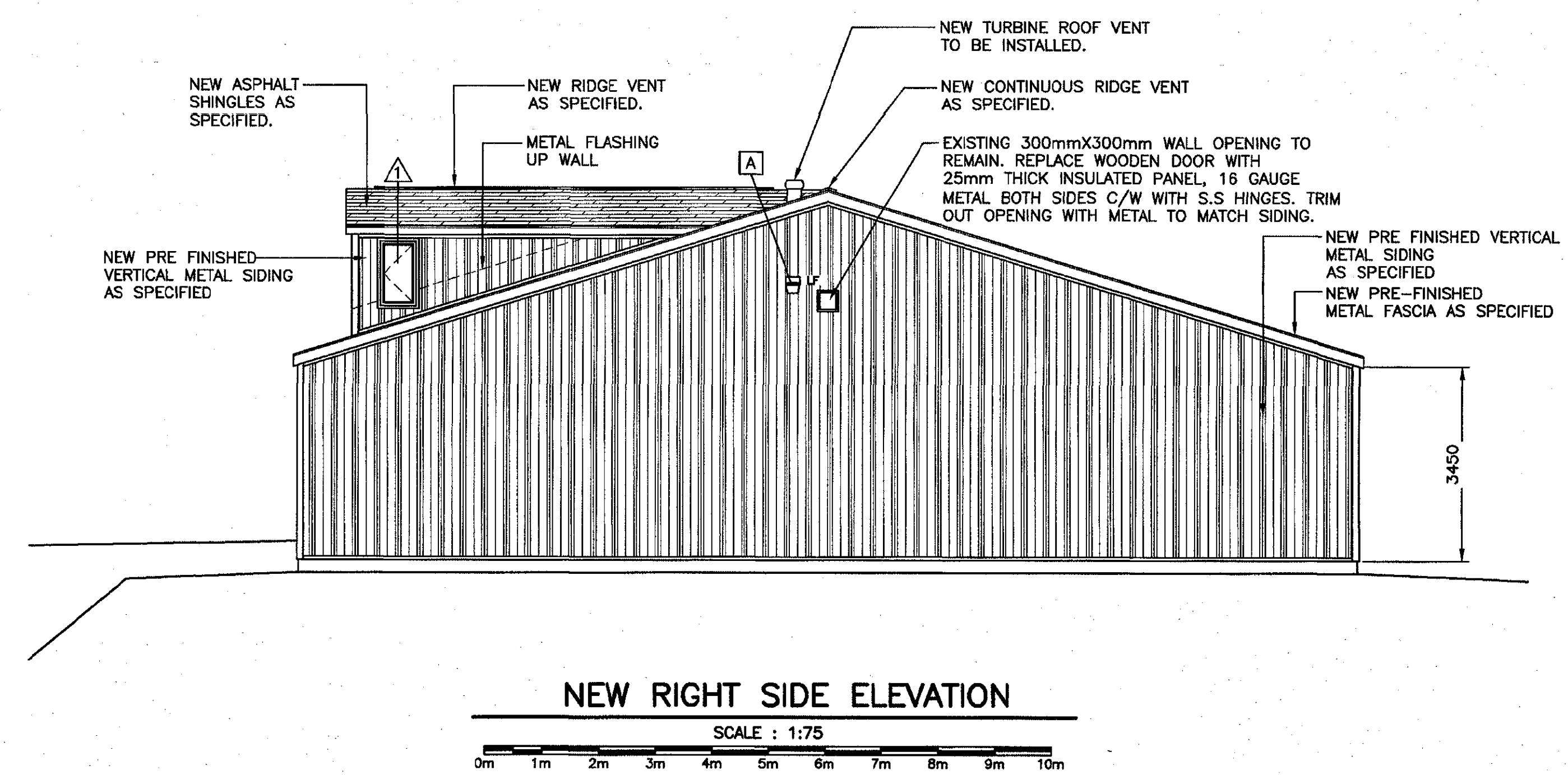
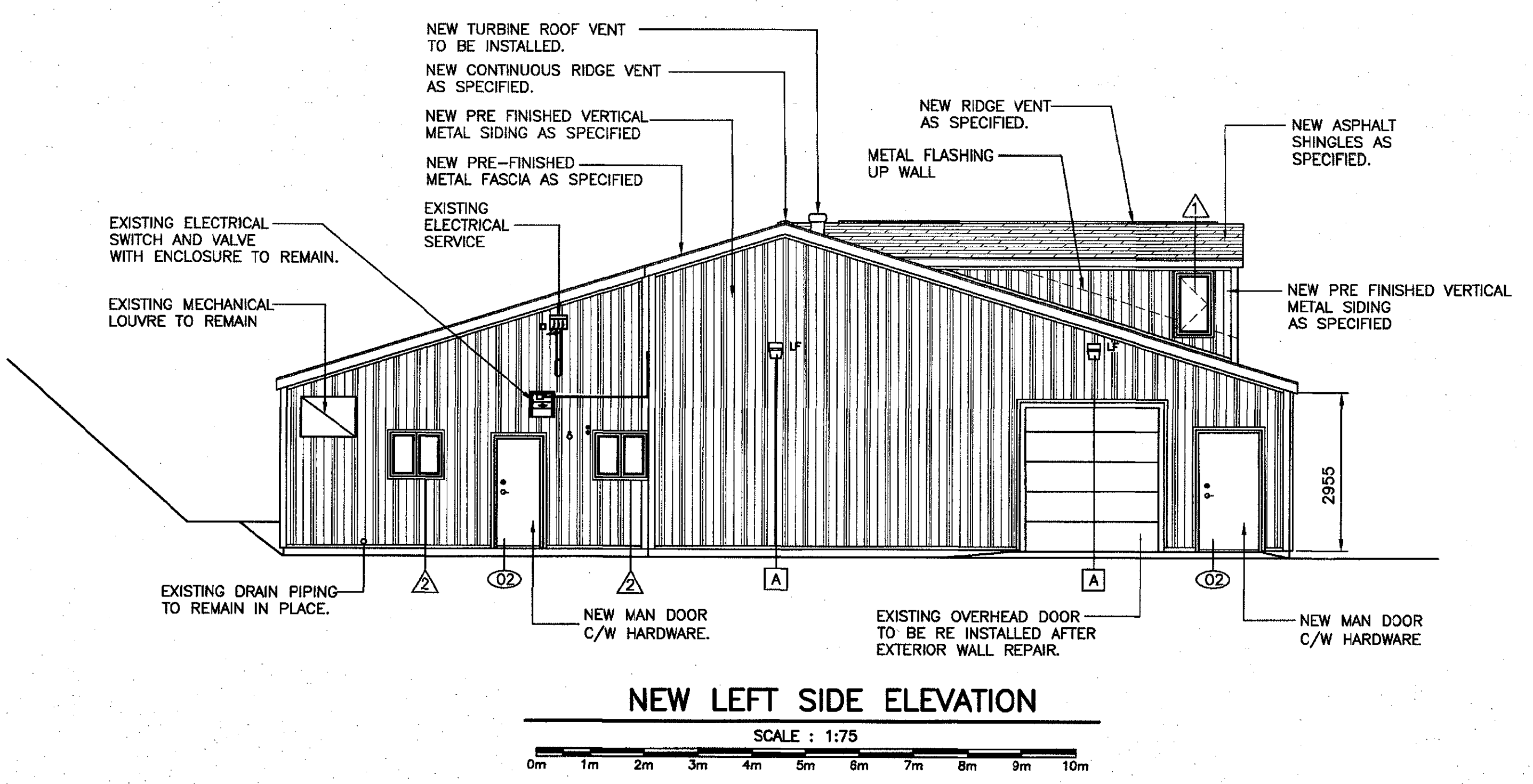
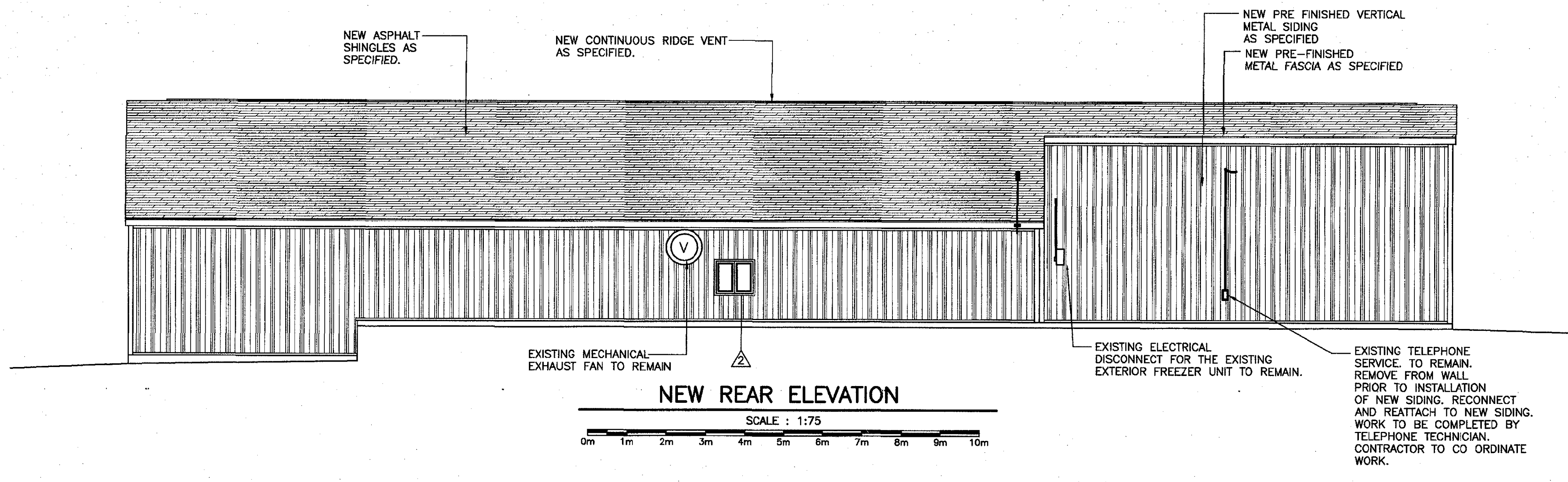
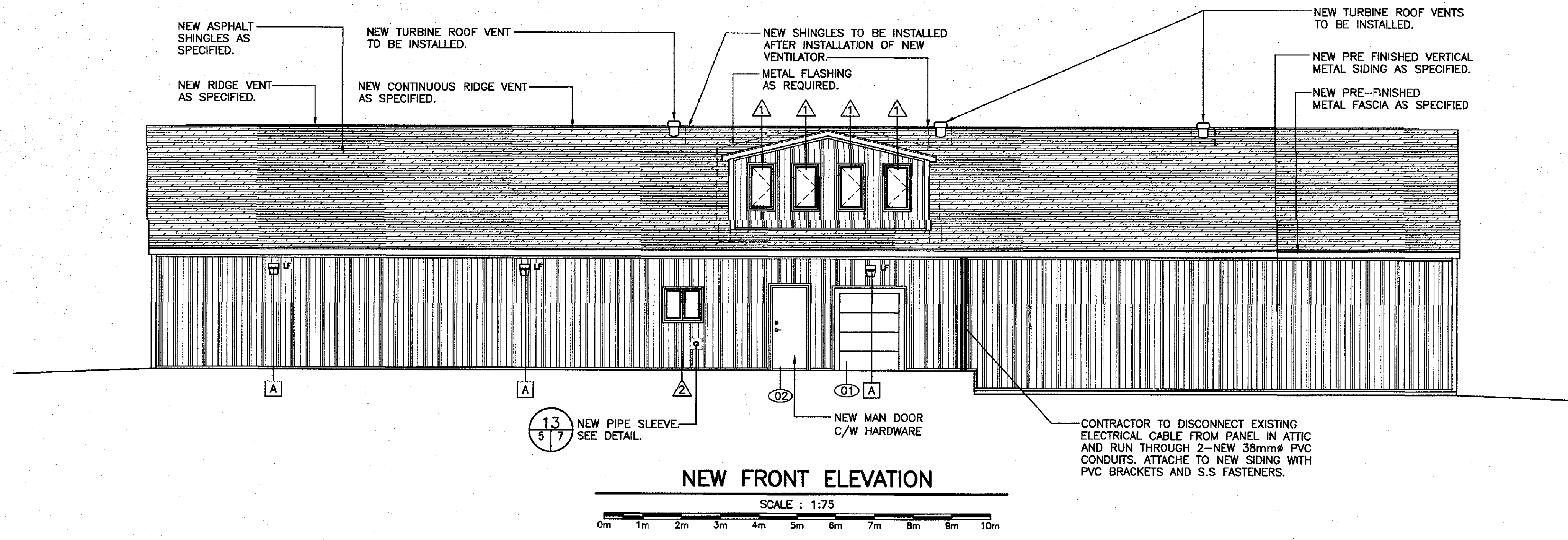

**HARDWARE GROUPS**

02  
1 EXIT PUSH BAR  
1 HEAVY DUTY CLOSER  
1-DEAD BOLT LOCKSET  
1-HEAVY DUTY MORTISED HANDLE LEVER LOCKSET.  
1-SET WEATHER STRIPPING TO SUIT DOOR SIZE.

CONTRACTOR TO CHECK AND CONFIRM ALL HARDWARE ON ALL EXIT DOORS BEFORE ORDERING NEW TO ENSURE THAT ALL HARDWARE WILL FIT THE DOOR.

01  
- 75MM GALV. STEEL TRACK C/W ALL MOUNTING HARDWARE, BRACKETS, TRACK HANGERS, ROLLERS, INTERIOR SLIDE-BOLT LOCKING MECHANISM INCLUDING HEAVY DUTY WEATHERSTRIP AND DOOR BOTTOM SEAL.  
- PERIMETER DOCK SEAL TO SUIT DOOR SIZES  
- DOOR BUMPERS AT BOTTOM

CONFIRM ALL DOOR SIZES AND HARDWARE GROUPS WITH SHOP DRAWINGS.

A  
EXTERIOR LIGHTING FIXTURE SPECIFICATIONS:  
RUGGED ONE PIECE DI-CAST ALUMINUM HOUSING WITH POLYESTER POWER COATING FINISH. STAINLESS STEEL HARDWARE.  
COLOR - BLACK  
LED LIGHTING UNIT WITH PHOTOCCELL CONTROL, WALL MOUNTED, BOROSILICATE GLASS DOOR LENS, 46 WATTS/ 120V.

**PAINTING NOTES:**

INTERIOR WOOD CEILINGS:  
-1 COAT PRIMER  
-2 COATS ENAMEL. (COLOR BY OWNER)

INTERIOR TRIMS:  
-1 COAT PRIMER  
-2 COATS OF INTERIOR SEMI-GLOSS, TRIM PAINT, OFF-WHITE.

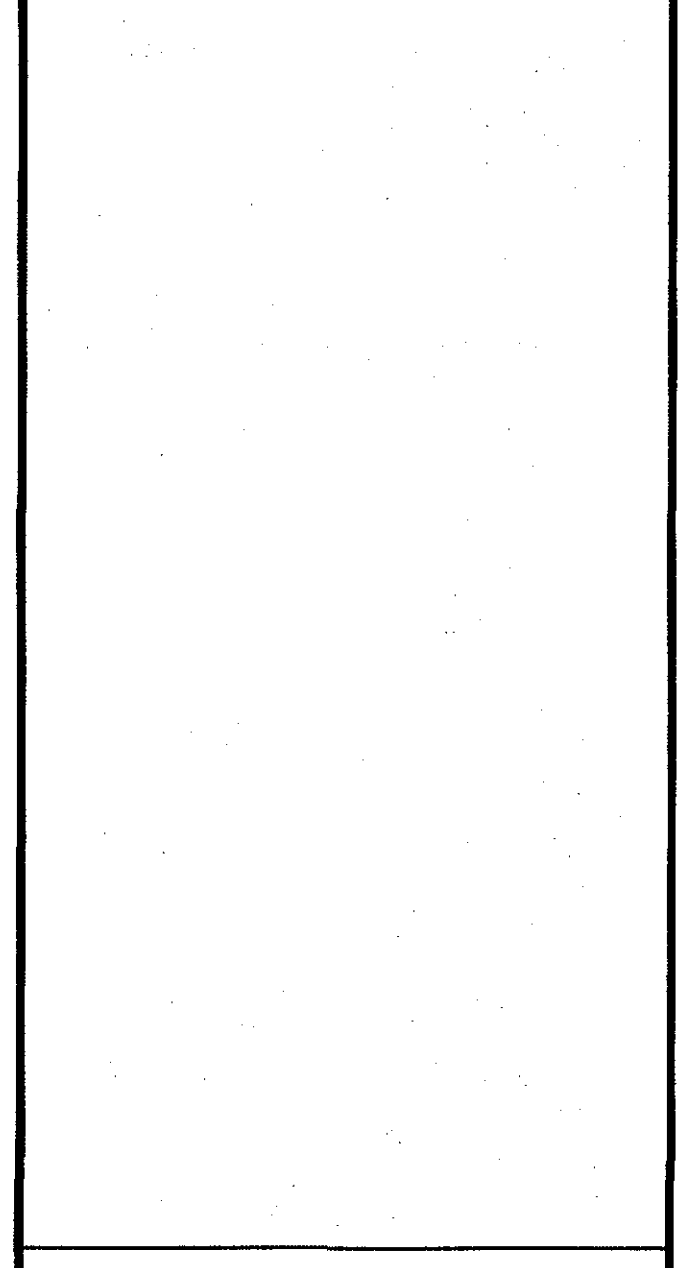
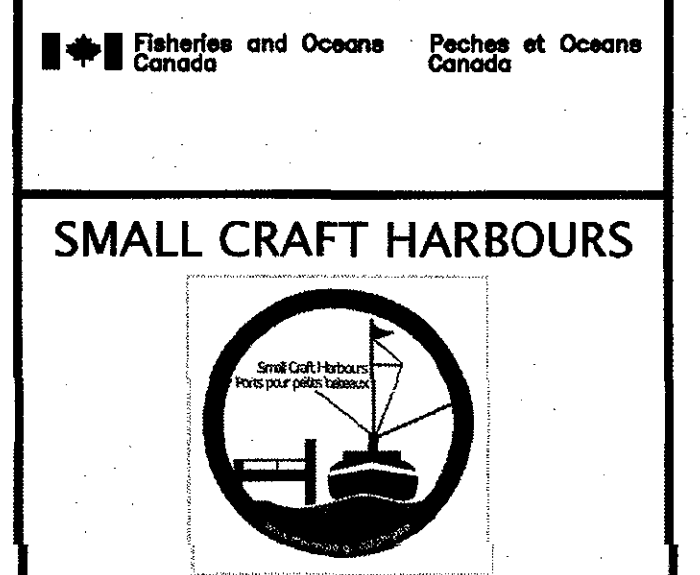

PROVINCE OF NEWFOUNDLAND  
**PERMIT HOLDER**  
This Permit Allows  
ANDERSON ENGINEERING CONSULTANTS LTD.  
to practice Professional Engineering  
in Newfoundland and Labrador.  
Permit No. not issued by APEGL 80092,  
which is valid for the year 2019.

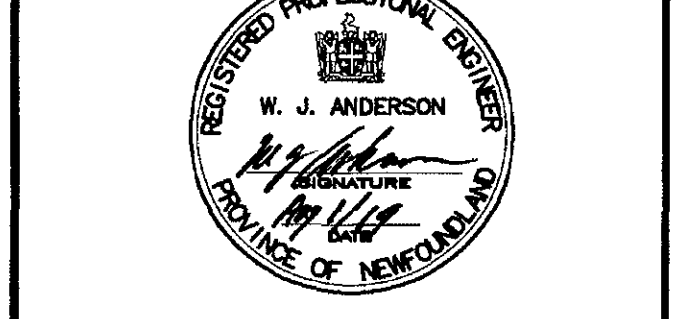

0	ISSUED FOR TENDER	07/06/19
revisions		date
project		project
<b>DEPOT BUILDING UPGRADES ROSE BLANCHE, NL</b>		
drawing		desain
<b>NEW ELEVATIONS</b>		
designed	W.J.ANDERSON	conou
date	AUGUST 2019	
drawn	R.S.H	desaine
date	AUGUST 2019	
approved		approve
date		
Tender	<i>Paul Curran</i>	Submission
DPO Project Manager		
project number	no. du projet	
	<b>723007004</b>	
drawing no.	no. du dessin	
	<b>5 of 9</b>	

SMALL CRAFT HARBOURS

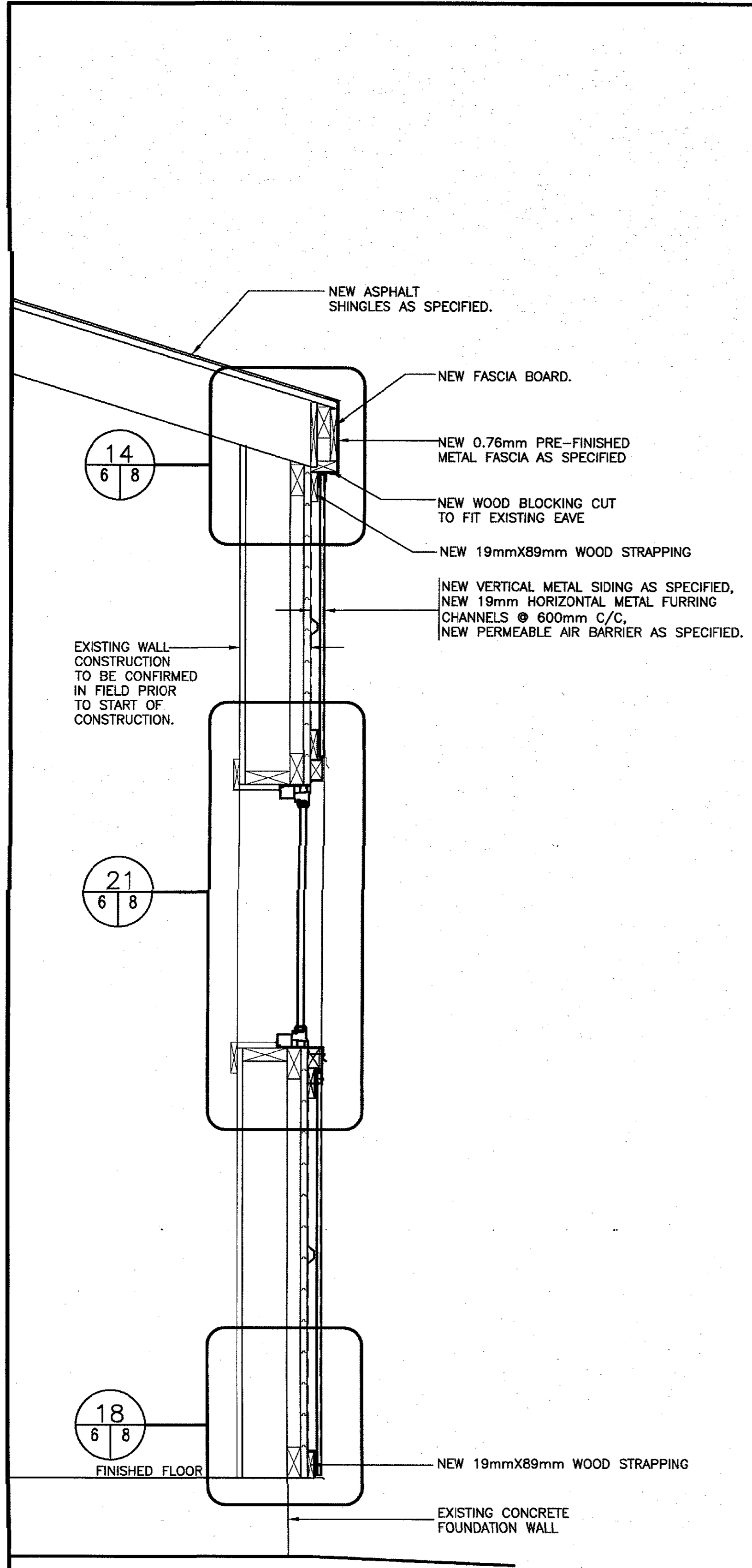

WALL SECTION 4  
SCALE: 1:10  
0mm 100 200 300 400 500 600 700 800 900 1000mm

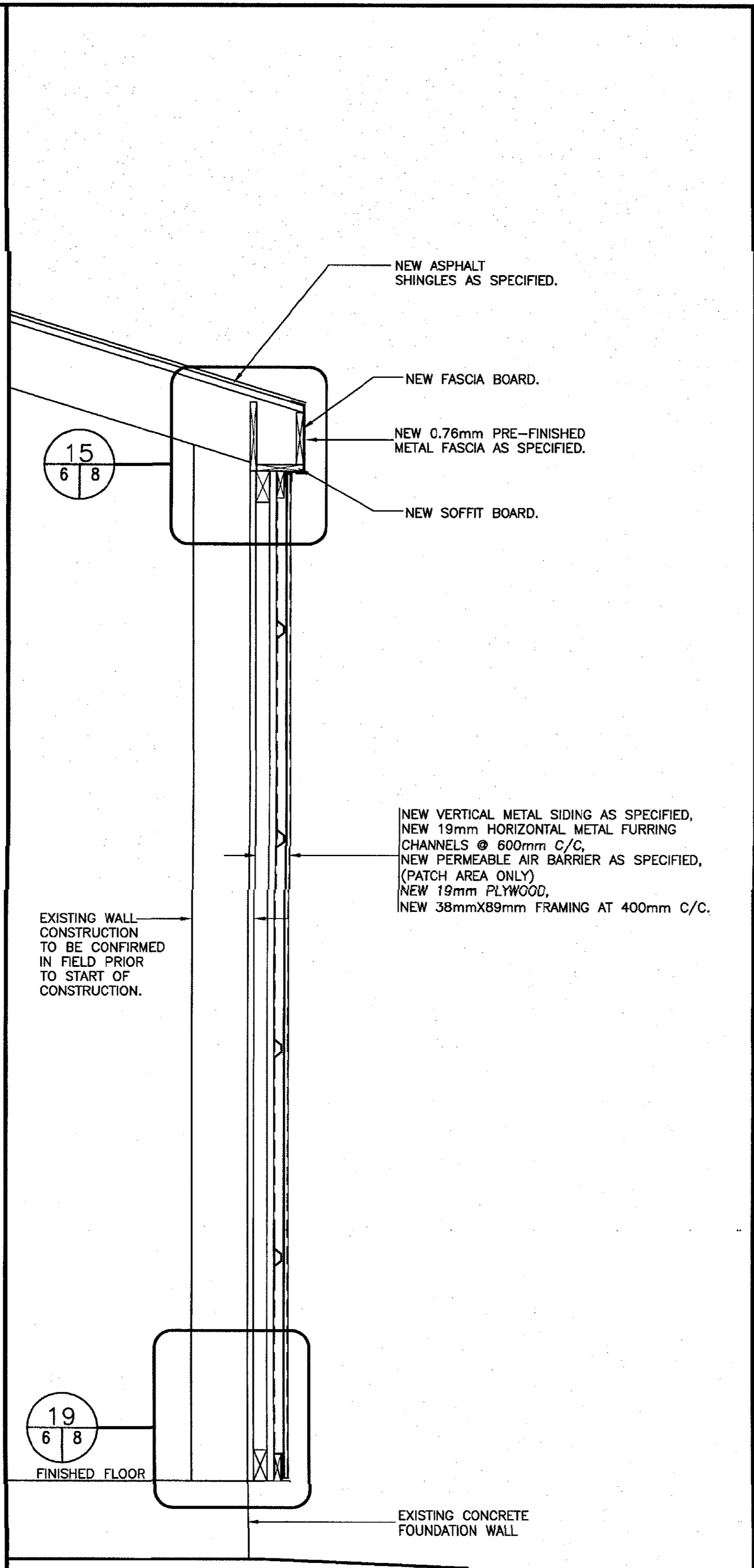

WALL SECTION 5  
SCALE: 1:10  
0mm 100 200 300 400 500 600 700 800 900 1000mm

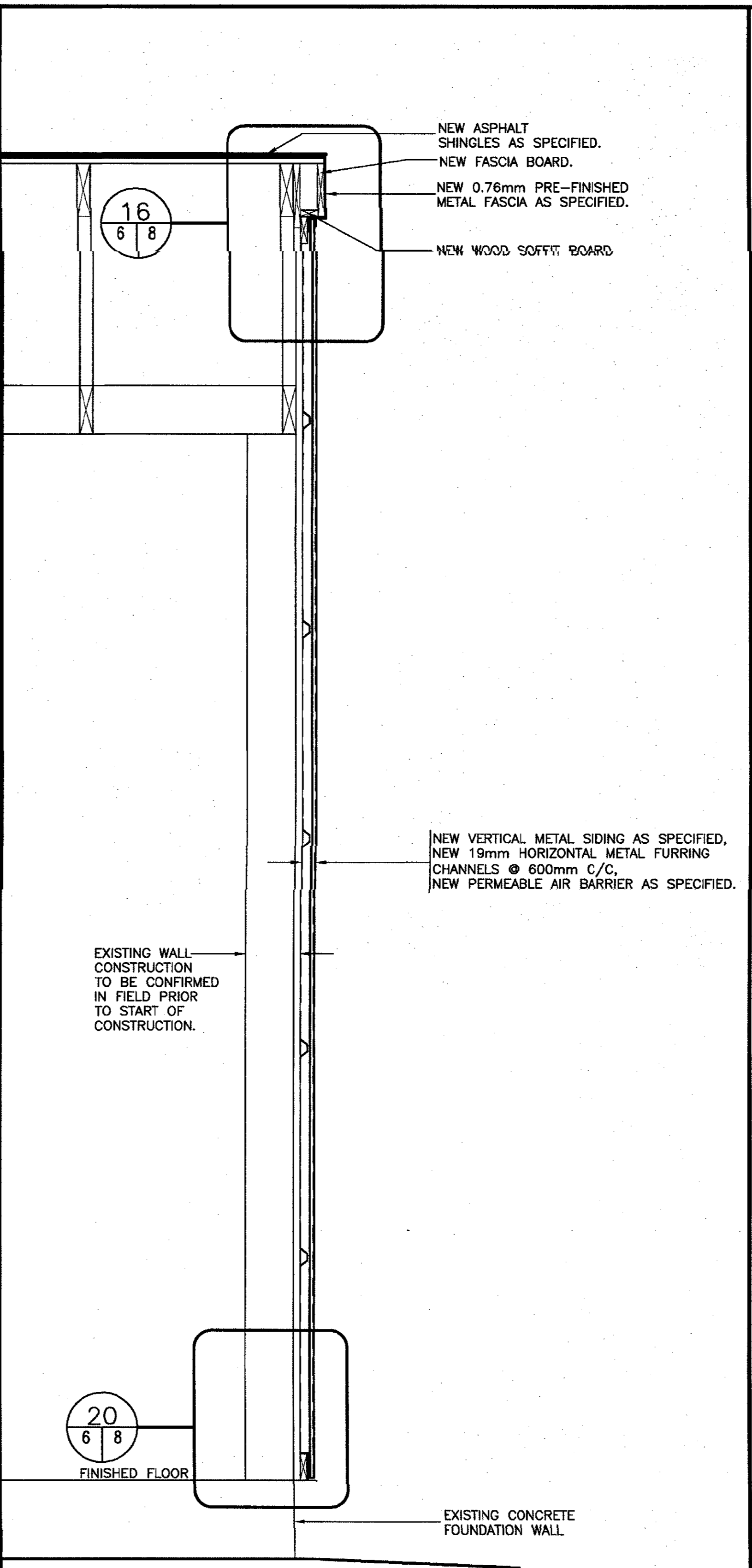

WALL SECTION 6  
SCALE: 1:10  
0mm 100 200 300 400 500 600 700 800 900 1000mm

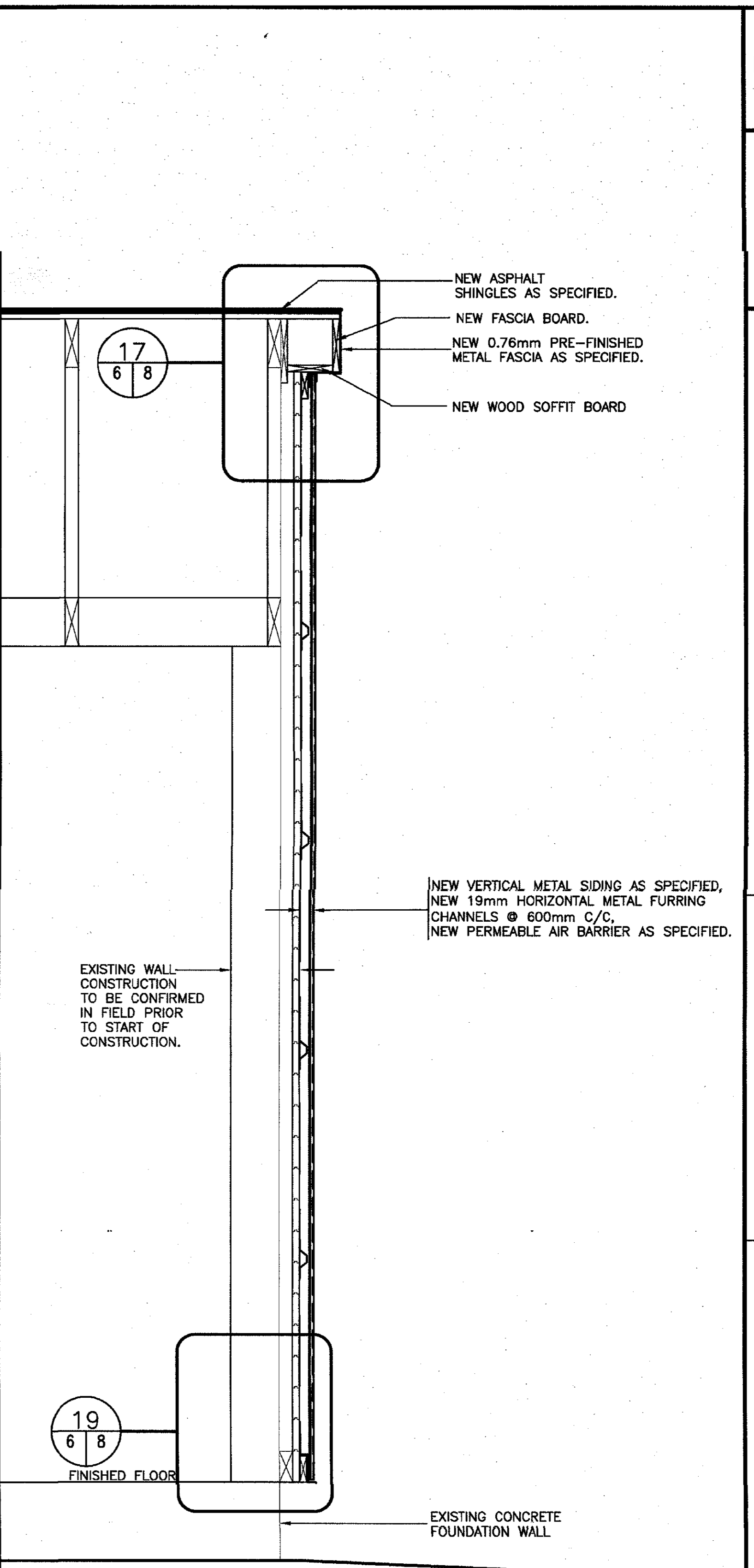

WALL SECTION 7  
SCALE: 1:10  
0mm 100 200 300 400 500 600 700 800 900 1000mm

PROVINCE OF NEWFOUNDLAND  
PERMIT HOLDER  
This Permit Allows  
ANDERSON ENGINEERING CONSULTANTS LTD.  
To practice Professional Engineering  
in Newfoundland and Labrador,  
Permit No. as issued by APEQL 80092  
which is valid for the year 2019.

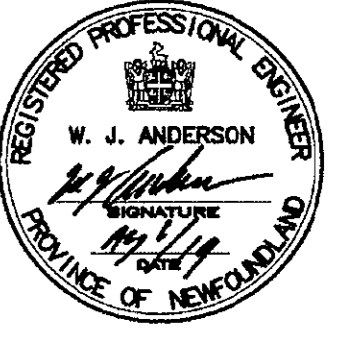

0	ISSUED FOR TENDER	02/08/19
revisions		date
project		project

DEPOT BUILDING  
UPGRADES  
ROSE BLANCHE, NL

designed	W.J.ANDERSON	conclu
date	AUGUST 2019	
drawn	R.S.H	dessine
date	AUGUST 2019	
approved		approuve
date		
Tender	Paul Curran	Submission
DFO Project Manager		
project number	723007004	no. du projet
drawing no.	6 of 9	no. du dessin

SMALL CRAFT HARBOURS



PROVINCE OF NEWFOUNDLAND  
PERMIT HOLDER  
This Permit Allows  
ANDERSON ENGINEERING CONSULTANTS LTD.  
To practice Professional Engineering  
in Newfoundland and Labrador  
Permit No. as issued by APEGL 80092  
which is valid for the year 2018

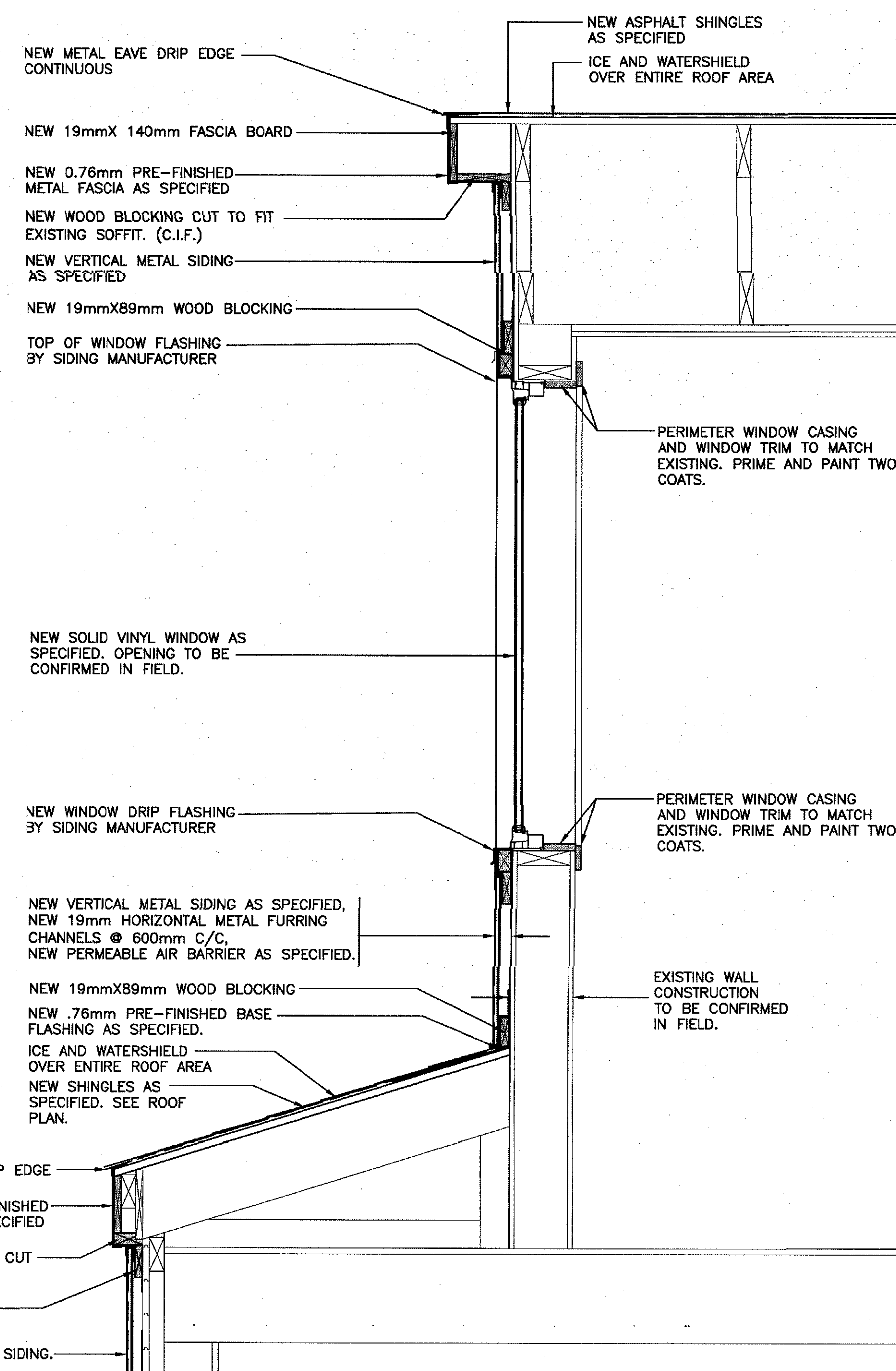
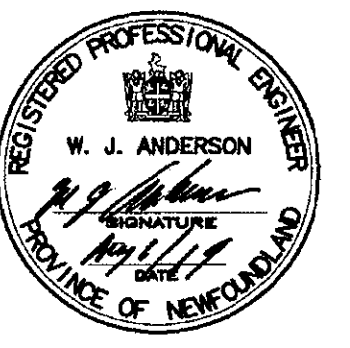

**WALL SECTION**  
SCALE: 1:10  
0mm 100 200 300 400 500 600 700 800 900 1000mm

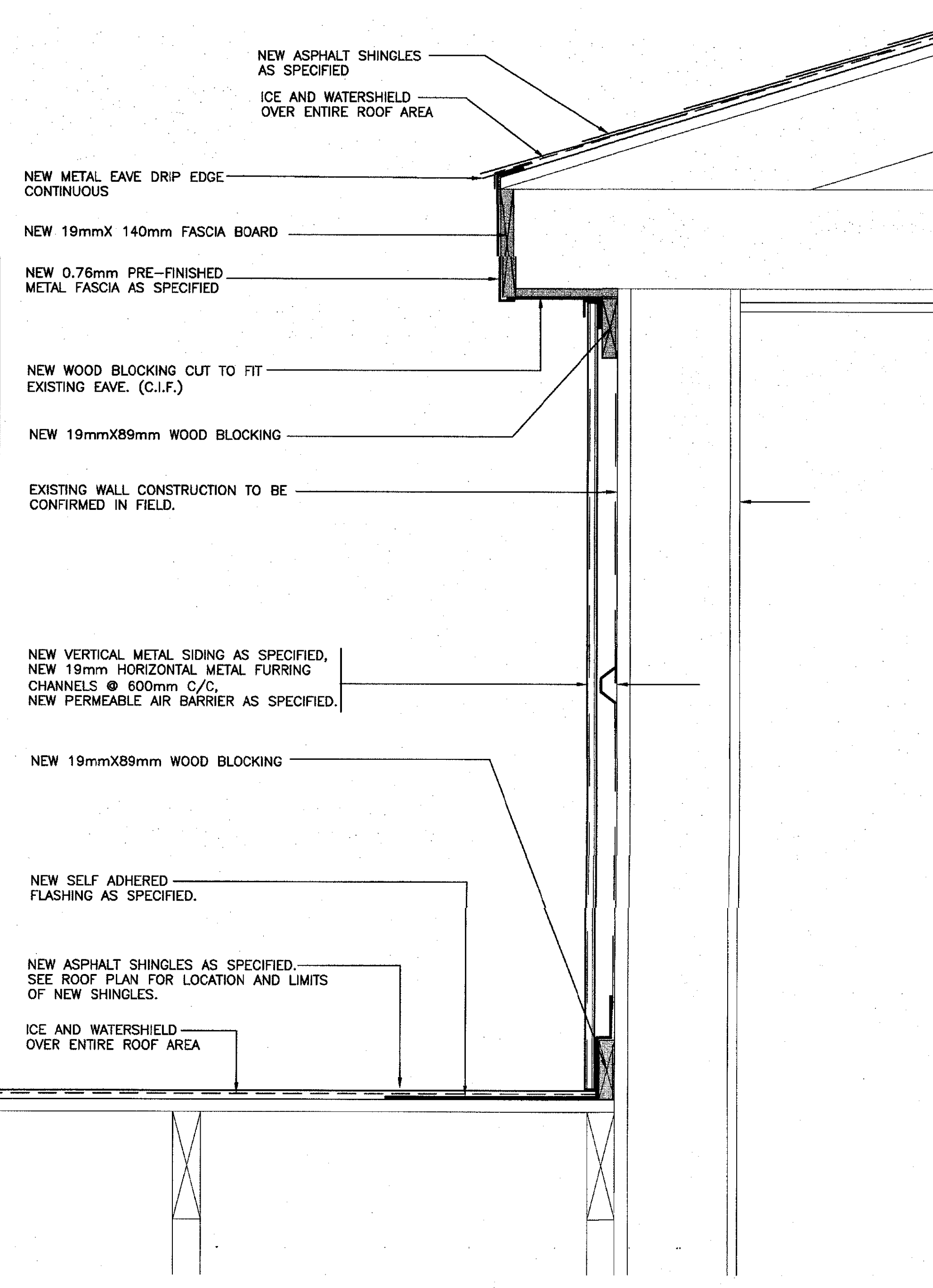

**WALL SECTION**  
SCALE: 1:5  
0mm 100mm 200mm 300mm 400mm 500mm

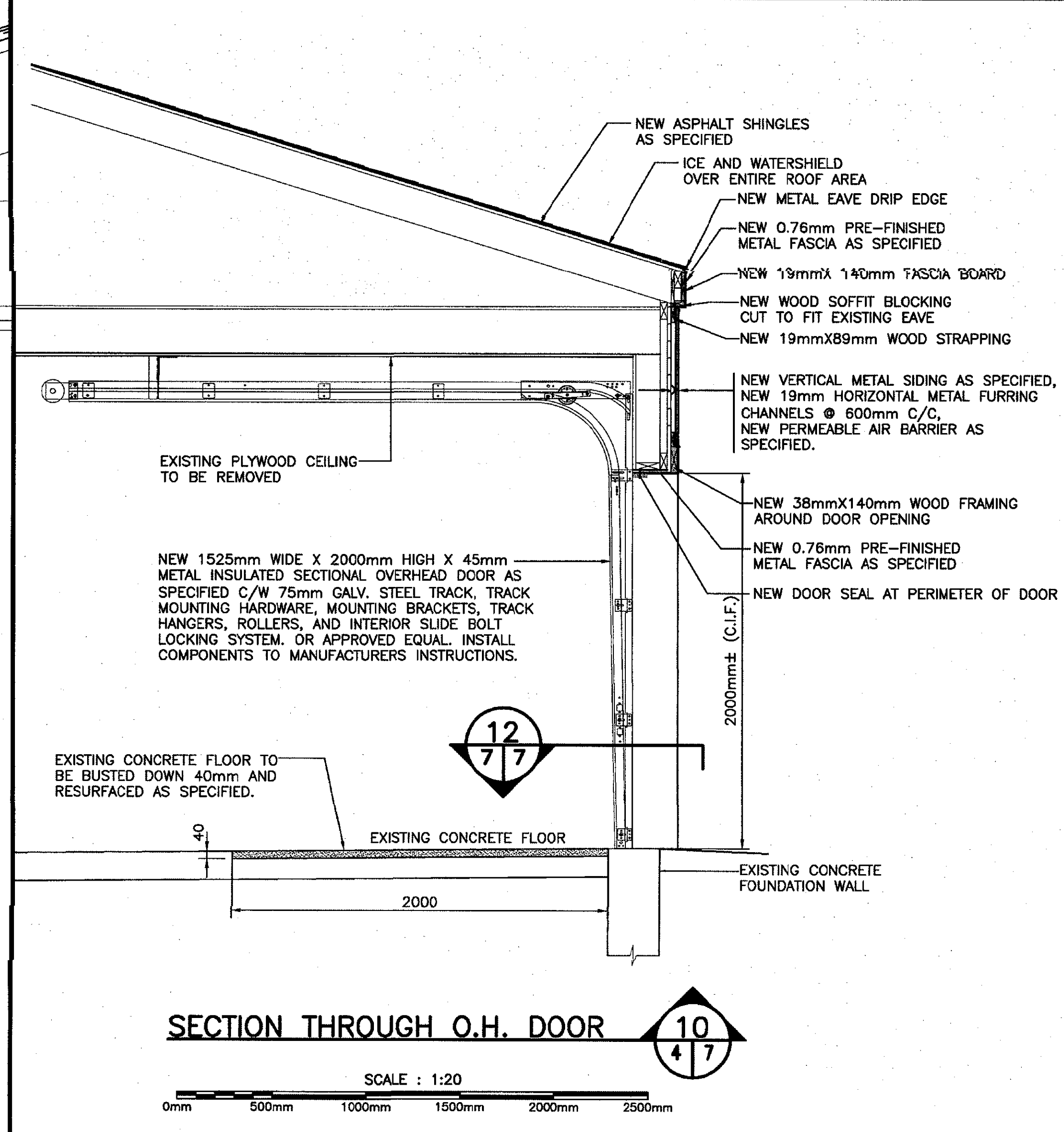

**SECTION THROUGH O.H. DOOR**  
SCALE: 1:20

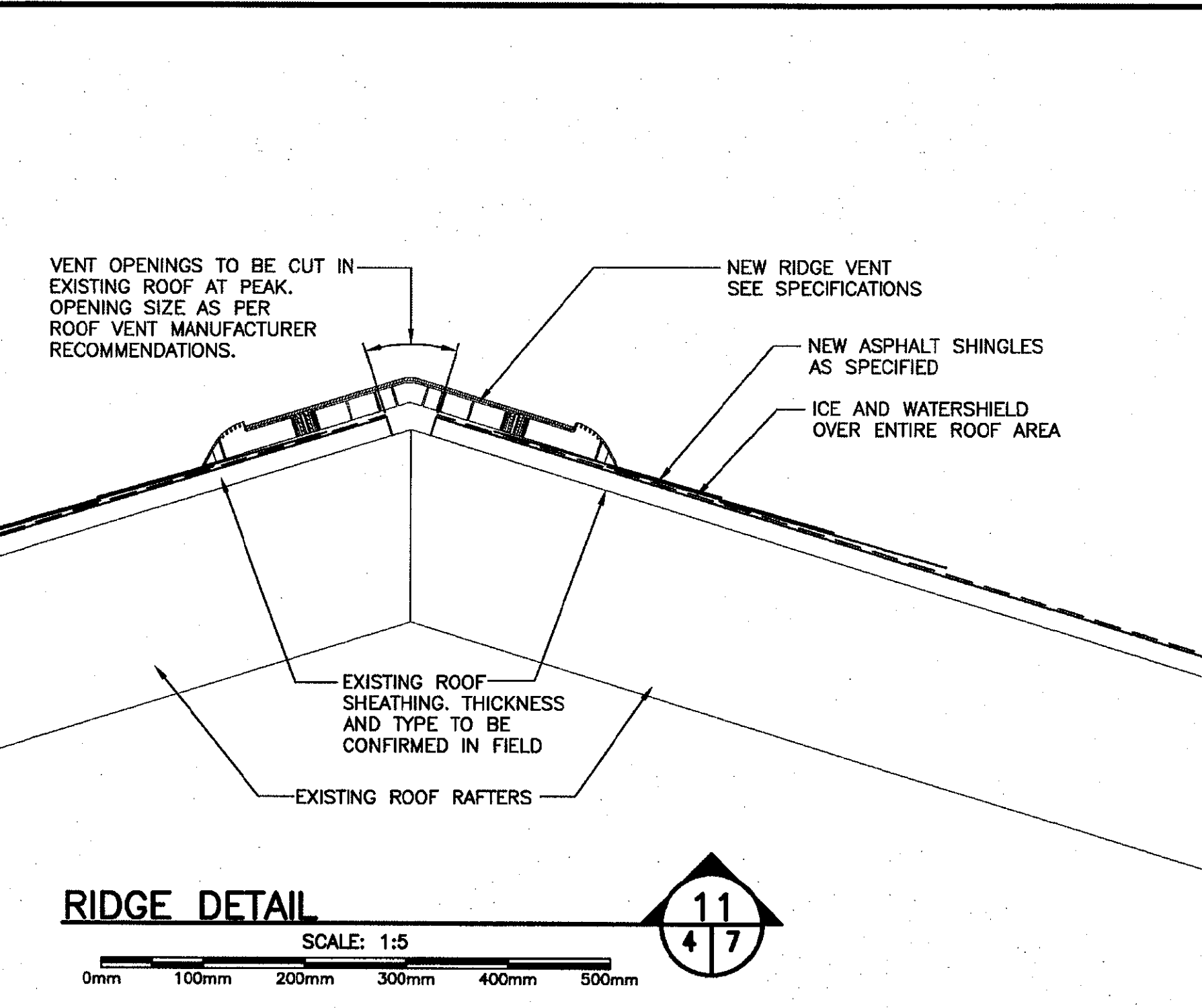

**RIDGE DETAIL**  
SCALE: 1:5  
0mm 100mm 200mm 300mm 400mm 500mm

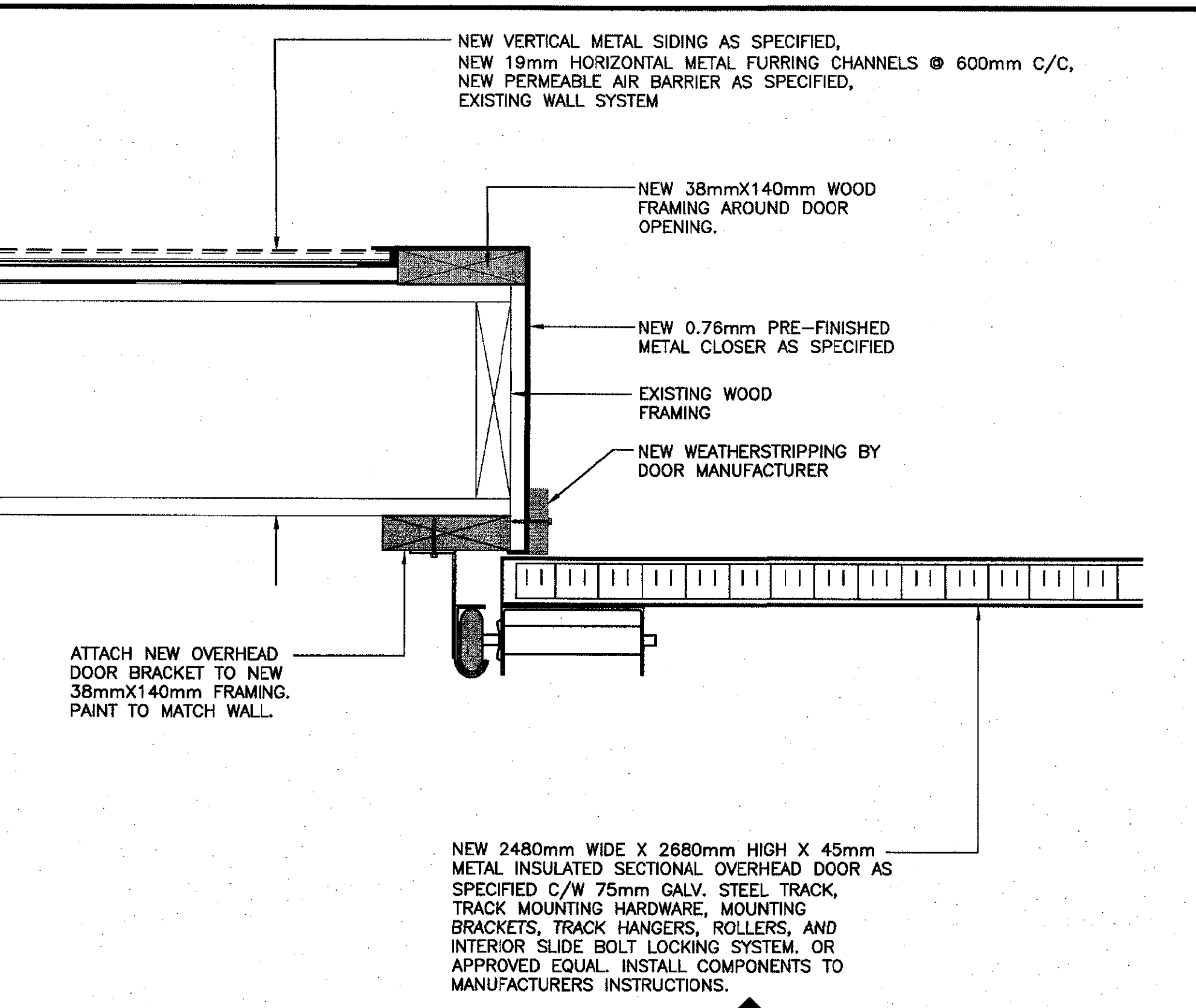

**O.H. DOOR JAMB DETAIL**  
SCALE: 1:5  
0mm 100mm 200mm 300mm 400mm 500mm

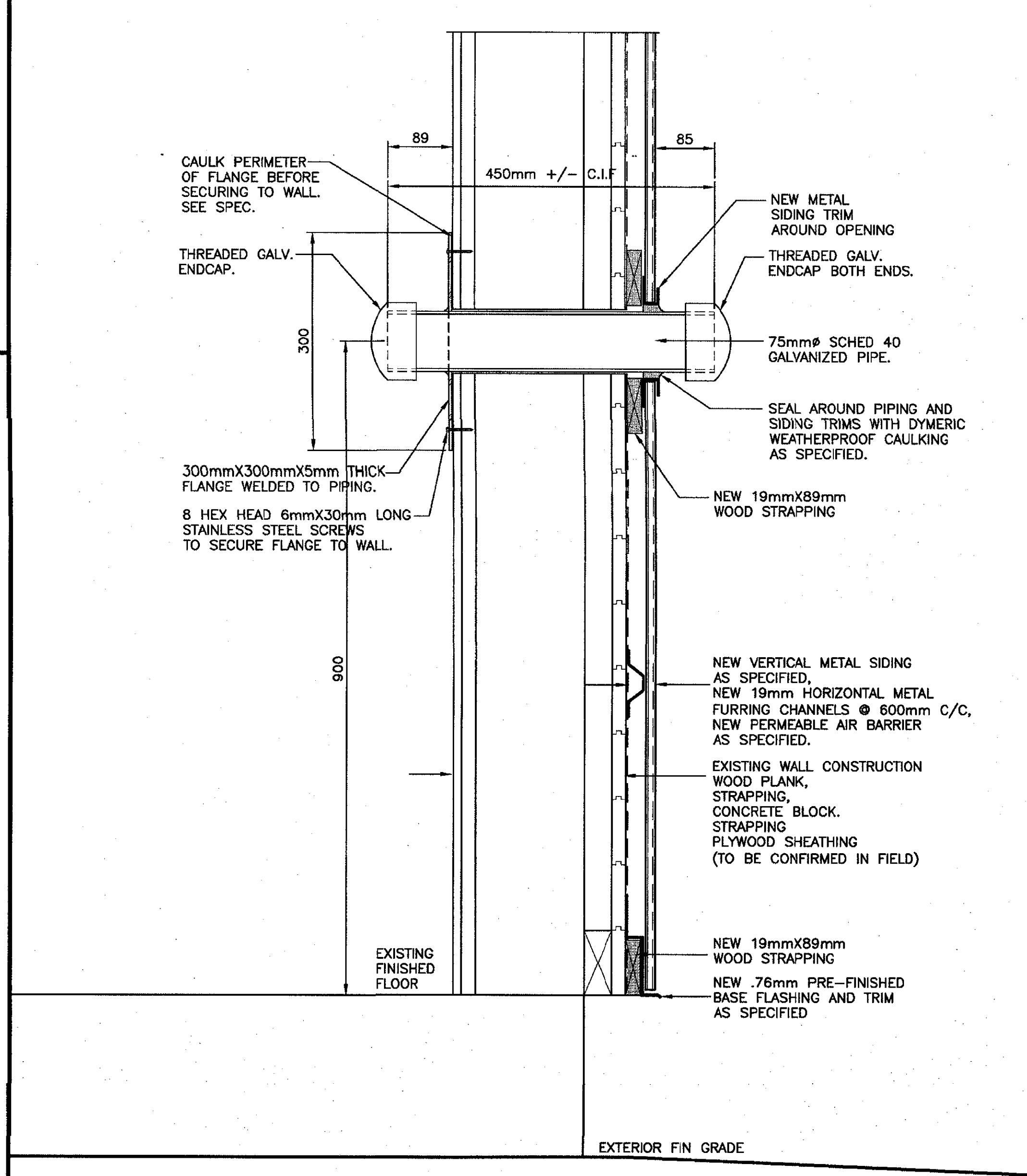

**PIPE SLEEVE DETAIL**  
SCALE: 1:5

revisions	date	project
0	ISSUED FOR TENDER	02/08/19
<b>DEPOT BUILDING UPGRADES ROSE BLANCHE, NL</b>		
drawing	design	
<b>WALL SECTIONS AND DETAILS</b>		
designed	W.J.ANDERSON	concu
date	JULY 2019	
drawn	R.S.H	desaine
date	JULY 2019	
approved		approve
date		
tender	Paul Curran	Submission
DFO Project Manager		no. du projet
	723007004	
drawing no.		no. du dessin
	7 of 9	





SMALL CRAFT HARBOURS



PROVINCE OF NEWFOUNDLAND  
**PERMIT HOLDER**  
 This Permit Allows  
 ANDERSON ENGINEERING CONSULTANTS LTD.  
 To practice Professional Engineering  
 in Newfoundland and Labrador.  
 Permit No. as issued by APEGL 2002,  
 which is valid for the year 2019.

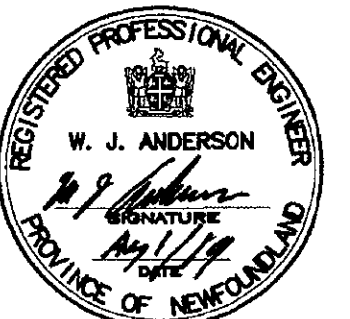

revision	date
0	ISSUED FOR TENDER 02/08/19
project	project

**DEPOT BUILDING UPGRADES ROSE BLANCHE, NL**

**MISC. DETAILS AND SECTIONS**

designed	W.J.ANDERSON	condu
drawn	AUGUST 2019	date
drawn	R.S.H	designe
date	AUGUST 2019	date
approved		approved
title		submission
Tender	Paul Brown	
DFO Project Manager		
project number	723007004	no. du projet
drawing no.	9 of 9	no. du dessin

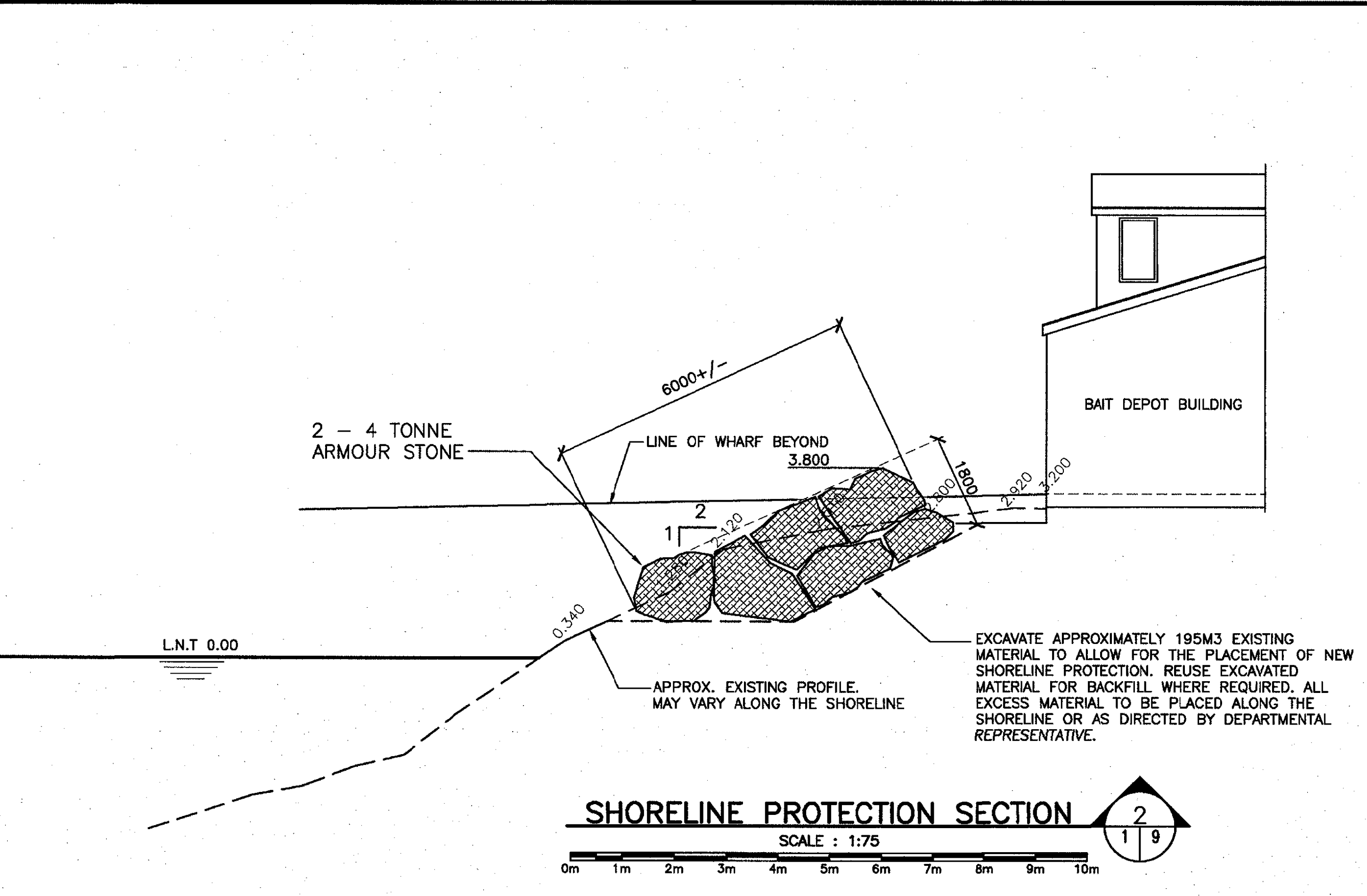
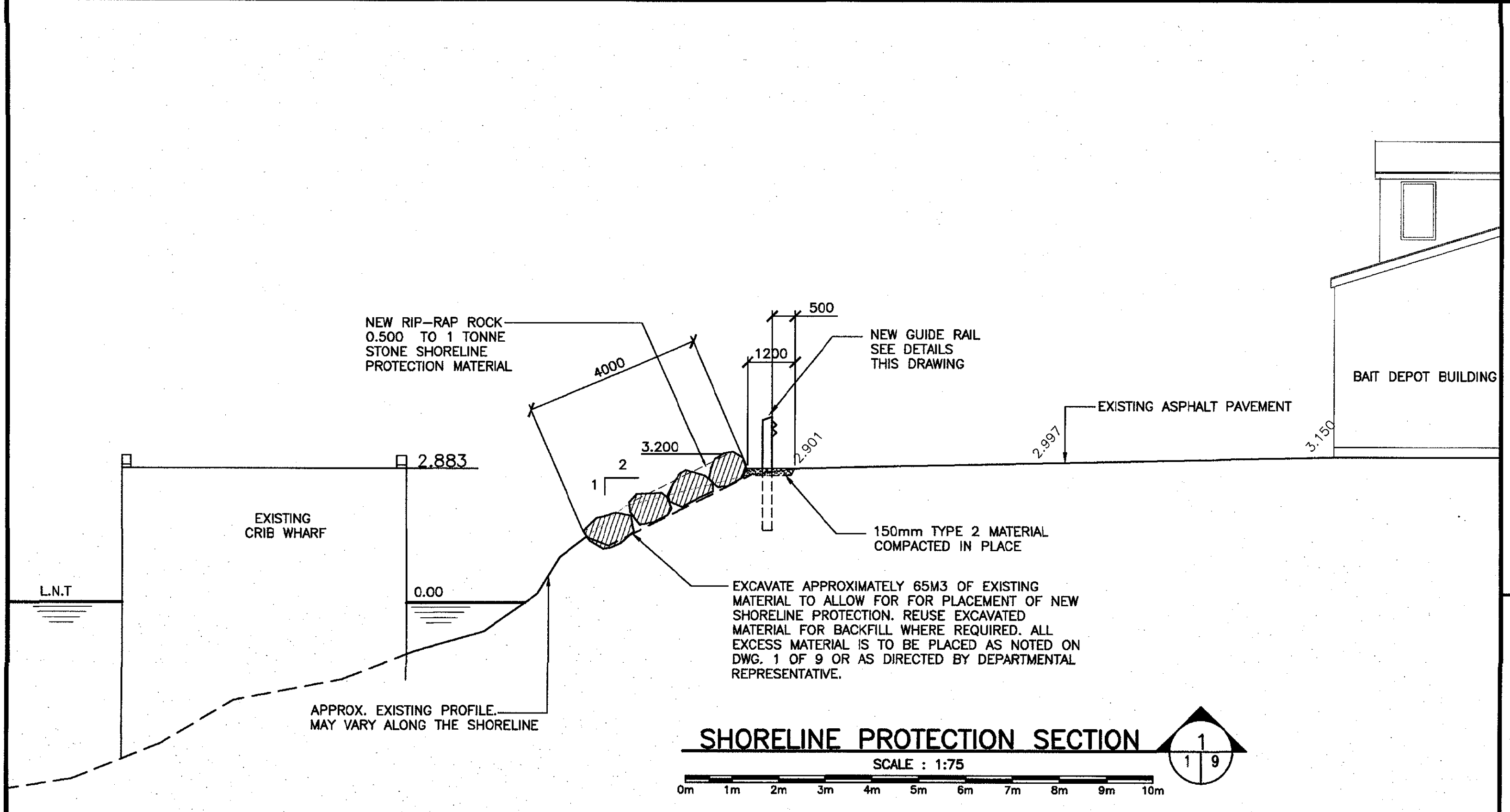
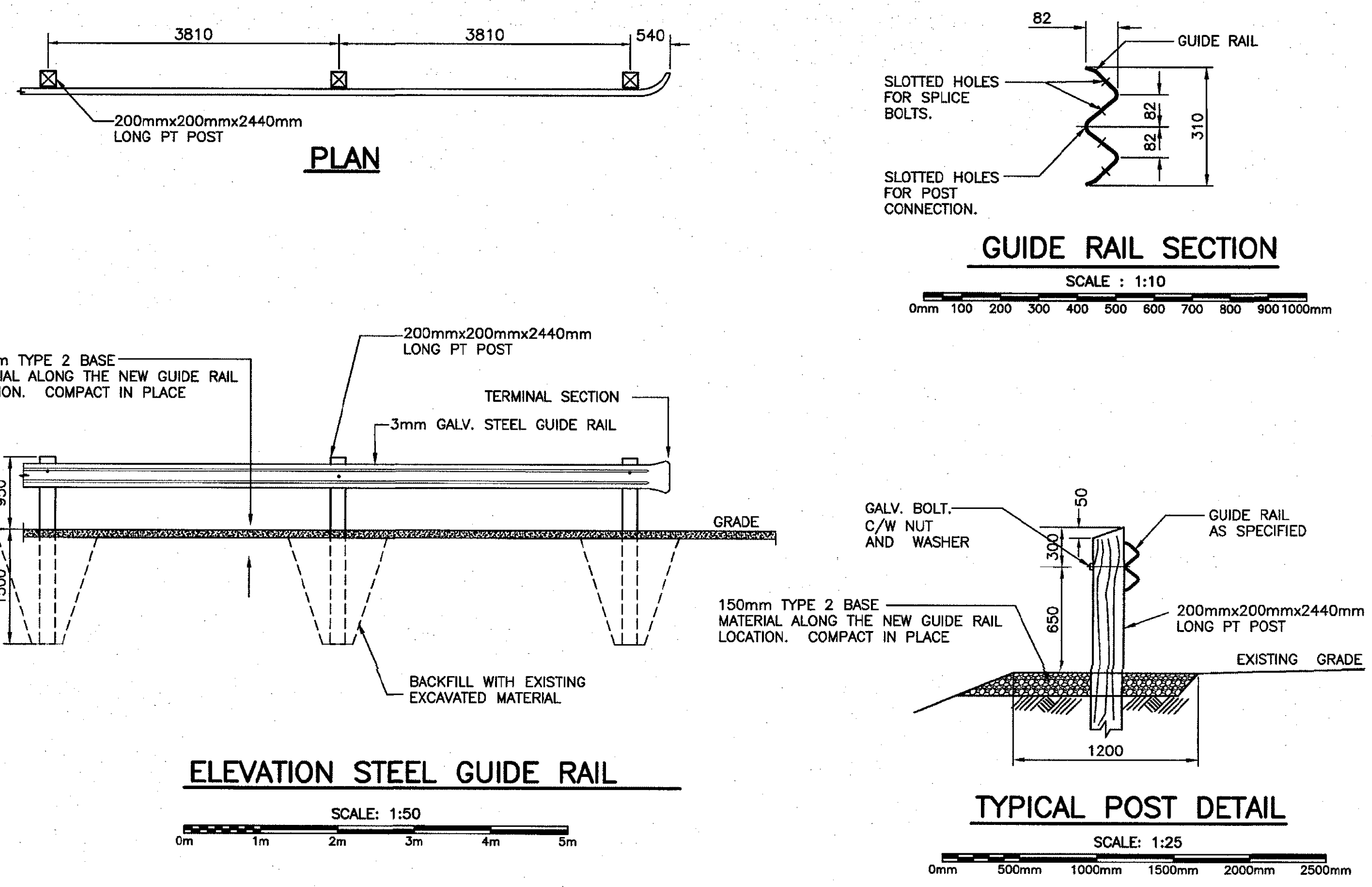
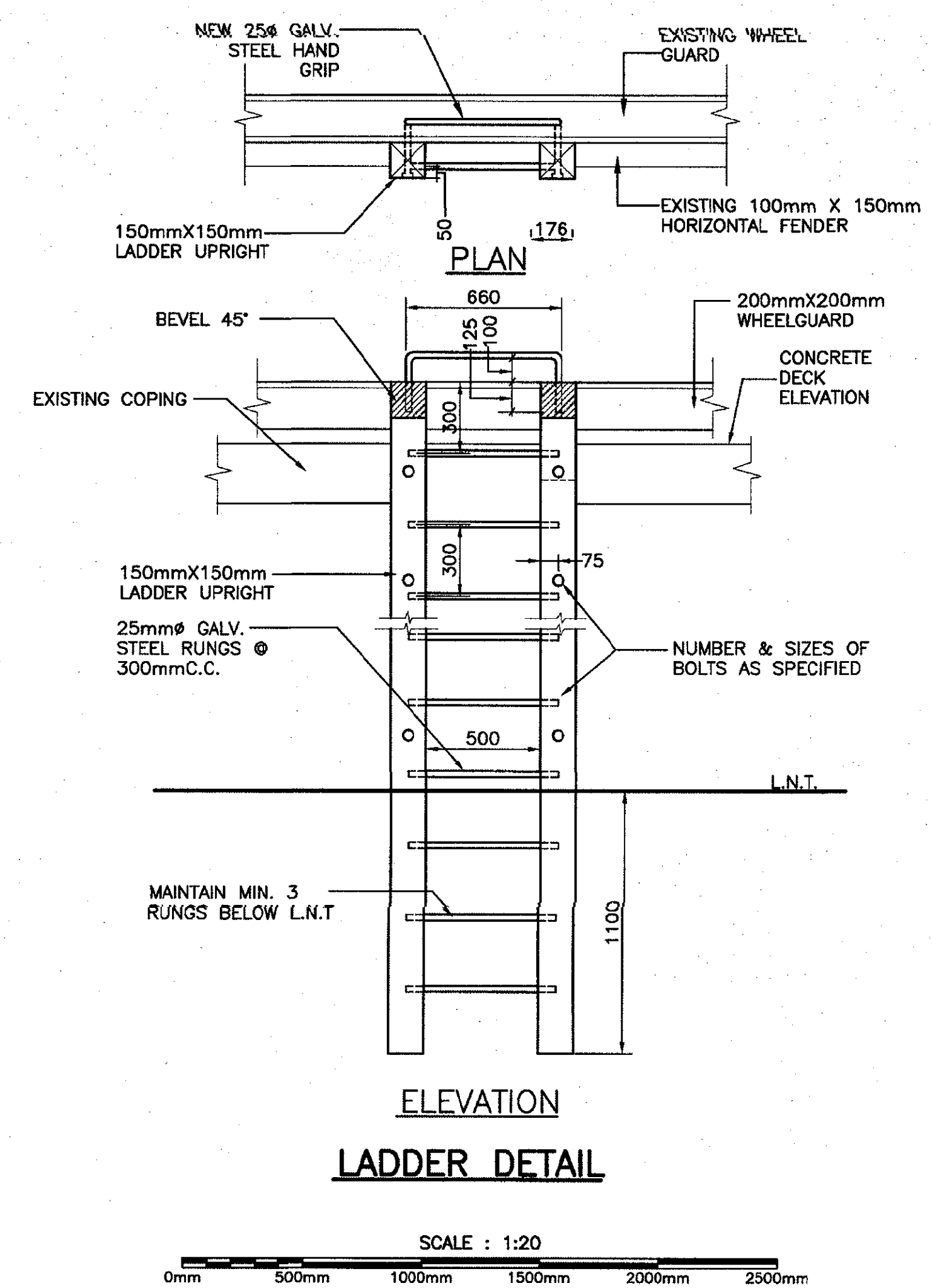
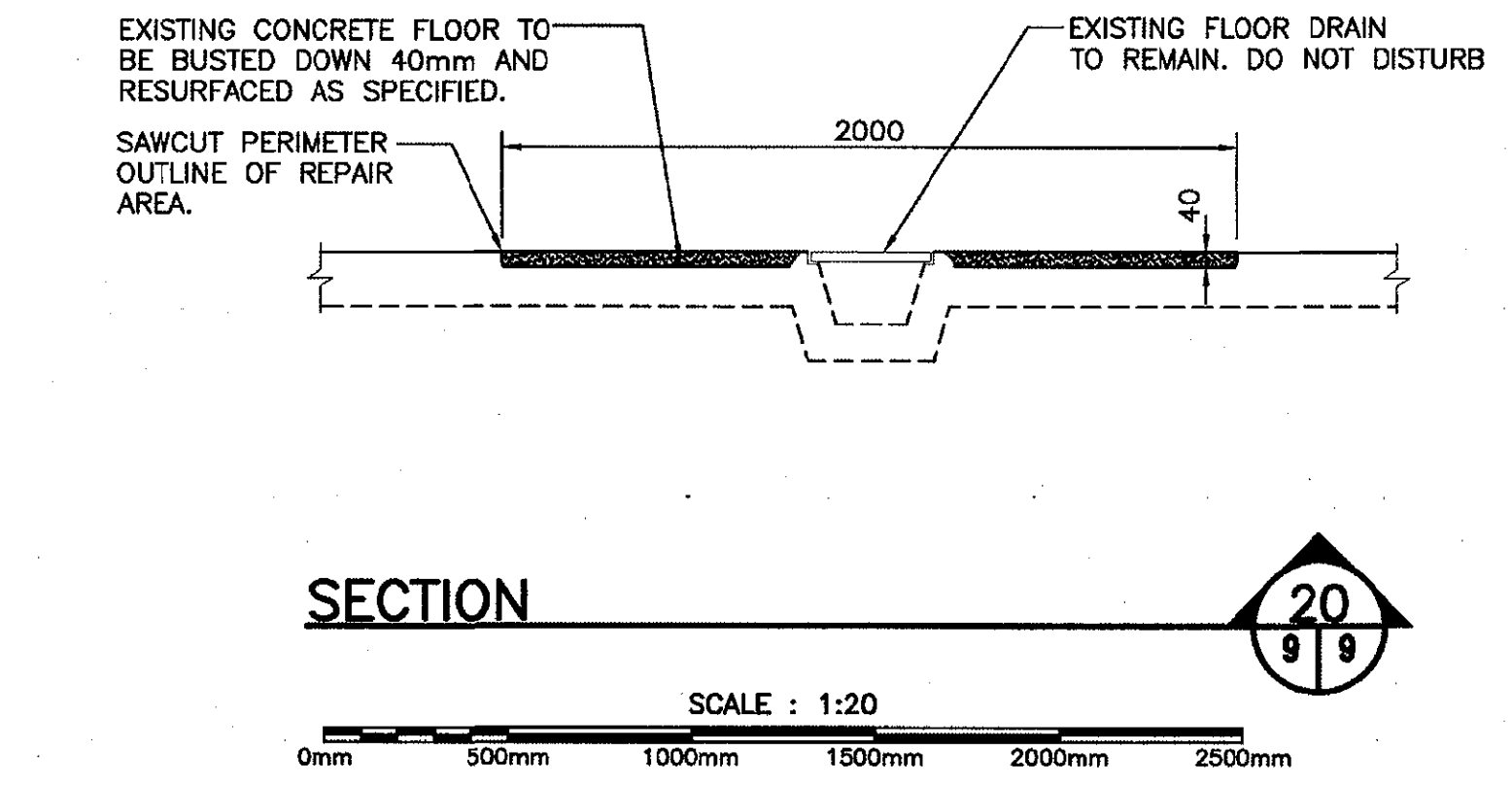
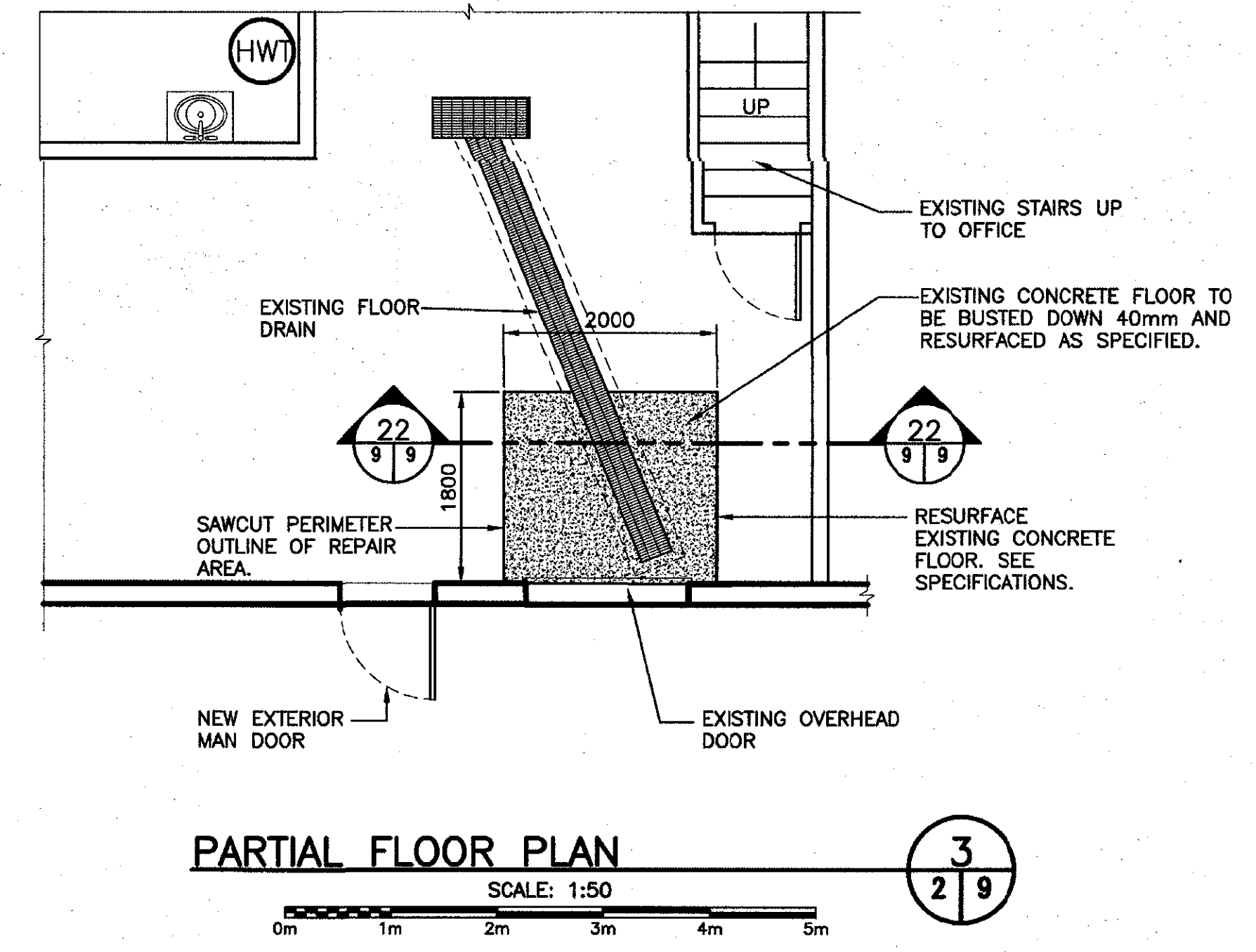

Plot Scale 1:1