



# PARKS CANADA

# REESOR FORKS TRAIL: ROUGE NATIONAL URBAN PARK

SOLICITATION NO. 5P201-19-0091

WSP PROJECT No. 17M-01916-00

AUGUST 2019

ISSUED FOR TENDER

## DRAWING INDEX

L-100	GENERAL NOTES
L-200	KEY MAP
L-210	SEEDING PLAN
L-300	LAYOUT PLAN
L-305	LAYOUT PLAN
L-310	LAYOUT PLAN
L-315	LAYOUT PLAN
L-320	LAYOUT PLAN
L-325	LAYOUT PLAN
L-326	LAYOUT PLAN
L-330	LAYOUT PLAN
L-335	LAYOUT PLAN
L-500	DETAILS
L-510	DETAILS
S-600	STRUCTURAL DETAILS
S-610	STRUCTURAL DETAILS
S-620	STRUCTURAL DETAILS
S-630	STRUCTURAL DETAILS
S-640	STRUCTURAL DETAILS
S-650	STRUCTURAL DETAILS

## SITE AND ADJACENT PROPERTY CONTEXT:

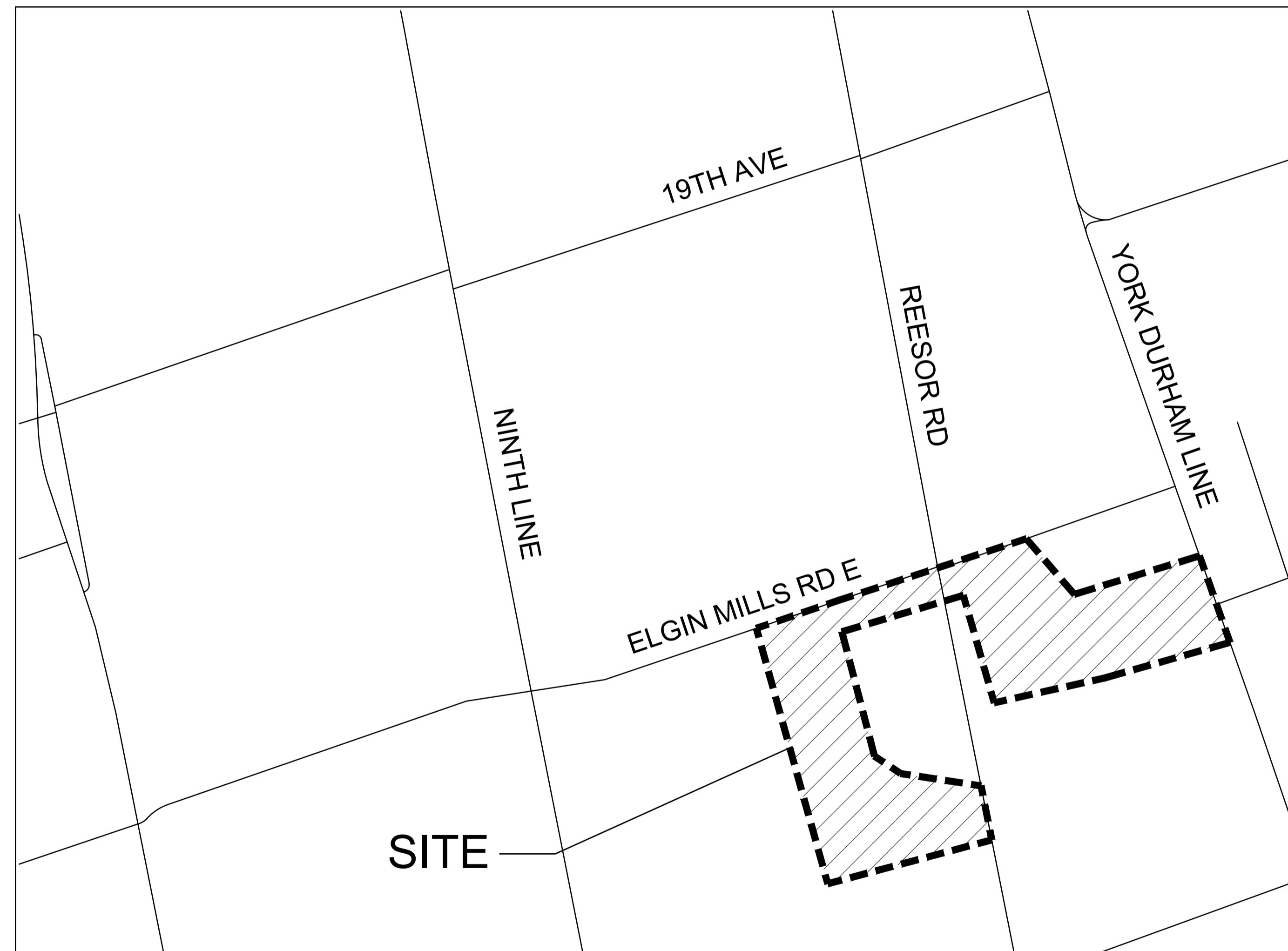

PREPARED BY:



Landscape Architecture  
582 Lancaster Street West  
Kitchener, ON N2K 1M3  
t. 519-743-8777  
www.wsp.com





KEY MAP

LEGEND

NO.	DATE	REVISION/ISSUED	BY	APPD
4	08/19/2019	ISSUED FOR TENDER	CB	IG
3	08/01/2019	ISSUE FOR CLIENT REVIEW	CB	IG
2	07/26/2019	ISSUE FOR 95% REVIEW	CB	IG
1	07/17/2019	ISSUE FOR CLIENT REVIEW	NM/CB	IG

NO.	DATE	REVISION/ISSUED	BY	APPD

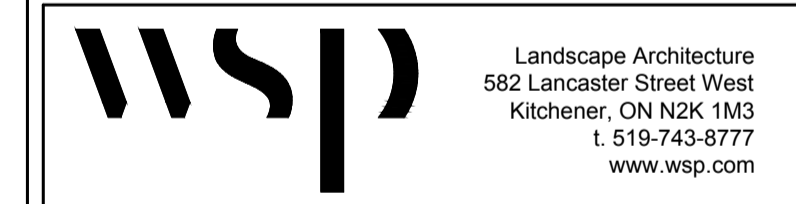

CLIENT: Parks Canada / Parcs Canada

PROJECT TITLE: REESOR FORKS TRAIL: ROUGE NATIONAL URBAN PARK

SITE ADDRESS: 10725 REESOR ROAD MARKHAM, ON

DRAWING TITLE: KEY PLAN

STAMP [Professional Engineer Stamp]

DESIGNED: IG/NM/CB DRAWN: CB CHECKED: IG  
 SCALE: AS SHOWN DATE: AUGUST 2019  
 PROJECT NUMBER: 17M-01916-00 DWG. NUMBER: L-200

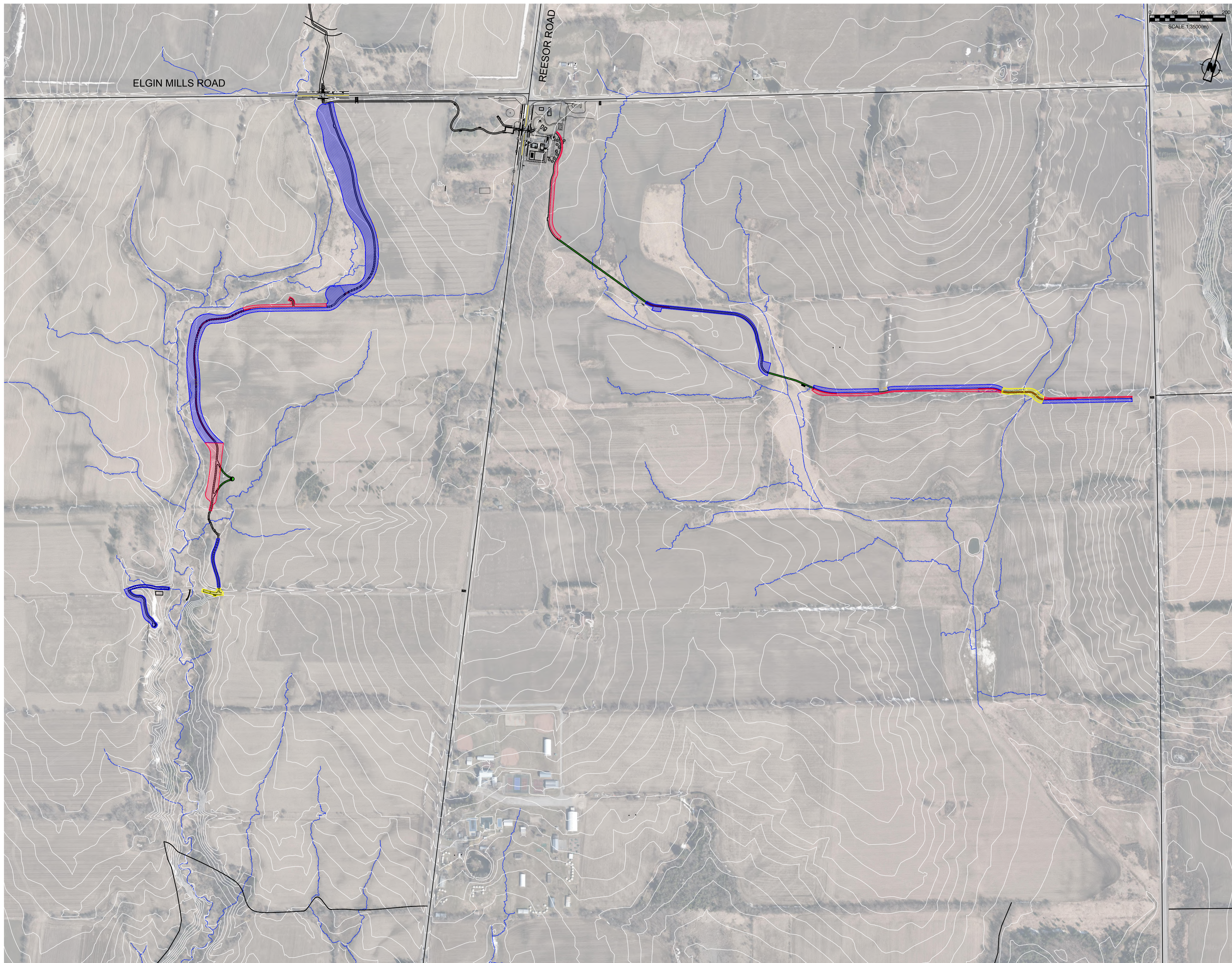

KEY MAP

LEGEND

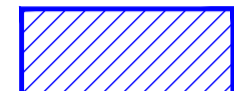
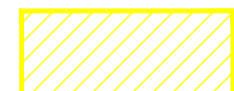
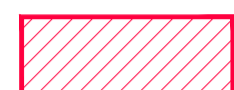
-  SEED MIX #1 - BOBOLINK & MEADOWLARK SEED MIX
-  SEED MIX #2 - STREAM CHANNEL AND WETLAND EDGE MIX
-  SEED MIX #3 - SEMI-SHADE FOREST EDGE MIX

NO	DATE	REVISION/ISSUED	BY	APPD
4	08/19/2019	ISSUED FOR TENDER	CB	IG
3	08/01/2019	ISSUE FOR CLIENT REVIEW	CB	IG
2	07/26/2019	ISSUE FOR 95% REVIEW	CB	IG
1	07/17/2019	ISSUE FOR CLIENT REVIEW	NM/CB	IG

**wsp** Landscape Architecture  
 582 Lancaster Street West  
 Kitchener, ON N2K 1M3  
 T 519-743-8777  
 www.wsp.com

CLIENT:   
**Parks Canada** **Parcs Canada**

PROJECT TITLE:  
**REESOR FORKS TRAIL:  
 ROUGE NATIONAL URBAN PARK**

SITE ADDRESS:  
**10725 REESOR ROAD  
 MARKHAM, ON**

DRAWING TITLE:  
**SEEDING PLAN**

STAMP  STAMP

DESIGNED	IG/NM/CB	DRAWN	CB	CHECKED	IG
SCALE	AS SHOWN	DATE	AUGUST 2019		
PROJECT NUMBER	17M-01916-00		DWG. NUMBER	L-210	

Y:\MMD\08162019 1:03 PM  
 J:\JOBS\LANDSCAPE\2019\17M-01916-00 - Parks Canada - RNUP Trail Construction\Drawings\Layout\RNUP Detailed Design\_REESOR FORK\_R1.dwg

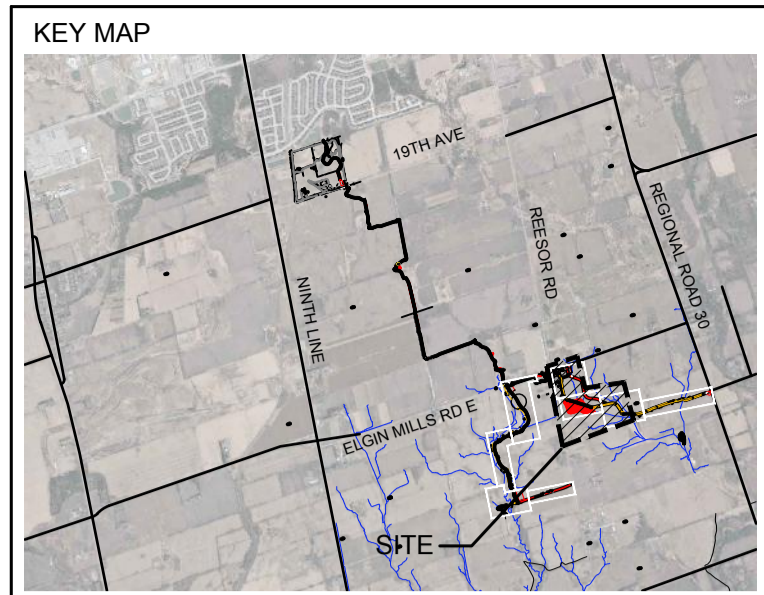
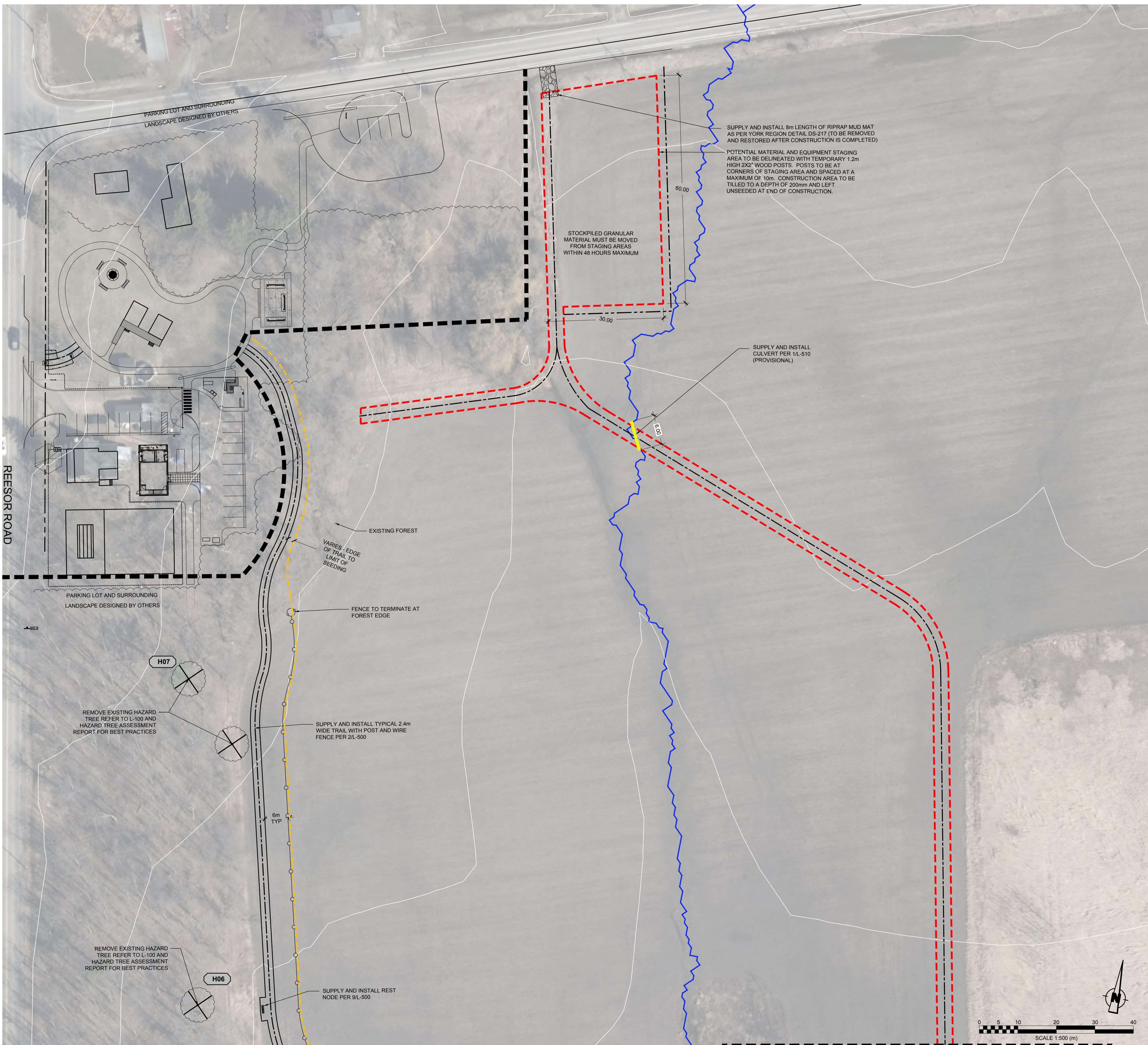

**LEGEND**

- PROPOSED 2.4m WIDE TRAIL
- PROPOSED SECTION OF BOARDWALK
- PROPOSED SECTION OF 4m WIDE TRAIL/FARM ACCESS ROUTE PER 8/L-500
- PROPOSED SECTION OF RAISED TRAIL BED & EXTRA RAISED TRAIL BED
- PROPOSED POST AND BOARD FENCE PER 4/L-510
- PROPOSED POST AND WIRE FENCE PER 2/L-510
- LIMIT OF SEEDING
- SUPPLY, INSTALL AND REMOVE TREE PROTECTION FENCE PER 3/L-510
- POTENTIAL MATERIAL/EQUIPMENT STAGING AREA AND ACCESS ROUTE
- SUPPLY, INSTALL AND REMOVE FILTREXX SOXX SEDIMENT CONTROL PER 7/L-510
- EXISTING HAZARD TREE TO REMAIN (SEE HAZARD TREE ASSESSMENT REPORT)
- X EXISTING HAZARD TREE TO BE REMOVED (SEE HAZARD TREE ASSESSMENT REPORT)
- ? IDENTIFICATION NUMBER FOR EXISTING INDIVIDUAL TREE OR GROUP REFER TO TABLE IN HAZARD TREE ASSESSMENT REPORT
- PROPOSED SWALE/DITCH
- INVASIVE SPECIES ZONE
- PROPOSED CULVERT (SIZING PER DETAILS)
- DRAIN LINE (TRCA)

NO	DATE	REVISION/ISSUED	BY	APPD
4	08/19/2019	ISSUED FOR TENDER	CB	IG
3	08/01/2019	ISSUE FOR CLIENT REVIEW	CB	IG
2	07/26/2019	ISSUE FOR 95% REVIEW	CB	IG
1	07/17/2019	ISSUE FOR CLIENT REVIEW	NM/CB	IG

**wsp** Landscape Architecture  
 582 Lancaster Street West  
 Kitchener, ON N2K 1M3  
 T. 519-743-8777  
 www.wsp.com

CLIENT:

PROJECT TITLE:  
**REESOR FORKS TRAIL:  
 ROUGE NATIONAL URBAN PARK**

SITE ADDRESS:  
**10725 REESOR ROAD  
 MARKHAM, ON**

DRAWING TITLE:  
**LAYOUT PLAN**

STAMP

DESIGNED	IG/NM/CB	DRAWN	CB	CHECKED	IG
SCALE	1:500	DATE	AUGUST 2019		
PROJECT NUMBER	17M-01916-00		DWG. NUMBER	L-300	

**1** TRAIL ALIGNMENT - REESOR NORTH WELCOME AREA

Scale: 1:500

Y:\MIS\081652619\_105\_PX\JUGUS\LANDSCAPE\2017\17M-01916-00 - Parks Canada - RNUP - Trail Construction\Drawings\Layout\RNUP Detailed Design\_REESOR FORK\_R1.dwg

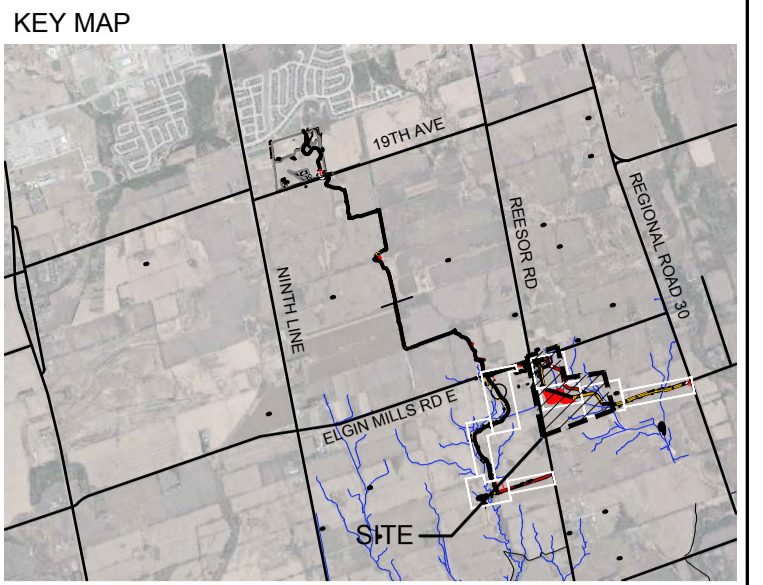
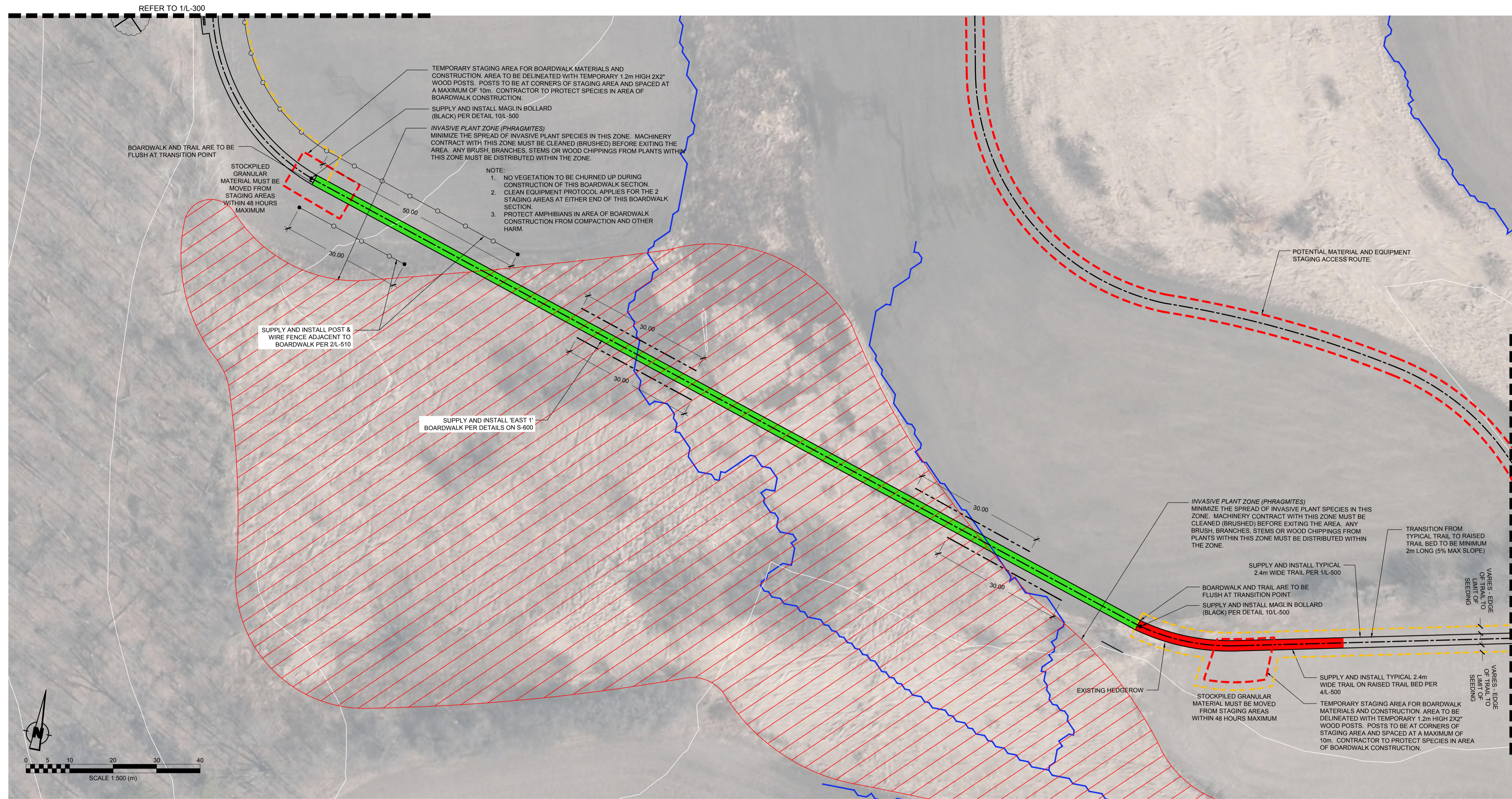

**LEGEND**

- PROPOSED 2.4m WIDE TRAIL
- PROPOSED SECTION OF BOARDWALK
- PROPOSED SECTION OF 4m WIDE TRAIL/FARM ACCESS ROUTE PER 8/L-500
- PROPOSED SECTION OF RAISED TRAIL BED & EXTRA RAISED TRAIL BED
- PROPOSED POST AND BOARD FENCE PER 4/L-510
- PROPOSED POST AND WIRE FENCE PER 2/L-510
- LIMIT OF SEEDING
- SUPPLY, INSTALL AND REMOVE TREE PROTECTION FENCE PER 3/L-510
- POTENTIAL MATERIAL/EQUIPMENT STAGING AREA AND ACCESS ROUTE
- SUPPLY, INSTALL AND REMOVE FILTER SOCK SEDIMENT CONTROL PER 7/L-510
- EXISTING HAZARD TREE TO REMAIN (SEE HAZARD TREE ASSESSMENT REPORT)
- EXISTING HAZARD TREE TO BE REMOVED (SEE HAZARD TREE ASSESSMENT REPORT)
- IDENTIFICATION NUMBER FOR EXISTING INDIVIDUAL TREE OR GROUP REFER TO TABLE IN HAZARD TREE ASSESSMENT REPORT
- PROPOSED SWALE/DITCH
- INVASIVE SPECIES ZONE
- PROPOSED CULVERT (SIZING PER DETAILS)
- DRAIN LINE (TRCA)

NO	DATE	REVISION/ISSUED	BY	APPD
4	08/19/2019	ISSUED FOR TENDER	CB	IG
3	08/01/2019	ISSUE FOR CLIENT REVIEW	CB	IG
2	07/26/2019	ISSUE FOR 95% REVIEW	CB	IG
1	07/17/2019	ISSUE FOR CLIENT REVIEW	NM/CB	IG

1 TRAIL ALIGNMENT - REESOR NORTH WELCOME AREA

L-305

Scale: 1:500



CLIENT:

PROJECT TITLE: REESOR FORKS TRAIL: ROUGE NATIONAL URBAN PARK

SITE ADDRESS: 10725 REESOR ROAD, MARKHAM, ON

DRAWING TITLE: LAYOUT PLAN

STAMP:

DESIGNED	IG/NM/CB	DRAWN	CB	CHECKED	IG
SCALE	1:500	DATE	AUGUST 2019		
PROJECT NUMBER	17M-01916-00	DWG. NUMBER	L-305		

Y:\MIS\0816152419\_103.DWG  
 J:\GIS\LAN\BSCAPE\2017\17M-01916-00 - Parks Canada - RNPJ - Trail Construction\Drawings\Layout\RNPJ - Detailed Design - REESOR FORK\_R1.dwg

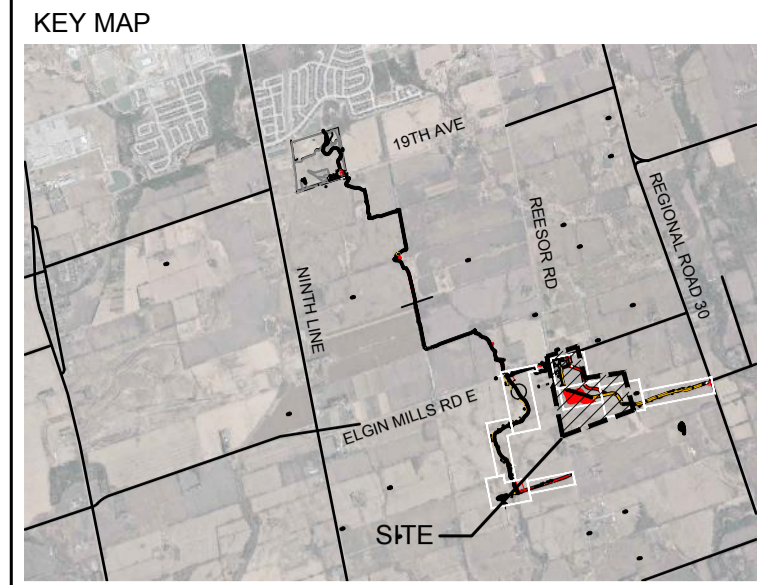
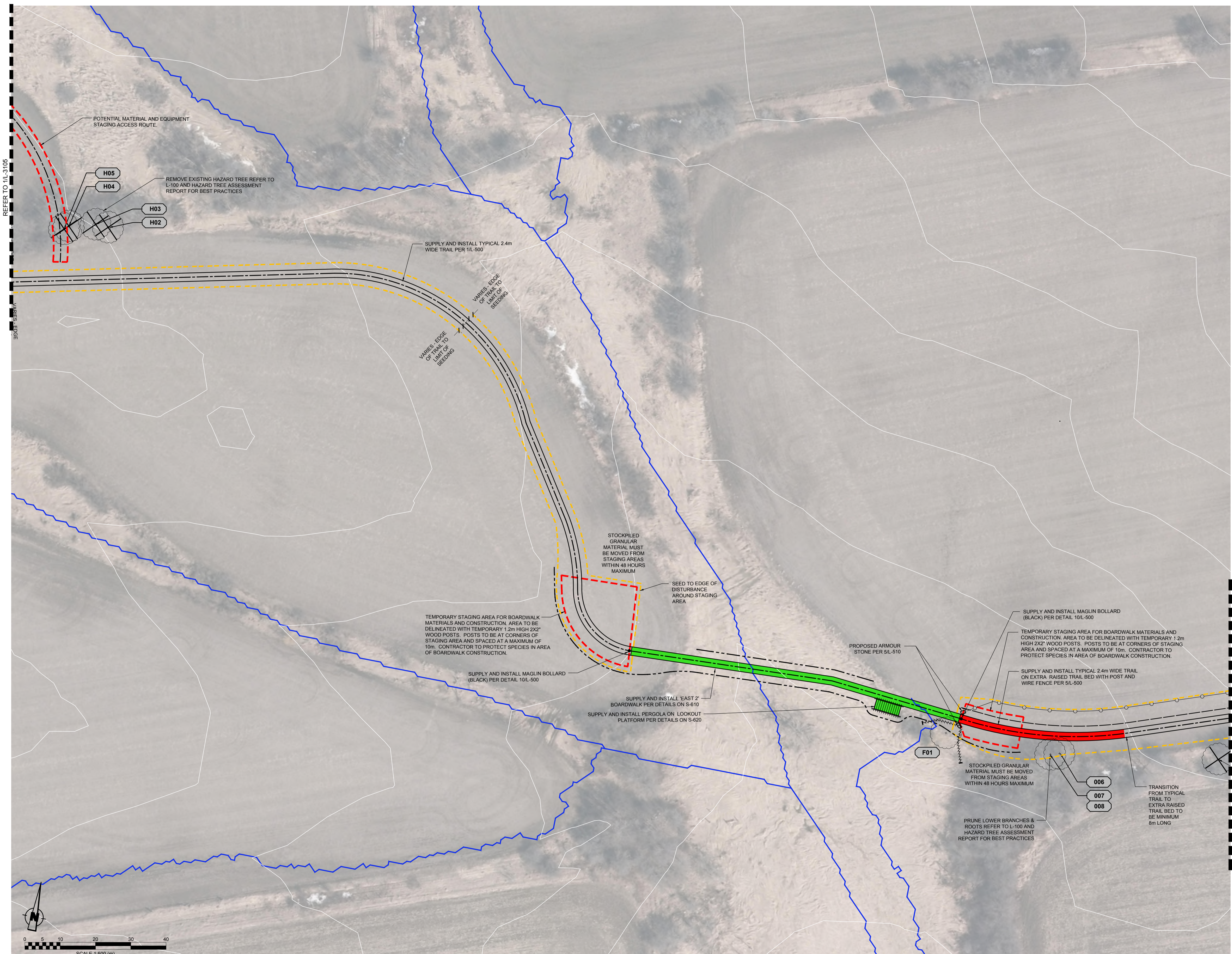

**LEGEND**

- PROPOSED 2.4m WIDE TRAIL
- PROPOSED SECTION OF BOARDWALK
- PROPOSED SECTION OF 4m WIDE TRAIL/FARM ACCESS ROUTE PER 8/L-500
- PROPOSED SECTION OF RAISED TRAIL BED & EXTRA RAISED TRAIL BED
- PROPOSED POST AND BOARD FENCE PER 4/L-510
- PROPOSED POST AND WIRE FENCE PER 2/L-510
- LIMIT OF SEEDING
- SUPPLY, INSTALL AND REMOVE TREE PROTECTION FENCE PER 3/L-510
- POTENTIAL MATERIAL/EQUIPMENT STAGING AREA AND ACCESS ROUTE
- SUPPLY, INSTALL AND REMOVE FILTREXX SOXX SEDIMENT CONTROL PER 7/L-510
- EXISTING HAZARD TREE TO REMAIN (SEE HAZARD TREE ASSESSMENT REPORT)
- ⊗ EXISTING HAZARD TREE TO BE REMOVED (SEE HAZARD TREE ASSESSMENT REPORT)
- ⊙ IDENTIFICATION NUMBER FOR EXISTING INDIVIDUAL TREE OR GROUP REFER TO TABLE IN HAZARD TREE ASSESSMENT REPORT
- PROPOSED SWALE/DITCH
- ▨ INVASIVE SPECIES ZONE
- PROPOSED CULVERT (SIZING PER DETAILS)
- DRAIN LINE (TRCA)

NO	DATE	REVISION/ISSUED	BY	APPD
4	08/19/2019	ISSUED FOR TENDER	CB	IG
3	08/01/2019	ISSUE FOR CLIENT REVIEW	CB	IG
2	07/26/2019	ISSUE FOR 95% REVIEW	CB	IG
1	07/17/2019	ISSUE FOR CLIENT REVIEW	NM/CB	IG

**wsp** Landscape Architecture  
 582 Lancaster Street West  
 Kitchener, ON N2K 1M3  
 T. 519-743-8777  
 www.wsp.com

CLIENT: Parks Canada / Parcs Canada

PROJECT TITLE:  
**REESOR FORKS TRAIL:  
 ROUGE NATIONAL URBAN PARK**

SITE ADDRESS:  
**10725 REESOR ROAD  
 MARKHAM, ON**

DRAWING TITLE:  
**LAYOUT PLAN**

STAMP

DESIGNED	IG/NM/CB	DRAWN	CB	CHECKED	IG
SCALE	1:500	DATE	AUGUST 2019		
PROJECT NUMBER	17M-01916-00	DWG. NUMBER	L-310		

Y:\MIS\01916\01916-00 - Parks Canada - RUP - Trail Construction\Drawings\Layout\RUP Detailed Design - REESOR FORK\_R1 - StandardRUP Detailed Design - REESOR FORK\_R1.dwg  
 3/26/2019 10:05:00 AM

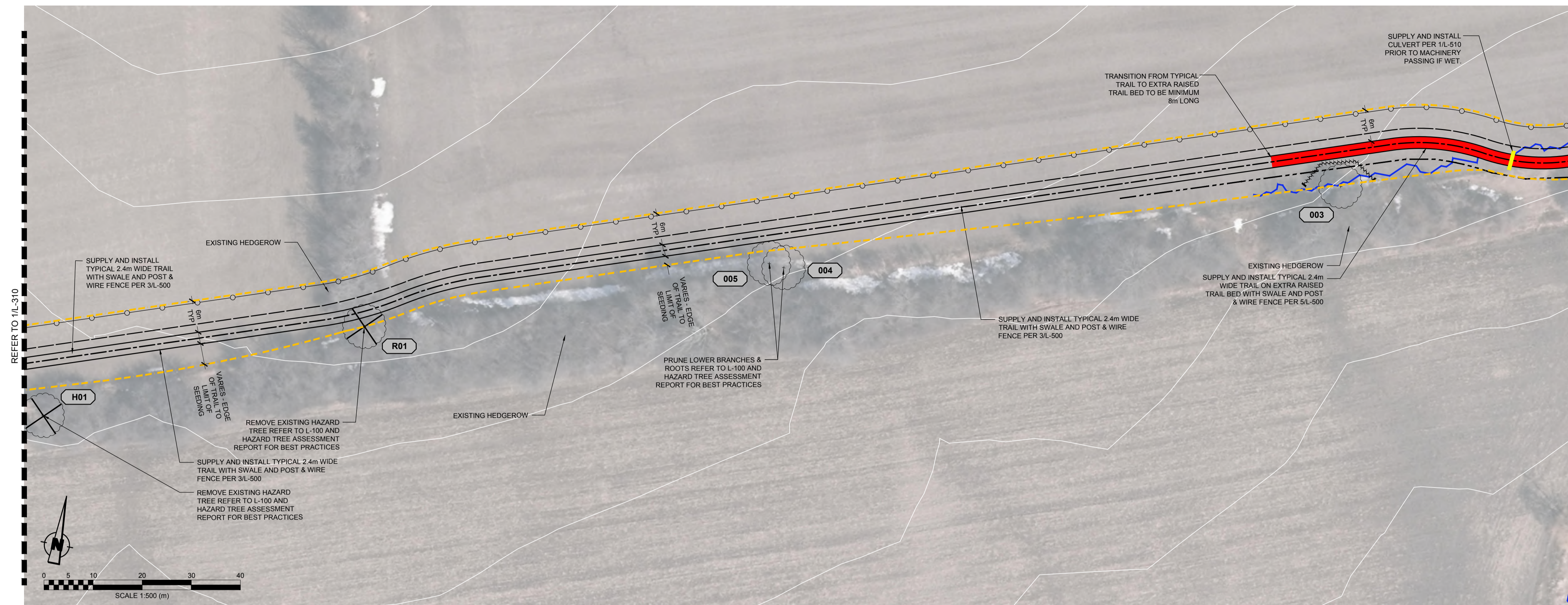

1 TRAIL ALIGNMENT - REESOR NORTH WELCOME AREA  
L-310

Scale: 1:500

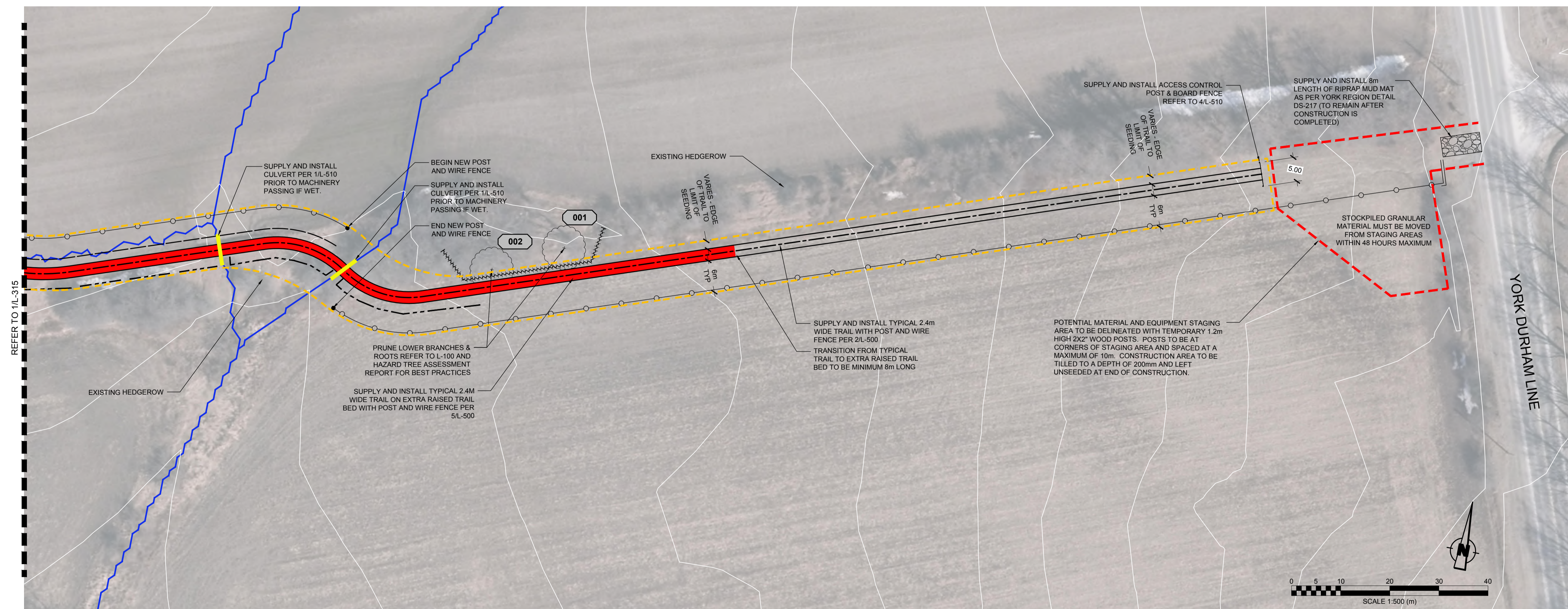

2 TRAIL ALIGNMENT - REESOR NORTH WELCOME AREA  
L-310

Scale: 1:500

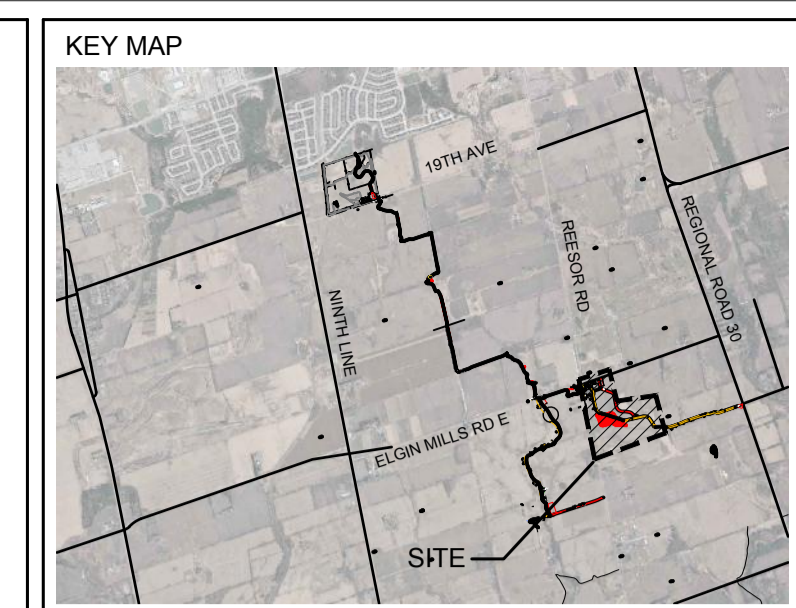

**LEGEND**

- PROPOSED 2.4m WIDE TRAIL
- PROPOSED SECTION OF BOARDWALK
- PROPOSED SECTION OF 4m WIDE TRAIL/FARM ACCESS ROUTE PER 8/L-500
- PROPOSED SECTION OF RAISED TRAIL BED & EXTRA RAISED TRAIL BED
- PROPOSED POST AND BOARD FENCE PER 4/L-510
- PROPOSED POST AND WIRE FENCE PER 2/L-510
- LIMIT OF SEEDING
- SUPPLY, INSTALL AND REMOVE TREE PROTECTION FENCE PER 3/L-510
- POTENTIAL MATERIAL/EQUIPMENT STAGING AREA AND ACCESS ROUTE
- SUPPLY, INSTALL AND REMOVE FILTER SOCK SEDIMENT CONTROL PER 7/L-510
- EXISTING HAZARD TREE TO REMAIN (SEE HAZARD TREE ASSESSMENT REPORT)
- EXISTING HAZARD TREE TO BE REMOVED (SEE HAZARD TREE ASSESSMENT REPORT)
- IDENTIFICATION NUMBER FOR EXISTING INDIVIDUAL TREE OR GROUP REFER TO TABLE IN HAZARD TREE ASSESSMENT REPORT
- PROPOSED SWALE/DITCH
- INVASIVE SPECIES ZONE
- PROPOSED CULVERT (SIZING PER DETAILS)
- DRAIN LINE (TRCA)

NO	DATE	REVISION/ISSUED	BY	APPD
4	08/19/2019	ISSUED FOR TENDER	CB	IG
3	08/01/2019	ISSUE FOR CLIENT REVIEW	CB	IG
2	07/26/2019	ISSUE FOR 95% REVIEW	CB	IG
1	07/17/2019	ISSUE FOR CLIENT REVIEW	NM/CB	IG

**wsp** Landscape Architecture  
582 Lancaster Street West  
Kitchener, ON N2K 1M3  
1.519.743.8777  
www.wsp.com

CLIENT: Parks Canada / Parcs Canada

PROJECT TITLE:  
**REESOR FORKS TRAIL:  
ROUGE NATIONAL URBAN PARK**

SITE ADDRESS:  
**10725 REESOR ROAD  
MARKHAM, ON**

DRAWING TITLE:  
**LAYOUT PLAN**

STAMP:

DESIGNED	IG/NM/CB	DRAWN	CB	CHECKED	IG
SCALE	1:500	DATE	AUGUST 2019		
PROJECT NUMBER	17M-01916-00	DWG. NUMBER	L-315		

Y:\MIS\081652419\_103.DWG  
 J:\GIS\LANDSCAPE\2017\17M-01916-00 - Parks Canada - RNUP Trail Construction\Drawings\Layouts\RNUP Detailed Design\_REESOR FORKS\_R1.dwg



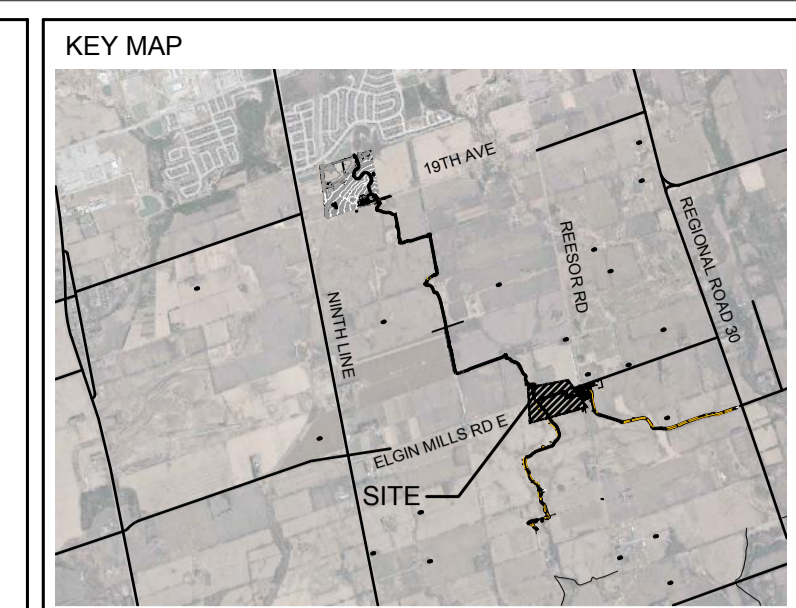
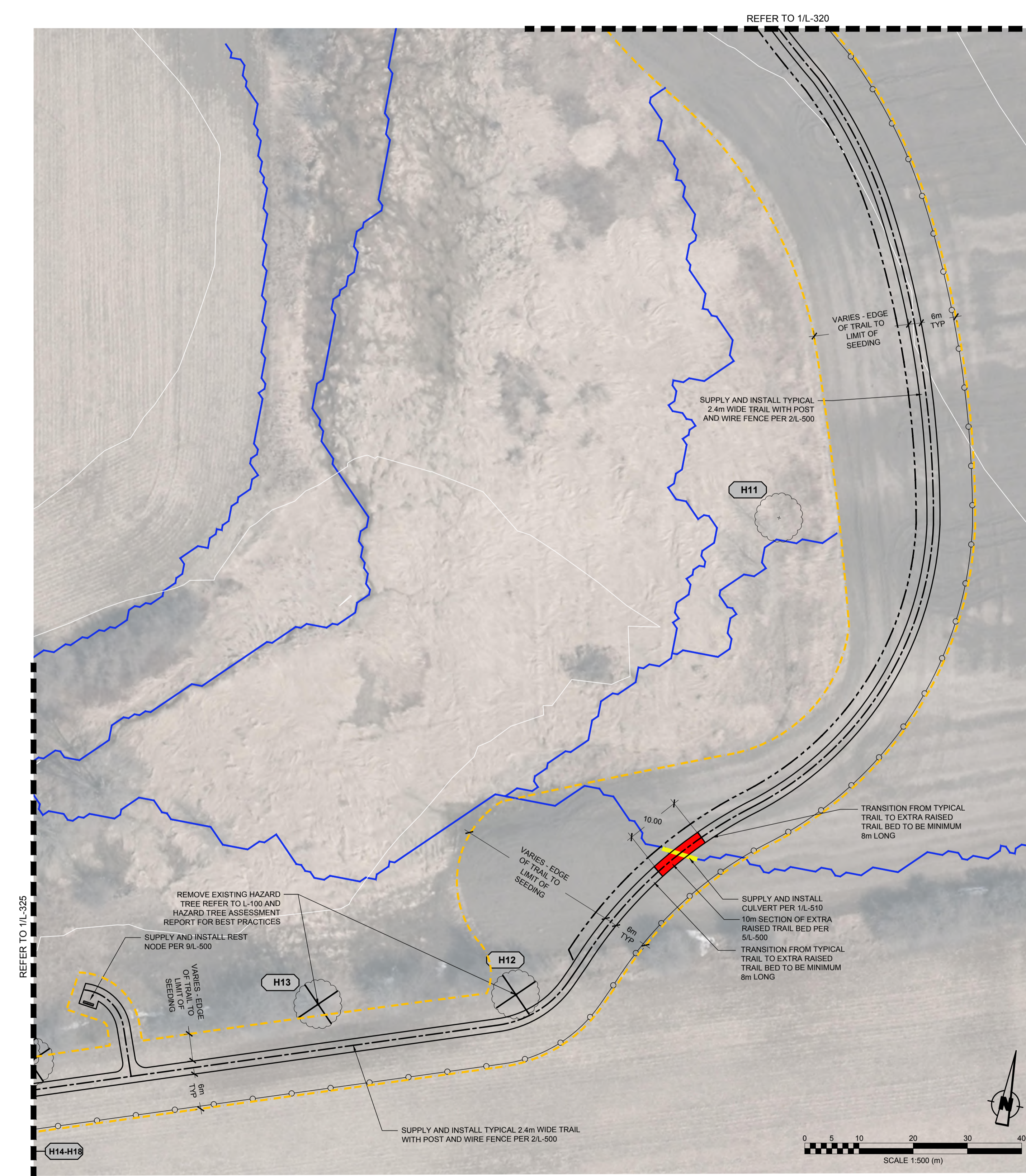
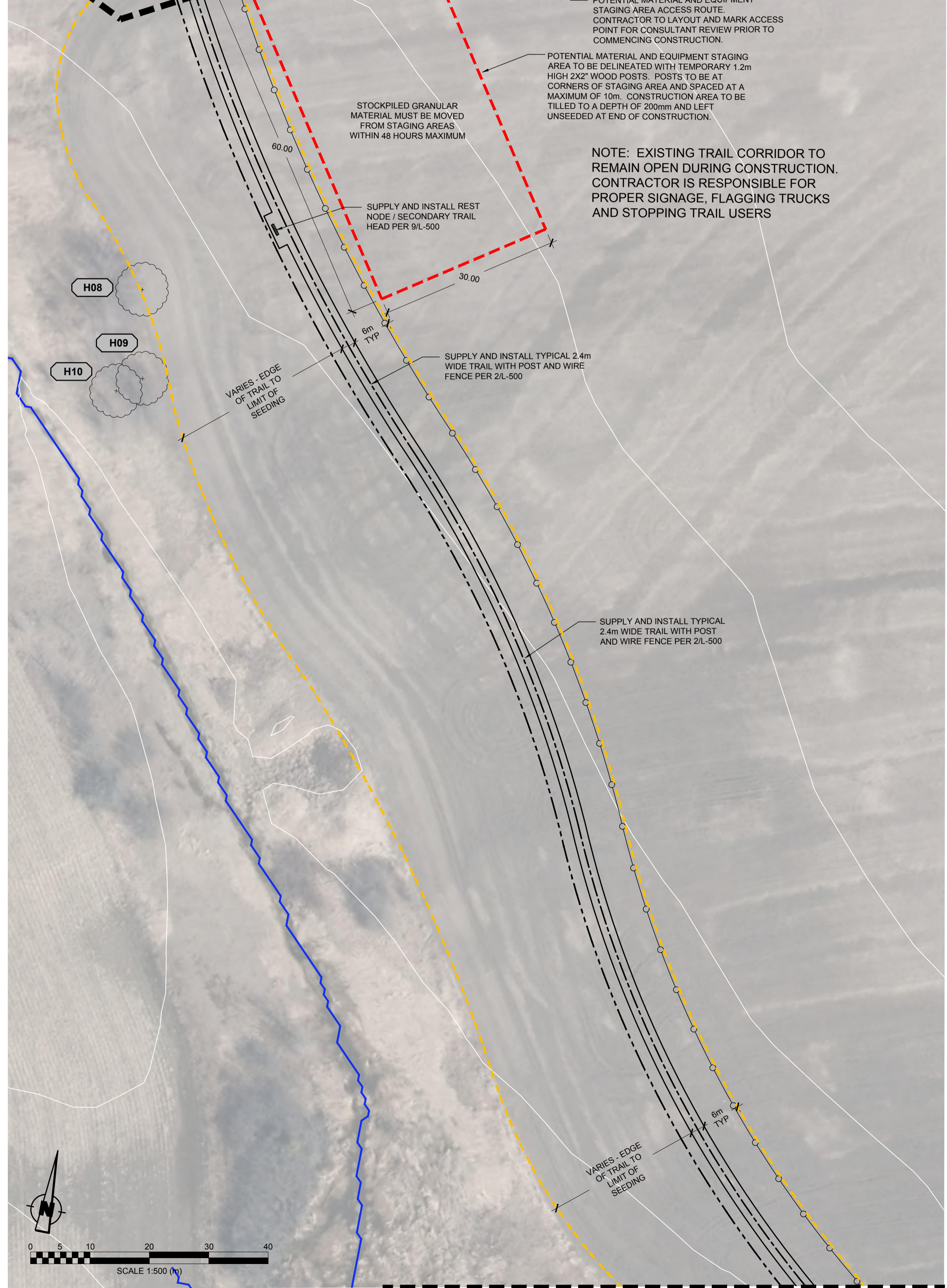
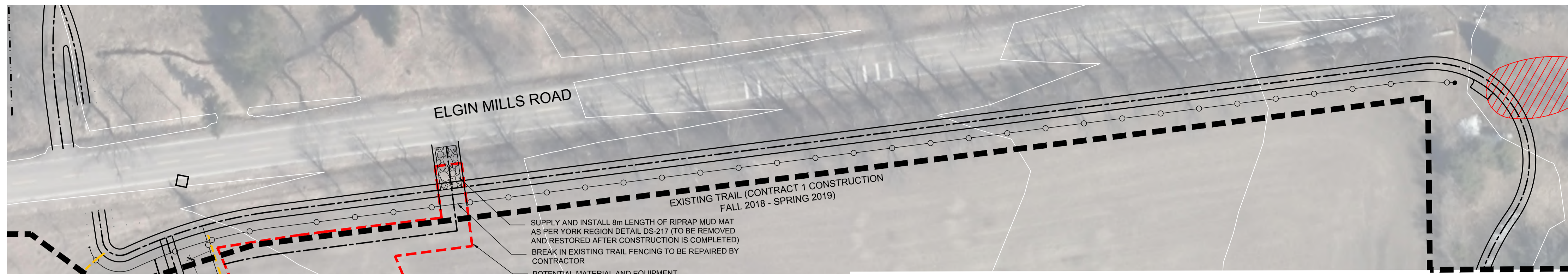

**LEGEND**

- PROPOSED 2.4m WIDE TRAIL
- PROPOSED SECTION OF BOARDWALK
- PROPOSED SECTION OF 4m WIDE TRAIL/FARM ACCESS ROUTE PER 8/L-500
- PROPOSED SECTION OF RAISED TRAIL BED & EXTRA RAISED TRAIL BED
- PROPOSED POST AND BOARD FENCE PER 4/L-510
- PROPOSED POST AND WIRE FENCE PER 2/L-510
- LIMIT OF SEEDING
- SUPPLY, INSTALL AND REMOVE TREE PROTECTION FENCE PER 3/L-510
- POTENTIAL MATERIAL/EQUIPMENT STAGING AREA AND ACCESS ROUTE
- SUPPLY, INSTALL AND REMOVE FILTER SOCK SEDIMENT CONTROL PER 7/L-510
- EXISTING HAZARD TREE TO REMAIN (SEE HAZARD TREE ASSESSMENT REPORT)
- EXISTING HAZARD TREE TO BE REMOVED (SEE HAZARD TREE ASSESSMENT REPORT)
- IDENTIFICATION NUMBER FOR EXISTING INDIVIDUAL TREE OR GROUP REFER TO TABLE IN HAZARD TREE ASSESSMENT REPORT
- PROPOSED SWALE/DITCH
- INVASIVE SPECIES ZONE
- PROPOSED CULVERT (SIZING PER DETAILS)
- DRAIN LINE (TRCA)

NO	DATE	REVISION/ISSUED	BY	APPD
4	08/19/2019	ISSUED FOR TENDER	CB	IG
3	08/01/2019	ISSUE FOR CLIENT REVIEW	CB	IG
2	07/26/2019	ISSUE FOR 95% REVIEW	CB	IG
1	07/17/2019	ISSUE FOR CLIENT REVIEW	NM/CB	IG

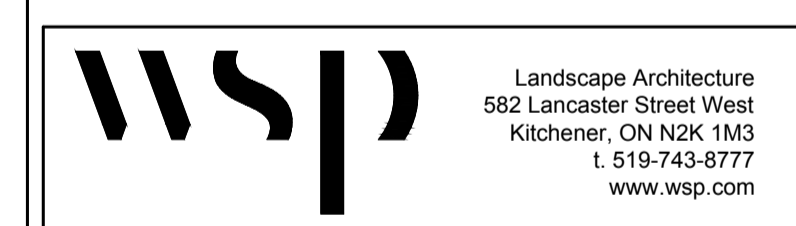

PROJECT TITLE:  
**REESOR FORKS TRAIL:  
ROUGE NATIONAL URBAN PARK**

SITE ADDRESS:  
**10725 REESOR ROAD  
MARKHAM, ON**

DRAWING TITLE:  
**LAYOUT PLAN**

DESIGNED	IG/NM/CB	DRAWN	CB	CHECKED	IG
SCALE	1:500	DATE	AUGUST 2019		
PROJECT NUMBER	17M-01916-00		DWG. NUMBER	L-320	

Y:\MIS\01652614\_103.DWG  
 J:\SUBS\LANDSCAPE\2019\17M-01916-00 - Parks Canada - RNUP Trail Construction\Drawings\Layout\RNUP Detailed Design\_REESOR FORK\_R1.dwg  
 Standard\RNUP Detailed Design\_REESOR FORK\_R1.dwg

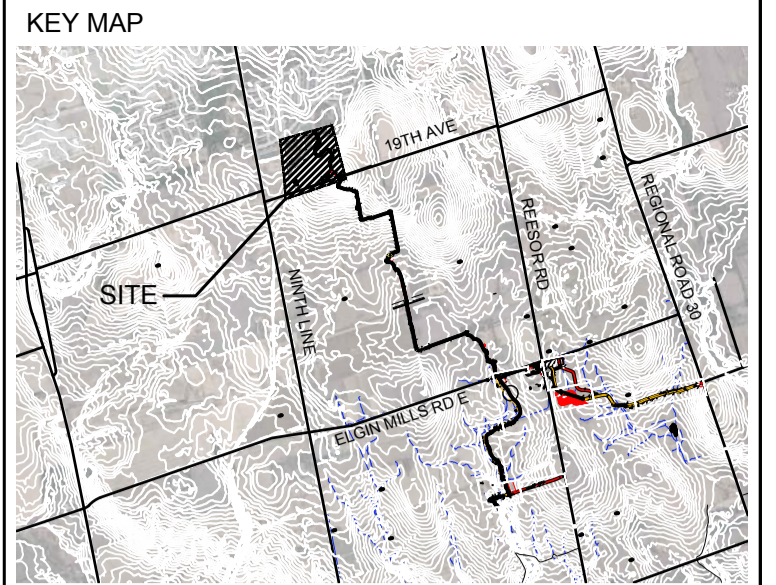
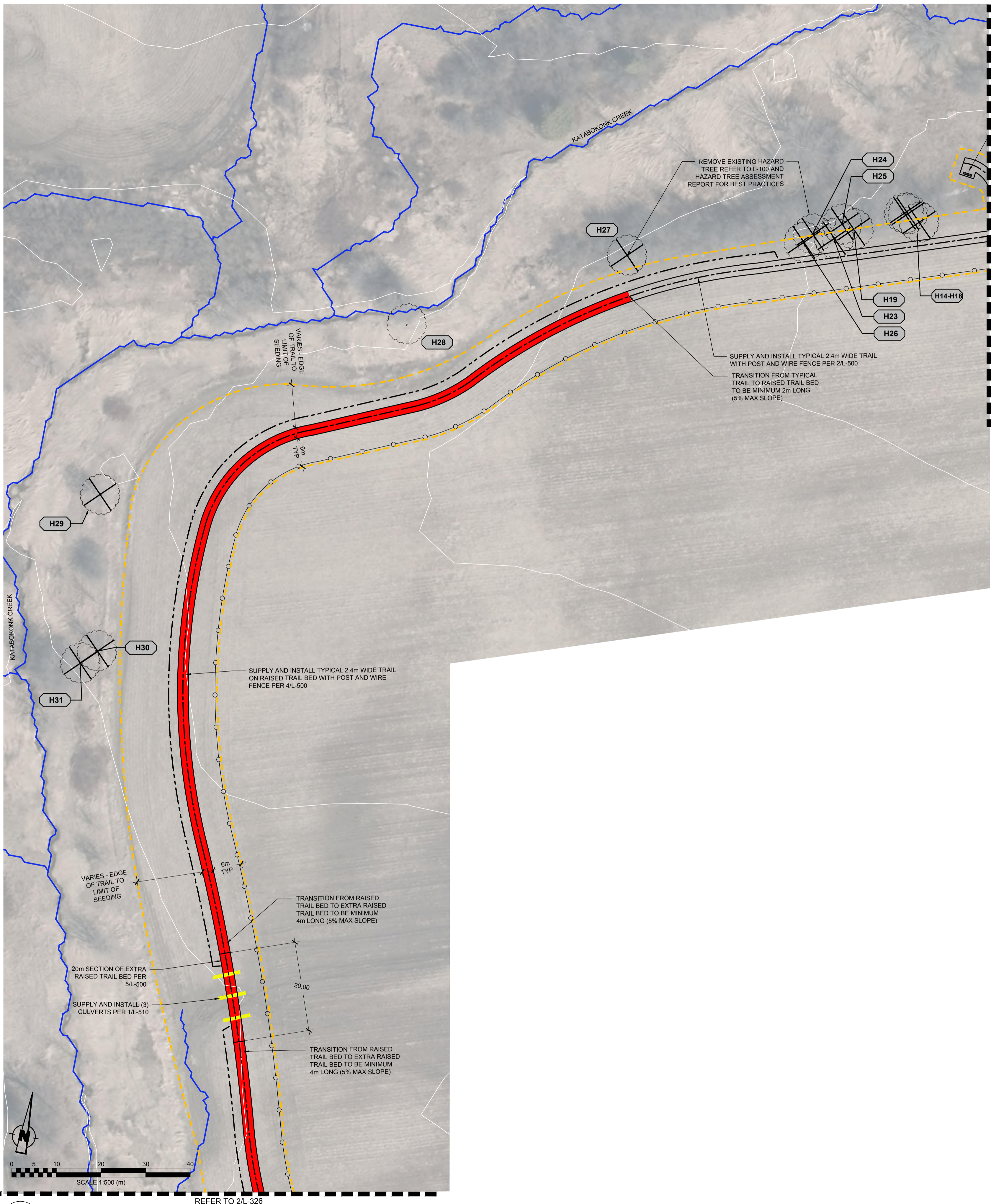

**LEGEND**

- PROPOSED 2.4m WIDE TRAIL
- PROPOSED SECTION OF BOARDWALK
- PROPOSED SECTION OF 4m WIDE TRAIL/FARM ACCESS ROUTE PER 8/L-500
- PROPOSED SECTION OF RAISED TRAIL BED & EXTRA RAISED TRAIL BED
- PROPOSED POST AND BOARD FENCE PER 4/L-510
- PROPOSED POST AND WIRE FENCE PER 2/L-510
- LIMIT OF SEEDING
- SUPPLY, INSTALL AND REMOVE TREE PROTECTION FENCE PER 3/L-510
- POTENTIAL MATERIAL/EQUIPMENT STAGING AREA AND ACCESS ROUTE
- SUPPLY, INSTALL AND REMOVE FILTREXX SOXX SEDIMENT CONTROL PER 7/L-510
- EXISTING HAZARD TREE TO REMAIN (SEE HAZARD TREE ASSESSMENT REPORT)
- EXISTING HAZARD TREE TO BE REMOVED (SEE HAZARD TREE ASSESSMENT REPORT)
- IDENTIFICATION NUMBER FOR EXISTING INDIVIDUAL TREE OR GROUP REFER TO TABLE IN HAZARD TREE ASSESSMENT REPORT
- PROPOSED SWALE/DITCH
- INVASIVE SPECIES ZONE
- PROPOSED CULVERT (SIZING PER DETAILS)
- DRAIN LINE (TRCA)

NO	DATE	REVISION/ISSUED	BY	APPD
4	08/19/2019	ISSUED FOR TENDER	CB	IG
3	08/01/2019	ISSUE FOR CLIENT REVIEW	CB	IG
2	07/26/2019	ISSUE FOR 95% REVIEW	CB	IG
1	07/17/2019	ISSUE FOR CLIENT REVIEW	NM/CB	IG

**wsp** Landscape Architecture  
 582 Lancaster Street West  
 Kitchener, ON N2K 1M3  
 T. 519-743-8777  
 www.wsp.com

CLIENT:

PROJECT TITLE:  
**REESOR FORKS TRAIL:  
 ROUGE NATIONAL URBAN PARK**

SITE ADDRESS:  
**10725 REESOR ROAD  
 MARKHAM, ON**

DRAWING TITLE:  
**LAYOUT PLAN**

DESIGNED: IG/NM/CB DRAWN: CB CHECKED: IG  
 SCALE: 1:500 DATE: AUGUST 2019  
 PROJECT NUMBER: 17M-01916-00 DWG. NUMBER: **L-325**

1  
L-325

Scale: 1:500

Y:\MIS\0152414\_103.DWG  
 J:\USERS\BSC\PE\2017\17M-01916-00 - Parks Canada - RNUP Trail Construction\Drawings\Layout\RNUP Detailed Design\_REESOR FORKS\_R1.dwg

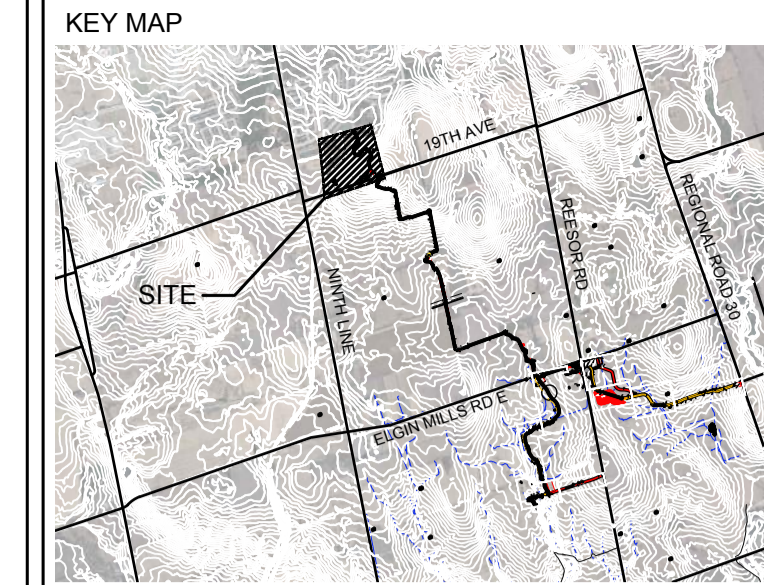
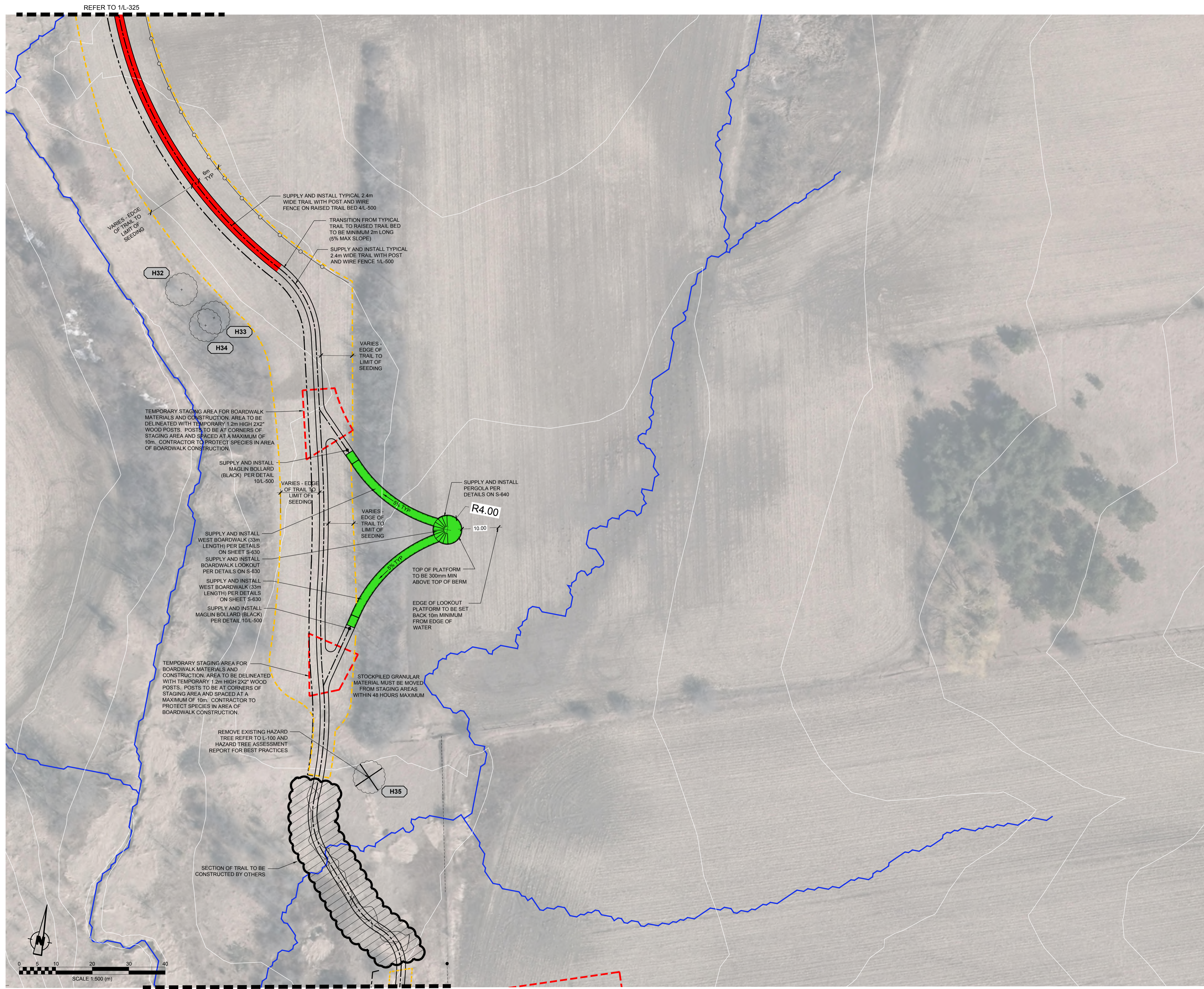

- LEGEND**
- PROPOSED 2.4m WIDE TRAIL
  - PROPOSED SECTION OF BOARDWALK
  - PROPOSED SECTION OF 4m WIDE TRAIL/FARM ACCESS ROUTE PER 8L-500
  - PROPOSED SECTION OF RAISED TRAIL BED & EXTRA RAISED TRAIL BED
  - PROPOSED POST AND BOARD FENCE PER 4L-510
  - PROPOSED POST AND WIRE FENCE PER 2L-510
  - LIMIT OF SEEDING
  - SUPPLY, INSTALL AND REMOVE TREE PROTECTION FENCE PER 3L-510
  - POTENTIAL MATERIAL/EQUIPMENT STAGING AREA AND ACCESS ROUTE
  - SUPPLY, INSTALL AND REMOVE FILTREXX SOXX SEDIMENT CONTROL PER 7L-510
  - EXISTING HAZARD TREE TO REMAIN (SEE HAZARD TREE ASSESSMENT REPORT)
  - ⊗ EXISTING HAZARD TREE TO BE REMOVED (SEE HAZARD TREE ASSESSMENT REPORT)
  - ? IDENTIFICATION NUMBER FOR EXISTING INDIVIDUAL TREE OR GROUP REFER TO TABLE IN 'HAZARD TREE ASSESSMENT REPORT'
  - PROPOSED SWALE/DITCH
  - ▨ INVASIVE SPECIES ZONE
  - PROPOSED CULVERT (SIZING PER DETAILS)
  - DRAIN LINE (TRCA)

NO	DATE	REVISION/ISSUED	BY	APPD
4	08/19/2019	ISSUED FOR TENDER	CB	IG
3	08/01/2019	ISSUE FOR CLIENT REVIEW	CB	IG
2	07/26/2019	ISSUE FOR 95% REVIEW	CB	IG
1	07/17/2019	ISSUE FOR CLIENT REVIEW	NM/CB	IG

**wsp** Landscape Architecture  
 582 Lancaster Street West  
 Kitchener, ON N2K 1M3  
 t: 519-743-8777  
 www.wsp.com

CLIENT:

PROJECT TITLE:  
**REESOR FORKS TRAIL:  
 ROUGE NATIONAL URBAN PARK**

SITE ADDRESS:  
**10725 REESOR ROAD  
 MARKHAM, ON**

DRAWING TITLE:  
**LAYOUT PLAN**

STAMP:

DESIGNED	IG/NM/CB	DRAWN	CB	CHECKED	IG
SCALE	1:500	DATE	AUGUST 2019		
PROJECT NUMBER	17M-01916-00	DWG. NUMBER	L-326		

REFER TO 2/L-330

REFER TO 1/L-325

X:\N\1\0016\0016\_01\_105\_P1\17M-01916-00 - Parks Canada - RNUP Trail Construction\Drawings\Layout\RNUP Detailed Design\_REESOR FORKS\_R1.dwg  
 AUGUST 16, 2019 11:05 AM

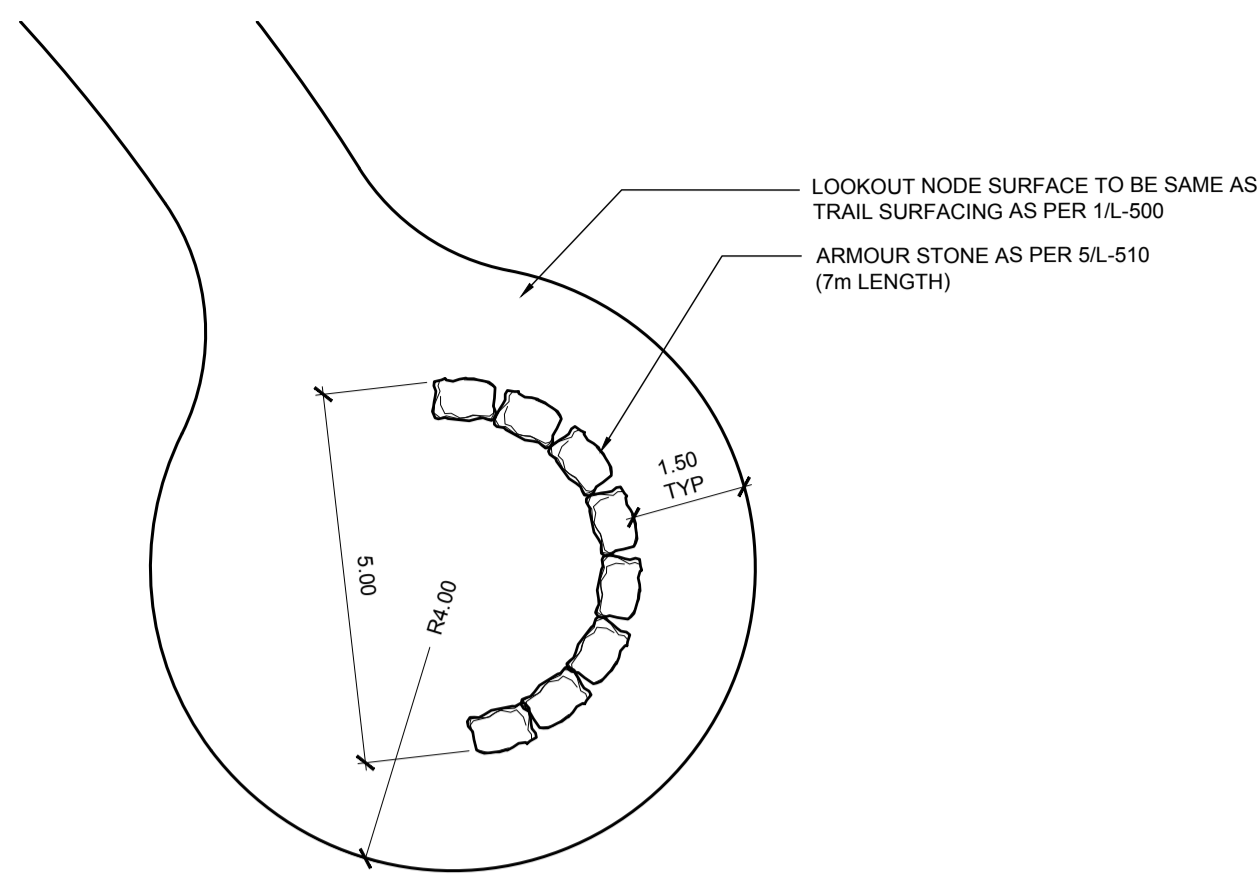

LOOKOUT NODE SURFACE TO BE SAME AS TRAIL SURFACING AS PER 1/L-500  
ARMOUR STONE AS PER 5/L-510 (7m LENGTH)

1 PLAN ENLARGEMENT - LOOKOUT NODE

L-330

Scale: 1:100

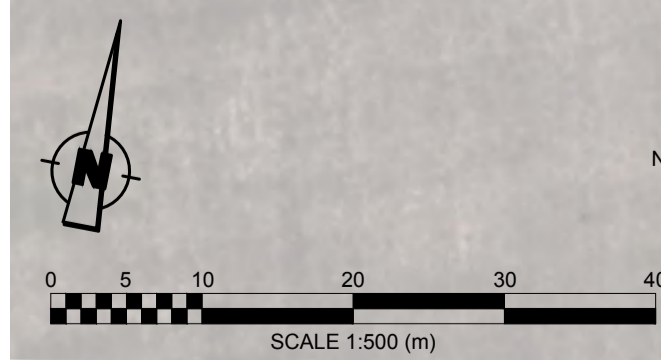
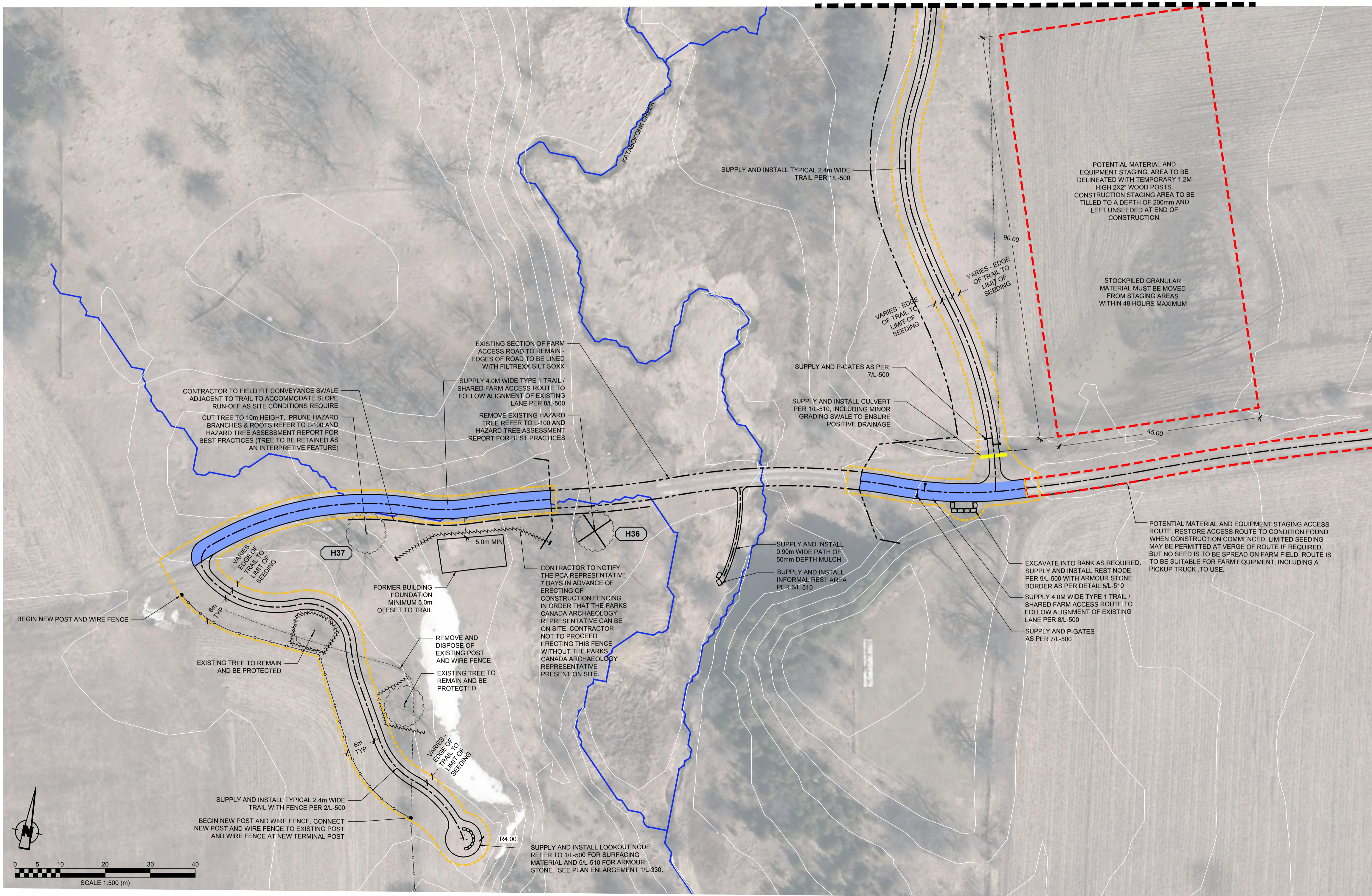

2

L-330

Scale: 1:500

KEY MAP

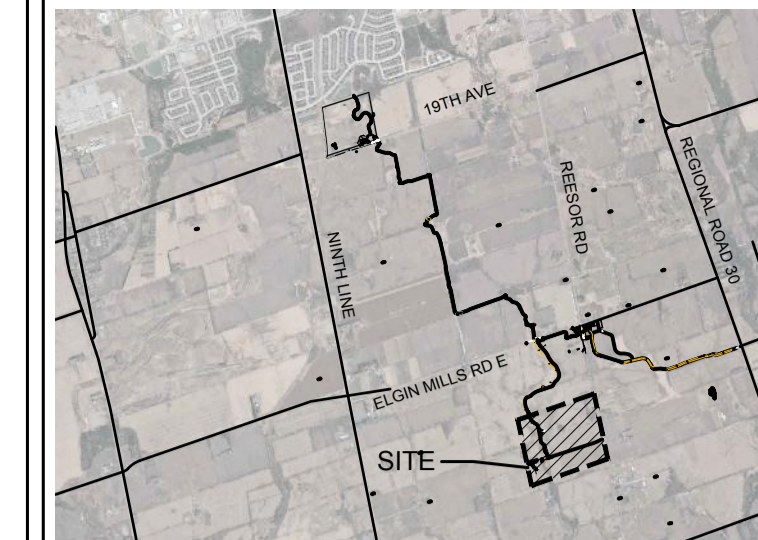

LEGEND

- PROPOSED 2.4m WIDE TRAIL
- PROPOSED SECTION OF BOARDWALK
- PROPOSED SECTION OF 4m WIDE TRAIL/FARM ACCESS ROUTE PER 8/L-500
- PROPOSED SECTION OF RAISED TRAIL BED & EXTRA RAISED TRAIL BED
- PROPOSED POST AND BOARD FENCE PER 4/L-510
- PROPOSED POST AND WIRE FENCE PER 2/L-510
- LIMIT OF SEEDING
- SUPPLY, INSTALL AND REMOVE TREE PROTECTION FENCE PER 3/L-510
- POTENTIAL MATERIAL/EQUIPMENT STAGING AREA AND ACCESS ROUTE
- SUPPLY, INSTALL AND REMOVE FILTREXX SOXX SEDIMENT CONTROL PER 7/L-510
- EXISTING HAZARD TREE TO REMAIN (SEE HAZARD TREE ASSESSMENT REPORT)
- EXISTING HAZARD TREE TO BE REMOVED (SEE HAZARD TREE ASSESSMENT REPORT)
- IDENTIFICATION NUMBER FOR EXISTING INDIVIDUAL TREE OR GROUP REFER TO TABLE IN HAZARD TREE ASSESSMENT REPORT
- PROPOSED SWALE/DITCH
- INVASIVE SPECIES ZONE
- PROPOSED CULVERT (SIZING PER DETAILS)
- DRAIN LINE (TRCA)

NO	DATE	REVISION/ISSUED	BY	APPD
4	08/19/2019	ISSUED FOR TENDER	CB	IG
3	08/01/2019	ISSUE FOR CLIENT REVIEW	CB	IG
2	07/26/2019	ISSUE FOR 95% REVIEW	CB	IG
1	07/17/2019	ISSUE FOR CLIENT REVIEW	NM/CB	IG

NO	DATE	REVISION/ISSUED	BY	APPD
4	08/19/2019	ISSUED FOR TENDER	CB	IG
3	08/01/2019	ISSUE FOR CLIENT REVIEW	CB	IG
2	07/26/2019	ISSUE FOR 95% REVIEW	CB	IG
1	07/17/2019	ISSUE FOR CLIENT REVIEW	NM/CB	IG

**wsp** Landscape Architecture  
582 Lancaster Street West  
Kitchener, ON N2K 1M3  
1.519.743-8777  
www.wsp.com

CLIENT: Parks Canada / Parcs Canada

PROJECT TITLE:  
**REESOR FORKS TRAIL:  
ROUGE NATIONAL URBAN PARK**

SITE ADDRESS:  
**10725 REESOR ROAD  
MARKHAM, ON**

DRAWING TITLE:  
**LAYOUT PLAN**

STAMP:

DESIGNED	IG/NM/CB	DRAWN	CB	CHECKED	IG
SCALE	1:500	DATE	AUGUST 2019		
PROJECT NUMBER	17M-01916-00	DWG. NUMBER	L-330		

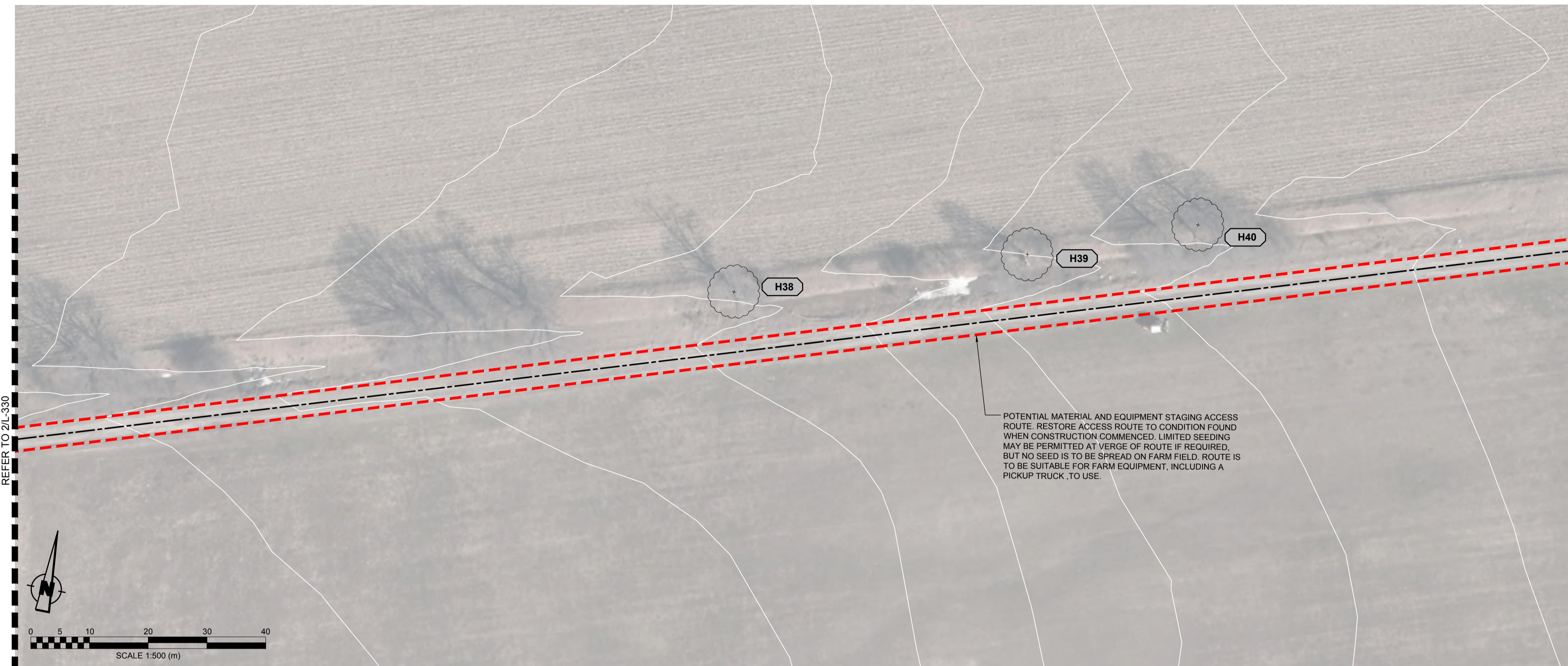

1  
L-340  
Scale: 1:500

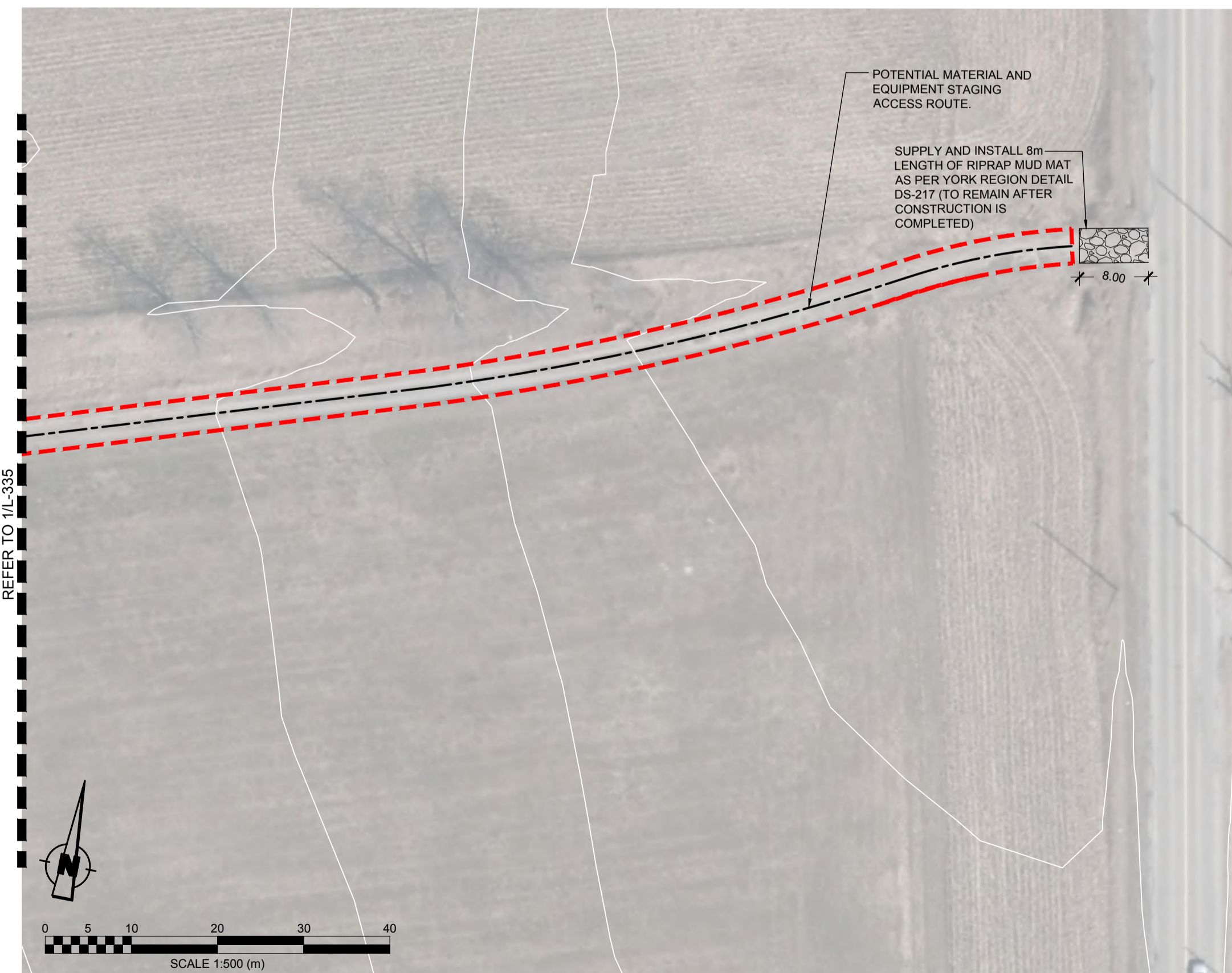

2  
L-335  
Scale: 1:500

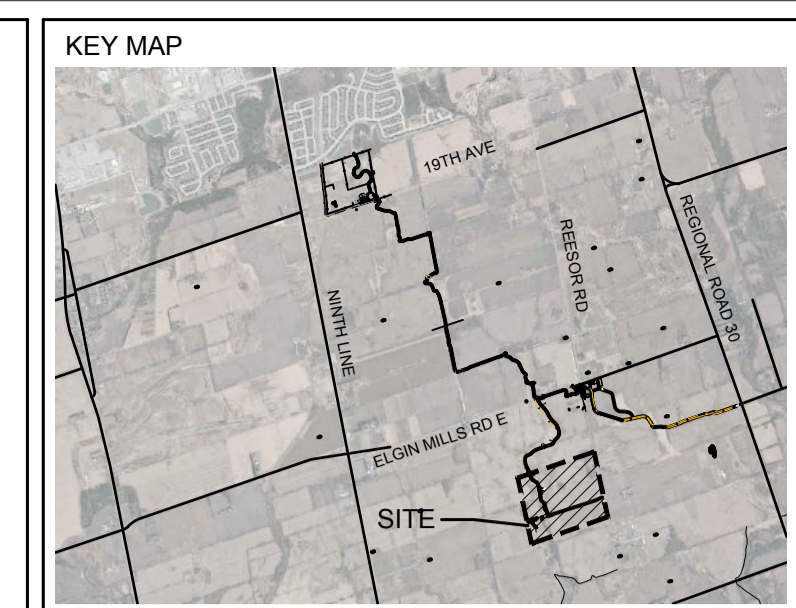

**LEGEND**

- PROPOSED 2.4m WIDE TRAIL
- PROPOSED SECTION OF BOARDWALK
- PROPOSED SECTION OF 4m WIDE TRAIL/FARM ACCESS ROUTE PER 8/L-500
- PROPOSED SECTION OF RAISED TRAIL BED & EXTRA RAISED TRAIL BED
- PROPOSED POST AND BOARD FENCE PER 4/L-510
- PROPOSED POST AND WIRE FENCE PER 2/L-510
- LIMIT OF SEEDING
- SUPPLY, INSTALL AND REMOVE TREE PROTECTION FENCE PER 3/L-510
- POTENTIAL MATERIAL/EQUIPMENT STAGING AREA AND ACCESS ROUTE
- SUPPLY, INSTALL AND REMOVE FILTREXX SOXX SEDIMENT CONTROL PER 7/L-510
- EXISTING HAZARD TREE TO REMAIN (SEE HAZARD TREE ASSESSMENT REPORT)
- EXISTING HAZARD TREE TO BE REMOVED (SEE HAZARD TREE ASSESSMENT REPORT)
- IDENTIFICATION NUMBER FOR EXISTING INDIVIDUAL TREE OR GROUP REFER TO TABLE IN HAZARD TREE ASSESSMENT REPORT
- PROPOSED SWALE/DITCH
- INVASIVE SPECIES ZONE
- PROPOSED CULVERT (SIZING PER DETAILS)
- DRAIN LINE (TRCA)

NO	DATE	REVISION/ISSUED	BY	APPD
4	08/19/2019	ISSUED FOR TENDER	CB	IG
3	08/01/2019	ISSUE FOR CLIENT REVIEW	CB	IG
2	07/26/2019	ISSUE FOR 95% REVIEW	CB	IG
1	07/17/2019	ISSUE FOR CLIENT REVIEW	NM/CB	IG

**wsp** Landscape Architecture  
582 Lancaster Street West  
Kitchener, ON N2K 1M3  
T. 519-743-8777  
www.wsp.com

CLIENT:

PROJECT TITLE:  
REESOR FORKS TRAIL:  
ROUGE NATIONAL URBAN PARK

SITE ADDRESS:  
10725 REESOR ROAD  
MARKHAM, ON

DRAWING TITLE:  
LAYOUT PLAN

STAMP:

DESIGNED: IG/NM/CB    DRAWN: CB    CHECKED: IG  
SCALE: 1:500    DATE: AUGUST 2019  
PROJECT NUMBER: 17M-01916-00    DWG. NUMBER: L-335

Y:\MIS\01615241\17M-01916-00 - Parks Canada - RNUP Trail Construction\Drawings\Layout\RNUP Detailed Design - REESOR FORKS\_R1.dwg  
 3/10/2019 10:52:41 AM

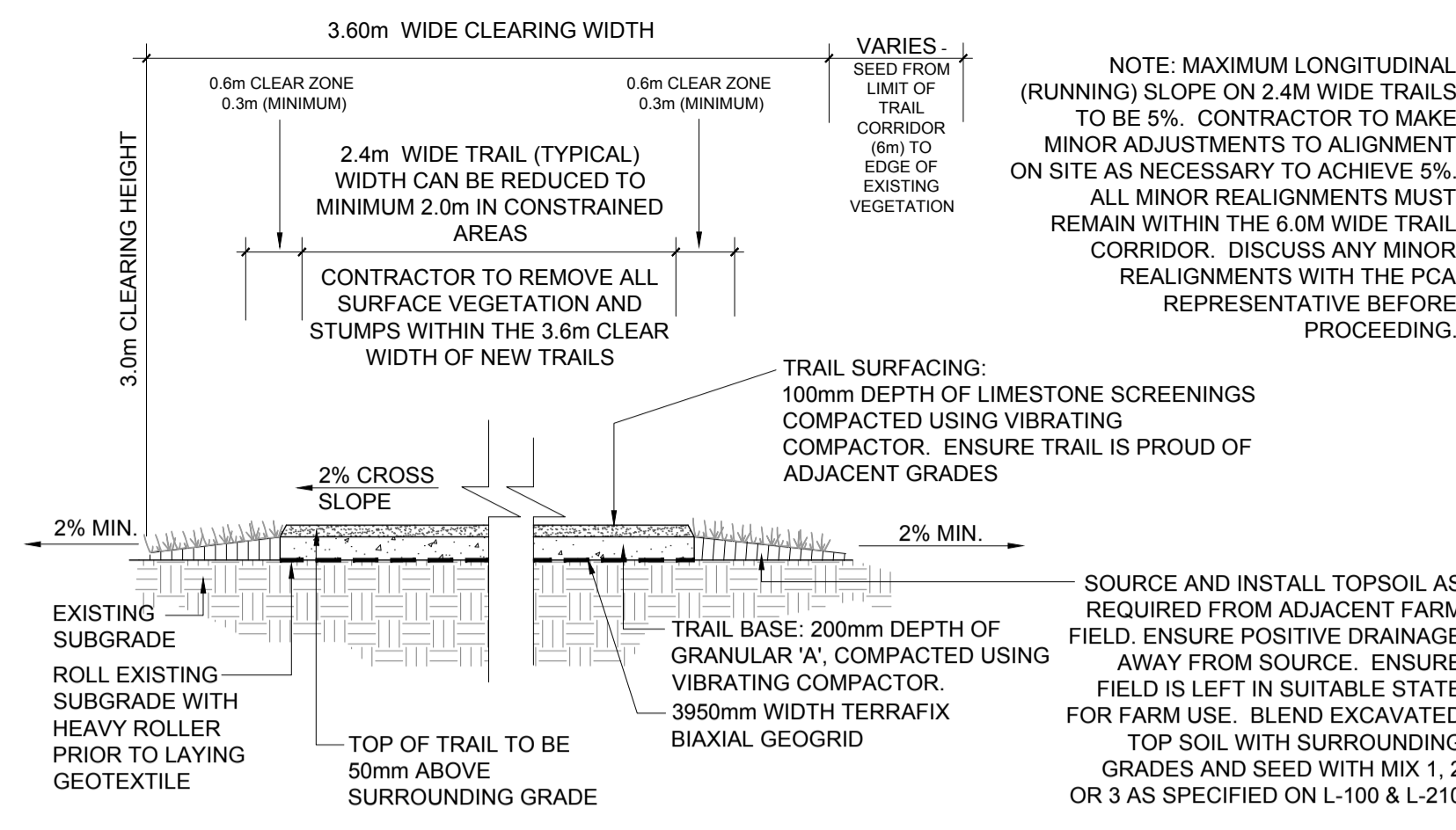

1 TYPICAL 2.4m WIDE TRAIL

L-500 NTS

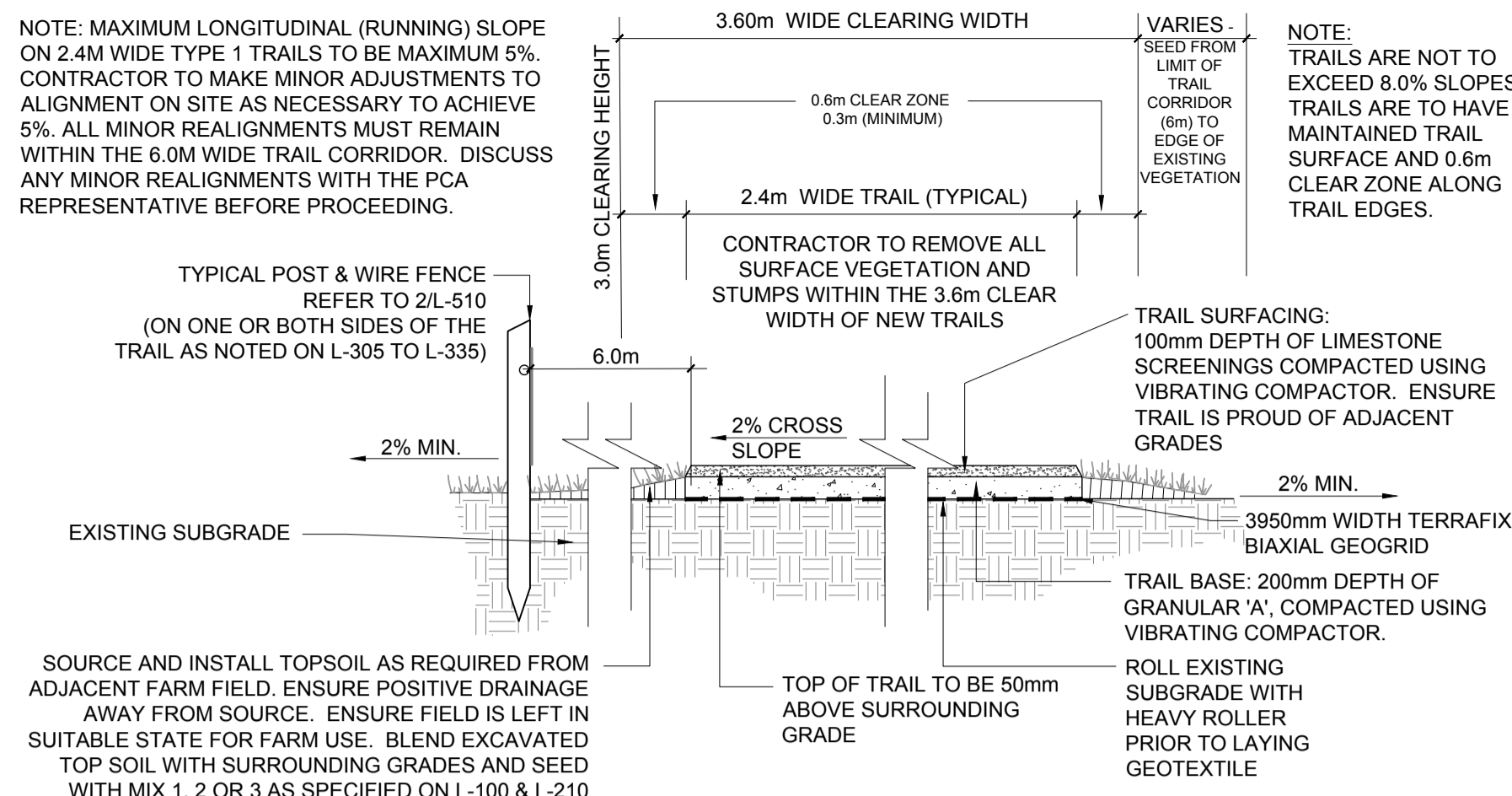

2 TYPICAL 2.4m WIDE TRAIL WITH POST AND WIRE FENCE

L-500 NTS

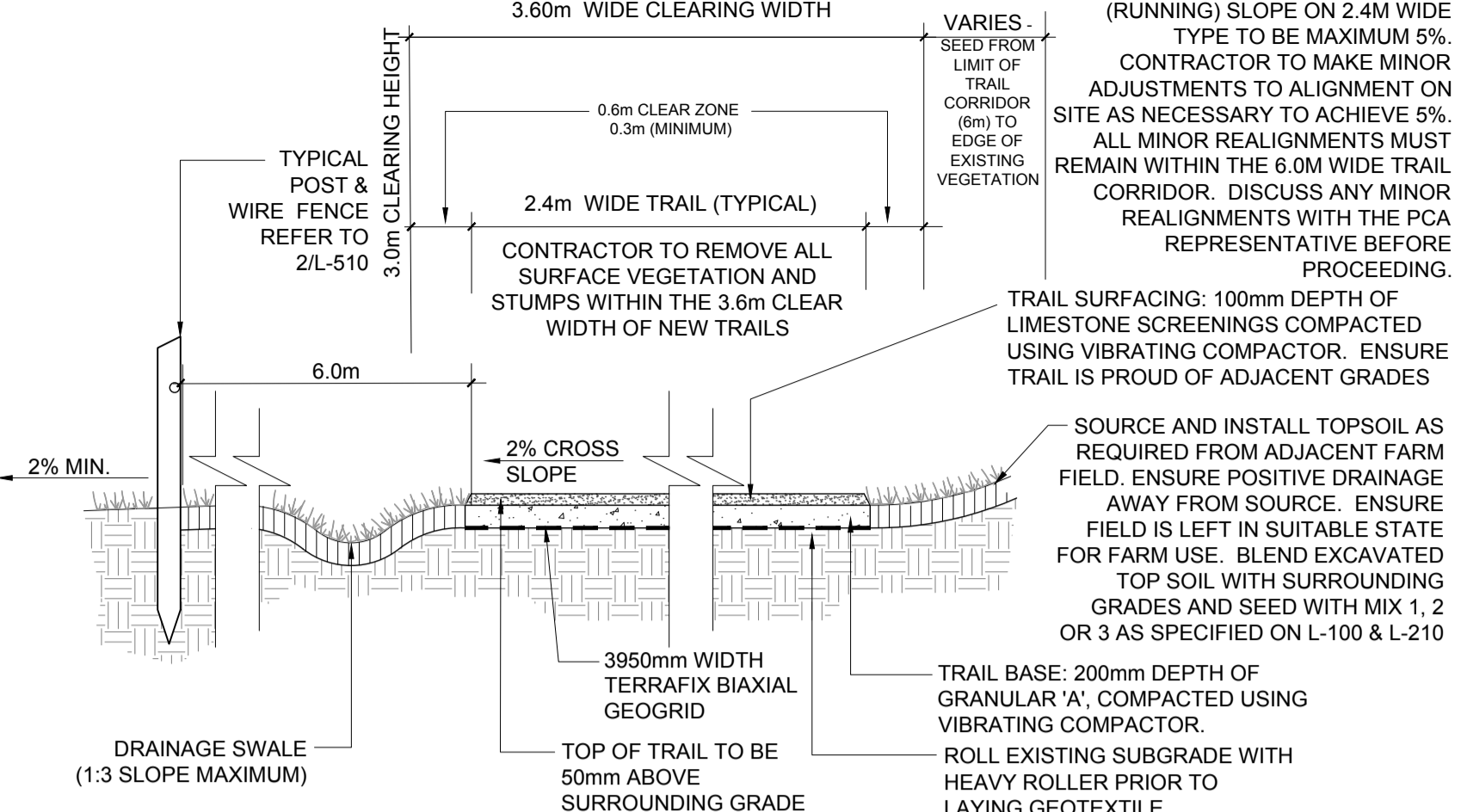

3 TYPICAL 2.4m WIDE TRAIL WITH POST AND WIRE FENCE AND SWALE

L-500 NTS

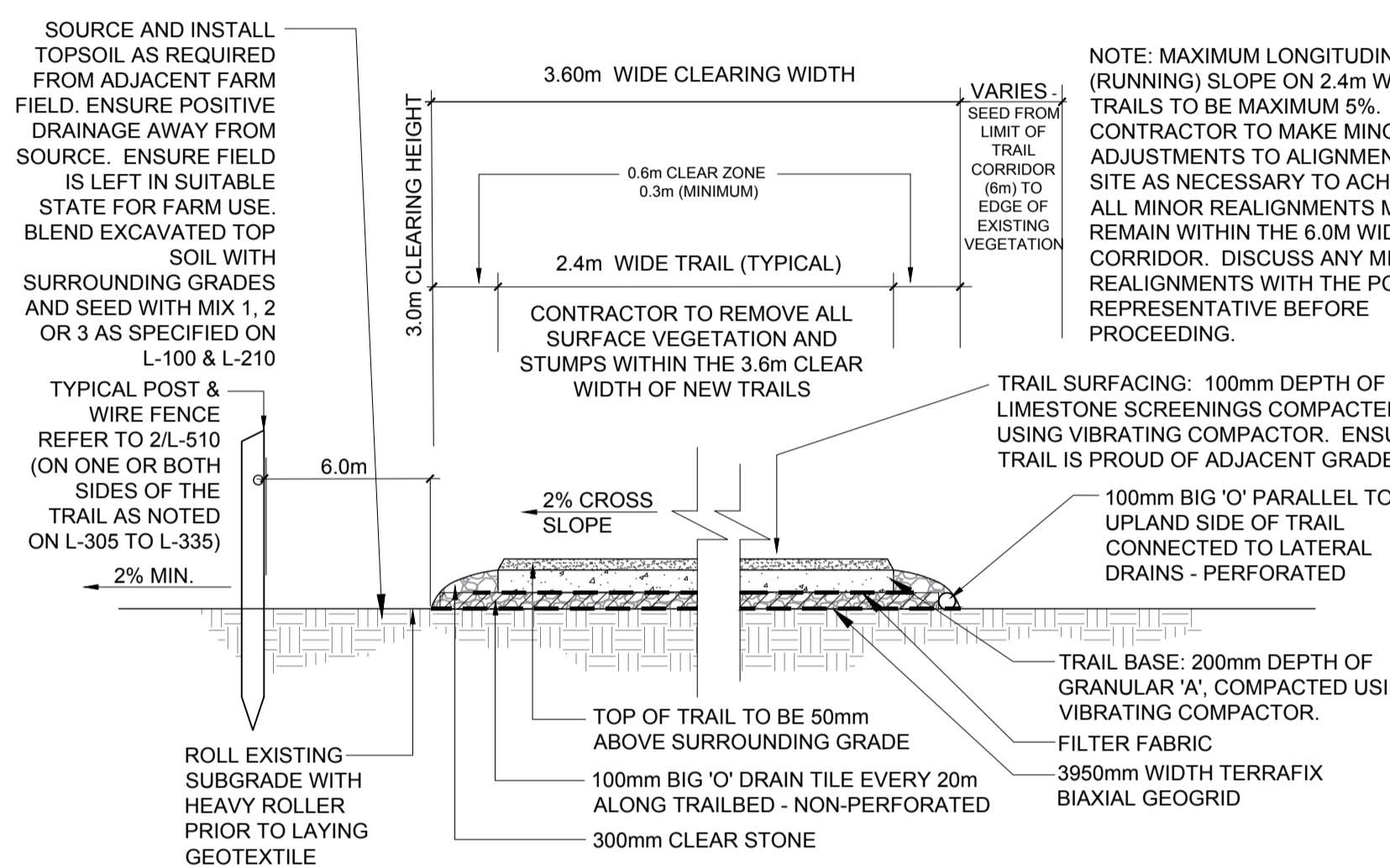

4 TYPICAL 2.4m WIDE TRAIL ON RAISED TRAIL BED

L-500 NTS

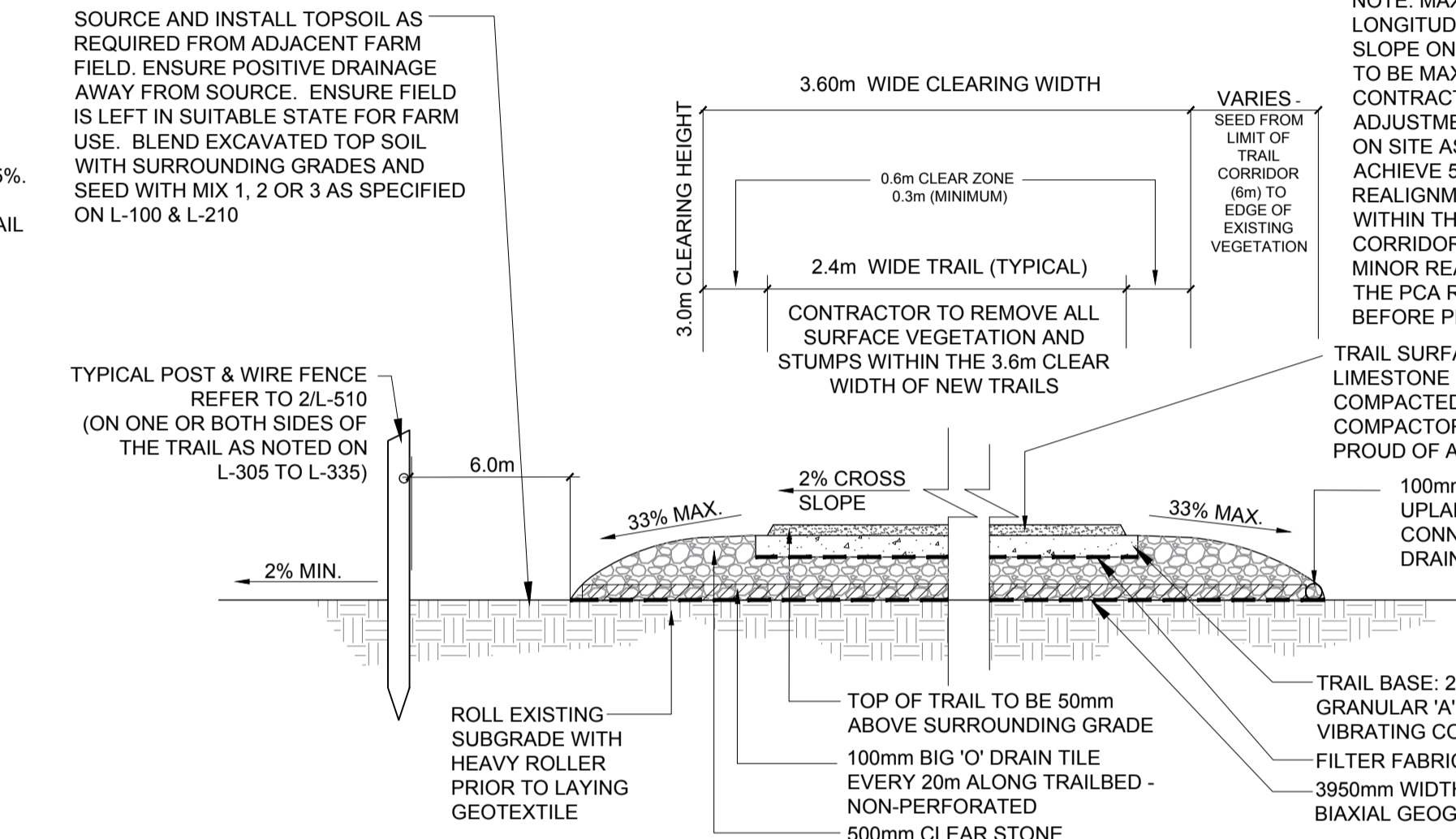

5 TYPICAL 2.4m WIDE TRAIL ON EXTRA RAISED TRAIL BED

L-500 NTS

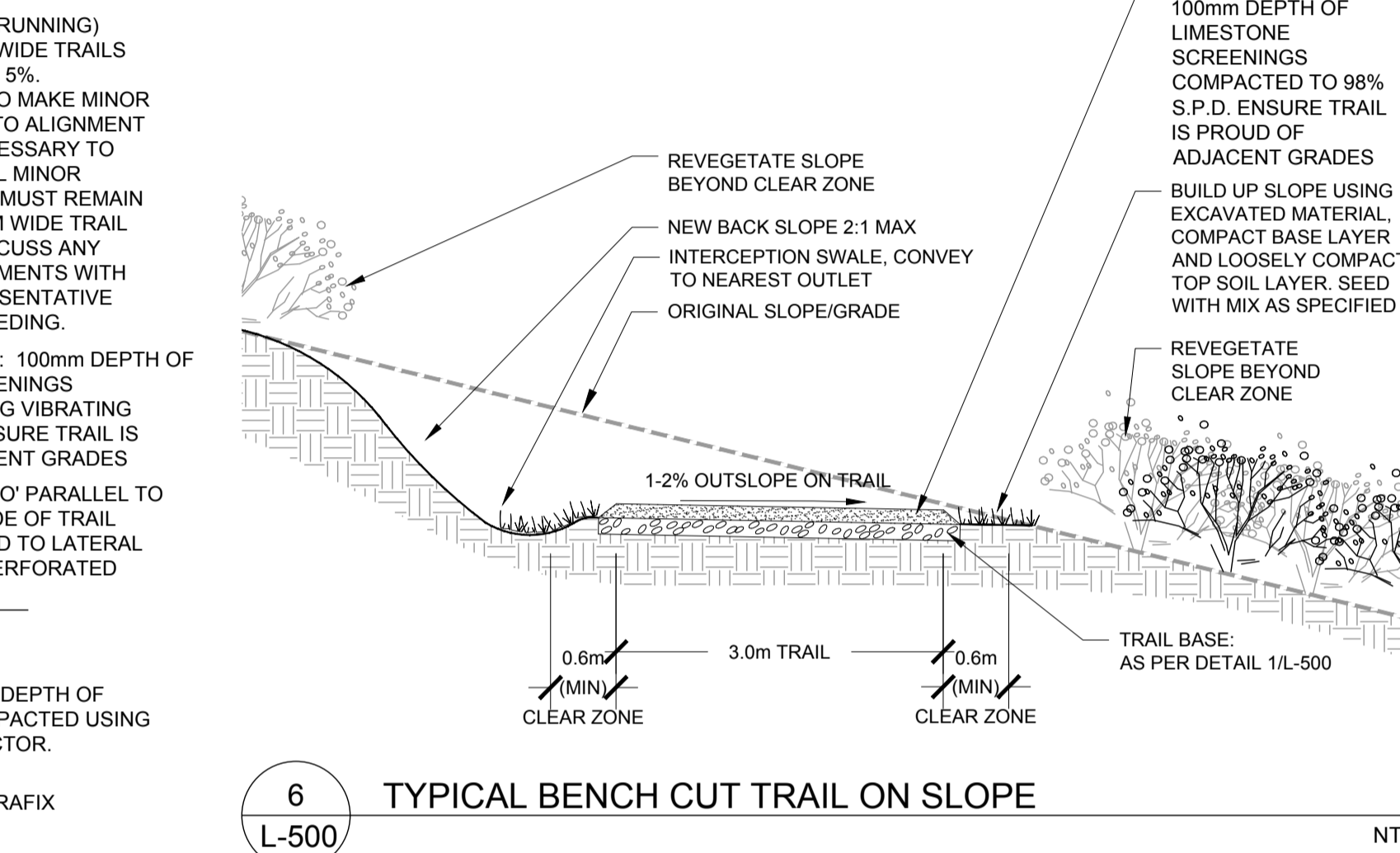

6 TYPICAL BENCH CUT TRAIL ON SLOPE

L-500 NTS

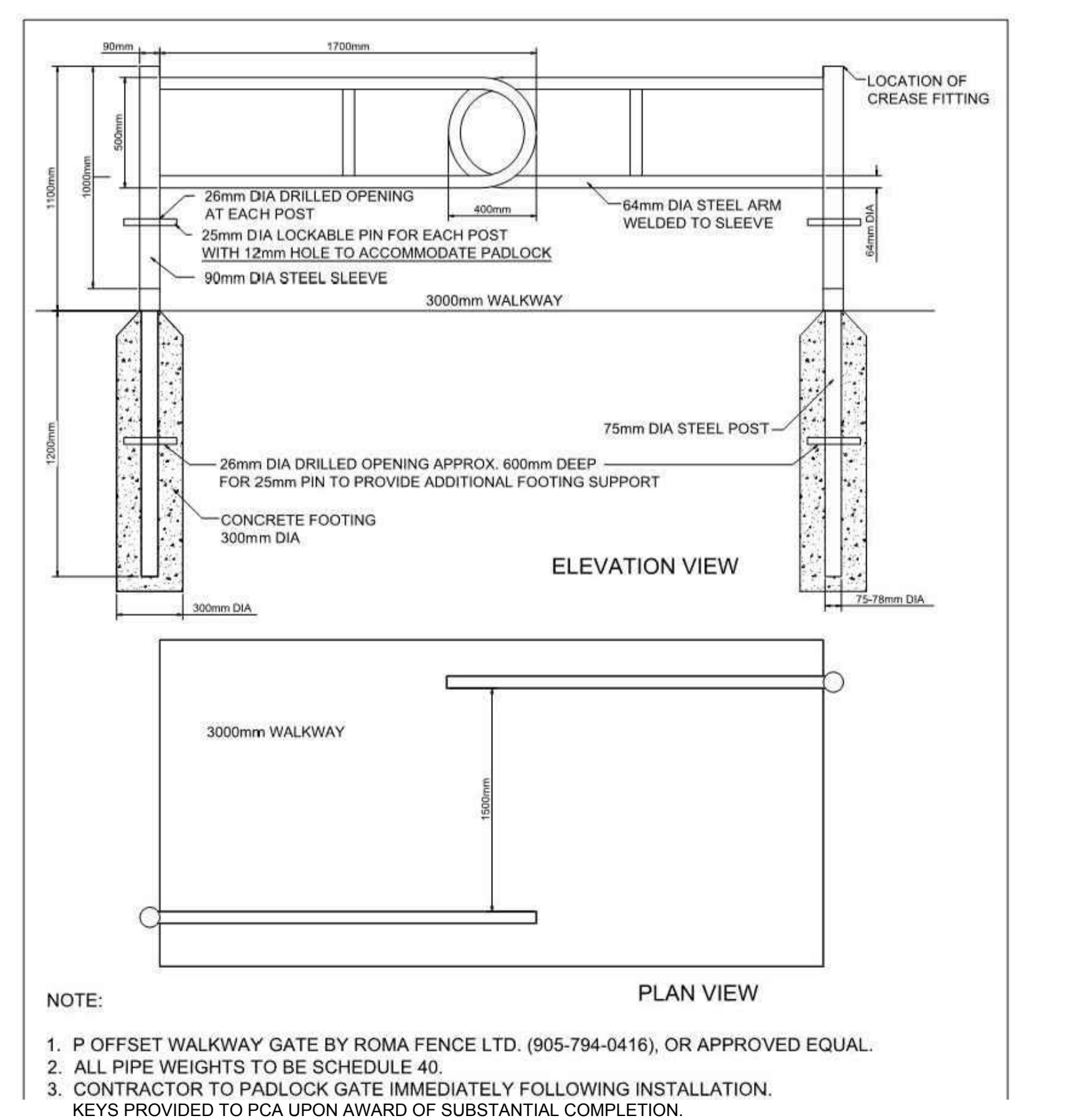

7 P-GATES

L-500 NTS

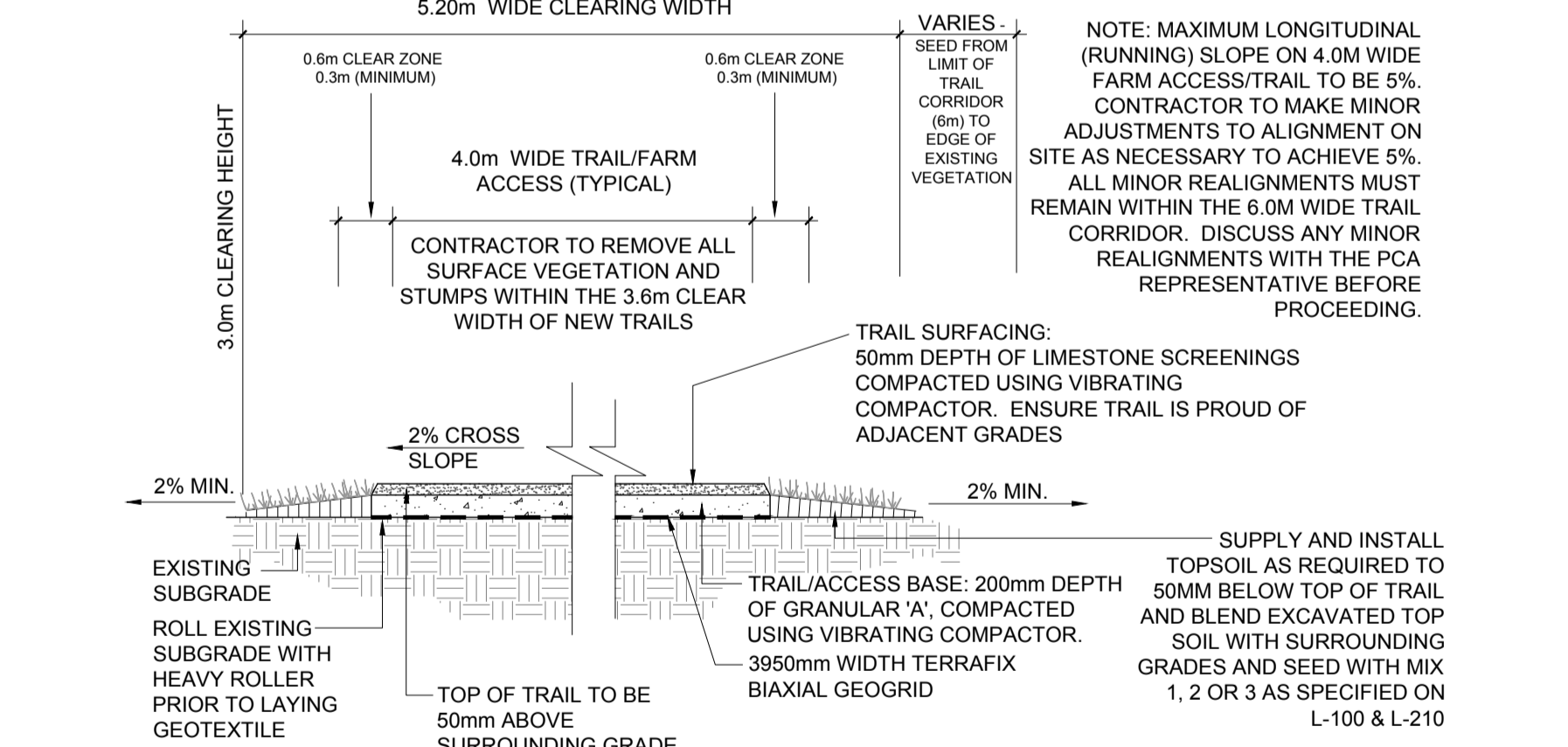

8 4m WIDE FARM ACCESS/TRAIL

L-500 NTS

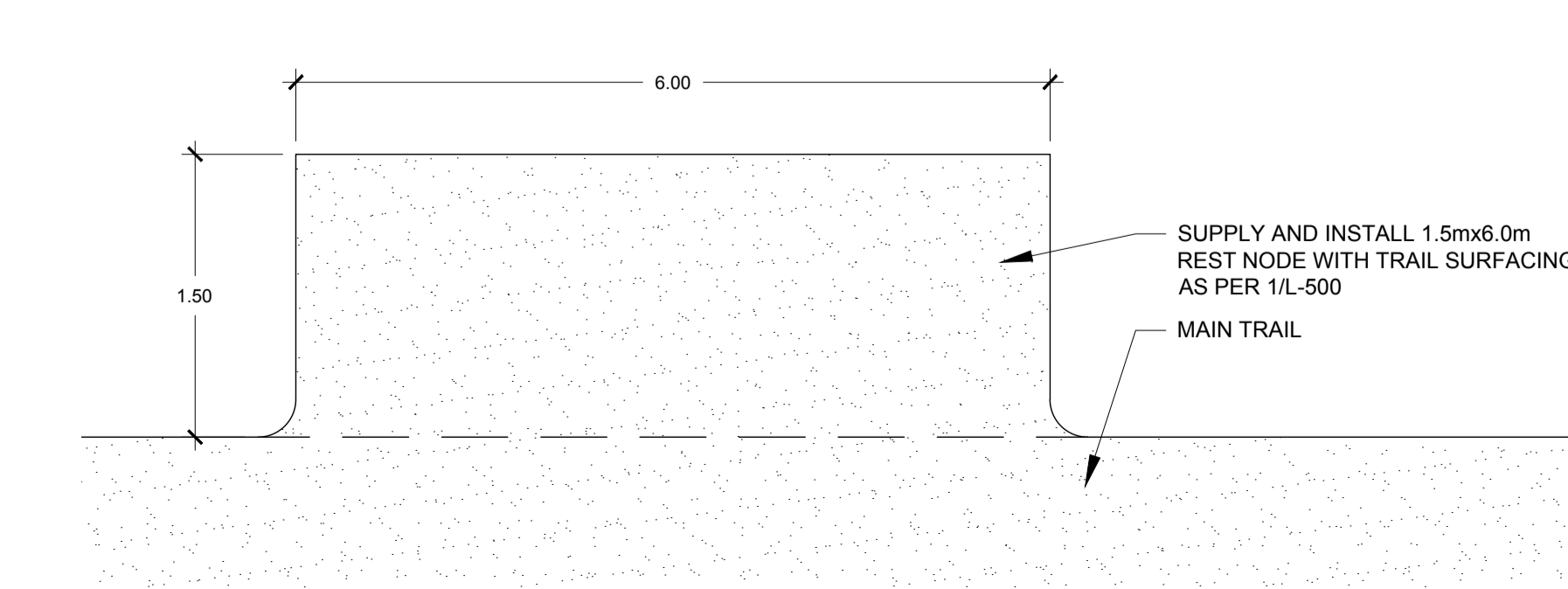

9 TYPICAL REST NODE

L-500 NTS

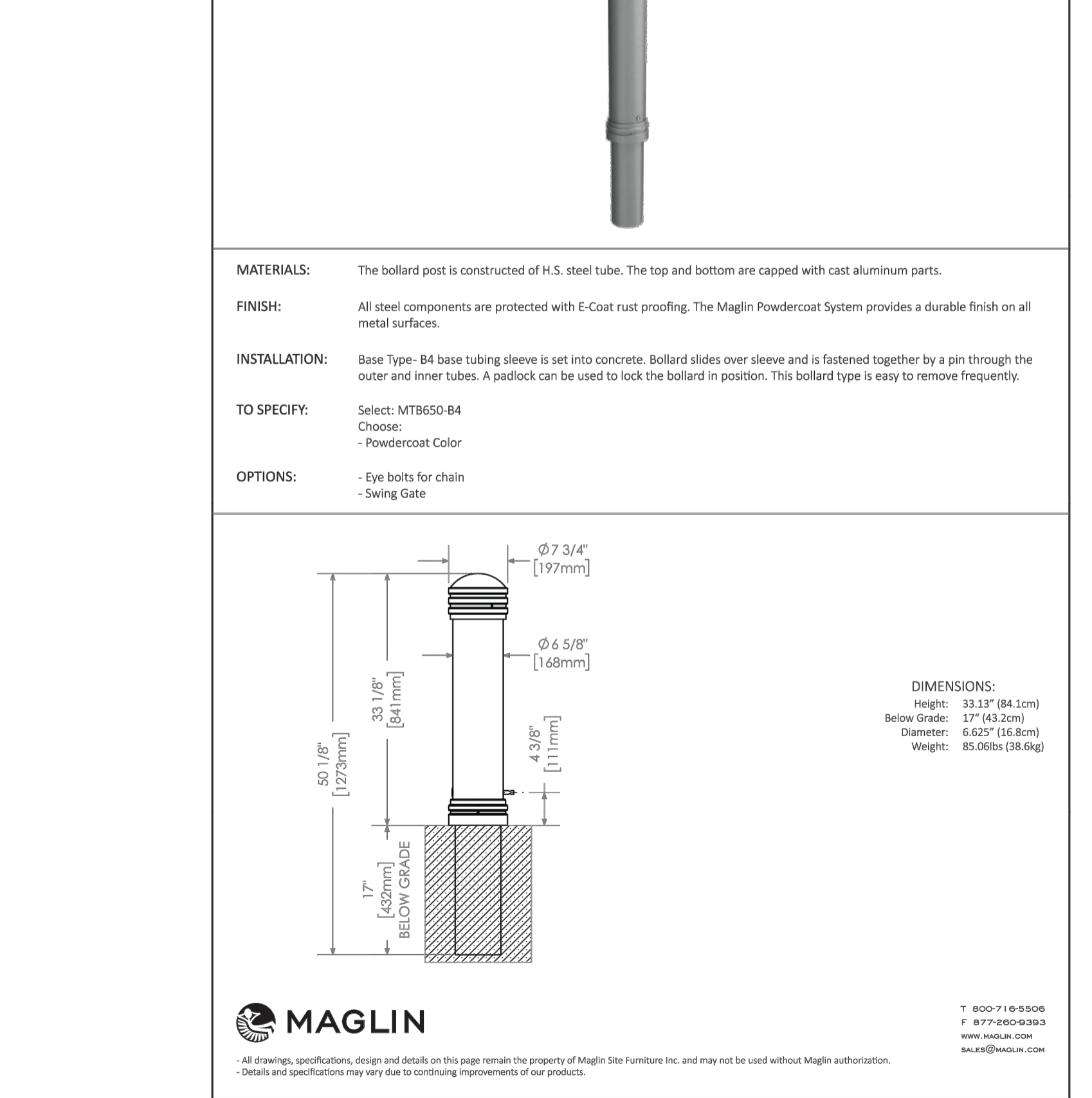

10 BOLLARD

L-500 NTS

KEY MAP



LEGEND

1	TYPICAL 2.4m WIDE TRAIL
2	TYPICAL 2.4m WIDE TRAIL WITH POST AND WIRE FENCE
3	TYPICAL 2.4m WIDE TRAIL WITH POST AND WIRE FENCE AND SWALE
4	TYPICAL 2.4m WIDE TRAIL ON RAISED TRAIL BED
5	TYPICAL 2.4m WIDE TRAIL ON EXTRA RAISED TRAIL BED
6	TYPICAL BENCH CUT TRAIL ON SLOPE
7	P-GATES
8	4m WIDE FARM ACCESS/TRAIL
9	TYPICAL REST NODE
10	BOLLARD

NO	DATE	REVISION/ISSUED	BY	APPD
4	08/19/2019	ISSUED FOR TENDER	CB	IG
3	08/01/2019	ISSUED FOR CLIENT REVIEW	CB	IG
2	07/26/2019	ISSUED FOR 95% REVIEW	CB	IG
1	07/17/2019	ISSUED FOR CLIENT REVIEW	NM/CB	IG

**wsp** Landscape Architecture  
 582 Lancaster Street West  
 Kitchener, ON N2K 1M3  
 1.519-743-8777  
 www.wsp.com

CLIENT: Parks Canada

PROJECT TITLE: REESOR FORKS TRAIL:  
 ROUGE NATIONAL URBAN PARK  
 SITE ADDRESS: 10725 REESOR ROAD  
 MARKHAM, ON

DRAWING TITLE: DETAILS

STAMP:

DESIGNED: IG/NM/CB DRAWN: CB CHECKED: IG  
 SCALE: DATE: AUGUST 2019  
 PROJECT NUMBER: 17M-01916-00 DWG. NUMBER: L-500

YY:\MIS\082628\10\_107\_PX\_3\082628\SSC\PC\2019\17M-01916-00 - Parks Canada - RNUP Trail Construction Drawings\RNUP Detailed Design DETAILS.dwg  
 30/08/2019 10:00 AM

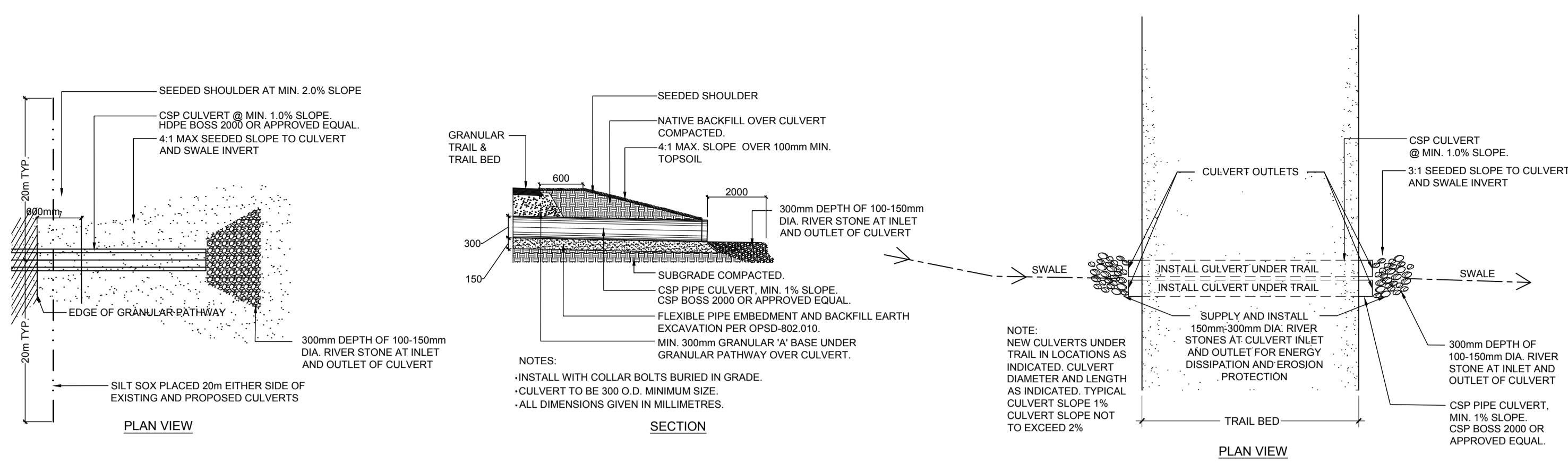

1 CULVERT DETAILS  
L-510

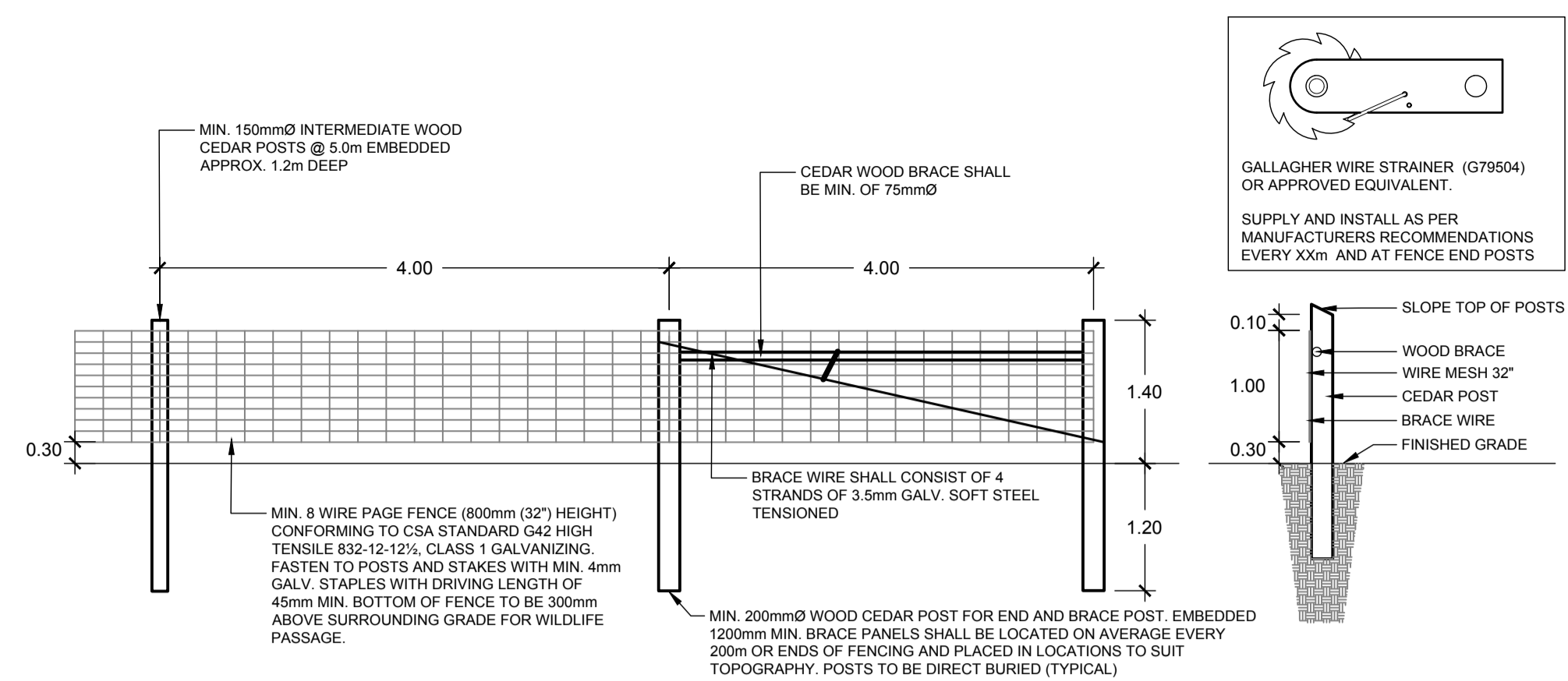

2 POST & WIRE FENCE  
L-510

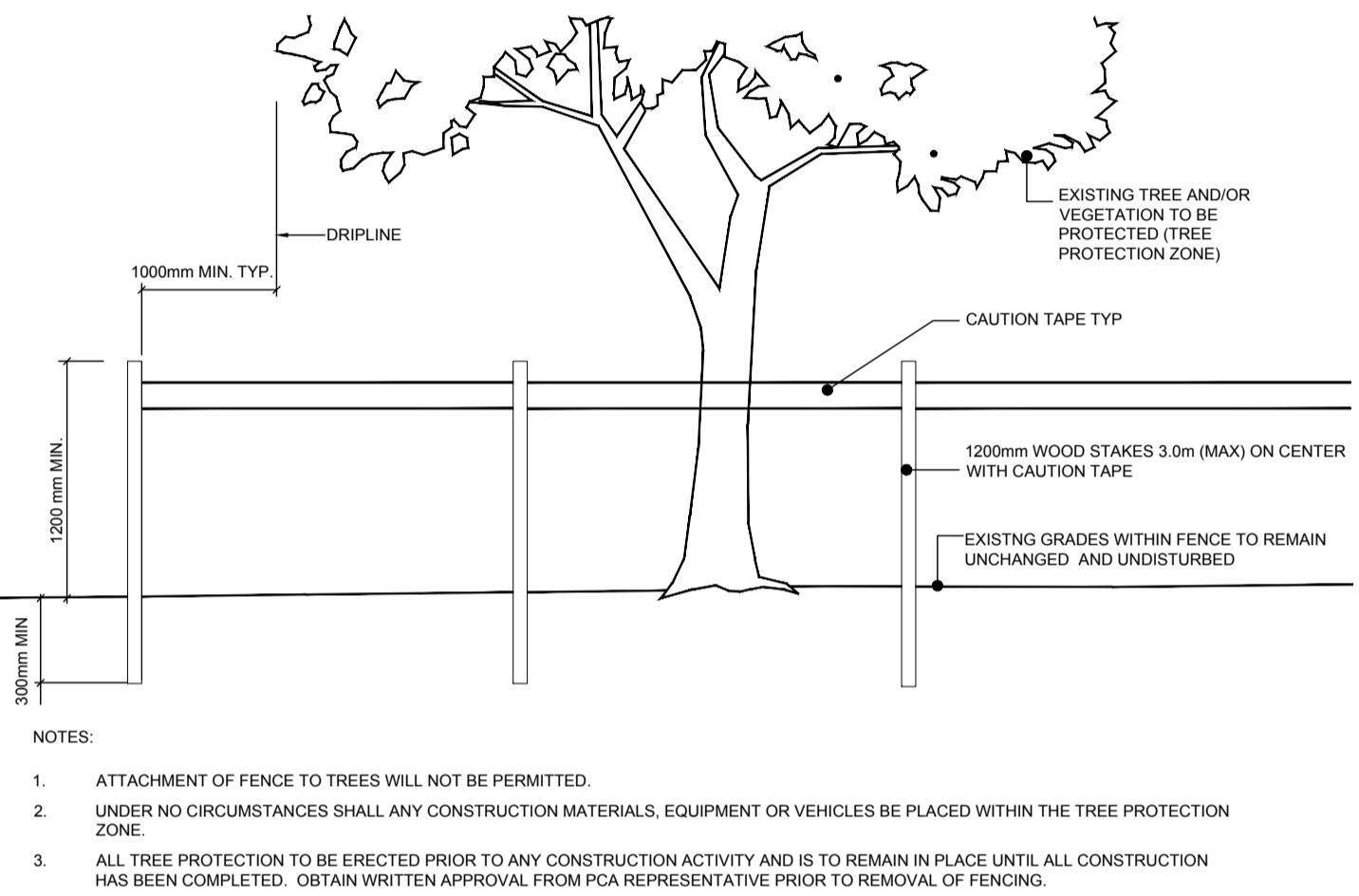

3 TREE PROTECTION FENCING  
L-510

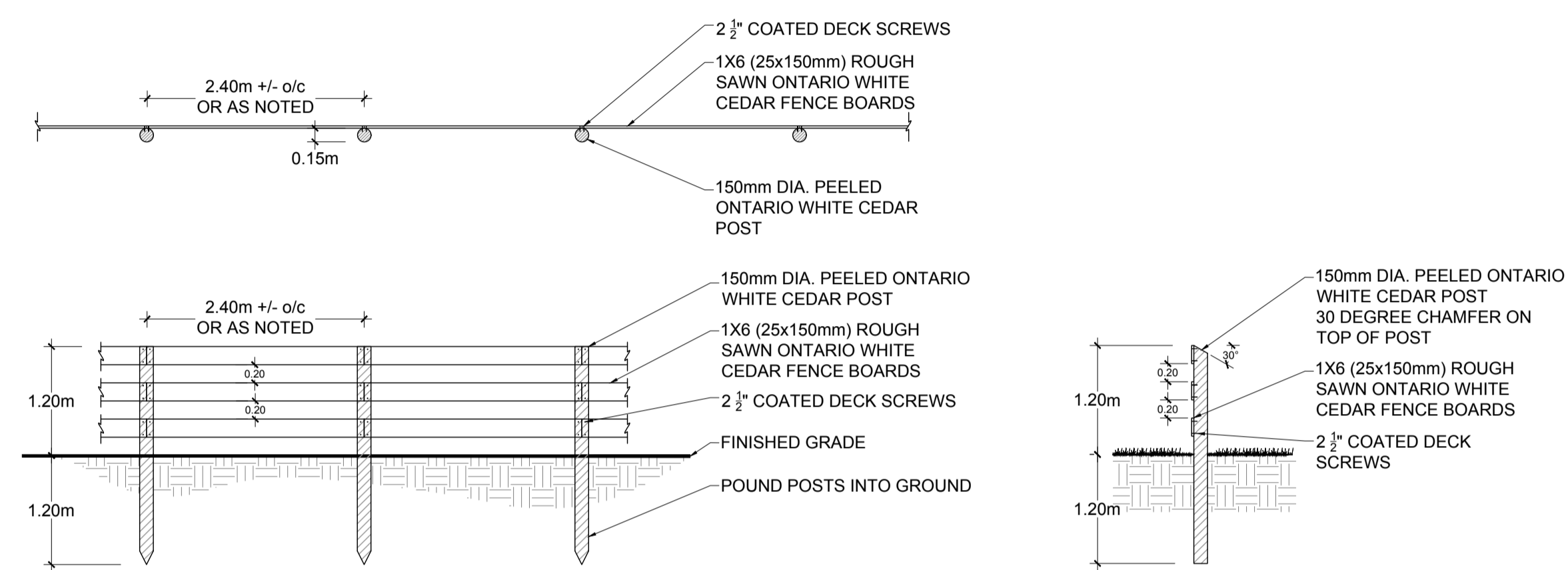

4 POST & BOARD FENCE  
L-510

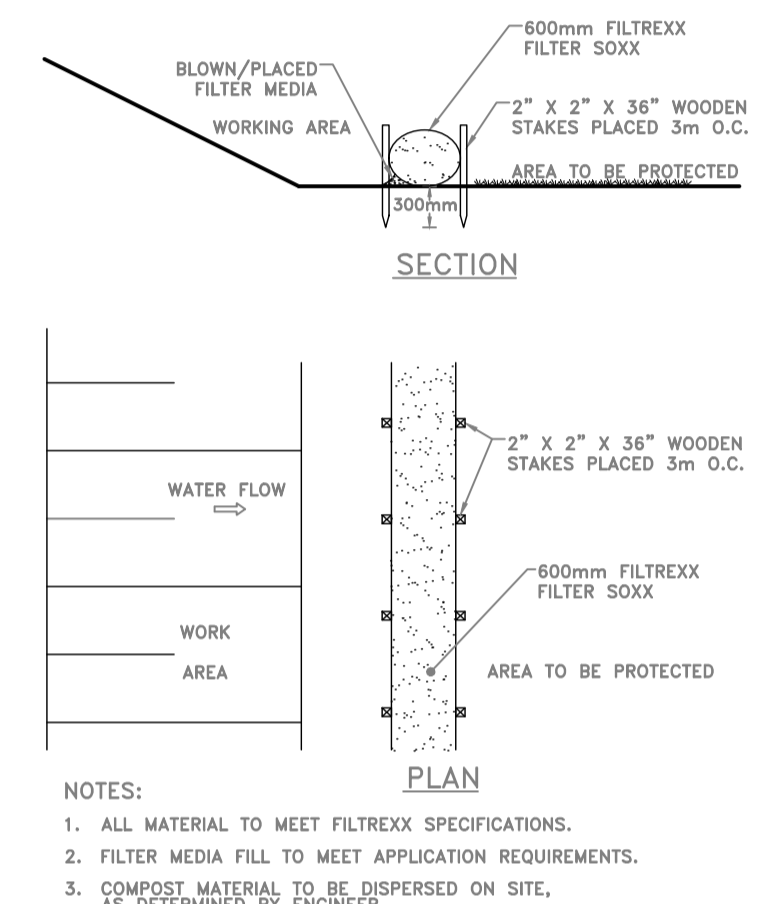

FILTRIXX SEDIMENT CONTROL

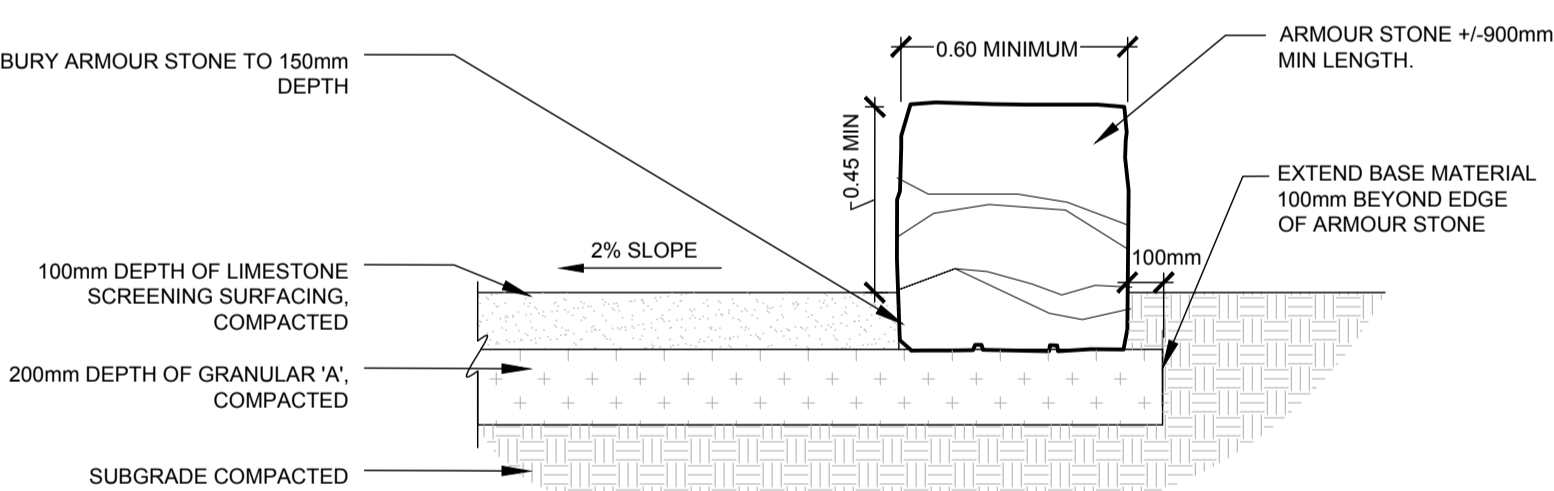

5 ARMOUR STONE PLACED ON GRADE  
L-510

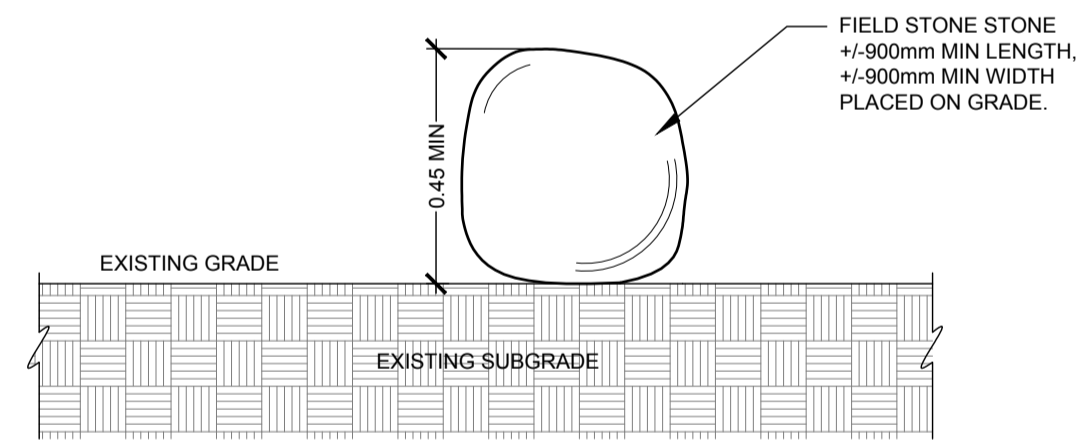

6 INFORMAL REST AREA  
L-510

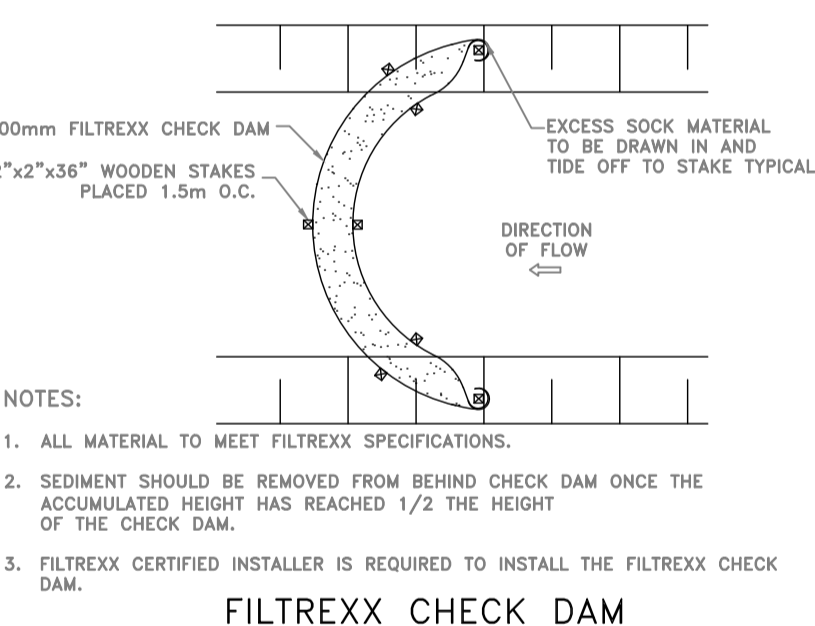

FILTRIXX CHECK DAM

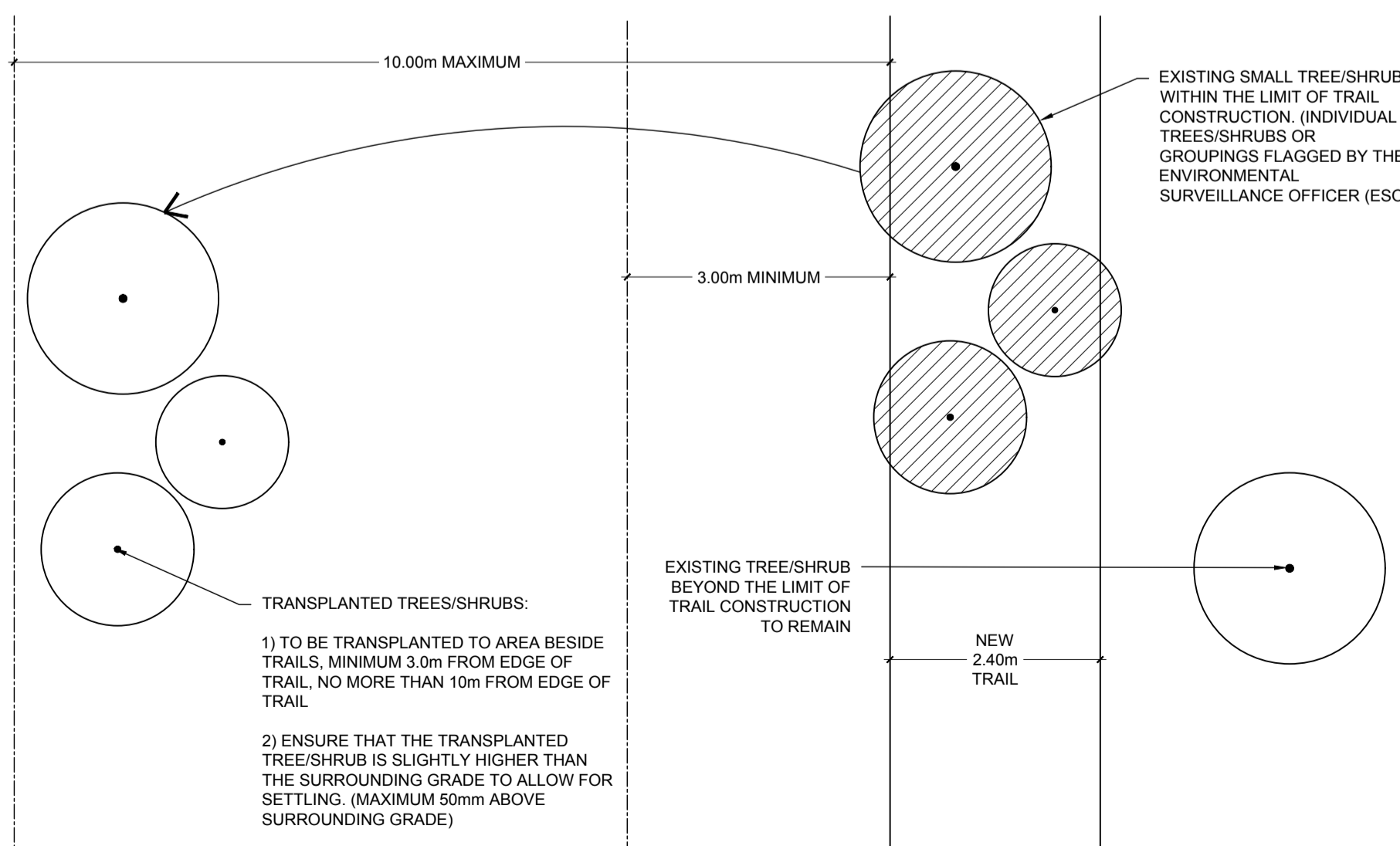

8 TRANSPLANT ZONE - TYPICAL (PROVISIONAL)  
L-510

KEY MAP

LEGEND

NO	DATE	REVISION/ISSUED	BY	APPD
4	08/19/2019	ISSUED FOR TENDER	CB	IG
3	08/01/2019	ISSUED FOR CLIENT REVIEW	CB	IG
2	07/26/2019	ISSUED FOR 95% REVIEW	CB	IG
1	07/17/2019	ISSUED FOR CLIENT REVIEW	NM/CB	IG

Landscape Architecture  
 582 Lancaster Street West  
 Kitchener, ON N2K 1M3  
 1.519-743-8777  
 www.wsp.com

**CLIENT:**  
  
**PROJECT TITLE:**  
 REESOR FORKS TRAIL:  
 ROUGE NATIONAL URBAN PARK  
**SITE ADDRESS:**  
 10725 REESOR ROAD  
 MARKHAM, ON  
**DRAWING TITLE:**  
 DETAILS

**DESIGNED:** IG/NM/CB  
**DRAWN:** CB  
**CHECKED:** IG  
**SCALE:** \_\_\_\_\_  
**DATE:** AUGUST 2019  
**PROJECT NUMBER:** 17M-01916-00  
**DWG. NUMBER:** L-510

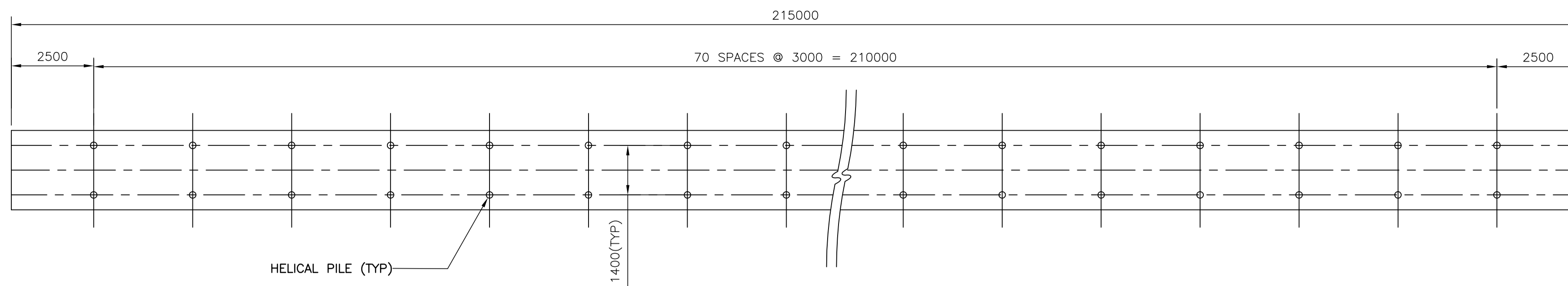

1 PILE LAYOUT FOR EAST 1 BOARDWALK  
S-600

Scale: 1:100

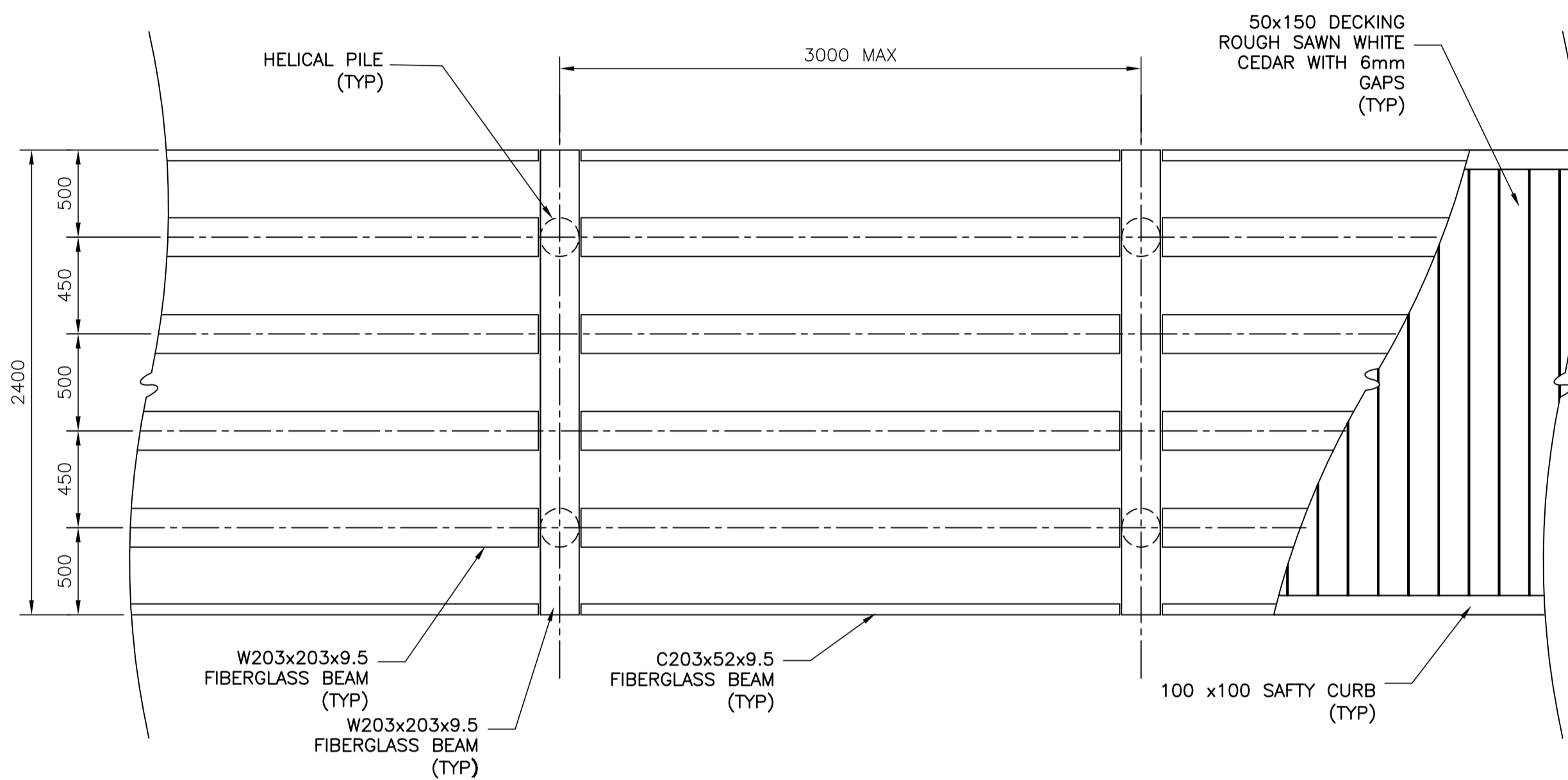

2 TYPICAL DECKING, FRAMING AND PILE LAYOUT FOR EAST 1 BOARDWALK  
S-600

Scale: 1:25

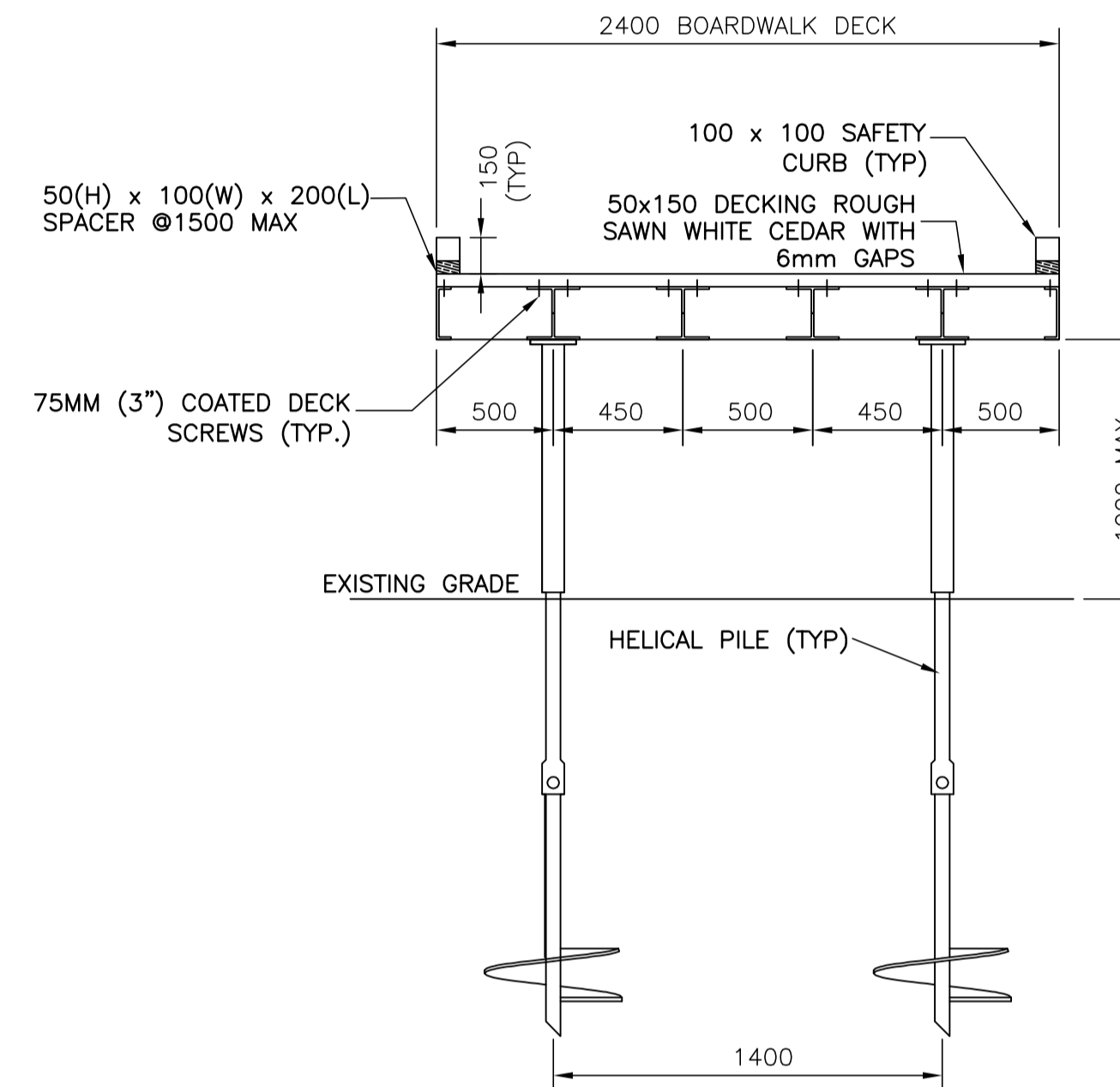

3 TYPICAL SECTION FOR EAST 1 BOARDWALK WITH CURB  
S-600

Scale: 1:25

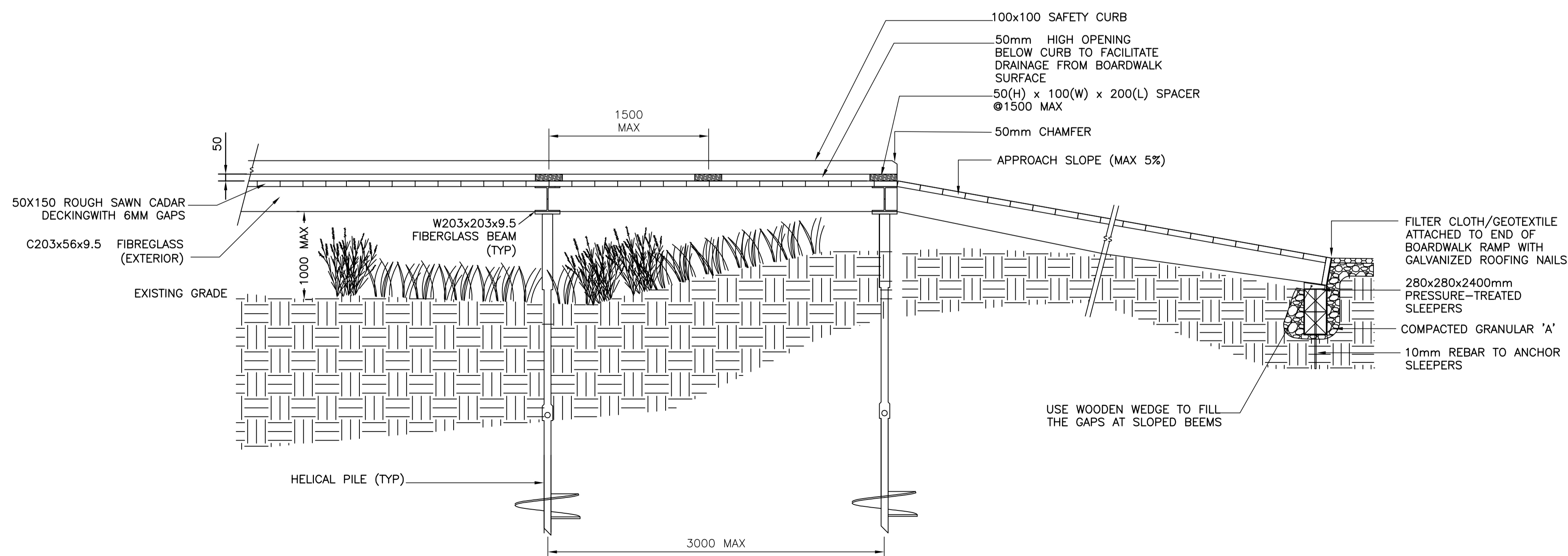

4 TYPICAL ELEVATION FOR EAST 1 BOARDWALK WITH CURB  
S-600

Scale: 1:25

**GENERAL NOTES:**

1. THIS DRAWING TO BE READ IN CONJUNCTION WITH DRAWING S-610, S-620, S-630, S-640 AND S-650.
2. ALL MEASUREMENTS ARE IN MILLIMETRES, UNLESS OTHERWISE NOTED.
3. ALL STEEL MEMBERS, CONNECTIONS, AND BOLTS EXCEPT STAINLESS STEEL SHALL BE HOT-DIPPED GALVANIZED AFTER FABRICATION.

**HELIICAL PILE NOTES :**

1. VERTICAL PILES SHALL BE ABLE TO CARRY 30 KN VERTICAL FORCE AND 5 KN LATERAL FORCE IN ULS.
2. VERTICAL PILES SHALL BE TESTED FOR 60 KN.
3. INCLINED PILES SHALL BE ABLE TO WITHSTAND 10 KN UPLIFT IN ULS.
4. INCLINED PILES SHALL BE TESTED FOR 20 KN.
5. IF THE DESIGNED BRACKET DOES NOT FIT THE HELIICAL PILE, INFORM THE ENGINEER.
6. AT LEAST TOP 2.5M OF HELIICAL PILES SHALL BE MINIMUM HSS 141x7mm.
7. ALL HELIICAL PILES SHALL BE HOT DIP GALVANIZED IN ACCORDANCE WITH CSA G164 WITH A MINIMUM COATING OF 600 G/M.
8. CONTRACTOR SHALL ENSURE THE STABILITY OF ALL COMPONENTS DURING HANDLING, TRANSPORTATION AND ERECTION.

**WOOD NOTES:**

1. ALL WOODEN MEMBERS SHALL BE SS GRADE.
2. ALL BOARDWALK SURFACES SHALL BE ROUGH SAWN ONTARIO WHITE CEDAR.
3. ALL RAILING SHALL BE ROUGH SAWN ONTARIO WHITE CEDAR.
4. TOP RAILING SHALL BE SANDED.
5. ALL PERGOLA SHALL BE ROUGH SAWN DOUGLAR FIR.
6. ALL ROUGH SAWN LUMBER TO BE FULL DIMENSIONAL SIZES.
7. NO DISCREPANCY IN THE THICKNESS OF DECK BOARD.

**STAINLESS STEEL NOTES:**

1. TYPE 316 STAINLESS STEEL SHALL BE USED

**FIBERGLASS NOTES:**

1. PROVIDE STAMPED SHOP DRAWINGS.
2. CONNECTION DETAILS SHALL BE DESIGNED BY FABRICATOR. ALL NON-FIBERGLASS PARTS SHALL BE STAINLESS STEEL.

**LIST OF DRAWINGS:**

- S-600 EAST1 BOARDWALK DETAILS
- S-610 EAST2 BOARDWALK DETAILS
- S-620 EAST PERGOLA DETAILS
- S-630 WEST BOARDWALK AND PLATFORM DETAILS
- S-640 WEST PERGOLA DETAILS
- S-650 CONNECTION DETAILS

LEGEND

NO	DATE	REVISION/ISSUED	BY	APPD
1	08/30/2019	ISSUED FOR TENDER	CB	IG

**wsp** Landscape Architecture  
582 Lancaster Street West  
Kitchener, ON N2K 1M3  
t. 519-743-8777  
www.wsp.com

CLIENT: Parks Canada

PROJECT TITLE:  
**REESOR FORKS TRAIL:  
ROUGE NATIONAL URBAN PARK**

SITE ADDRESS:  
**10725 REESOR ROAD  
MARKHAM, ON**

DRAWING TITLE:  
**EAST1 BOARDWALK DETAILS**

DESIGNED	MZ	DRAWN	TP/NM	CHECKED	MZ
SCALE		DATE	AUGUST 2019		
PROJECT NUMBER	1416400-001		DWG. NUMBER	S-600	

STAMP

1416400-001 S-600



**GENERAL NOTES:**

1. THIS DRAWING TO BE READ IN CONJUNCTION WITH DRAWING S-600, S-620, S-630, S-640 AND S-650.
2. ALL MEASUREMENTS ARE IN MILLIMETRES, UNLESS OTHERWISE NOTED.

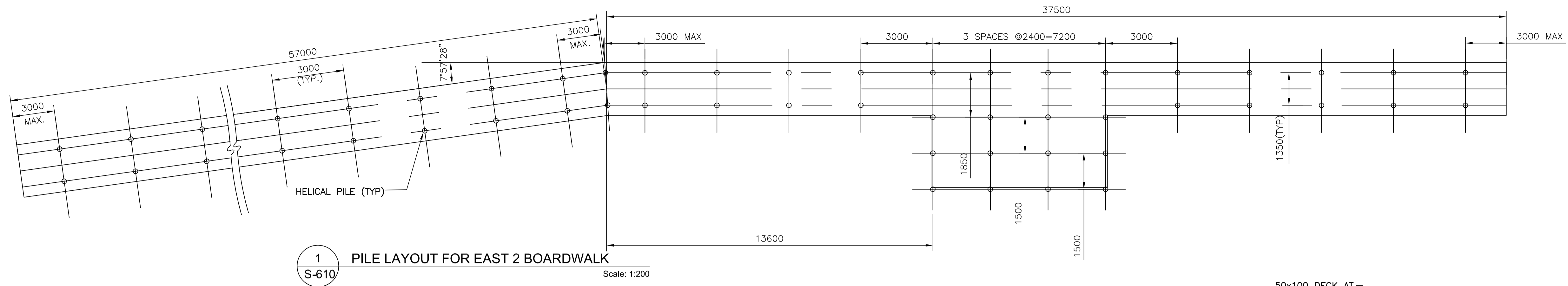

**1 PILE LAYOUT FOR EAST 2 BOARDWALK**  
S-610 Scale: 1:200

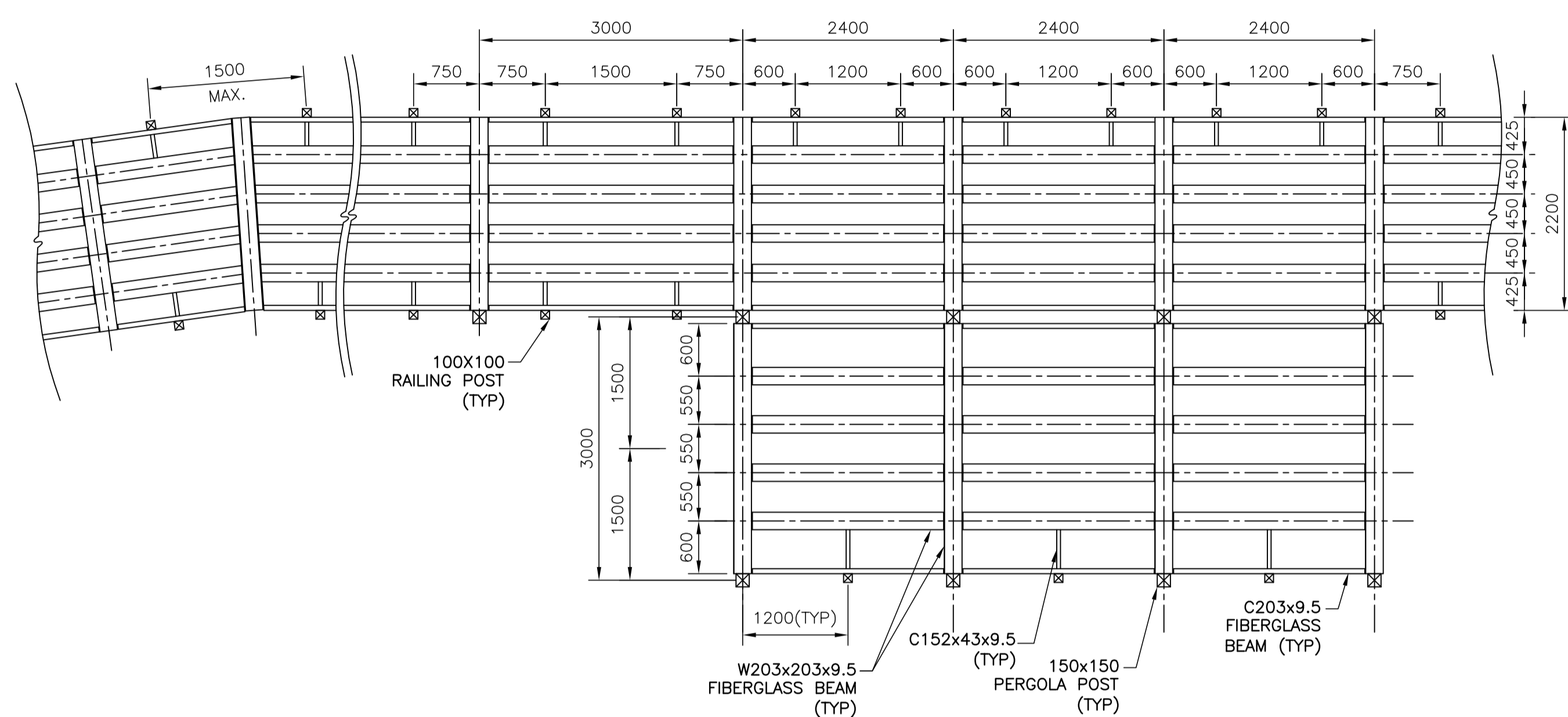

**2 FRAMING LAYOUT FOR EAST 2 BOARDWALK AND LOOK OUT**  
S-610 Scale: 1:50

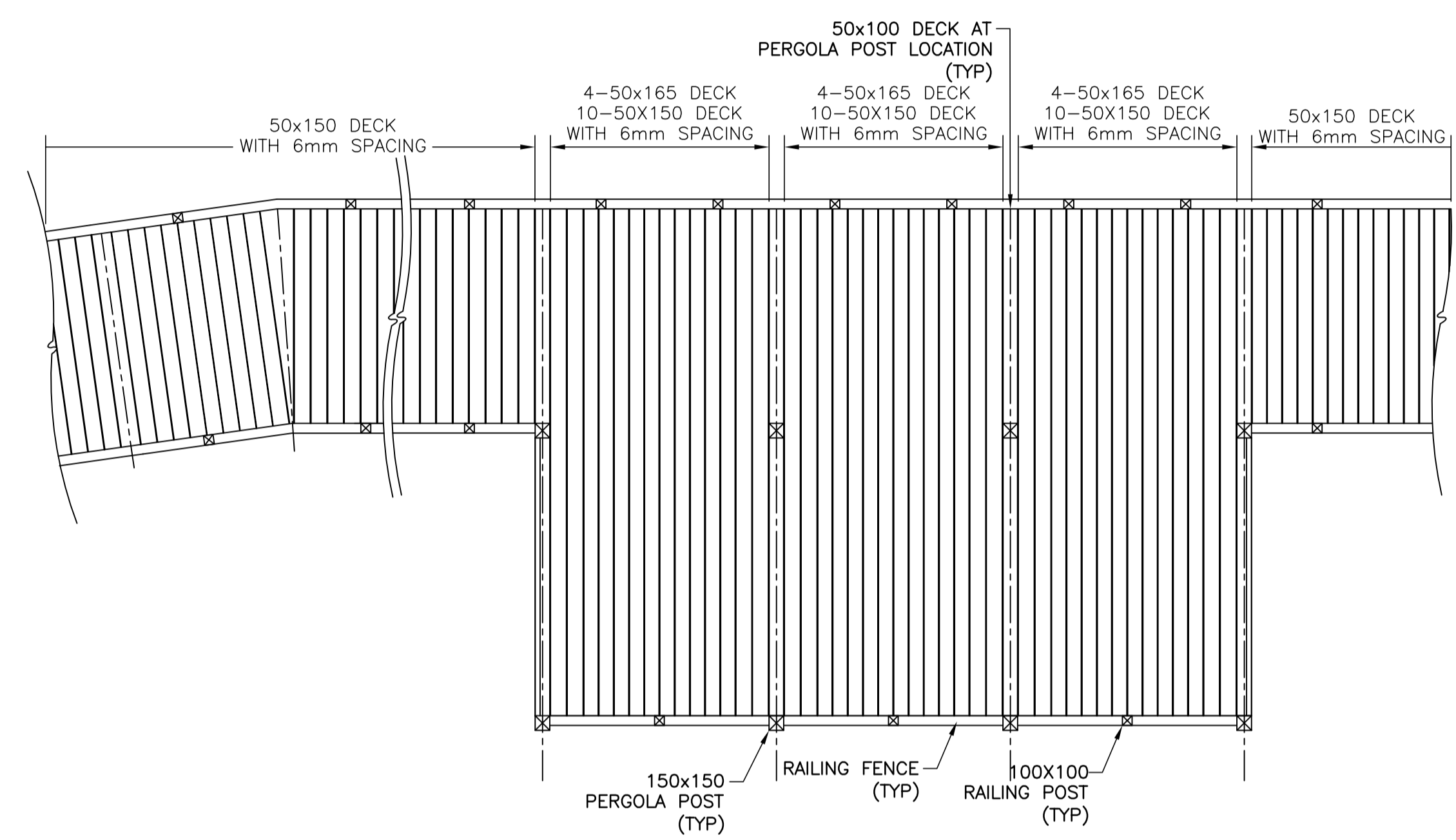

**3 DECKING LAYOUT FOR EAST 2 BOARDWALK AND LOOK OUT**  
S-610 Scale: 1:50

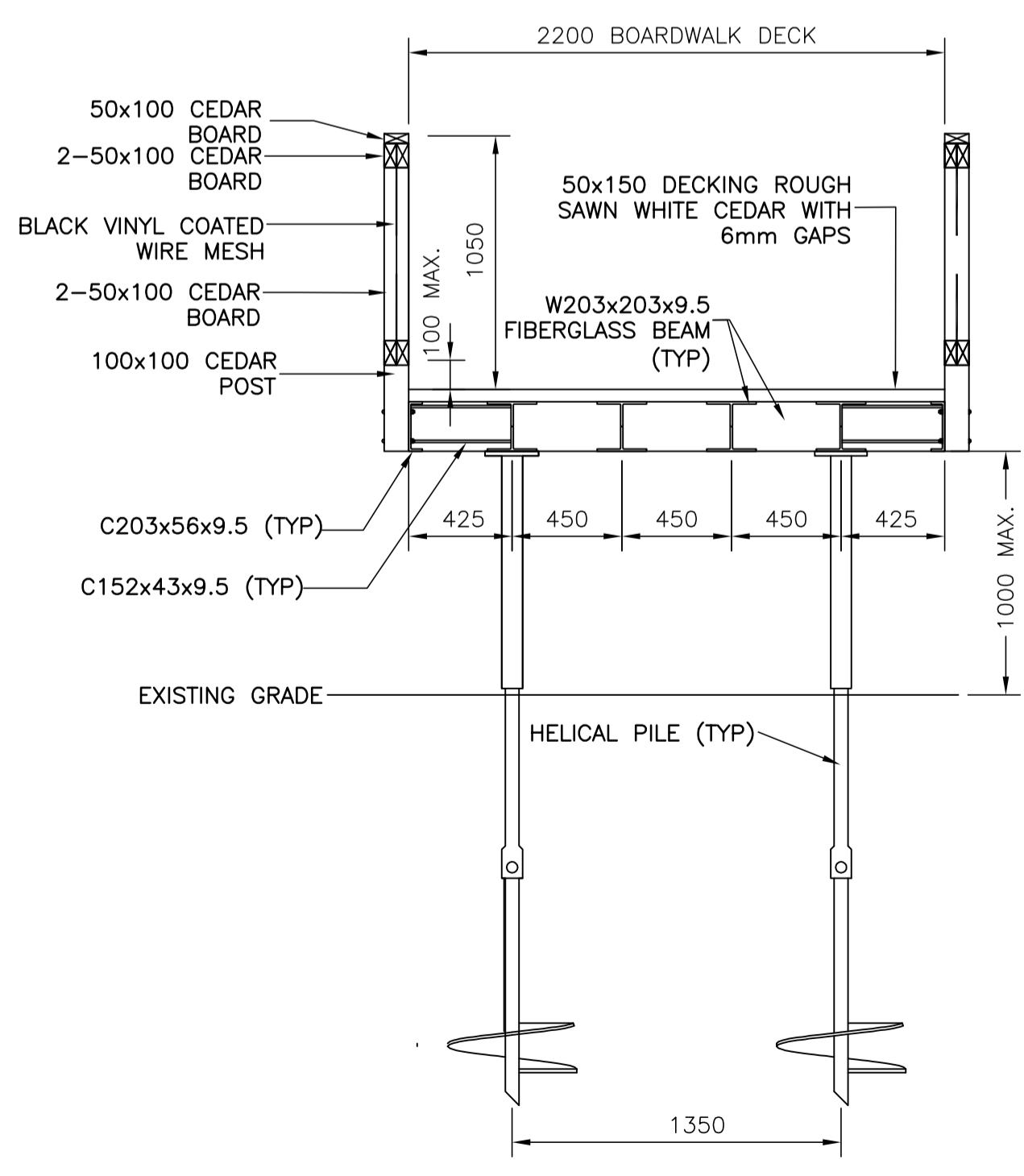

**4 TYPICAL SECTION FOR EAST 2 AND WEST BOARDWALK WITH RAILING**  
S-610 Scale: 1:25

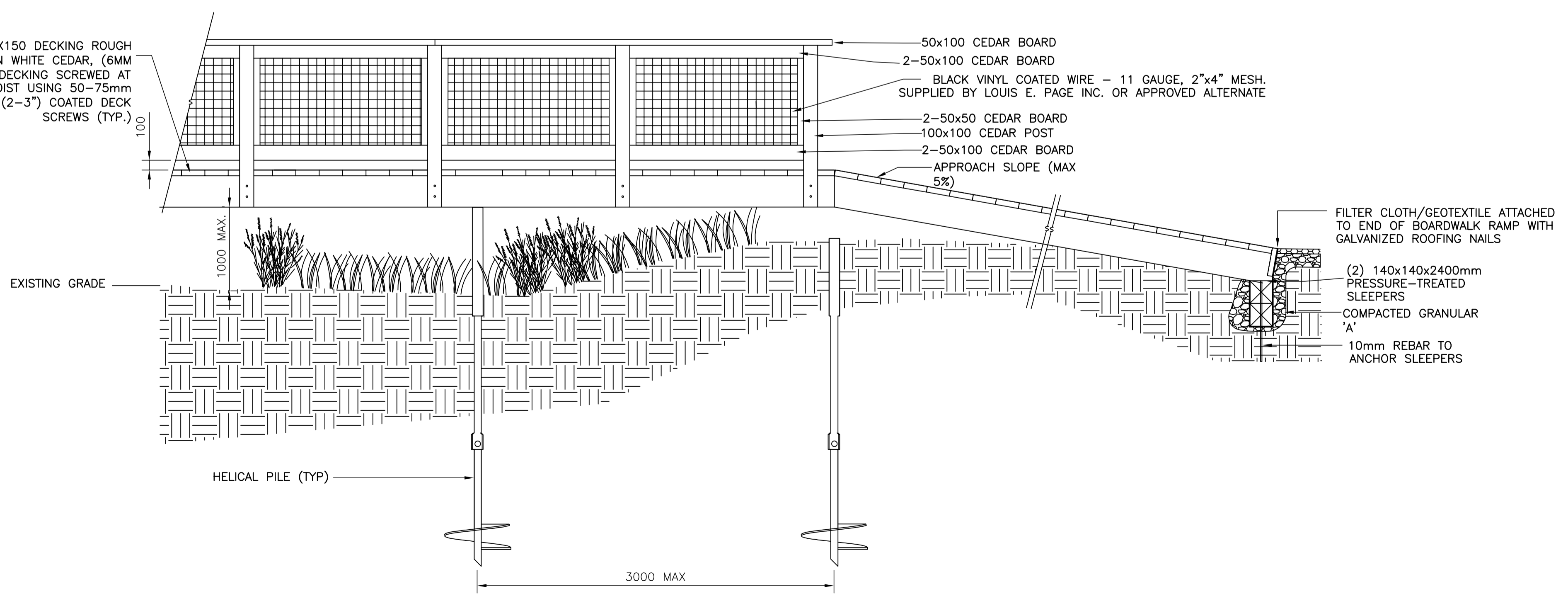

**5 TYPICAL ELEVATION FOR BOARDWALK WITH RAILING**  
S-610 Scale: 1:25

**LEGEND**

NO	DATE	REVISION/ISSUED	BY	APPD
1	08/30/2019	ISSUED FOR TENDER	CB	IG

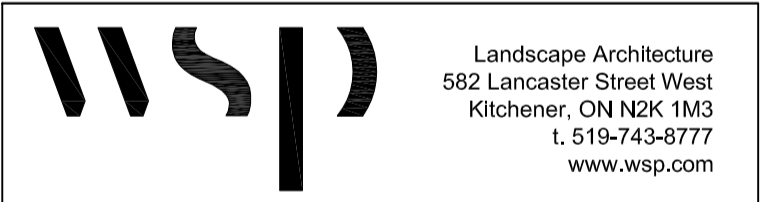

CLIENT: Parks Canada / Parcs Canada

PROJECT TITLE: REESOR FORKS TRAIL: ROUGE NATIONAL URBAN PARK  
SITE ADDRESS: 10725 REESOR ROAD, MARKHAM, ON

DRAWING TITLE: EAST2 BOARDWALK DETAILS

DESIGNED MZ	DRAWN TP/NM	CHECKED MZ
SCALE	DATE AUGUST 2019	
PROJECT NUMBER 1416400-001	DWG. NUMBER S-610	

XY:\M\08232019\022 AM  
 X:\D\16\2019\16M\08232019\022 AM

**GENERAL NOTES:**

1. THIS DRAWING TO BE READ IN CONJUNCTION WITH DRAWING S-600, S-610, S-630, S-640 AND S-650.
2. ALL MEASUREMENTS ARE IN MILLIMETRES, UNLESS OTHERWISE NOTED.

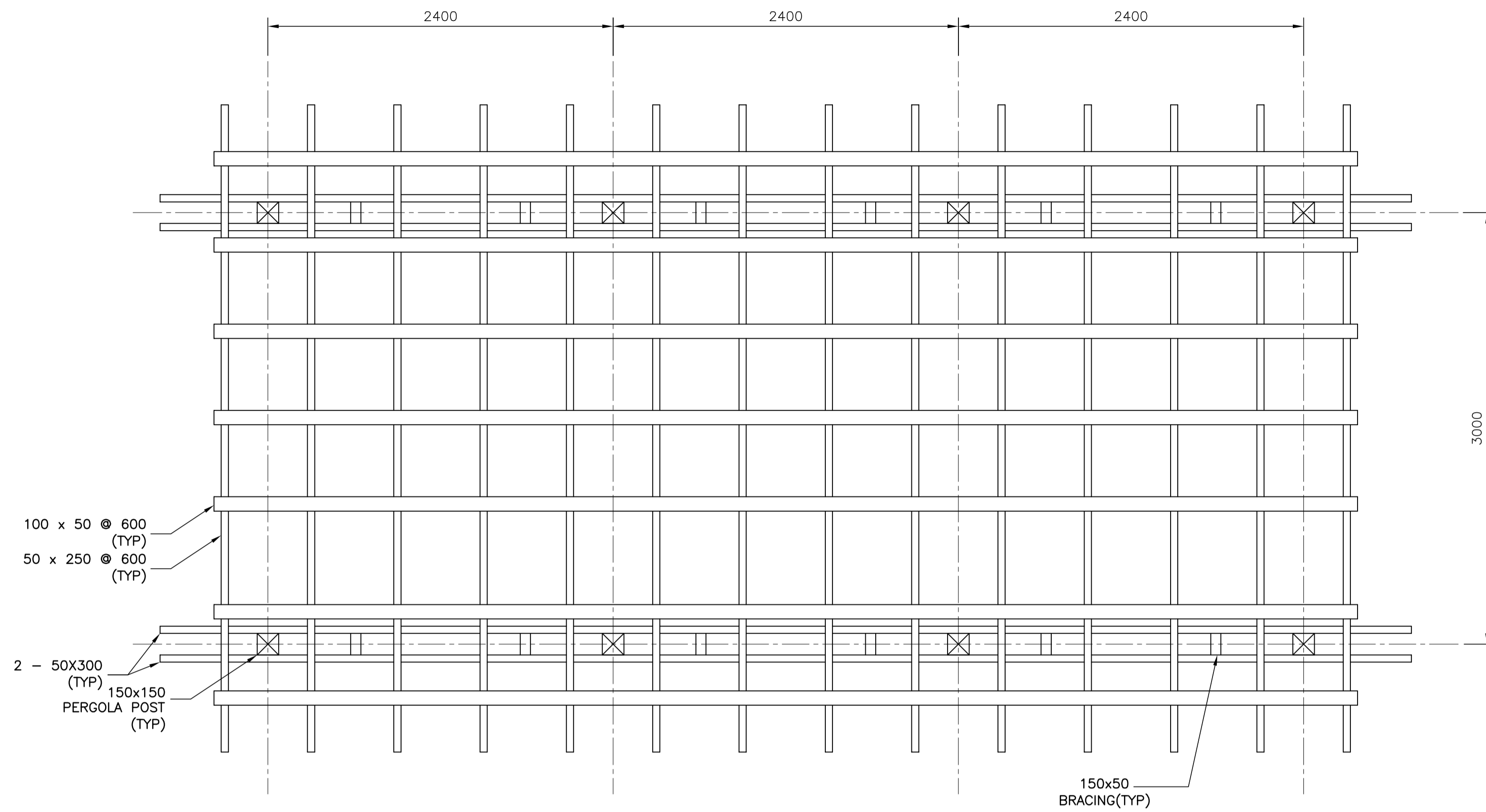

1 PERGOLA LAYOUT FOR LOOKOUT IN EAST 2 BOARDWALK  
S-620 Scale: 1:25

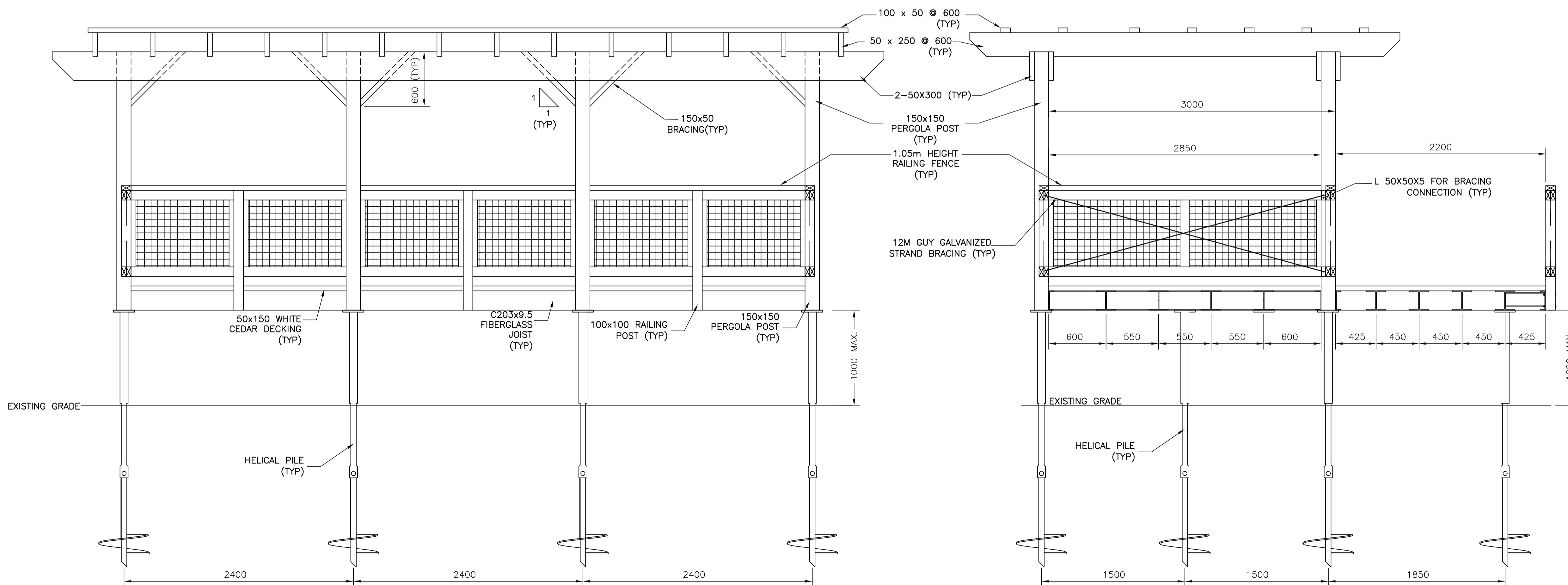

2 ELEVATION FOR LOOKOUT PLATFORM IN EAST 2 BOARDWALK  
S-620 Scale: 1:25

3 SECTION FOR LOOKOUT PLATFORM IN EAST 2 BOARDWALK  
S-620 Scale: 1:25

LEGEND

NO	DATE	REVISION/ISSUED	BY	APPD
1	08/30/2019	ISSUED FOR TENDER	CB	IG

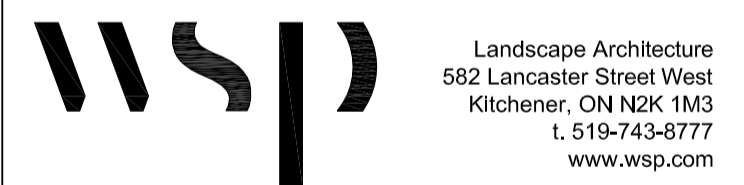

CLIENT:  
**REESOR FORKS TRAIL:  
 ROUGE NATIONAL URBAN PARK**  
 SITE ADDRESS:  
**10725 REESOR ROAD  
 MARKHAM, ON**

DRAWING TITLE:  
**EAST PERGOLA DETAILS**

DESIGNED	MZ	DRAWN	TP/NM	CHECKED	MZ
SCALE	DATE			AUGUST 2019	
PROJECT NUMBER	DWG. NUMBER			S-620	

1416400-001

S-620

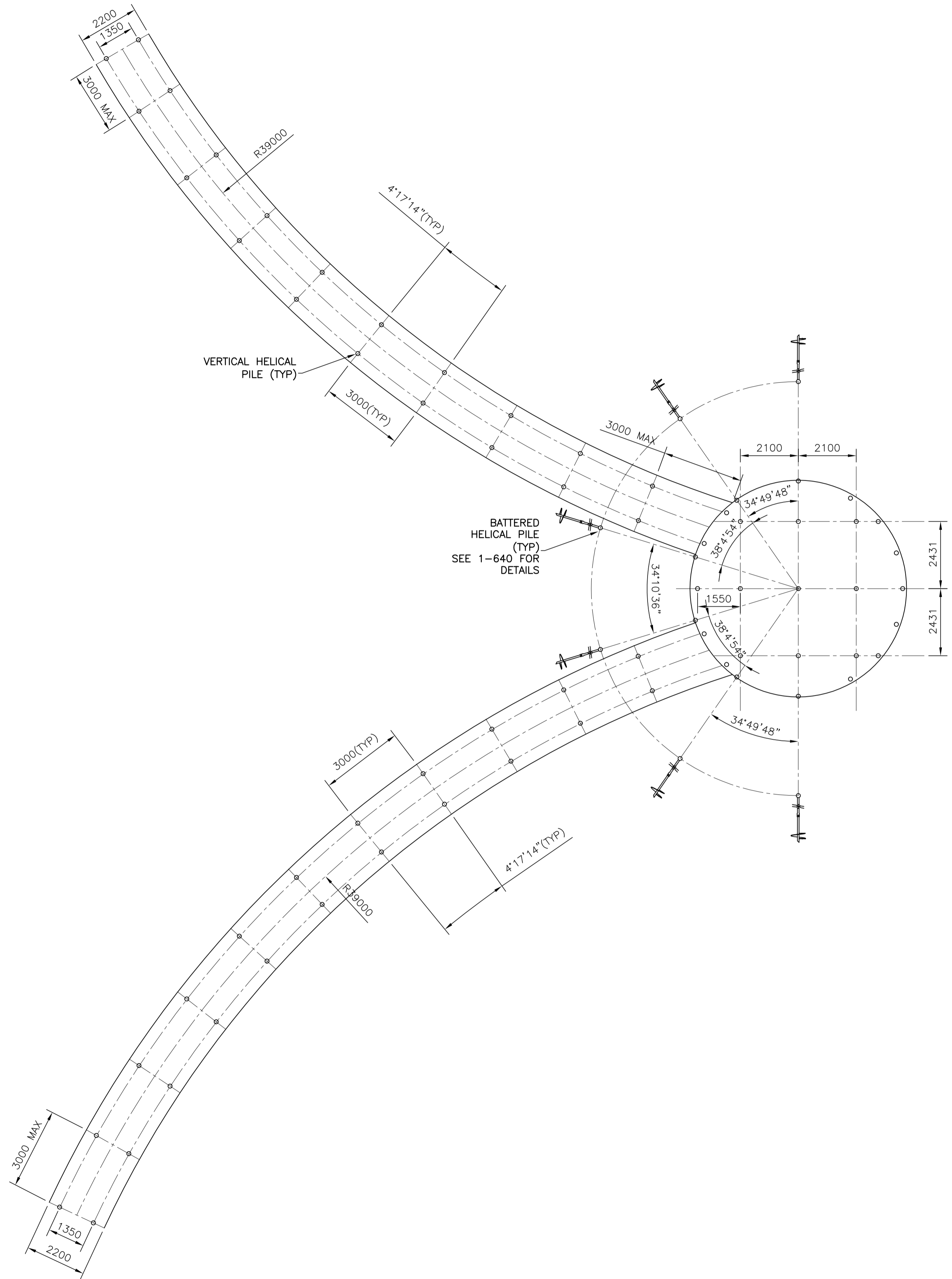

1 PILE LAYOUT FOR WEST BOARDWALK AND PLATFORM  
S-630

Scale: 1:100

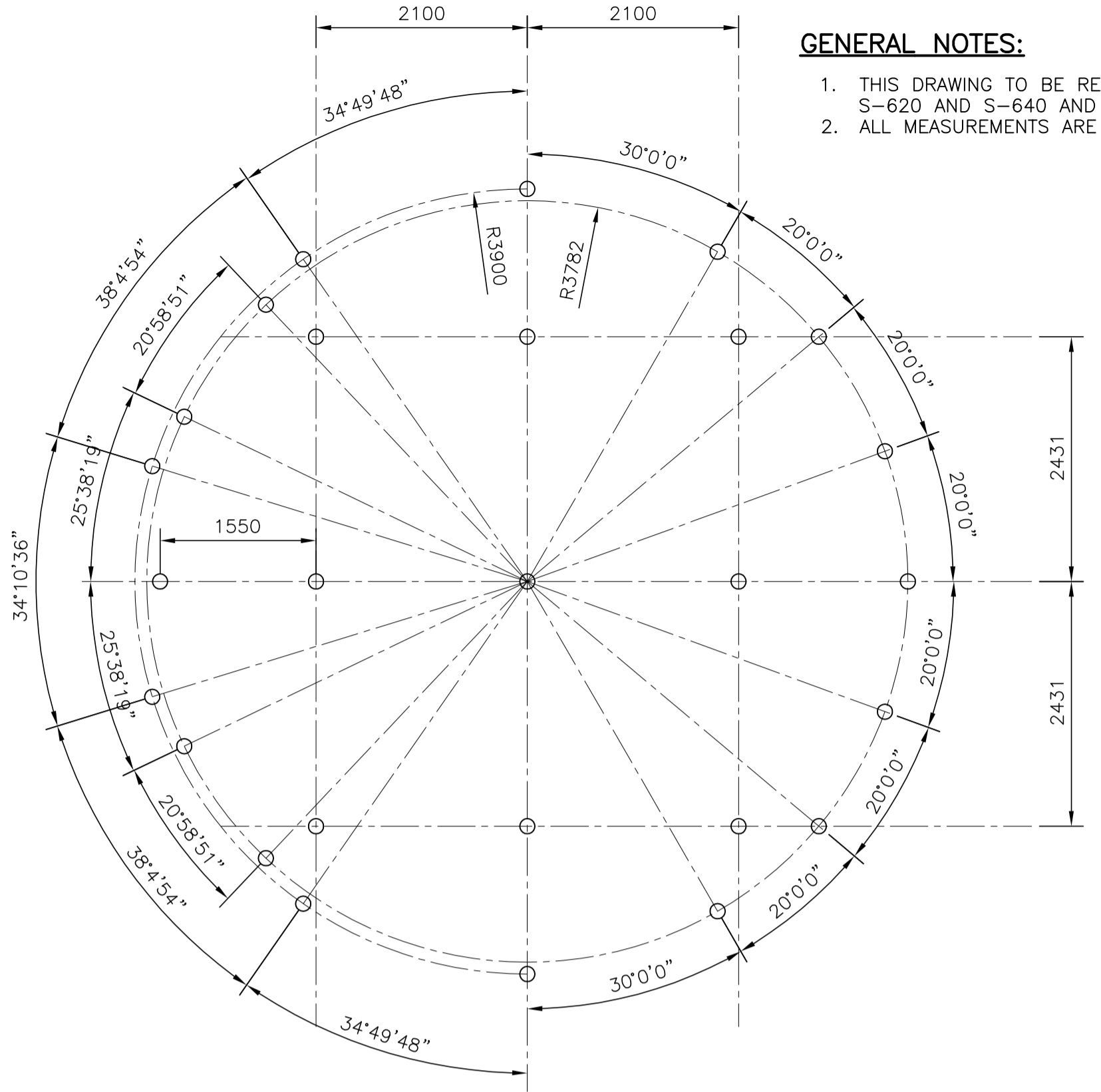

2 PILE LAYOUT FOR WEST PLATFORM  
S-630

Scale: 1:50

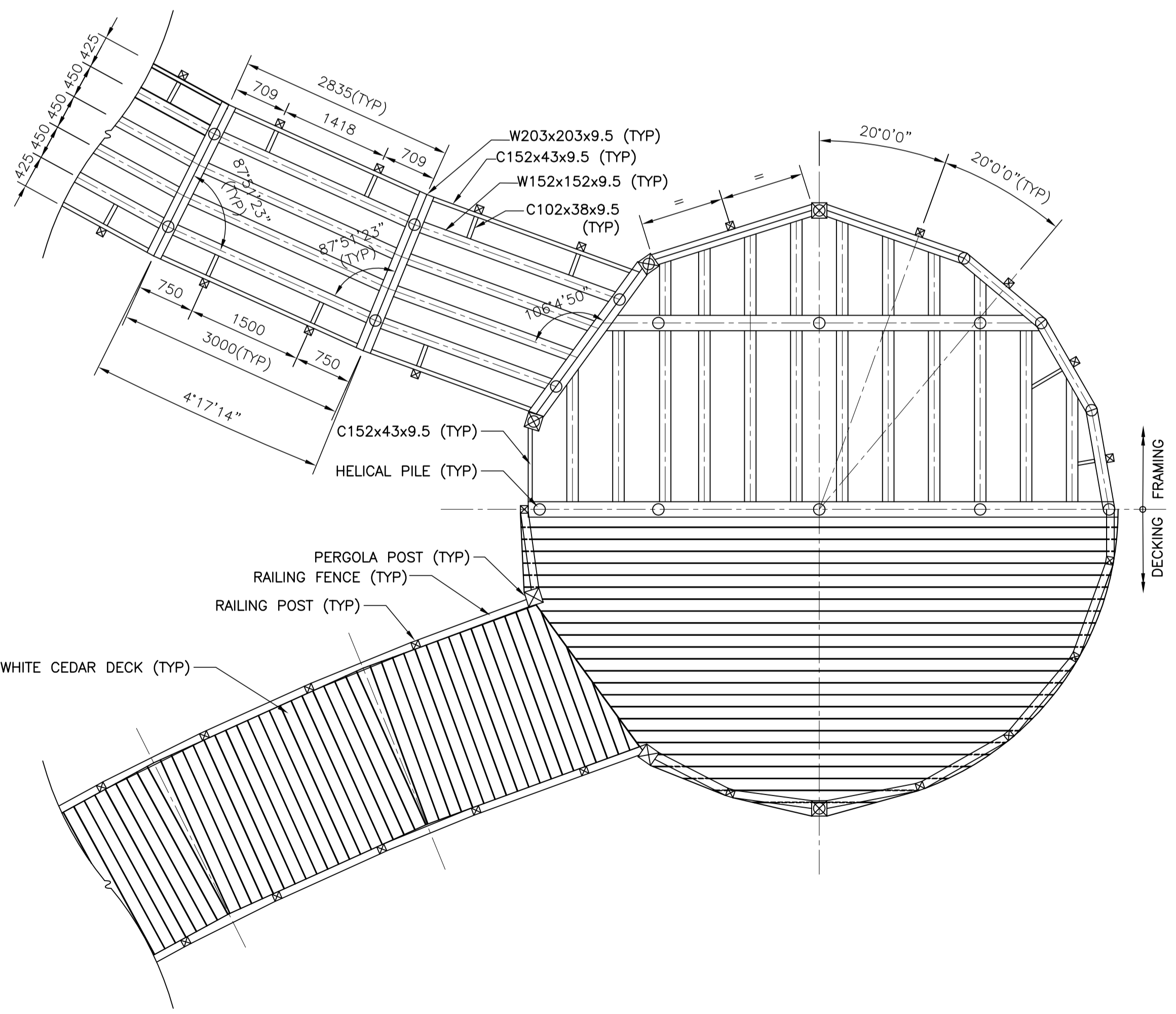

3 FRAMING AND DECK LAYOUT FOR WEST BOARDWALK AND PLATFORM  
S-630

Scale: 1:50

**GENERAL NOTES:**

1. THIS DRAWING TO BE READ IN CONJUNCTION WITH DRAWING S-600, S-610, S-620 AND S-640 AND S-650.
2. ALL MEASUREMENTS ARE IN MILLIMETRES, UNLESS OTHERWISE NOTED.

**LEGEND**

NO	DATE	REVISION/ISSUED	BY	APPD
1	08/30/2019	ISSUED FOR TENDER	CB	IG

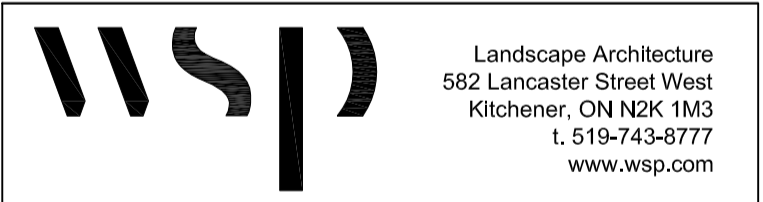

CLIENT:  
**REESOR FORKS TRAIL:  
 ROUGE NATIONAL URBAN PARK**  
 SITE ADDRESS:  
**10725 REESOR ROAD  
 MARKHAM, ON**  
 DRAWING TITLE:  
**WEST BOARDWALK AND PLATFORM DETAILS**

DESIGNED	MZ	DRAWN	TP/NM	CHECKED	MZ
SCALE		DATE	AUGUST 2019		
PROJECT NUMBER	1416400-001		DWG. NUMBER	S-630	

YY:\MID\08232019\025 AM  
 X:\DWG\2019\1616\00358-02 Rouge Park Trail Design\Structural\CAD\S-630.dwg

**GENERAL NOTES:**

- 1. THIS DRAWING TO BE READ IN CONJUNCTION WITH DRAWING S-600, S-610, S-620, S-630 AND S-650.
- 2. ALL MEASUREMENTS ARE IN MILLIMETRES, UNLESS OTHERWISE NOTED.

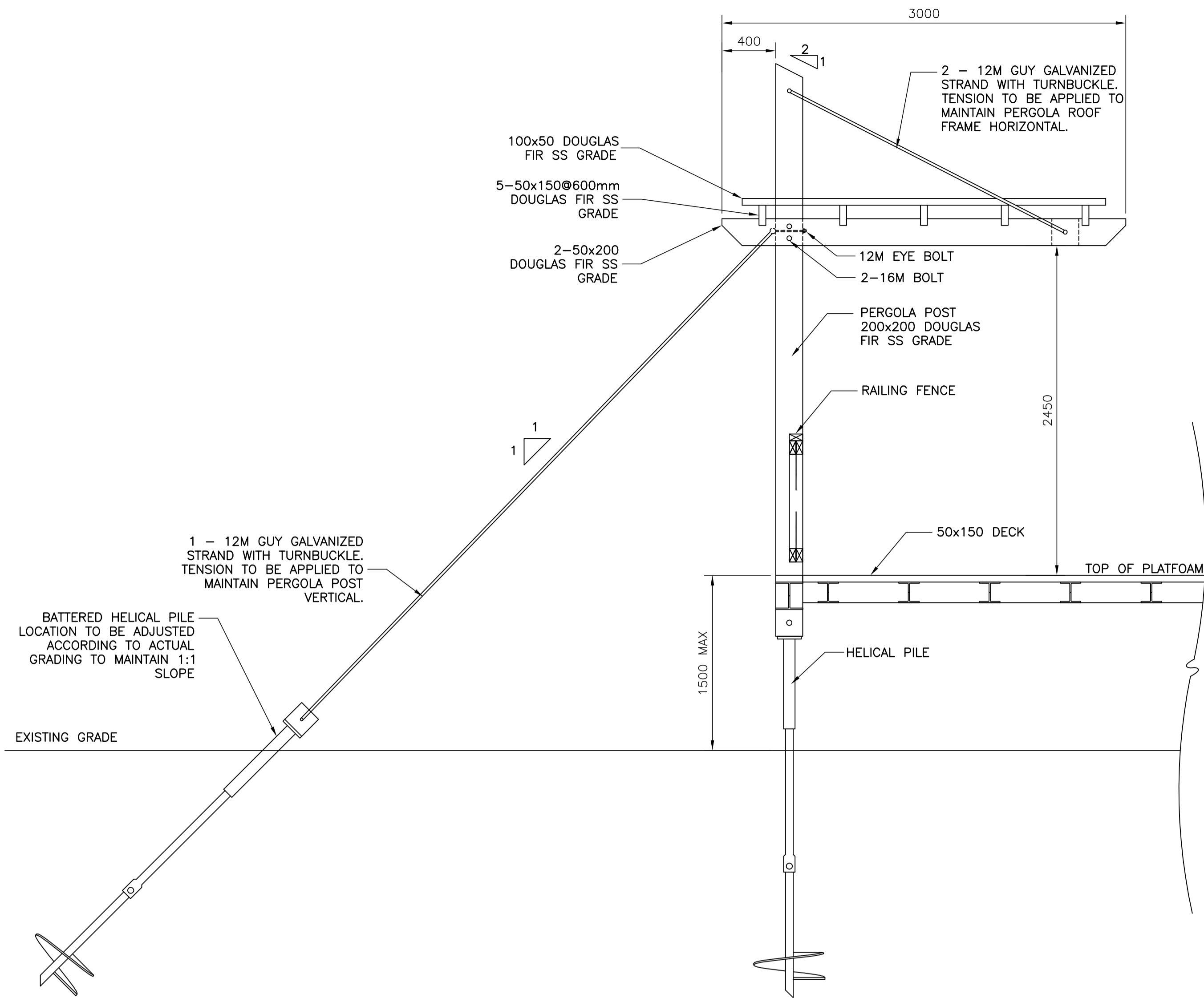

1 TYPICAL SECTION FOR PERGOLA AT WEST PLATFORM Scale: 1:25

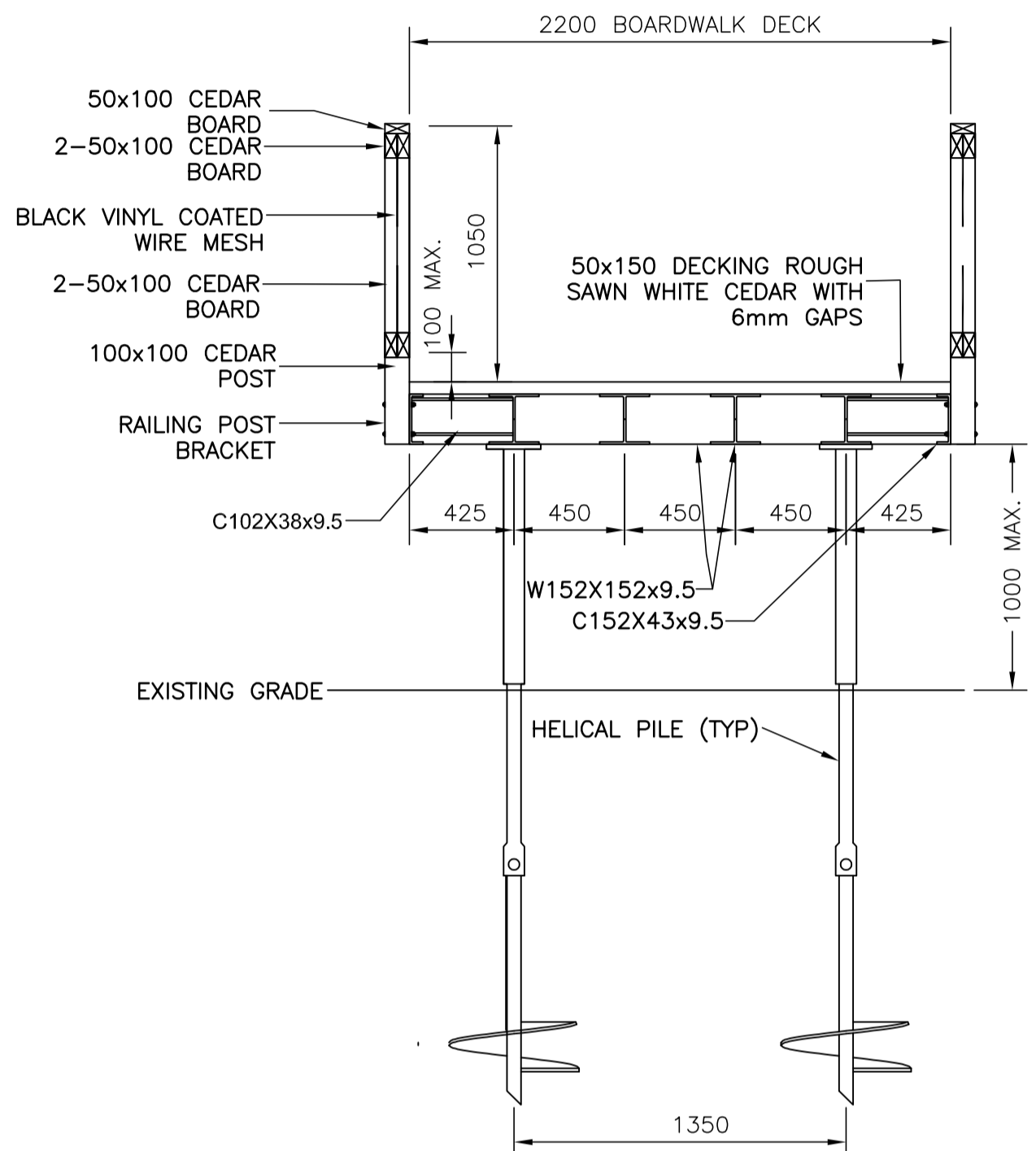

2 TYPICAL SECTION FOR WEST BOARD WALK WITH RAILING Scale: 1:25

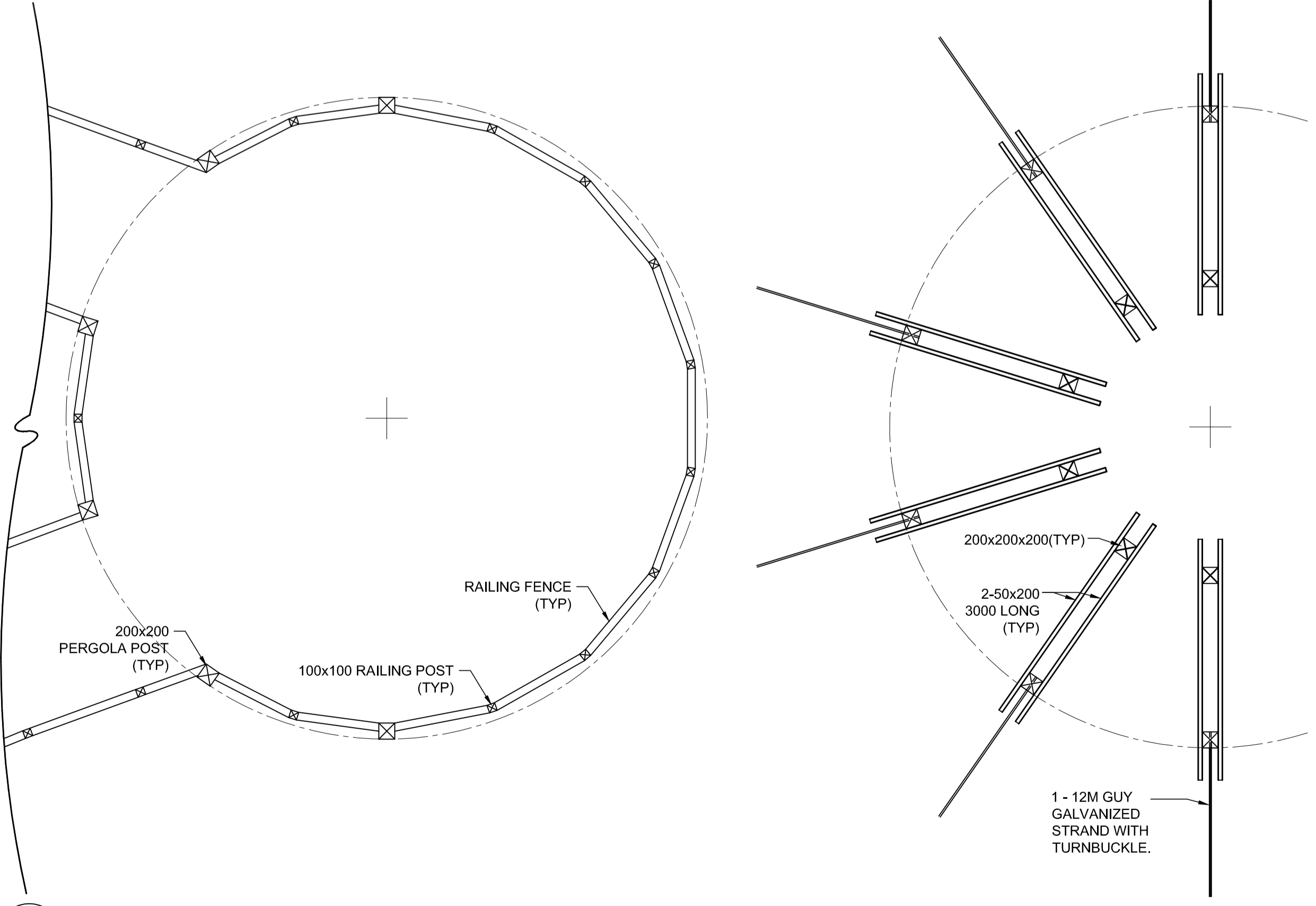

3 FRAMING LAYOUT FOR PERGOLA AT WEST PLATFORM Scale: 1:100

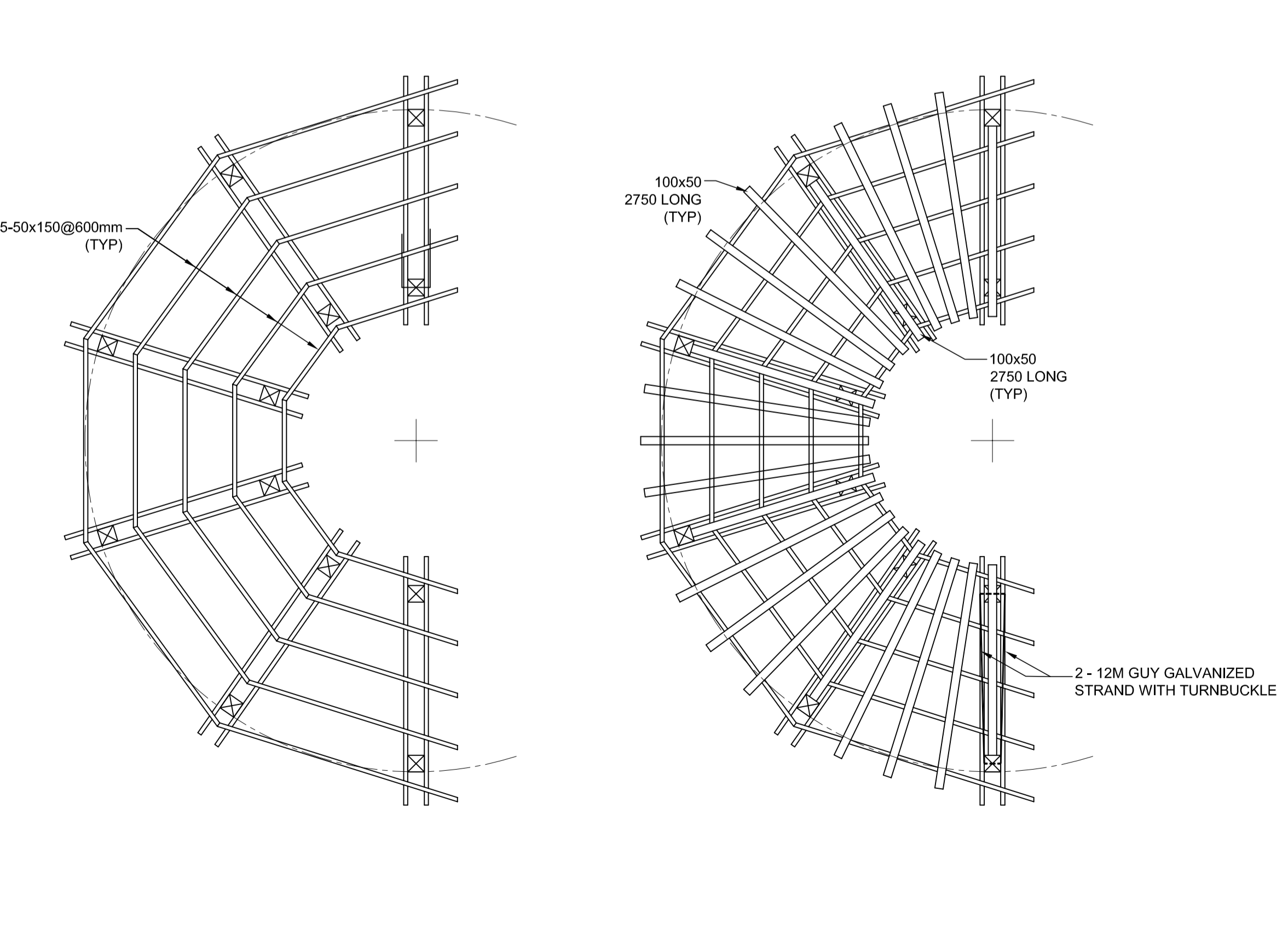

**LEGEND**

NO	DATE	REVISION/ISSUED	BY	APPD
1	08/30/2019	ISSUED FOR TENDER	CB	IG

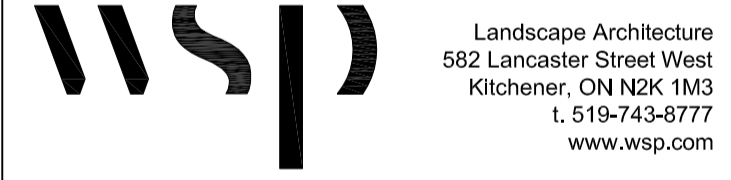

CLIENT: Parks Canada Parc Canada  
 PROJECT TITLE: REESOR FORKS TRAIL: ROUGE NATIONAL URBAN PARK  
 SITE ADDRESS: 10725 REESOR ROAD MARKHAM, ON  
 DRAWING TITLE: WEST PERGOLA DETAILS

DESIGNED	MZ	DRAWN	TP/NM	CHECKED	MZ
SCALE	DATE		AUGUST 2019		
PROJECT NUMBER	DWG. NUMBER		S-640		
1416400-001					

**GENERAL NOTES:**

- THIS DRAWING TO BE READ IN CONJUNCTION WITH DRAWING S-600, S-610, S-620, S-630 AND S-640.
- ALL MEASUREMENTS ARE IN MILLIMETRES, UNLESS OTHERWISE NOTED.

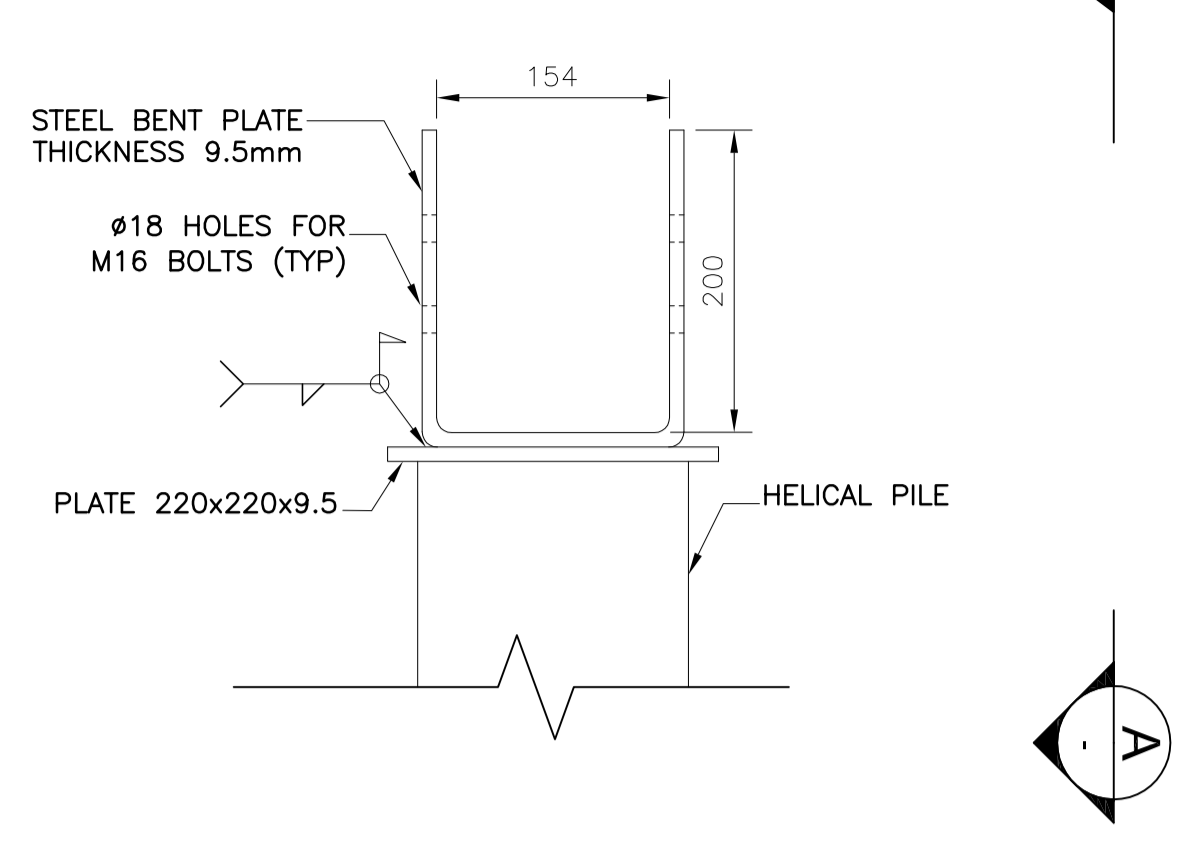

1 TYPICAL CONNECTION DETAIL FOR 150 x 150 PERGOLA POST  
S-650 Scale: 1:5

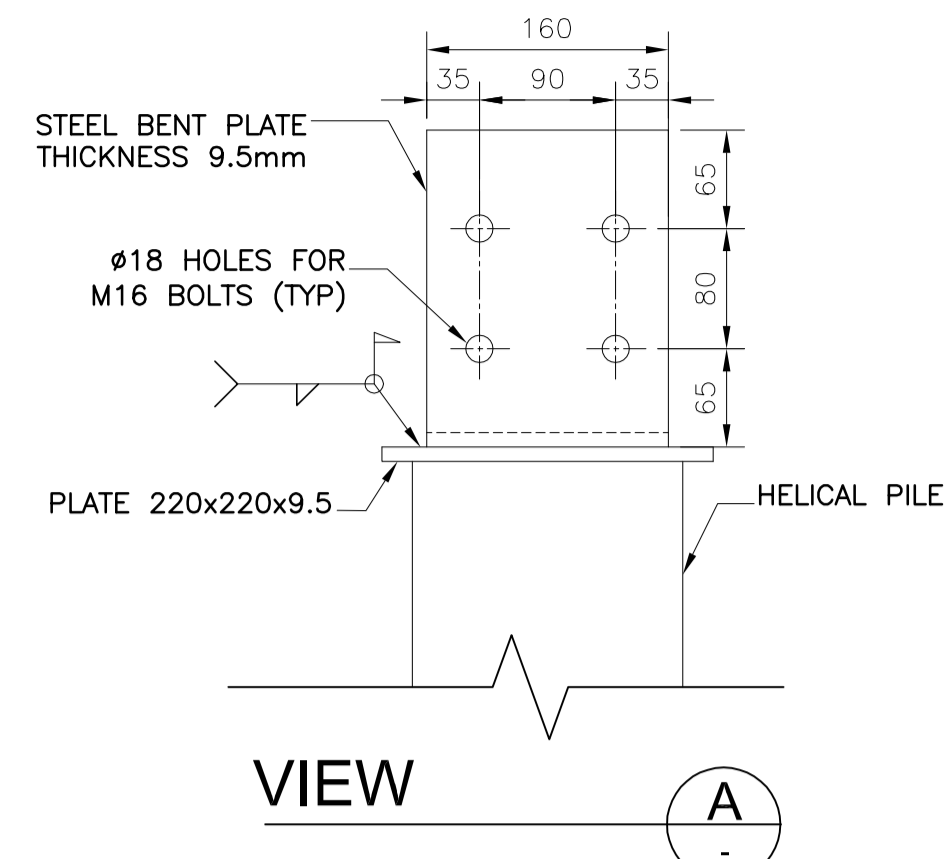

2 TYPICAL CONNECTION DETAIL FOR 200 x 200 PERGOLA POST  
S-650 Scale: 1:5

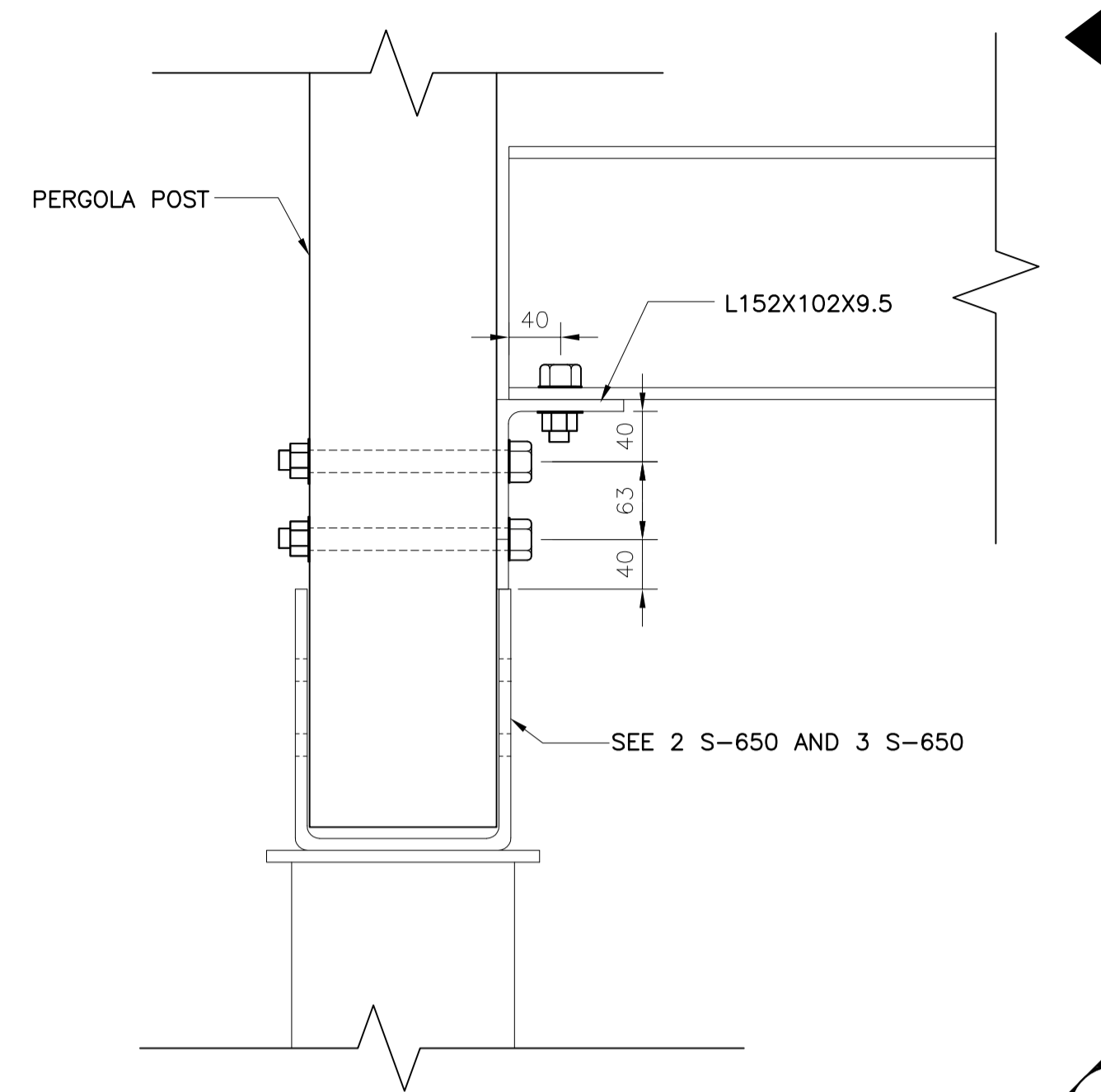

3 TYPICAL RAILING POST CONNECTION  
S-650 Scale: 1:5

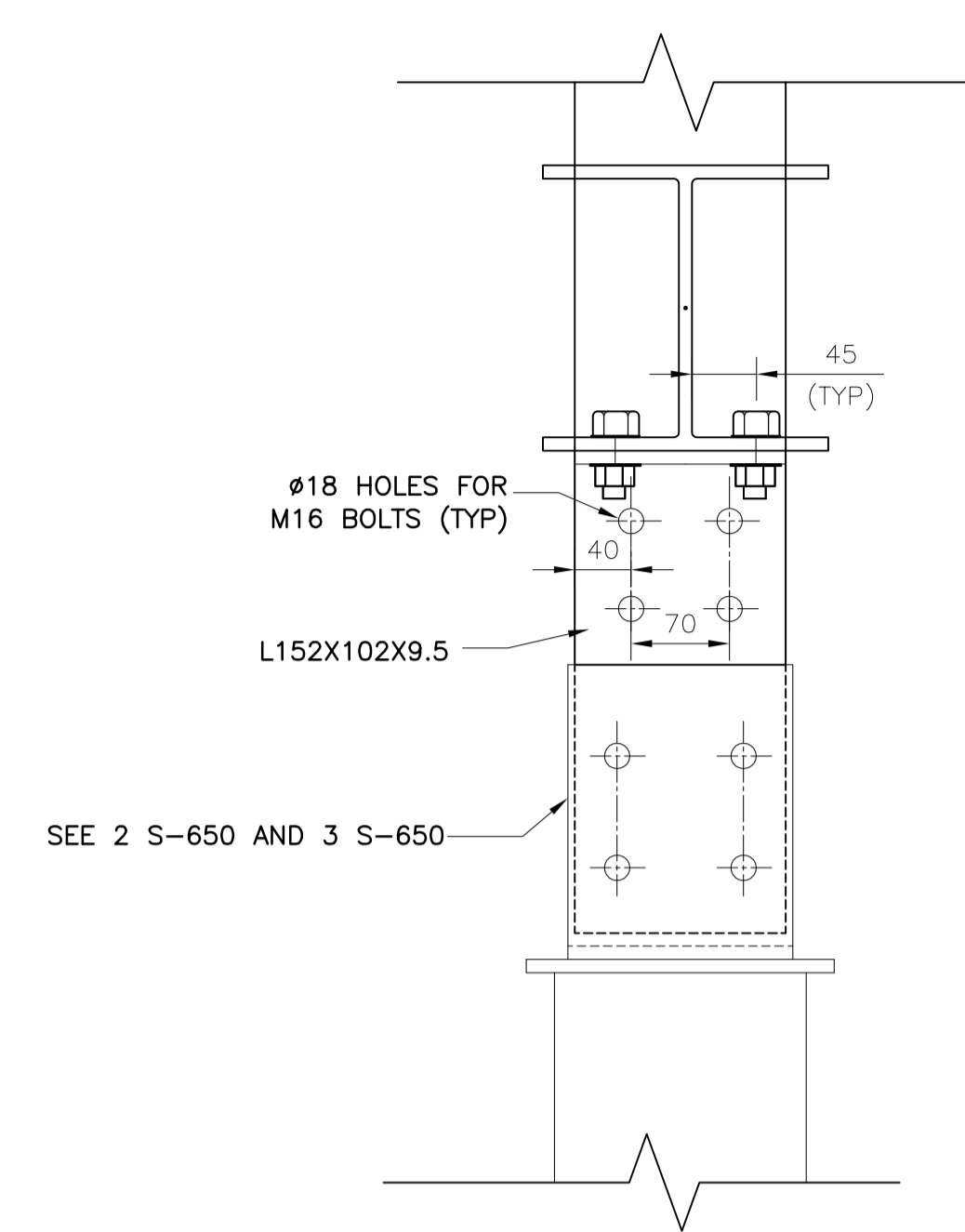

4 TYPICAL BEAM TO PERGOLA POST CONNECTION  
S-650 Scale: N.T.S

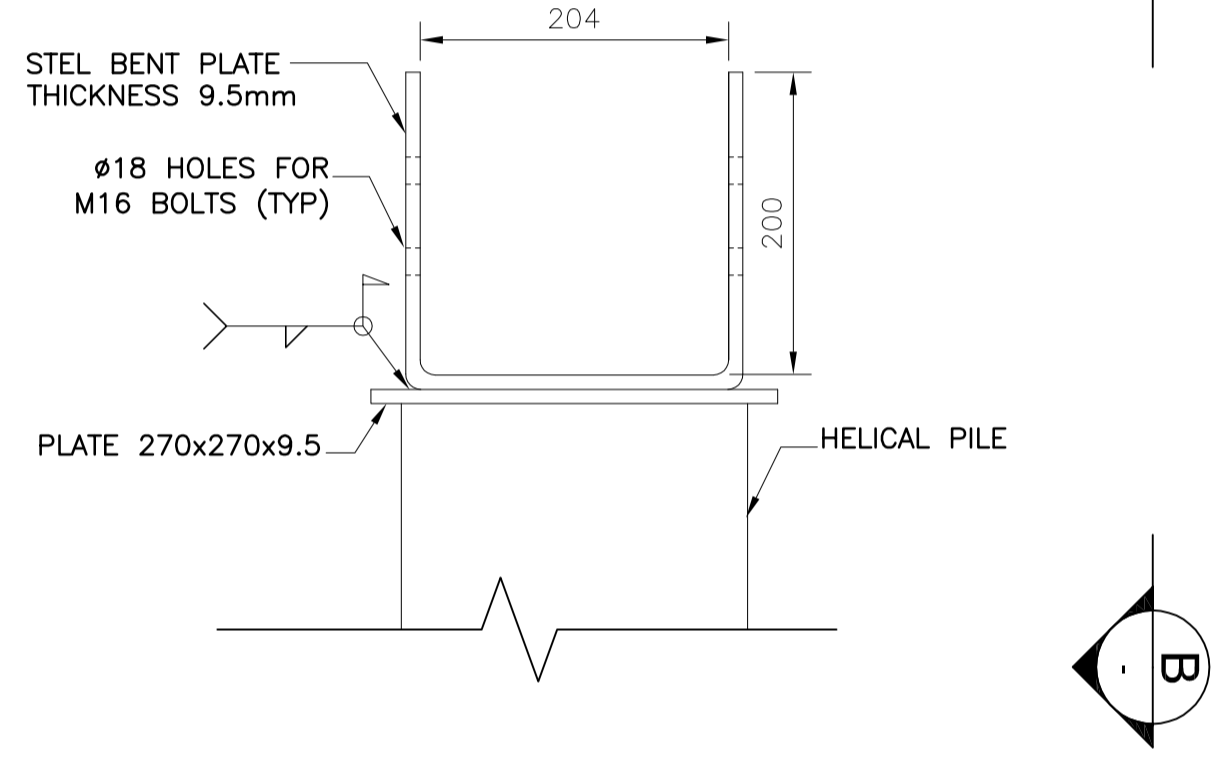

5 TYPICAL RAILING POST CONNECTION  
S-650 Scale: 1:5

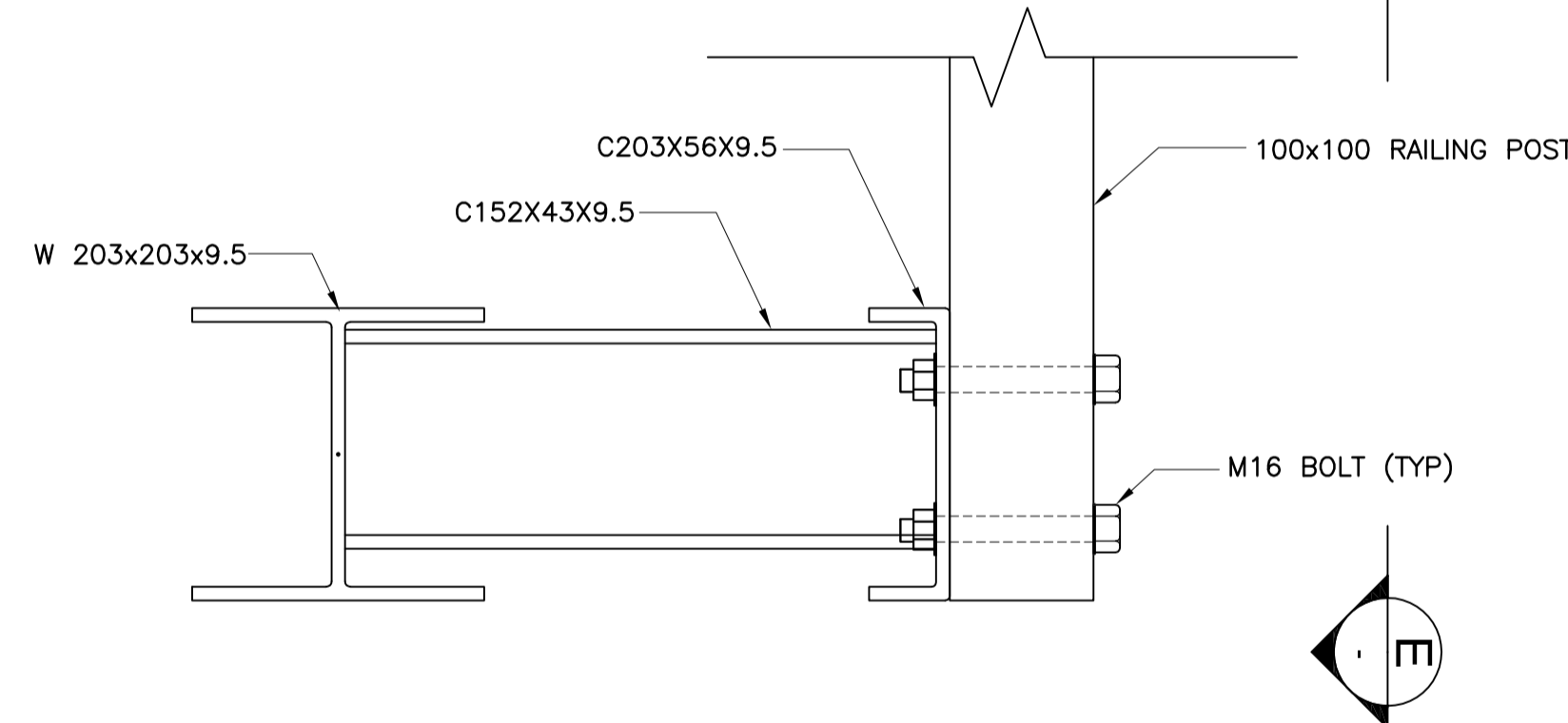

6 TYPICAL BEAM CONNECTION (TO BE DESIGNED BY FABRICATOR)  
S-650 Scale: 1:5

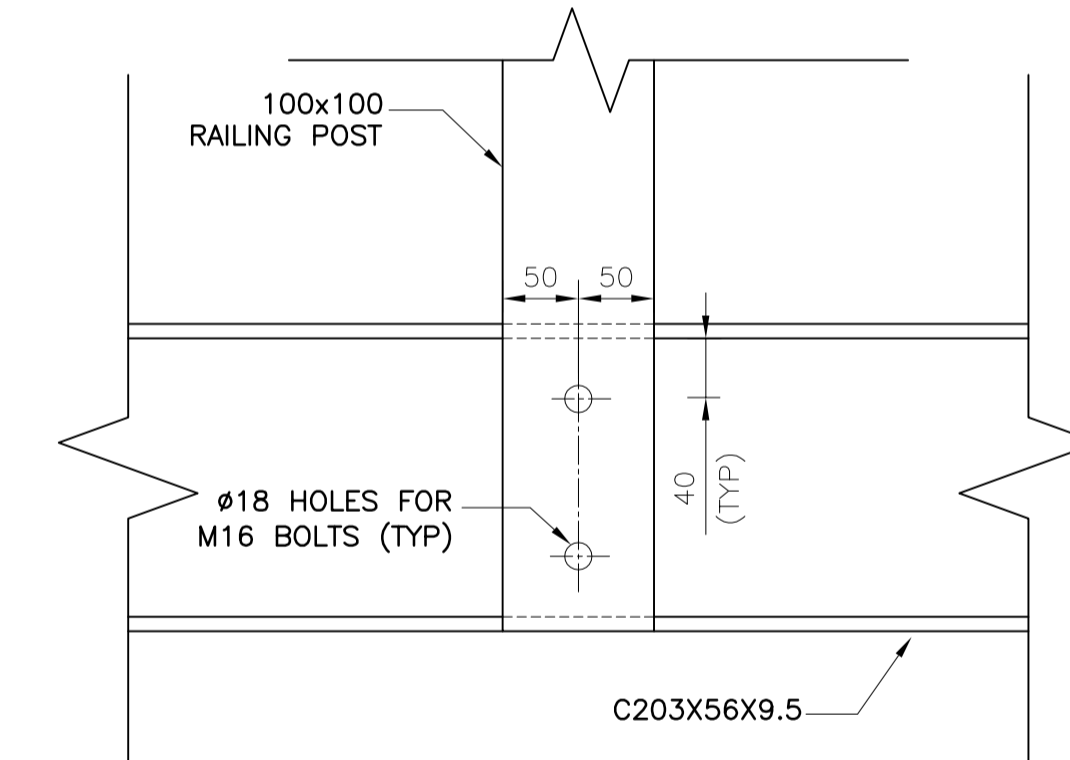

7 TYPICAL RAILING POST CONNECTION  
S-650 Scale: 1:5

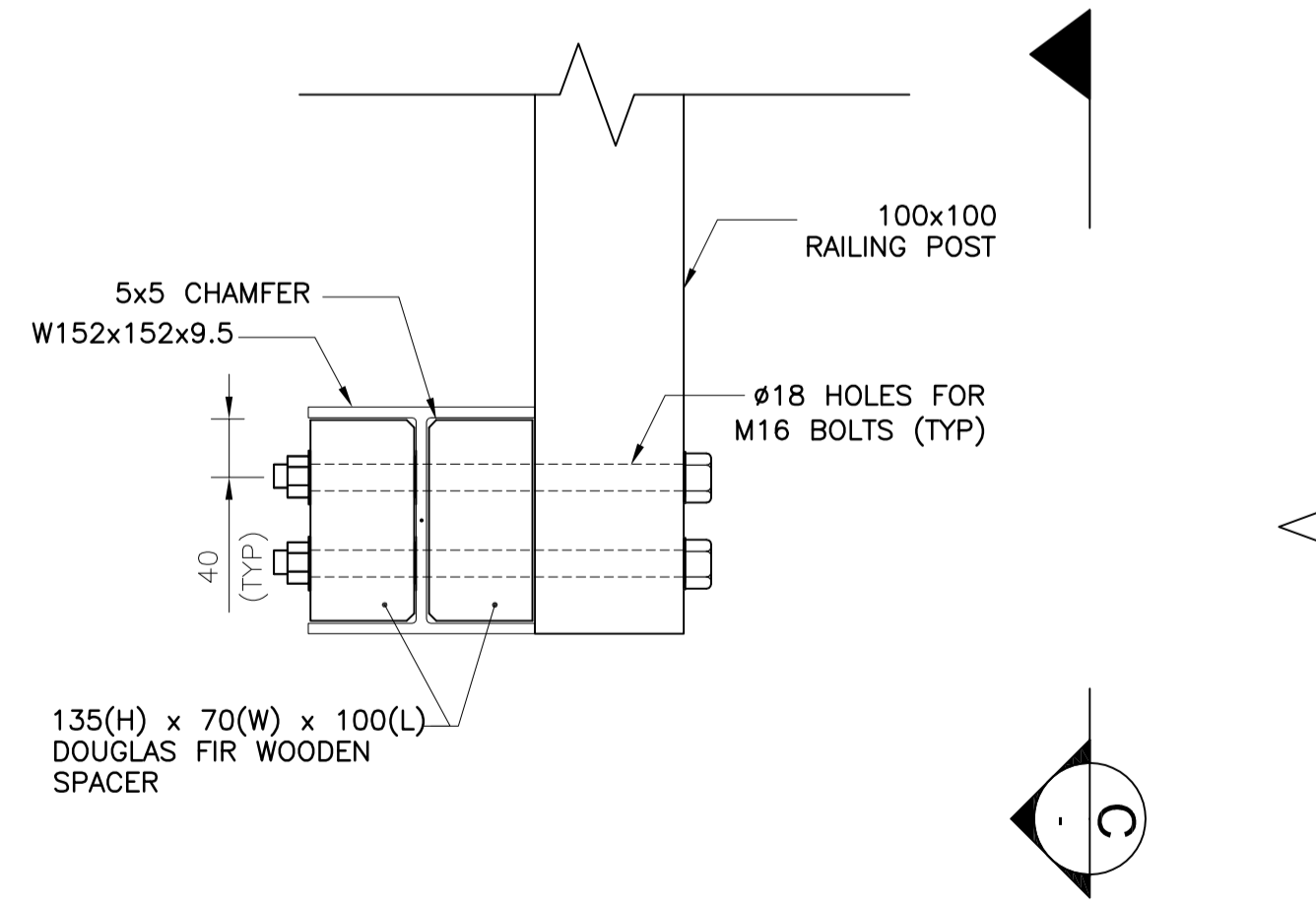

8 TYPICAL RAILING POST CONNECTION  
S-650 Scale: 1:5

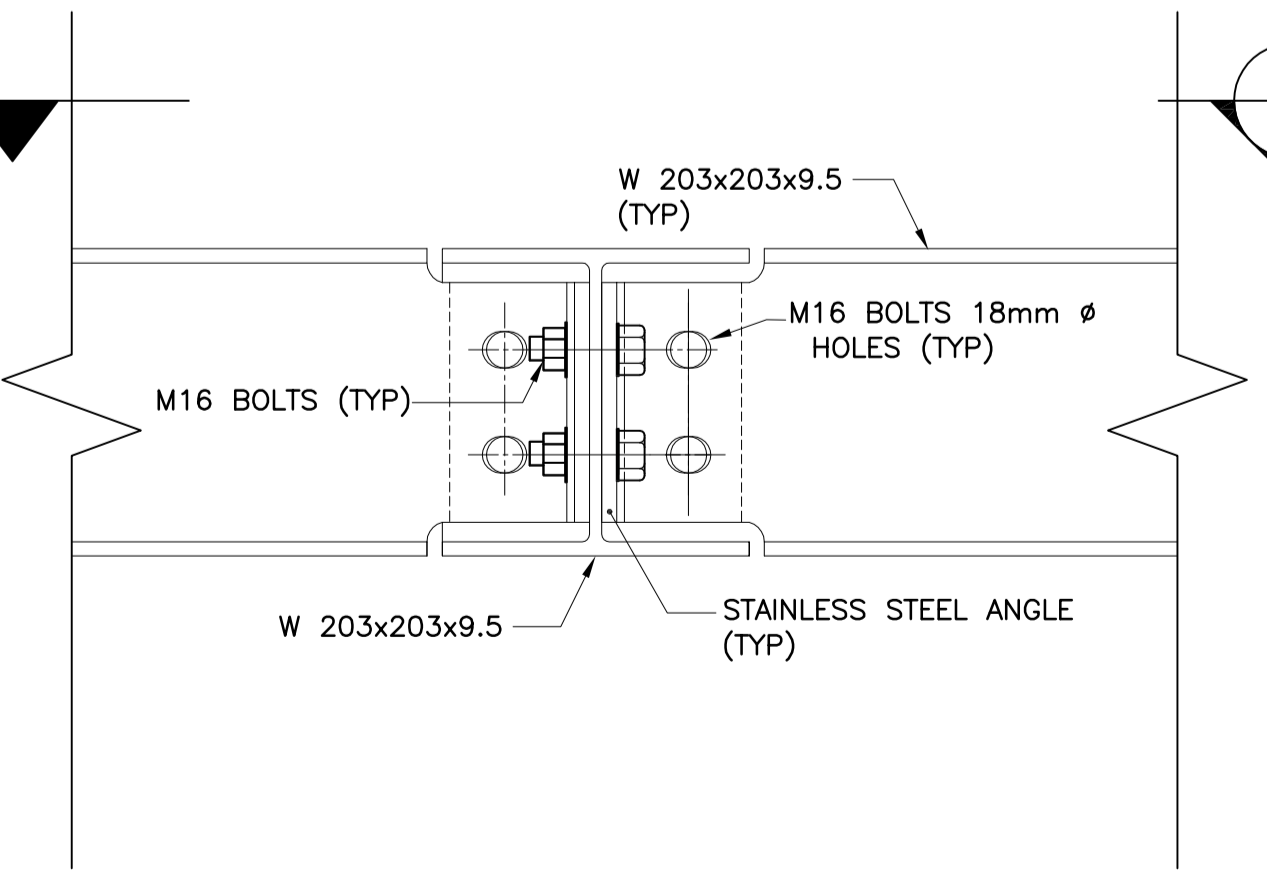

9 TYPICAL BEAM CONNECTION (TO BE DESIGNED BY FABRICATOR)  
S-650 Scale: 1:5

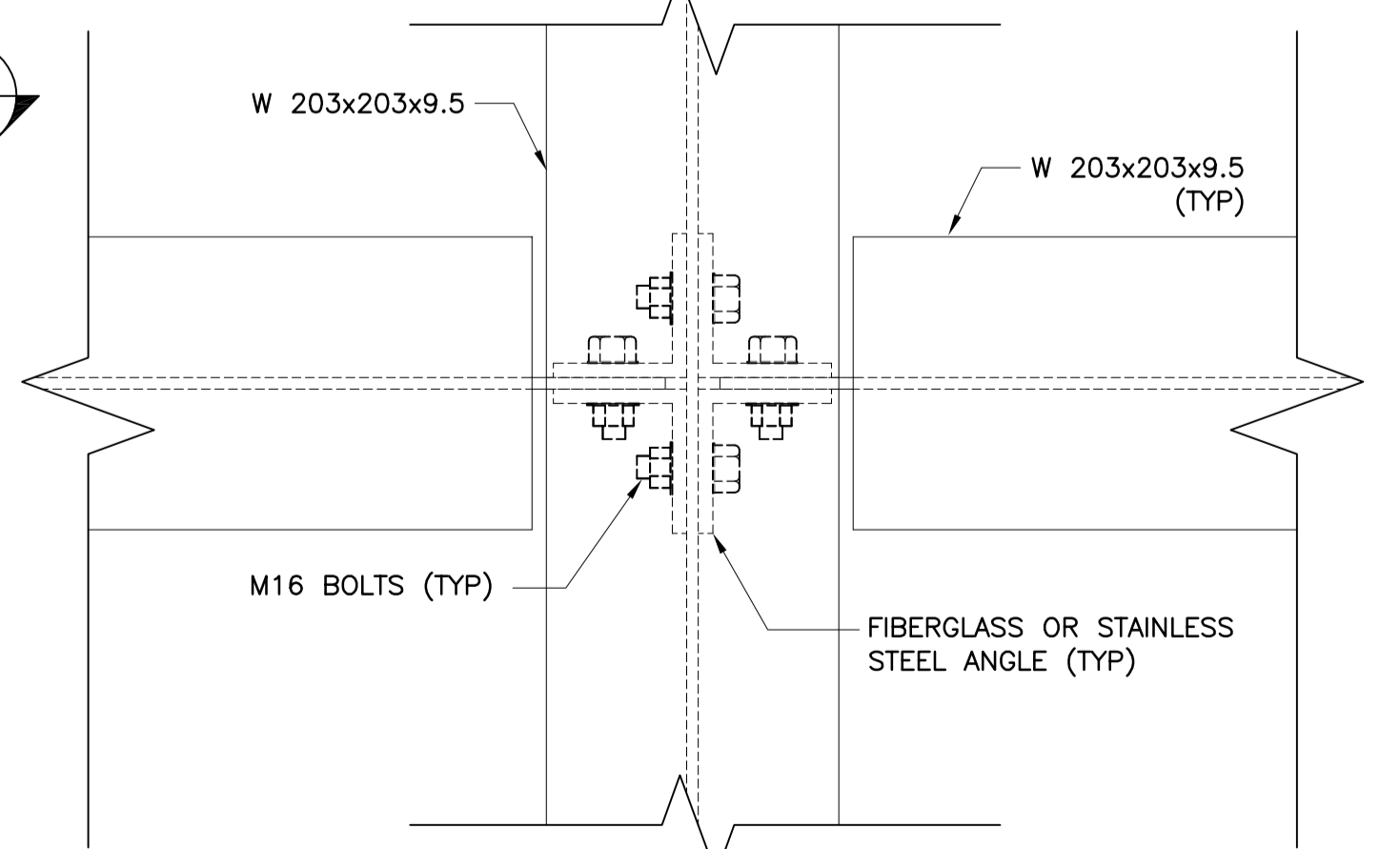

**LEGEND**

1	08/30/2019	ISSUED FOR TENDER	CB	IG
NO	DATE	REVISION/ISSUED	BY	APPD

Landscape Architecture  
582 Lancaster Street West  
Kitchener, ON N2K 1M3  
T. 519-743-8777  
www.wsp.com

CLIENT:

Parks Canada / Parcs Canada

PROJECT TITLE:  
**REESOR FORKS TRAIL:  
ROUGE NATIONAL URBAN PARK**

SITE ADDRESS:  
**10725 REESOR ROAD  
MARKHAM, ON**

DRAWING TITLE:  
**CONNECTION DETAILS**

DESIGNED	MZ	DRAWN	TP/NM	CHECKED	MZ
SCALE		DATE	AUGUST 2019		
PROJECT NUMBER	1416400-001		DWG. NUMBER	S-650	