

- NOTES**
- Floats and their timber floats to be provided as detailed on
 - Floating Concrete Floor to 4' 0" in height
 - Located as shown in the Plan
 - Float 'IV' to have 2" x 2" pile (Diagonal) installation in mooring wells shown plus 1" with 5' wavy, 19" square top and 1/2" thick top plate
 - Float 'IV' to have 2" x 2" pile (Diagonal) installed in mooring wells shown plus 1" with an additional 2" pile on the outside of each of the 2 pile mooring shown plus 1"
 - There is a 2" x 2" pile (Diagonal) on to have 1/2" thick top plate
 - Located as shown in the Plan to allow for movement of the float
 - Along the distance 10' interval between the end of Float 'IV' & Float 'V-A' there is to have 5' wavy, 19" wide and 1/2" thick top plate

PROJECT REGION

FISHERIES AND OCEANS CANADA

STEVESTON, B.C. FISHING HARBOUR

STAGE VI

SERIES 'B' FLOATS

GENERAL ARRANGEMENT

04855 1 of 3

office
bureau
PACIFIC REGION
consultant
expert-conseil

designed by
conçu par
drawn by
dessiné par
approved by
approuvé par
scale
échelle As shown

detail no.
no. du détail
sheet no. - where detail required
no. de la feuille - où détail exigé
sheet no. - where detailed
no. de la feuille - où détaillé

revisions
révisions

client
**FISHERIES AND OCEANS
CANADA**

project
projet
**STEVESTON, B.C.
FISHING HARBOUR
STAGE VI
SERIES 'B' FLOATS**
drawing
dessin

**FLOAT TYPE V-A & VI
PLANS & SECTIONS**

project No. du projet
014886 sheet No. de la feuille
4 of 8

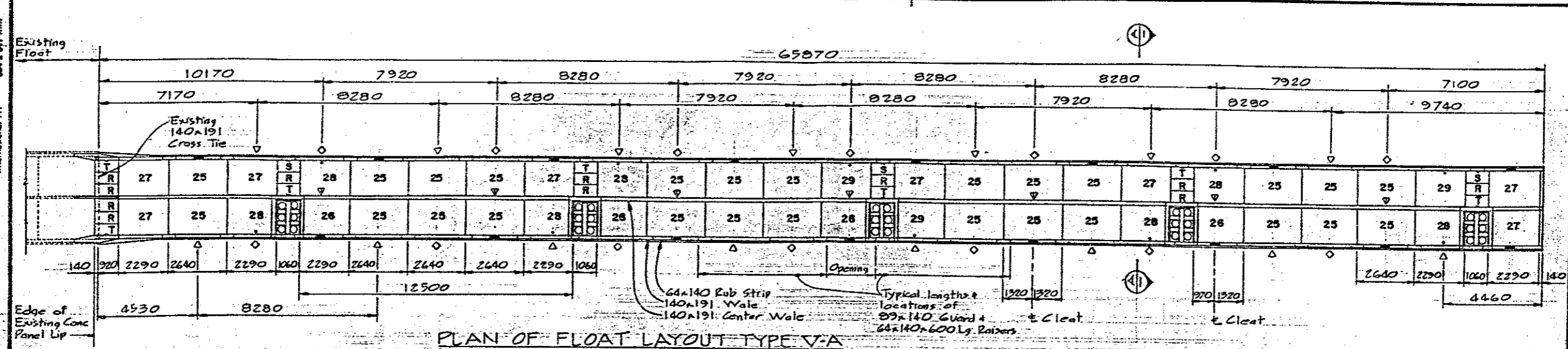

PLAN OF FLOAT LAYOUT TYPE V-A
1:100

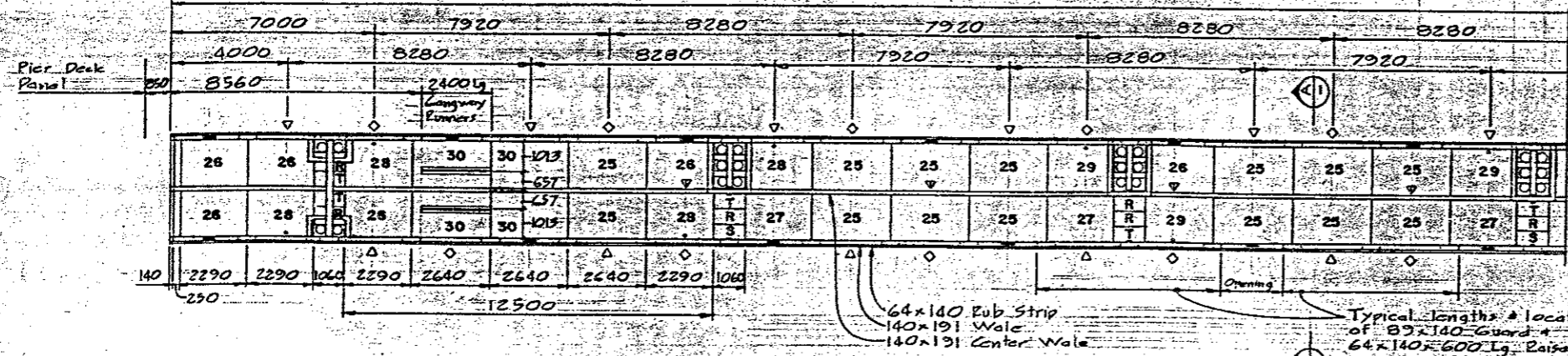

PLAN OF FLOAT LAYOUT TYPE VI
1:100

- LEGEND**
- △ Denotes Wale Splice location
 - ▽ Denotes Center Wale Center
 - ◇ Denotes Flange Splice location
 - Denotes location of Cleat
 - 25 etc Denotes Deck Panel Type
 - R etc Denotes Bridge Panel Type

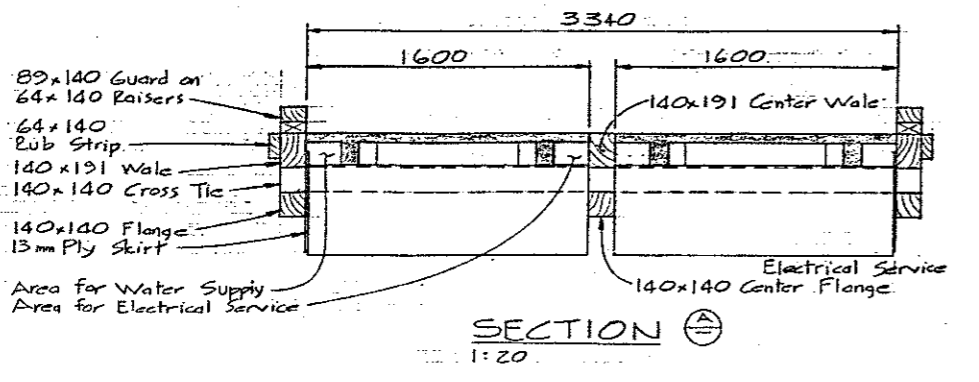

SECTION
1:20

79-R2

International A1
894 x 311

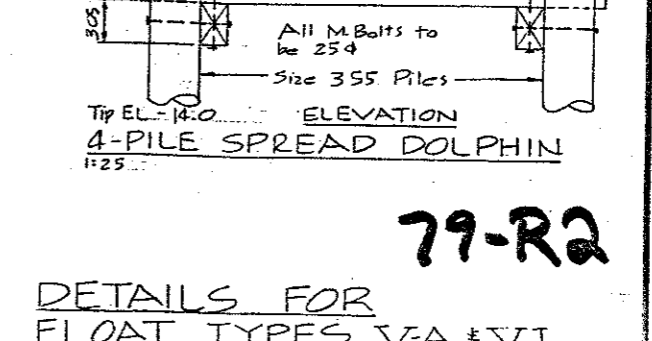
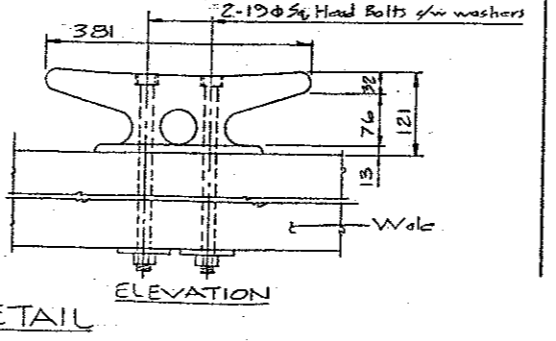
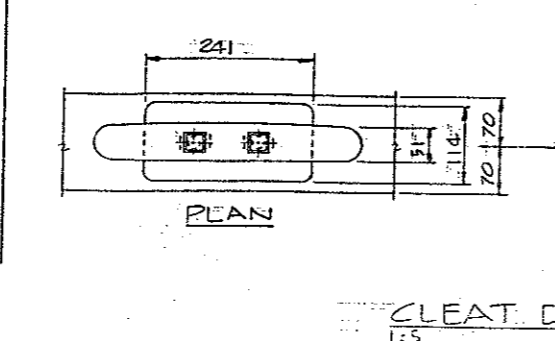
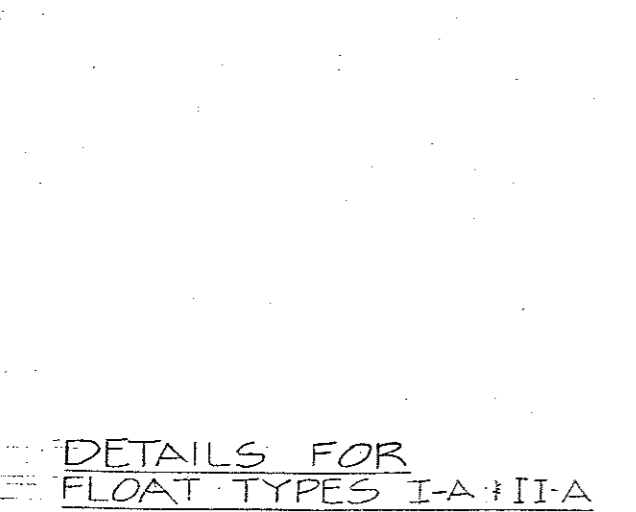
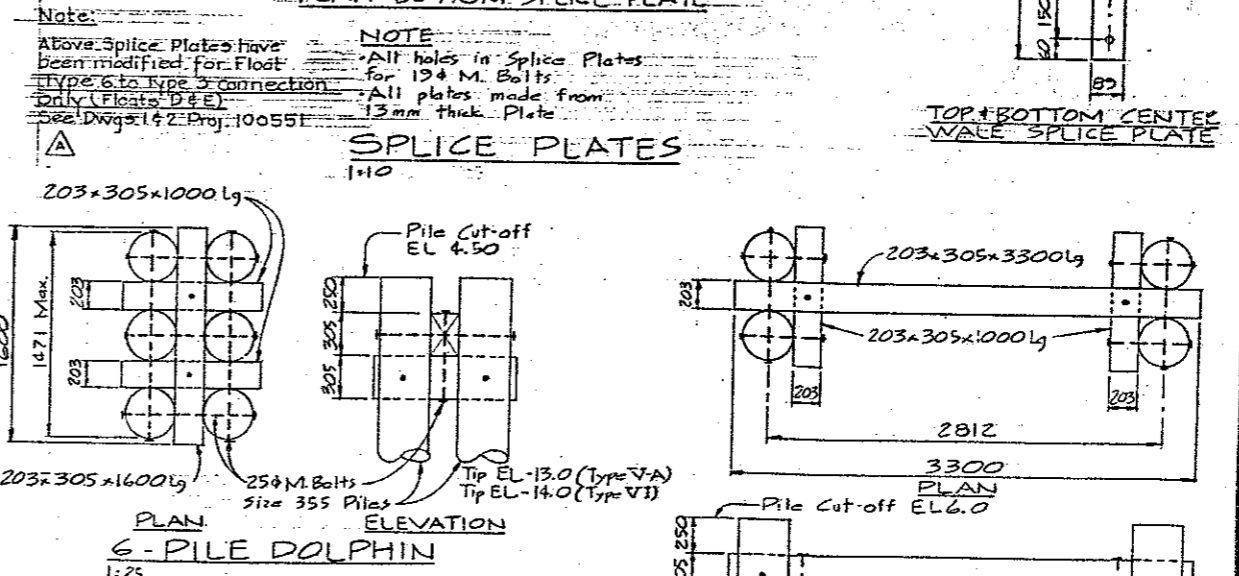
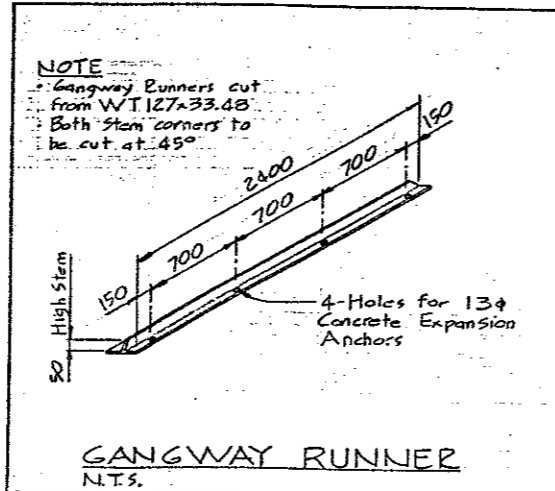
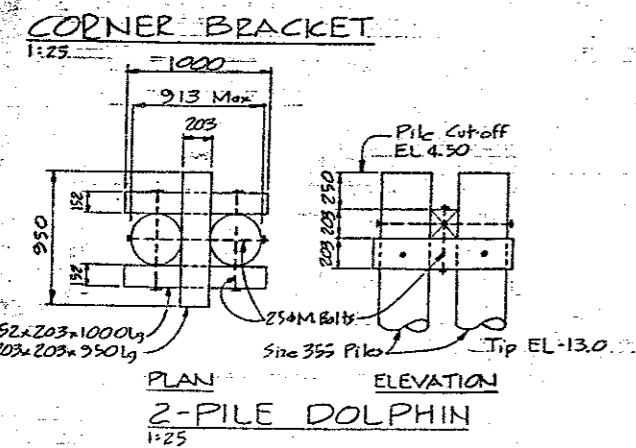
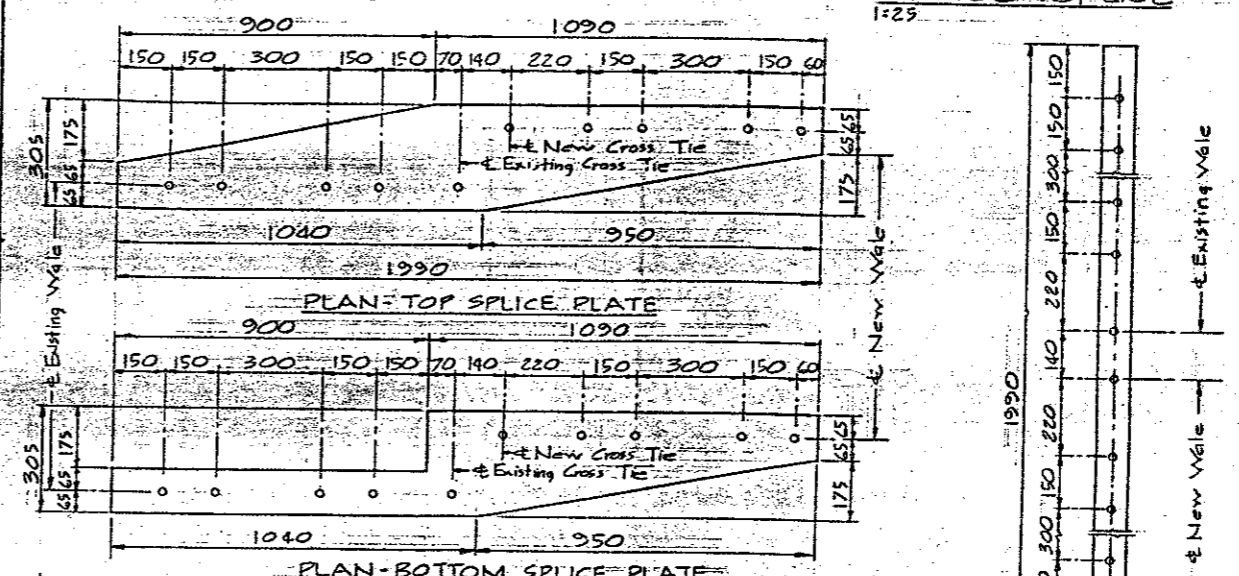
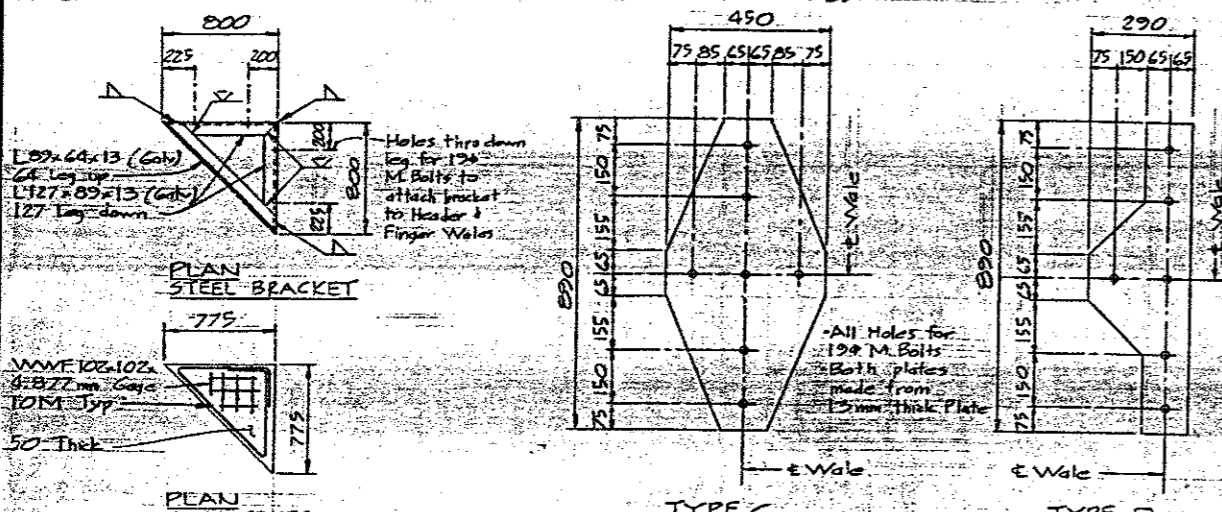
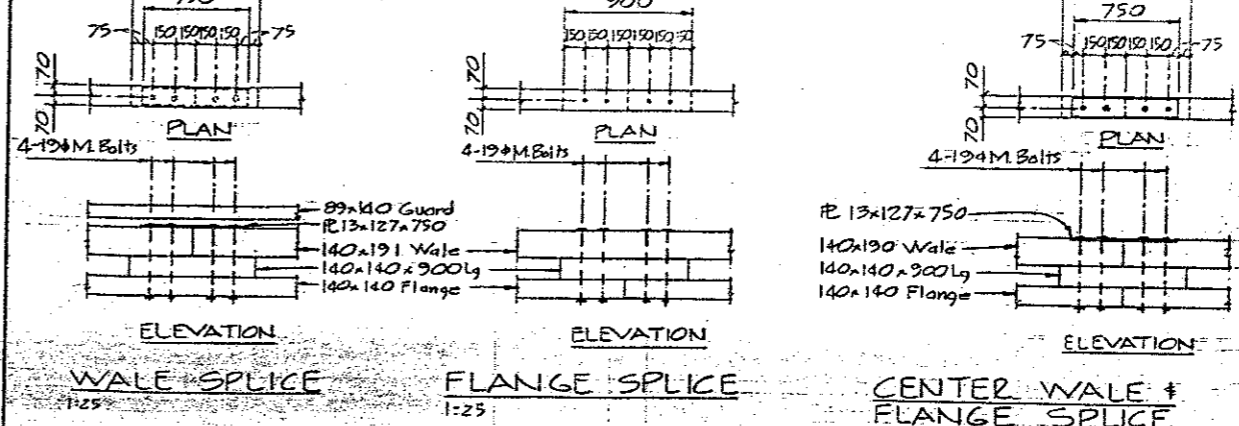
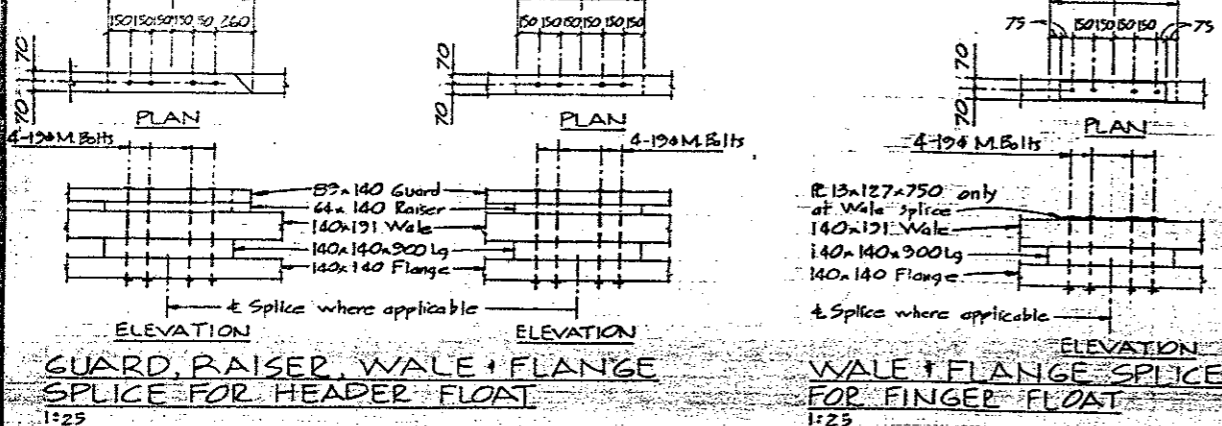

DPW A1

centimetres 0 2 4 6 8 10 12 14 16 18 20 centimetres

office
bureau
PACIFIC REGION
consultant
expert-conseil

scale
échelle
As shown

designed by
conçu par
drawn by
dessiné par
approved by
approuvé par
date
May 1979

revisions
révisions

A detail no. no. de détail
B sheet no. - where detail required no. de la feuille - où détail exigé
C sheet no. - where detailed no. de la feuille - où détaillé

Splice plates modified for Type 6 to Type 5 connection 1984

Client
**FISHERIES AND OCEANS
CANADA**

Project
Projet
**STEVESTON, B.C.
FISHING HARBOUR
STAGE VI
SERIES 'B' FLOATS**

Drawing
dessin
**FLOAT TYPE I-A, II-A, V-A & VI
SPLICE, CLEAT AND
DOLPHIN DETAILS**

Project No. du projet
sheet No. de la feuille
014886 6 of 8

79-R2

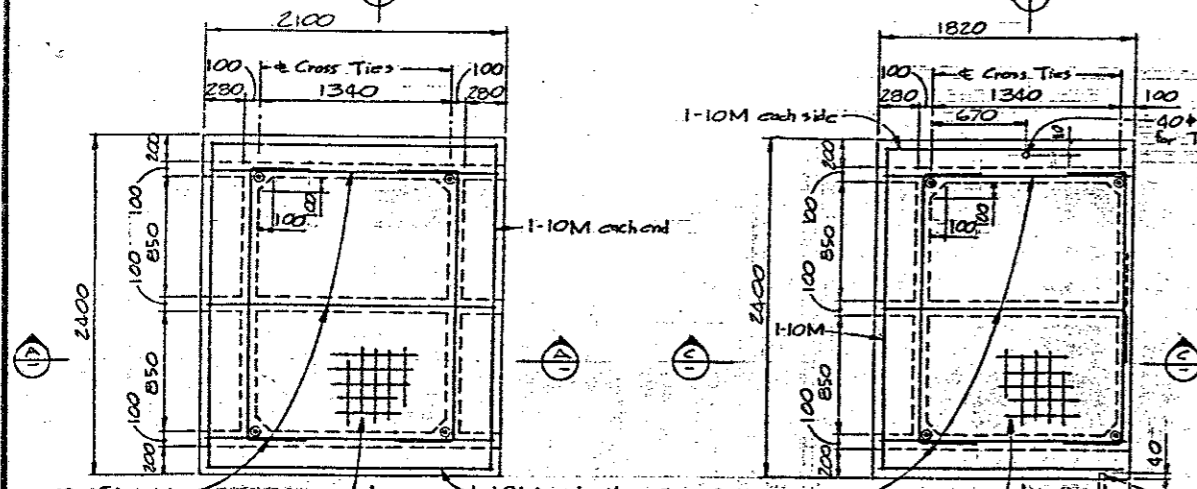

PLAN-DECK PANEL TYPE 15 & 16 1:25

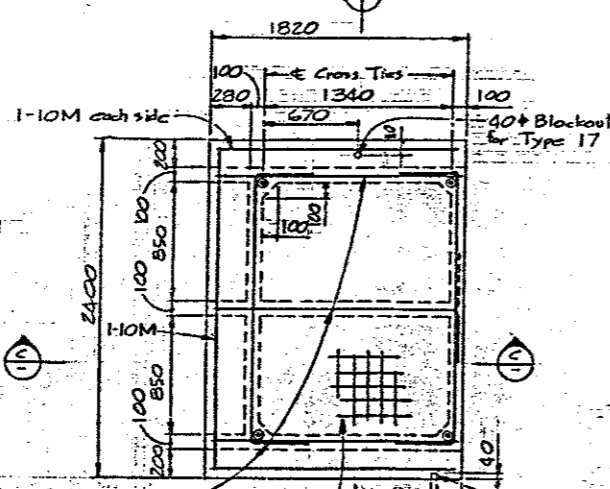

PLAN-DECK PANEL TYPE 17, 18 & 19 1:25

DECK PANEL GENERAL NOTES

- Center point of Deck Panels to have a 13 mm crown & slope in 4 directions.
- All top corners of Deck Panels shall be round (Min 5 rad).
- Deck Panels to have 4 hold down Bolt Blockouts per Panel consisting of a 80x20 deep hole in the conc. with a 25x155 pipe sleeve for 19M Bolt & washer.

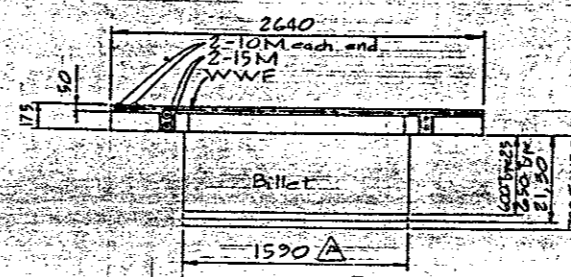

SECTION A-A 1:25

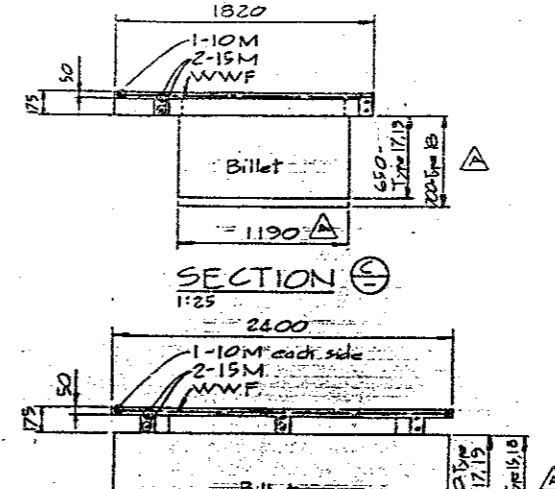

SECTION B-B 1:25

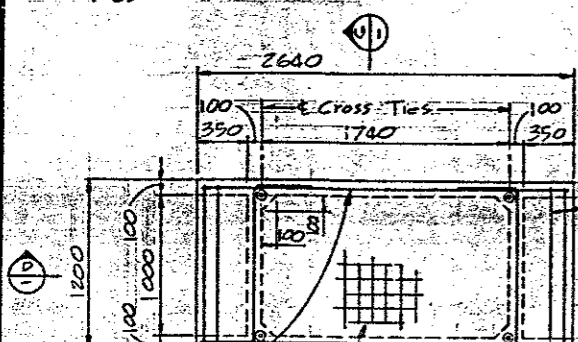

PLAN-DECK PANEL TYPE 20 & 21 1:25

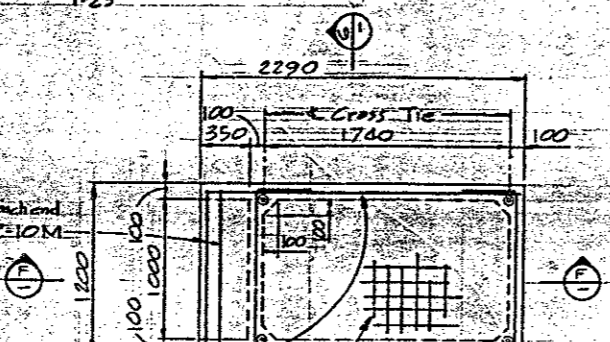

PLAN-DECK PANEL TYPE 22 1:25

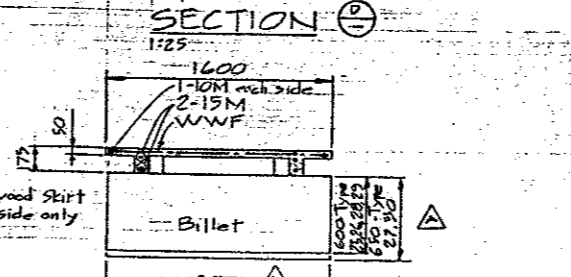

SECTION C-C 1:25

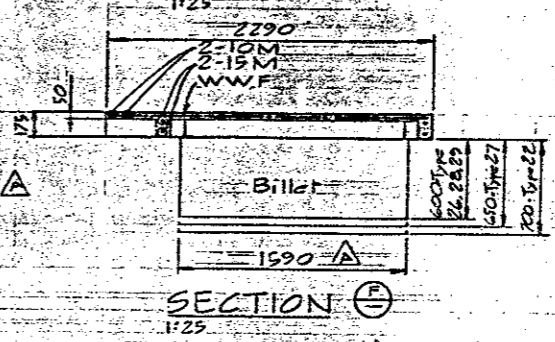

SECTION D-D 1:25

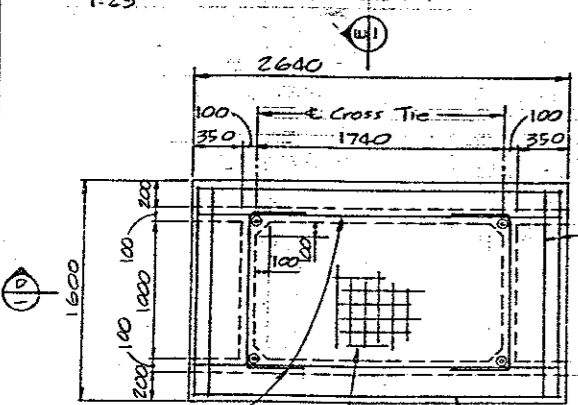

PLAN-DECK PANEL TYPE 25 & 30 1:25

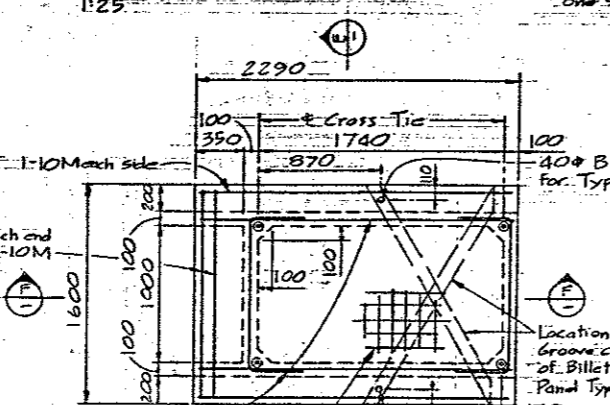

PLAN-DECK PANEL TYPE 26, 27, 28 & 29 1:25

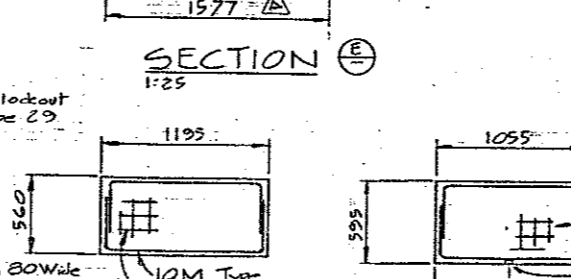

SECTION E-E 1:25

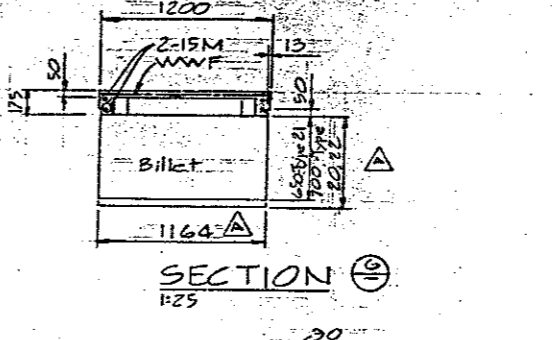

SECTION F-F 1:25

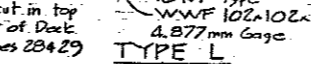

TYPE L

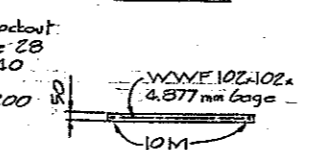

TYR SECTION

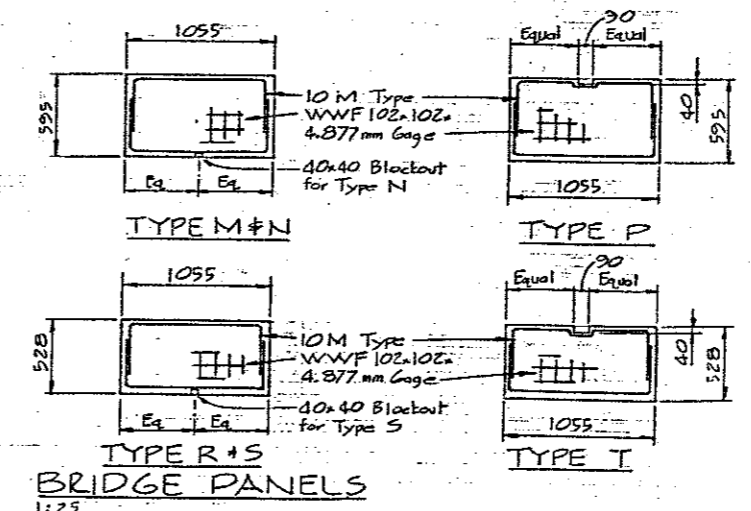

BRIDGE PANELS 1:25

NOTE

Overall plan view dimensions shown for all Deck Panels, Types 15 to 22 inclusive and Types 25 to 30 inclusive, are nominal dimensions only. All Deck Panels will be constructed with overall plan view dimensions 6 millimetres less than nominal dimensions shown.

Office
bureau
PACIFIC REGION
consultant
expert-conseil

seal
sceau
designed by
conçu par
drawn by
dessiné par
approved by
approuvé par

scale
échelle A5 shown

A detail no.
no. du détail
B sheet no. - where detail required
no. de la feuille - où détail exigé
C sheet no. - where detailed
no. de la feuille - où détaillé

revisions
révisions

A Finished coated Billet widths & lengths changed for clearance purposes
Size of Bolt Blockout & length of pipe sleeve changed
Billet depths increase by 50mm to conform to Addendum #1
Note added 79-08-28

client
**FISHERIES AND OCEANS
CANADA**

project
projet
**STEVESTON, B.C.
FISHING HARBOUR
STAGE VI
SERIES 'B' FLOATS**

drawing
dessin
**FLOAT TYPE I-A, IFA, V-A & VI
DECK PANEL AND
BRIDGE PANEL DETAILS**

project No. du projet sheet No. de la feuille
014886 7 of 8

79-R2

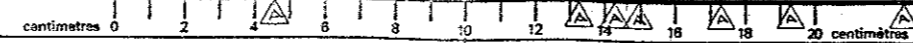

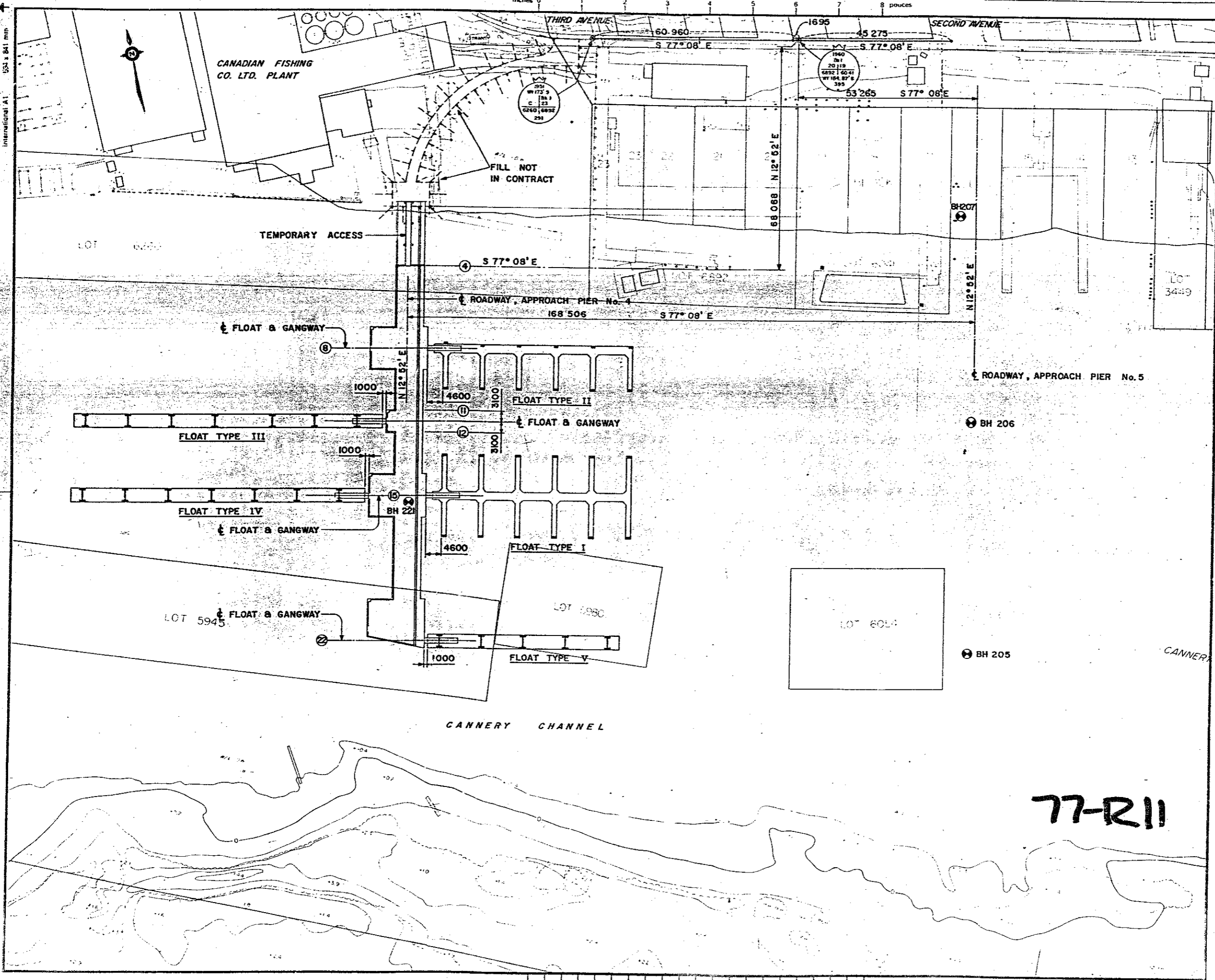

office
Bureau
PACIFIC REGION

consultant
expert-conseil

designed by
conçu par *S.J. Quinn, P. Eng.*

drawn by
dessiné par *H.T.*

approved by
approuvé par *[Signature]* date

scale
échelle **1:500**

A	detail no.
B	sheet no. - where detail required
C	sheet no. - where detailed

revisions
révisions

client
**ENVIRONMENT
CANADA**

project
projet
**STEVESTON, B.C.
FISHING HARBOUR
STAGE III
INITIAL FLOATS**

drawing
dessin
**GENERAL
ARRANGMENT**

project No. du projet sheet No. de la feuille
089035-030 1 of 7

77-R11

cut here
couper

International A1
894 x 841 mm

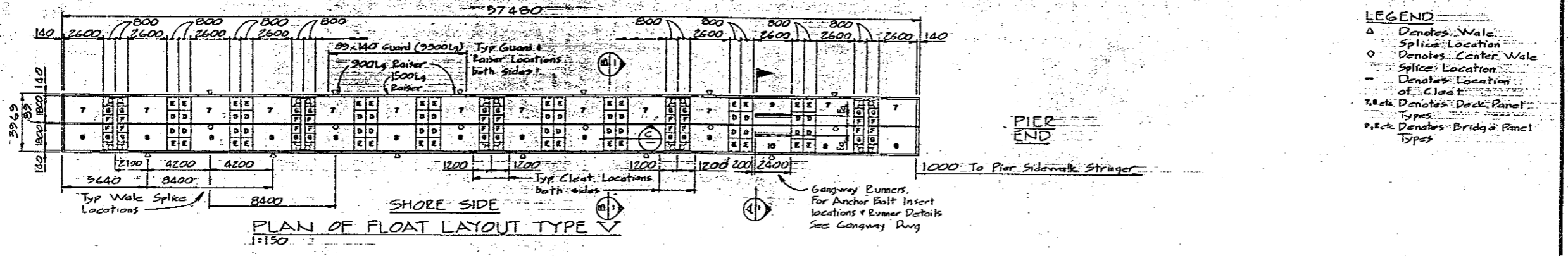
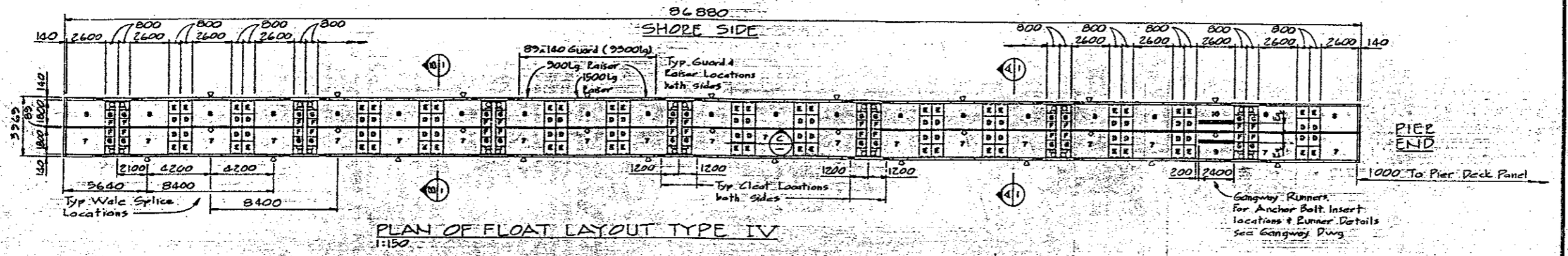
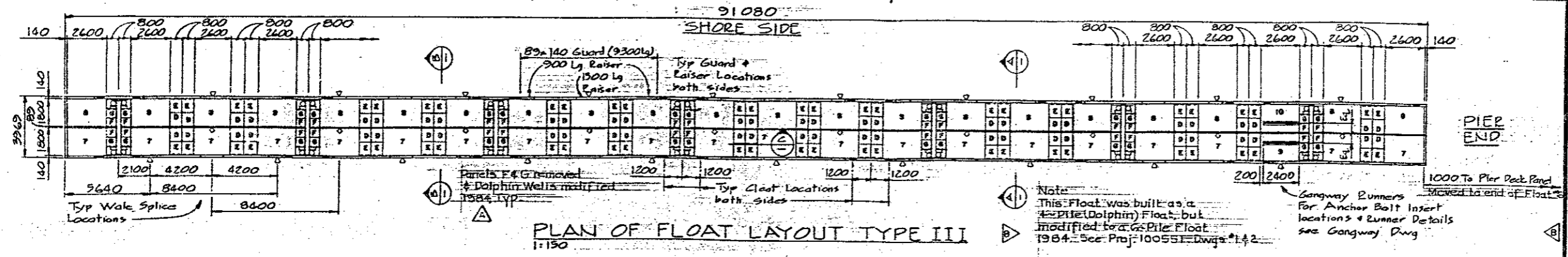

- LEGEND**
- △ Denotes Wale Splice Location
 - Denotes Center Wale Splice Location
 - Denotes Location of Cleat
 - etc Denotes Deck Panel Types
 - etc Denotes Bridge Panel Types

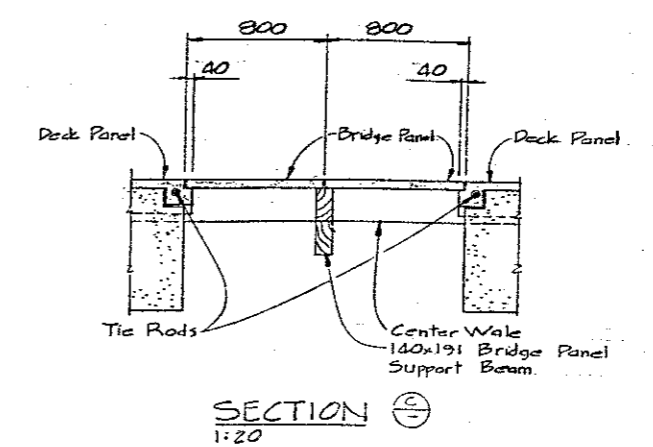
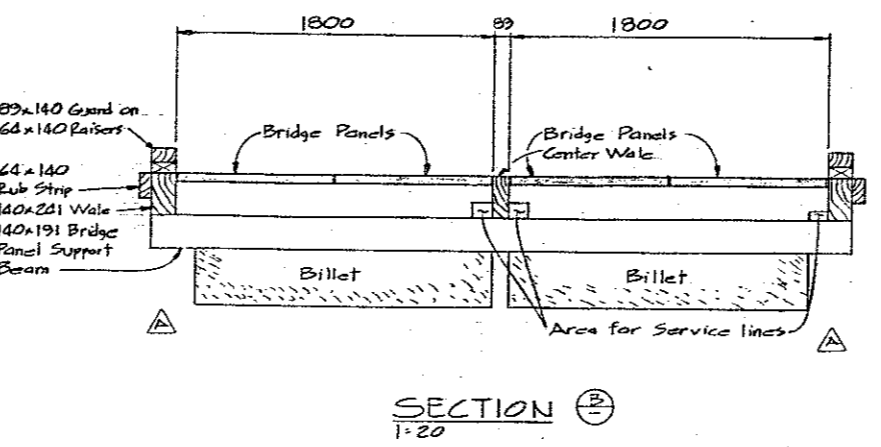
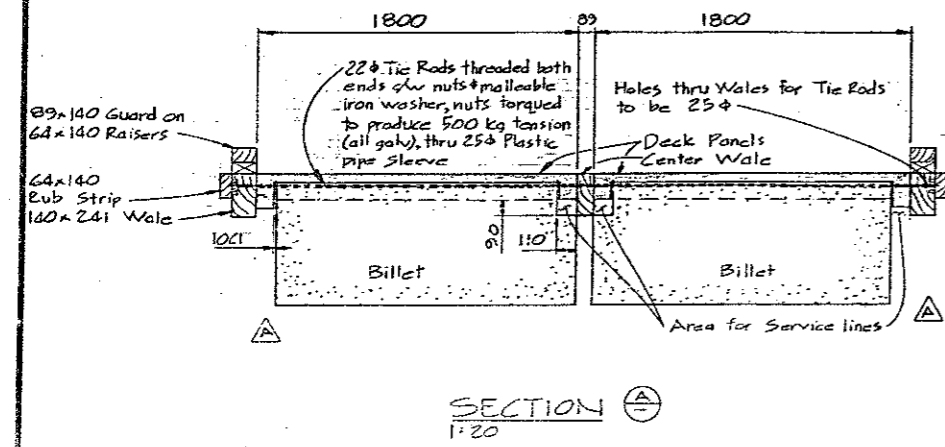

office bureau
PACIFIC REGION
consultant expert-conseil

scale
échelle
designé par
conçu par
dessiné par
H.T.
approved by
approuvé par
date

scale
échelle
As shown

A detail no. no. du détail
B sheet no. - where detail required no. de la feuille - où détail requis
C sheet no. - where detailed no. de la feuille - où détaillé

revisions
révisions
A Billet width changed
78-05-03
△ Float #3 modified to as shown
Dolphin March 1984

client
ENVIRONMENT CANADA
project
projet
STEVESTON, B.C. FISHING HARBOUR STAGE III INITIAL FLOATS
drawing
dessin

FLOAT TYPE III, IV & V PLANS & SECTIONS

project No. du projet sheet No. de la feuille
089035-030 5 of 7

78-R6