

HOVERWORK LIMITED
ST. HELENS. ISLE OF WIGHT ENGLAND PO33 1YB

TEL: (44) 1983 873220
FAX: (44) 1983 872008

REV	AMENDMENT
1	PROJECT NO 401
2	BOX SECTION ADDED

CANADIAN COAST GUARD
WAP1-88/400 CRAFT- #403

THIS DRAWING TO BE USED IN CONJUNCTION WITH
AND ALL OTHER INFORMATION IS IDENTICAL TO
WAP1-88-H-4133 REV 1 UNLESS STATED BELOW

2" x 3" x 1/8" BOX SECTION
WELDED BETWEEN 'I' BEAMS
AT 900 BL. ENDS TO BE CAPPED
AS SHOWN IN SECTION C-C ON
DRG WAP1-88-H-4133.

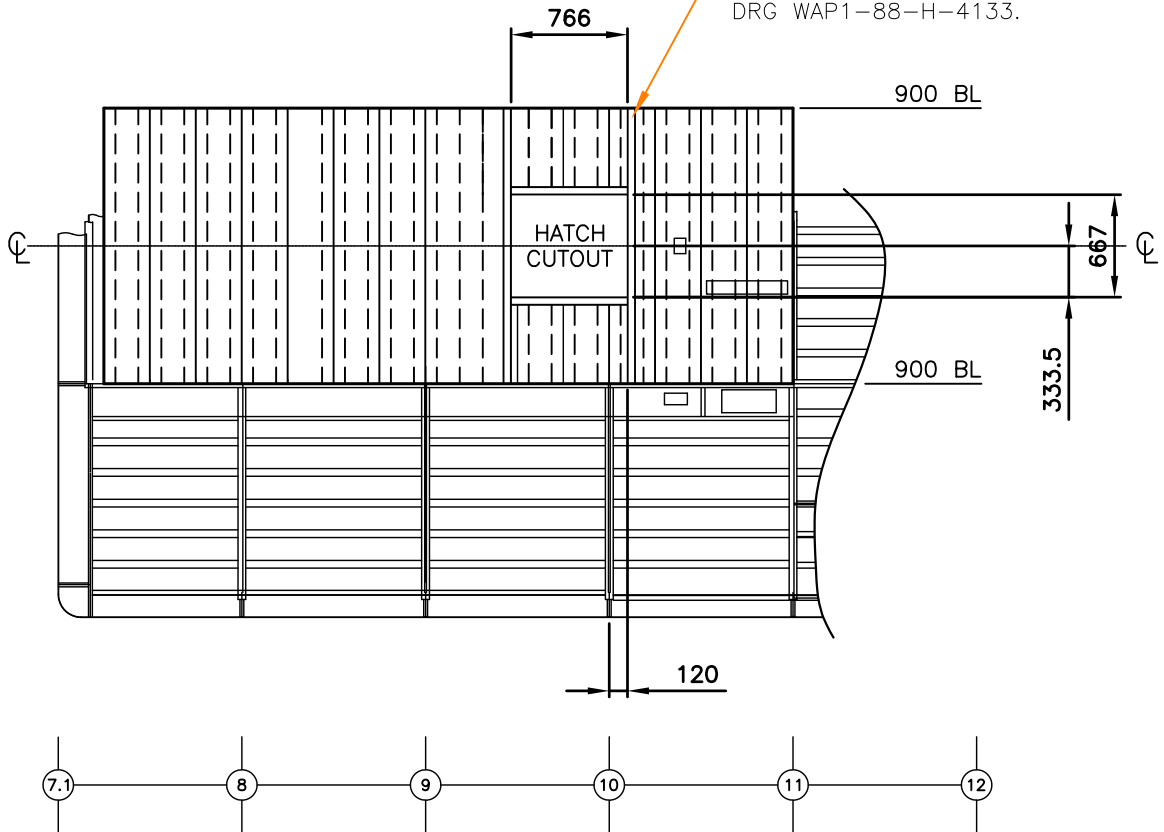

© THIS DRAWING IS THE PROPERTY OF HOVERWORK LIMITED AND MAY NOT BE COPIED OR USED FOR ANY PURPOSE OTHER THAN THAT FOR WHICH IT WAS SUPPLIED WITHOUT THE EXPRESS WRITTEN AUTHORITY OF HOVERWORK LIMITED		2 07-08-07 DPS R. C. Le Cuff L. MUMBERSON R. BARTON NOTES AL 305288	ISSUE DATE DRAWN CHECK STRESS DESIGN NOTES FORNAT	DRAWING TITLE : DIFFERENCES TO ACCESS HATCH DRAWING No : HTDWAP1-88-H-4133	SHT 1	OF 1	ISSUE : 2
Used On: HTDWAP1 88 H 4030 -	Qty: 1 -						