

BRITISH COLUMBIA
3133
David Young
P. Ag.
INSTITUTE OF AGROLOGISTS
8-Oct-2019

LEGEND:

- | | | | | | |
|--|--|--|---|--|---|
| | PROPERTY BOUNDARY | | HAUL ROAD | | OPTIONAL WORK |
| | SITE BOUNDARY | | LIMITS OF EXCAVATION | | OPEN AREA REVEGETATION WITH GRASS, SEDGE AND RUSH SPECIES |
| | CONTOUR (10 m) | | LIMITS OF REMEDIAL EXCAVATION (2017) | | CONIFER FOREST (TO BE CLEARED OVER WORK AREA) |
| | INFERRED UNDERGROUND WATERCOURSE | | AEC BOUNDARY BASED ON METALS CONTAMINATION | | MIXED FOREST (TO BE CLEARED OVER WORK AREA) |
| | WATERCOURSE | | AEC BOUNDARY BASED ON SODIUM AND/OR CHLORIDE CONTAMINATION | | TALL SHRUB ZONES (TO BE CLEARED OVER WORK AREA) |
| | APPROXIMATE SEASONAL SWALE / DRAINAGE DITCH | | AEC BOUNDARY BASED ON ESTIMATED EXTENT OF PETROLEUM HYDROCARBON CONTAMINATION | | TEMPORARY BACKFILL STORAGE AREA |
| | APPROXIMATE WETLAND | | BASE WORK | | |
| | APPROXIMATE LOCATION OF HISTORICAL BUILDINGS | | | | |
| | WOOD DEBRIS PILE | | | | |

NOTES:
REFERENCED FROM GOLDER ASSOCIATES FIGURE SITE PLAN (JANUARY, 2018). IMAGERY © 2018 MICROSOFT CORPORATION © 2018 DIGITALGLOBE © CNES (2018) DISTRIBUTION AIRBUS DS.

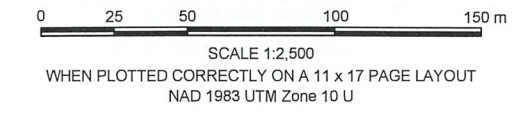

THIS DRAWING IS FOR CONCEPTUAL PURPOSES ONLY. ACTUAL LOCATIONS MAY VARY AND NOT ALL STRUCTURES ARE SHOWN.



PUBLIC SERVICES AND PROCUREMENT CANADA
K-19 TRUTCH FORMER TOWNSITE
KM 320 HIGHWAY 97, BC

TENDER SPECIFICATION FOR REMEDIATION OF CONTAMINATED SOIL

INFRASTRUCTURE AND ACCESS

Date: October 8, 2019	Drawing No. 2
Project No. 219.05320.00007	

Cadfile name: S_219-05320-00007-A1.dwg

K19 REMEDIAL EXCAVATION			
AEC ID	Surface Area of AEC (m ²)	Estimated Volume of Contaminated Soil for Excavation (m ³)	Estimated Depth Range of Excavation (m)
BASE WORK			
AEC 1A	100	300	0 - 3
AEC 1C	95	127	0 - 1.5
AEC 1E	100	100	0 - 1
AEC 1F	55	55	0 - 1
AEC 2B	1526	5215	0 - 4
AEC 19A	208	624	0 - 3
AEC 23B	70	70	0 - 1
OPTIONAL WORK			
AEC 2A	520	2080	0 - 4
AEC 23A	520	1560	0 - 3

8,492 TONNES OF BACKFILL WILL BE PLACED IN AEC 1C AS PART OF THE BASE WORK

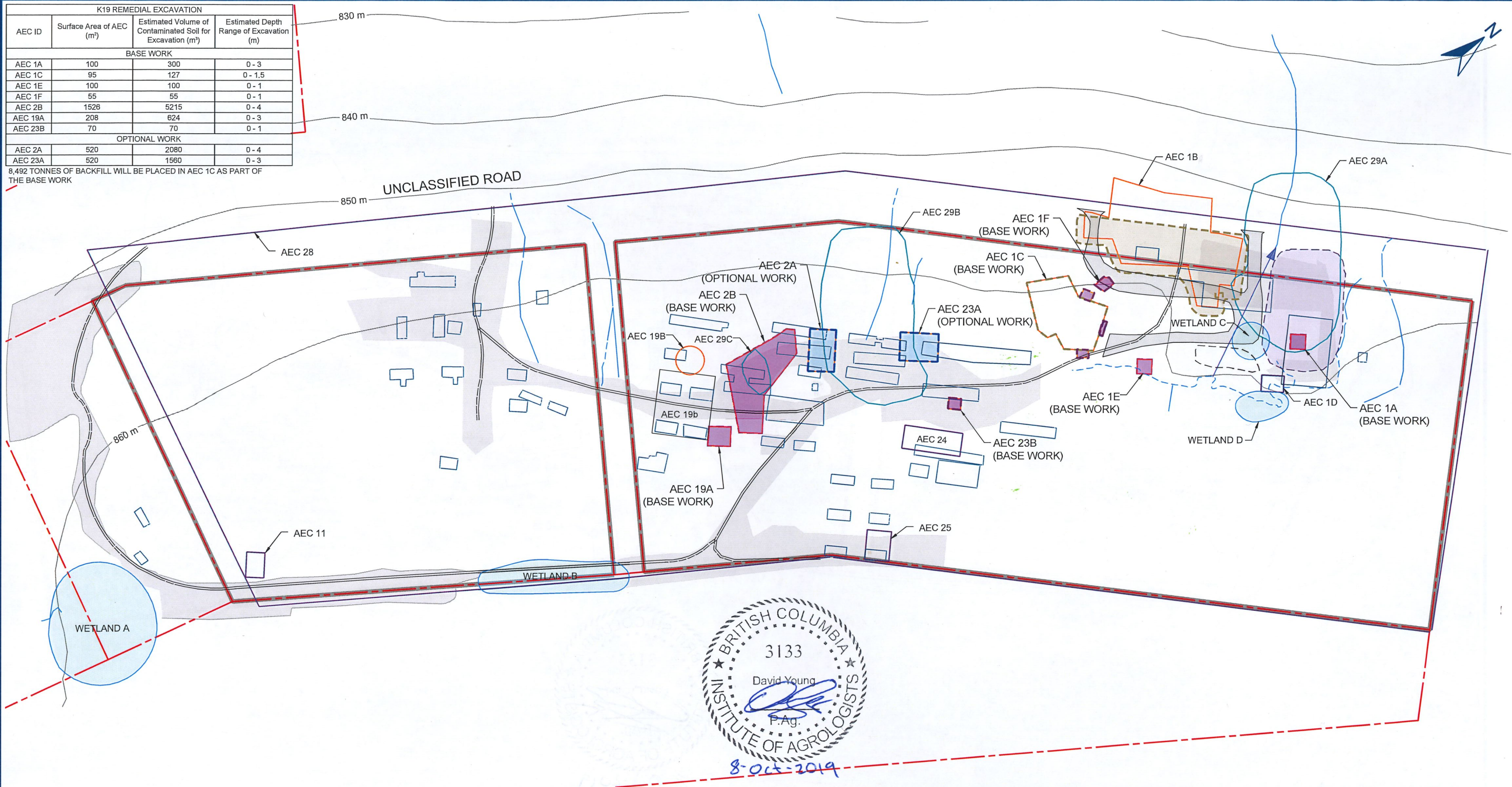

BRITISH COLUMBIA
3133
David Young
P.Ag.
INSTITUTE OF AGROLOGISTS
8-Oct-2019

- LEGEND:**
- PROPERTY BOUNDARY
 - SITE BOUNDARY
 - CONTOUR (10 m)
 - INFERRED UNDERGROUND WATERCOURSE
 - WATERCOURSE
 - APPROXIMATE SEASONAL SWALE / DRAINAGE DITCH
 - APPROXIMATE WETLAND
 - APPROXIMATE LOCATION OF HISTORICAL BUILDINGS
 - WOOD DEBRIS PILE
 - HAUL ROAD
 - LIMITS OF EXCAVATION
 - LIMITS OF REMEDIAL EXCAVATION (2017)
 - AEC BOUNDARY BASED ON METALS CONTAMINATION
 - AEC BOUNDARY BASED ON SODIUM AND/OR CHLORIDE CONTAMINATION
 - AEC BOUNDARY BASED ON ESTIMATED EXTENT OF PETROLEUM HYDROCARBON CONTAMINATION
 - TEMPORARY BACKFILL STORAGE AREA
 - BASE WORK
 - OPTIONAL WORK
 - OPEN AREA REVEGETATION WITH GRASS, SEDGE AND RUSH SPECIES

NOTES:
REFERENCED FROM GOLDER ASSOCIATES FIGURE SITE PLAN (JANUARY, 2018).

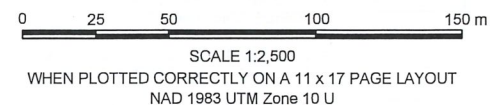

THIS DRAWING IS FOR CONCEPTUAL PURPOSES ONLY. ACTUAL LOCATIONS MAY VARY AND NOT ALL STRUCTURES ARE SHOWN.

PUBLIC SERVICES AND PROCUREMENT CANADA
K-19 TRUTCH FORMER TOWNSITE
KM 320 HIGHWAY 97, BC

TENDER SPECIFICATION FOR REMEDIATION OF CONTAMINATED SOIL

CONTAMINATED SOIL EXTENTS

Date: October 8, 2019
Project No. 219.05320.00007

Drawing No. 3

C:\cadd\name: S_219-05320-00007-A1.dwg

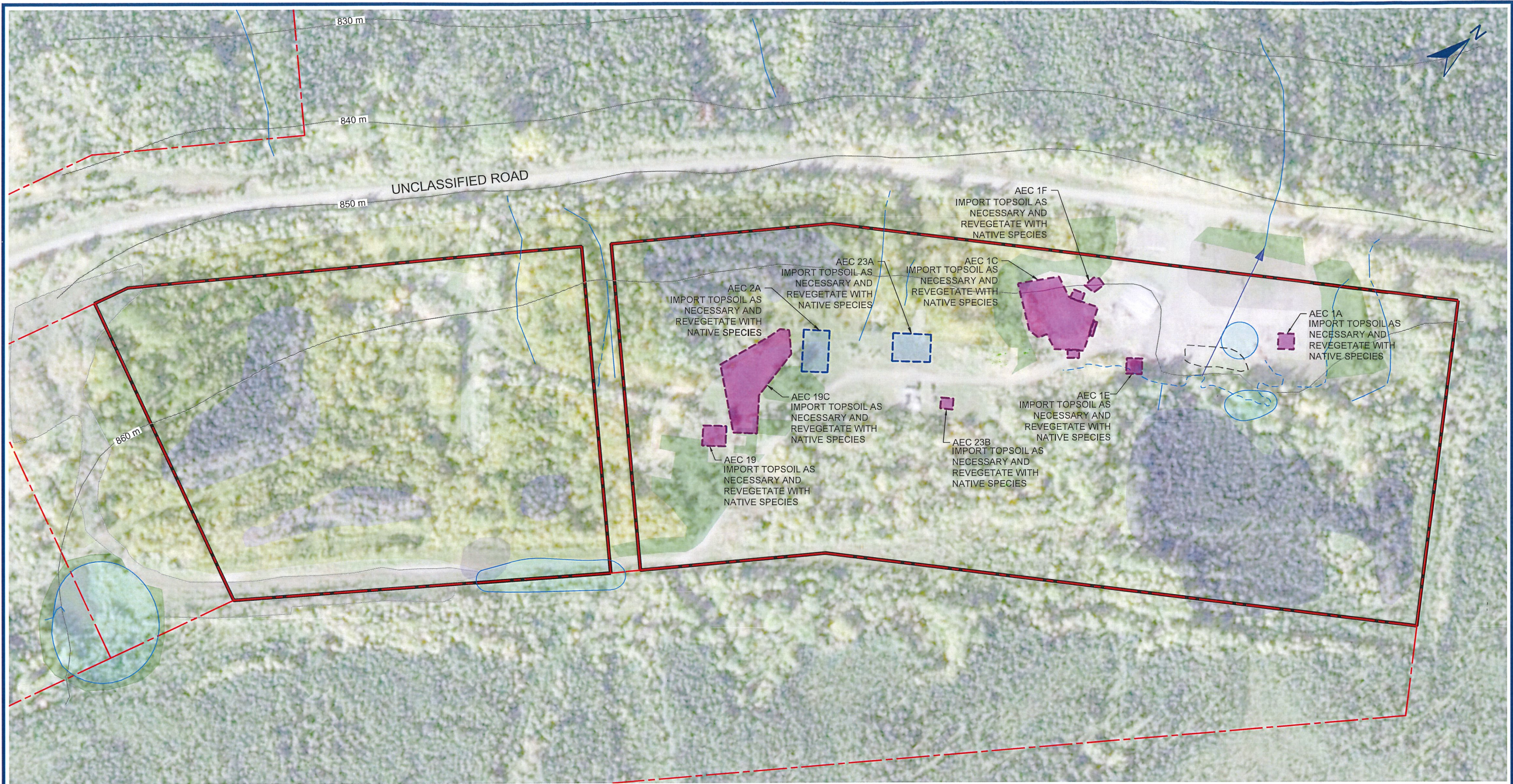

- LEGEND:**
- PROPERTY BOUNDARY
 - SITE BOUNDARY
 - CONTOUR (10 m)
 - INFERRED UNDERGROUND WATERCOURSE
 - WATERCOURSE
 - APPROXIMATE SEASONAL SWALE / DRAINAGE DITCH
 - APPROXIMATE WETLAND
 - WOOD DEBRIS PILE

- BASE WORK
- OPTIONAL WORK
- OPEN AREA REVEGETATION WITH GRASS, SEDGE AND RUSH SPECIES
- CONIFER FOREST
- MIXED FOREST
- TALL SHRUB ZONES



NOTES:
 REFERENCED FROM GOLDER ASSOCIATES FIGURE *SITE PLAN* (JANUARY, 2018). IMAGERY © 2018 MICROSOFT CORPORATION © 2018 DIGITALGLOBE © CNES (2018) DISTRIBUTION AIRBUS DS.

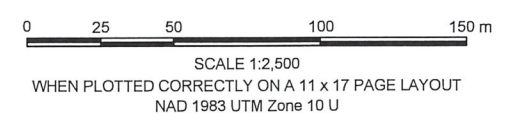

THIS DRAWING IS FOR CONCEPTUAL PURPOSES ONLY. ACTUAL LOCATIONS MAY VARY AND NOT ALL STRUCTURES ARE SHOWN.

PUBLIC SERVICES AND PROCUREMENT CANADA K-19 TRUTCH FORMER TOWNSITE KM 320 HIGHWAY 97, BC	
TENDER SPECIFICATION FOR REMEDIATION OF CONTAMINATED SOIL	
SITE RESTORATION	
Date: October 8, 2019	Drawing No. 4
Project No. 219.05320.00007	

Cadfile name: S_219-05320-00007-A1.dwg