



RETURN BIDS TO:

RETOURNER LES SOUMISSIONS À:

Bid Receiving Public Works and Government
Services Canada/Réception des soumissions Travaux
publics et Services gouvernementaux Canada
Room 310,
269 Main Street,
Winnipeg
Manitoba
R3C 1B3
Bid Fax: (204) 983-0338

SOLICITATION AMENDMENT MODIFICATION DE L'INVITATION

The referenced document is hereby revised; unless otherwise
indicated, all other terms and conditions of the Solicitation
remain the same.

Ce document est par la présente révisé; sauf indication contraire,
les modalités de l'invitation demeurent les mêmes.

Comments - Commentaires

Vendor/Firm Name and Address
Raison sociale et adresse du
fournisseur/de l'entrepreneur

Issuing Office - Bureau de distribution
Public Works and Government Services Canada -
Western Region
Room 310,
269 Main Street,
Winnipeg
Manitoba
R3C 1B3

Title - Sujet Furniture	
Solicitation No. - N° de l'invitation ET025-201146/A	Amendment No. - N° modif. 004
Client Reference No. - N° de référence du client ET025-201146	Date 2019-10-28
GETS Reference No. - N° de référence de SEAG PW-\$WPG-006-10882	
File No. - N° de dossier WPG-9-42078 (006)	CCC No./N° CCC - FMS No./N° VME
Solicitation Closes - L'invitation prend fin at - à 02:00 PM on - le 2019-11-12	Time Zone Fuseau horaire Central Daylight Saving Time CDT
F.O.B. - F.A.B. Plant-Usine: <input type="checkbox"/> Destination: <input checked="" type="checkbox"/> Other-Autre: <input type="checkbox"/>	
Address Enquiries to: - Adresser toutes questions à: Graham, Danielle	Buyer Id - Id de l'acheteur wpg006
Telephone No. - N° de téléphone (204) 292-2872 ()	FAX No. - N° de FAX (204) 983-7796
Destination - of Goods, Services, and Construction: Destination - des biens, services et construction:	

Instructions: See Herein

Instructions: Voir aux présentes

Delivery Required - Livraison exigée	Delivery Offered - Livraison proposée
Vendor/Firm Name and Address Raison sociale et adresse du fournisseur/de l'entrepreneur	
Telephone No. - N° de téléphone Facsimile No. - N° de télécopieur	
Name and title of person authorized to sign on behalf of Vendor/Firm (type or print) Nom et titre de la personne autorisée à signer au nom du fournisseur/ de l'entrepreneur (taper ou écrire en caractères d'imprimerie)	
Signature	Date

This **amendment # 004** is raised to modify **solicitation # ET025-201146/A** as follows:

**REVISED CLOSING DATE OF:
02:00 PM on 2019-11-12**

1. Items LSHB, LSC1, LSC2, LSB1, LSB2, LSB2A to have low VOC vinyl seats and Crypton or Nanotex finished fabric backs. Item LC1A to have Crypton or Nanotex finished upholstery for the seat and back. Crypton or Nanotex finished fabrics to be five (5) grades above standard fabric range, with small scale geometric pattern, minimum three (3) colours in pattern.
2. Upgraded design requirements (such as Crypton or Nanotex finished fabric, knife edge details, etc.) as described in the Spec Information column of the furniture schedules are to be included in the bid pricing.
3. Use an off-white high pressure laminate. Colour to be chosen from the manufacturer's standard range.
4. Laminate surfaces to be high pressure laminate.
5. **DELETE:** All tables in their entirety
INSERT: The following tables,

Product Category 6 - TABLES

Table 1a – Products - TABLES

PHASE 1

Section A - IU REQUIREMENT				Section B – SUPPLIER'S BID		
#	GoCUID	Description of Product (Additional product details may be inserted, if required as per 6B. 4.1 of the SA)	Qty	Supplier Part Number	Firm Unit Price** \$	Extended Total [Qty x Price] \$
1.	6CCTVAROLL36XXXJNXX (line 137)	Collaborative Tables	11		\$	\$
2.	6CLTVARZXLW7<36ONXX (line 484)	Collaborative Tables	48		\$	\$
3.	6CLTVARZXLW7<36ONXX (line 484)	Collaborative Tables	13		\$	\$
4.	6CCTVAROPL30XXXJNXX (line 146)	Collaborative Tables	2		\$	\$
5.	6ZFHLXX24L42HSDSDKX (line 103)	Credenzas	8		\$	\$
6.	6MMTSMROPL30XXXWN NX (line 1)	Mtg-Training Rm Tables	7		\$	\$
7.	6MTRFTRECL30L60WYYY (line 1373)	Mtg-Training Rm Tables the modesty panel can be laminate.	52		\$	\$

8.	6MMTMDREOL42L96WY NX (line 61)	Mtg-Training Rm Tables	1		\$	\$
9.	6MMTMDREOL42120WY NX (line 65)	Mtg-Training Rm Tables	6		\$	\$
10.	6MMTSMSQPL30L30WN NXX (line 7)	Mtg-Training Rm Tables	15		\$	\$
Add more rows if necessary.				Product Total		\$
NSA products (must not exceed 30% of the firm quantity by category)						
The Supplier signs, and certifies that all the NSA products offered will conform to all specifications and meet the testing requirements detailed at Annex D.						
Section A - IU REQUIREMENT			Section B – SUPPLIER’S BID			
#	NSA Product(s) Description	Qty	Supplier Part Number	Firm Unit Price** \$	Extended Total [Qty x Price] \$	
1	Mtg-Training Rm Tables (T2436) Technical specifications to be used from GOCUID 6MMTSMREPL24L42WNNX but in size: Table at High Back Privacy Booths 24"x36"x29"h w/18" diam. disc base. Final table size: 24"x36"	12		\$	\$	
Add more rows if necessary.			Product Total		\$	

Table 1b – Products - TABLES**PHASE 2**

Section A - IU REQUIREMENT				Section B – SUPPLIER'S BID		
#	GoCUID	Description of Product <i>(Additional product details may be inserted, if required as per 6B. 4.1 of the SA)</i>	Qty	Supplier Part Number	Firm Unit Price** \$	Extended Total [Qty x Price] \$
1.	6CCTVAROLL36XXXJNXX (line 137)	Collaborative Tables	12		\$	\$
2.	6CLTVARZXLW7<36ONXX (line 484)	Collaborative Tables	54		\$	\$
3.	6CLTVARZXLW7<36ONXX (line 484)	Collaborative Tables	13		\$	\$
4.	6ZFHLXX24L42HSDSDKX (line 103)	Credenzas	7		\$	\$
5.	6MMTSMROPL30XXXWN NX (line 1)	Mtg-Training Rm Tables	13		\$	\$

6.	6MTRFTRECL30L60WYYY (line 1373)	Mtg-Training Rm Tables the modesty panel can be laminate.	65		\$	\$
7.	6MMTMDREOL42120WY NX (line 65)	Mtg-Training Rm Tables	4		\$	\$
8.	6MMTSMSQPL30L30WN NXX (line 7)	Mtg-Training Rm Tables	9		\$	\$
Add more rows if necessary.				Product Total		\$
NSA products (must not exceed 30% of the firm quantity by category)						
The Supplier signs, and certifies that all the NSA products offered will conform to all specifications and meet the testing requirements detailed at Annex D.						
Section A - IU REQUIREMENT				Section B – SUPPLIER’S BID		
#	NSA Product(s) Description	Qty		Supplier Part Number	Firm Unit Price** \$	Extended Total [Qty x Price] \$
	Mtg-Training Rm Tables (T2436) Technical specifications to be used from GOCUID 6MMTSMREPL24L42WNNX but in size: Table at High Back Privacy Booths 24"x36"x29"h w/18" diam. disc base. Final table size: 24"x36"	15			\$	\$
Add more rows if necessary.				Product Total		\$

Table 2 – Delivery - TABLES

Section A - IU REQUIREMENT				Section B – SUPPLIER'S BID	
Product tables	Location	Desired Date** (Y/M/D)	Desired Time: Normal Business Hours Or Outside Normal Business Hours *	Supplier will supply and deliver as per below**	Firm Lot Price \$
Table 1a PHASE 1	<i>360 Main Street, Winnipeg, MB</i> <i>Floor 3, 4, 5, 9, 13</i>	<i>Between January 3 to February 20 2020</i>	<i>[Outside]</i>	____ : weeks <i>Standard Lead time is between 6-10 weeks for furniture delivery and installation.</i>	\$
Table 1b PHASE 2	<i>360 Main Street, Winnipeg, MB</i> <i>Floor 6,7,8,10</i>	<i>Between September 17 to November 4 2020</i>	<i>[Outside]</i>	____ : weeks <i>Standard Lead time is between 6-10 weeks</i>	\$

				<i>for furniture delivery and installation.</i>	
<p>*Normal Business Hours 8:00 – 17:00, as per SA, Annex A, article 5</p> <p>**The Project Authority (PA) will provide the supplier the authority to proceed prior to the finalized delivery date taking into consideration the delivery time provided by the supplier. Canada will not be responsible if the supplier chooses to proceed without the PA authorization.</p> <p><i>Add more rows if necessary.</i></p>				Delivery Total:	\$

Table 3 – Installation - TABLES

Section A - IU REQUIREMENT				Section B – SUPPLIER'S BID	
Product tables	Location	Desired Date** (Y/M/D)	Desired Time: Normal Business Hours Or Outside Normal Business Hours *	Supplier will install as per below**	Firm Lot Price \$
Table 1a PHASE 1	<i>360 Main Street, Winnipeg, MB</i> <i>Floor 3, 4, 5, 9, 13</i>	<i>Between January 3 to February 20 2020</i>	<i>[Normal]</i>	_____ : weeks from date of supply and delivery <i>Standard Lead time is between 6-10 weeks for furniture delivery and installation.</i>	\$
Table 1b PHASE 2	<i>360 Main Street, Winnipeg, MB</i> <i>Floor 6,7,8,10</i>	<i>Between September 17 to November 4 2020</i>	<i>[Normal]</i>	_____ : weeks from date of supply and delivery <i>Standard Lead time is between 6-10 weeks for furniture delivery and installation.</i>	\$
<p>*Normal Business Hours 8:00 – 17:00, as per SA, Annex A, article 5</p> <p>**The Project Authority (PA) will provide the supplier the authority to proceed prior to the finalized installation date taking into consideration the installation time provided by the supplier. Canada will not be responsible if the supplier chooses to proceed without the PA authorization.</p> <p><i>Add more rows if necessary.</i></p>				Installation Total:	\$

Table 4 – Optional Product ☒ Not Applicable
If applicable, copy/paste/modify from table 1.

Table 5 – Optional Delivery ☒ Not Applicable

If applicable, copy/paste/modify from table 2.

Table 6 – Optional Installation ☒ Not Applicable

If applicable, copy/paste/modify from table 3.

Table 7 – Standard Finishes and Canada's Facilities to Accommodate the Delivery and Certifications

1.	Standard Finishes	
1.1	<p>IU is to consult the Supplier's Website identified in Part 6A of the SA to view the available finishes.</p> <p>Within ten business days of the contract award, the Project Authority will provide the Contractor with a written notice of Canada's finish choices for each of the product(s) in Annex A.</p> <p>The Contractor will deliver the products corresponding to Canada's choice of specific finishes(s). No additional charge will be applied to Canada.</p>	
2.	<p>Canada's Facilities to Accommodate the Delivery</p> <p><i>The Supplier's employees and subcontractors requiring access to the site must adhere to the health and safety plans established for the site, in addition to any laws in effect in the jurisdiction where the work is being performed.</i></p> <p><i>During the period of the contract, a representative of Canada or a service provider(s) under contract with the Government of Canada may request the list of employees and subcontractors requiring access to the site to perform the work and their security statuses. Information must be provided in the timeframe prescribed in order to ensure that the supply, delivery and installation of the furniture aligns with the master schedule.</i></p>	
2.1	Loading Dock/Location	
A	Location	360 Main
B	Dock	8 dock level truck bays
C	Lift	No dock lift, dock plate available to roll off pallets.
D	Door	Standard interior door height but double wide.
E	Freight Elevator	Yes, concourse level under 360 Main tower.
F	Other (specify, if any)	Loading dock located away from tower and deliveries need to be transported through mall. No pallets on pallet jacks allowed in mall. Carts available in dock to transport to freight elevator.
3.	Continuance of Certifications	
	<p>The Bidder certifies that by submitting a bid in response to the RFB, the Bidder, and any of the Bidder's members if the Bidder is a Joint Venture, continues to comply with all of the following certifications listed in Parts 6A and 6B of the Bidder's SA for Work Spaces.</p> <p>Canada may request copies of environmental certification(s) prior to contract award within a time period specified by the Identified User.</p>	
3.1	Integrity Provisions	
3.2	Federal Contractor's Program for Employment Equity	
3.4	Product Conformance	
3.5	Price Certification (In accordance with the SA, Part 6B)	

Table 8 - Bid Evaluation and Contract Total (Canada may complete if not completed by the Bidder) - TABLES

1a	Firm Product Total (Table 1a, total)	\$
1b	Firm Product Total (Table 1b, total)	\$
2a	Firm Delivery Total (Table 2, row a)	\$
2b	Firm Delivery Total (Table 2, row b)	\$
3a	Firm Installation Total (Table 3, row a)	\$
3b	Firm Installation Total (Table 3, row b)	\$
4	Optional Product Total (Table 4) (Applicable if Option is exercised)	
5	Optional Delivery Total (Table 5) (Applicable if Option is exercised)	

6	Optional Installation Total (Table 6) <i>(Applicable if Option is exercised)</i>	
7	Hardware Total as per article 1.5 of Annex A-1 of SA <i>(if Applicable)</i>	\$
8	Total Evaluated (Bid) Price* (1 + 2 + 3 + 4 + 5 + 6+ 7) <i>[to be removed at contract award]</i>	\$
9	Contract Price(1+2+3+7): <i>[applicable at contract award only]</i>	\$
10	Applicable Tax(es): <i>[applicable at contract award only]</i>	\$
11	Total Estimated Cost (9+10): <i>[applicable at contract award only]</i>	\$

* Applicable taxes extra.

Table 9 – Bidder's Authorized Representative

1.	Bidder's Authorized Representative for the Bid and the Contract		
	Name:	Telephone:	
		E-Mail:	
		Other:	

CATEGORY 6 - SEATING

Table 1a – Products - SEATING
PHASE 1

Section A - IU REQUIREMENT				Section B – SUPPLIER'S BID		
#	GoCUID	Description of Product <i>(Additional product details may be inserted, if required as per 6B. 4.1 of the SA)</i>	Qty	Supplier Part Number	Firm Unit Price** \$	Extended Total [Qty x Price] \$
1.	6SLCWAXXWUXXXXXXMXX X (line 98)	Soft Seating	29		\$	\$
2.	6SMOCBXXLU37G19LYNN (line 127)	Soft Seating	30		\$	\$
3.	6SMOCBXXLU37G19LYNN (line 127)	Soft Seating	14		\$	\$
4.	6SBATWXXLUW3G19LMN N (line 56)	Soft Seating	26		\$	\$
5.	6SBAINXXLUW1G19LMN N (line 24)	Soft Seating	1		\$	\$
6.	6SUOMRXXLUXXXXXLNN N (line 113)	Soft Seating	3		\$	\$
Add more rows if necessary.				Product Total		\$
NSA products <i>(must not exceed 30% of the firm quantity by category)</i> The Supplier signs, and certifies that all the NSA products offered will conform to all specifications and meet the testing requirements detailed at Annex D.						
Section A - IU REQUIREMENT				Section B – SUPPLIER'S BID		
#	NSA Product(s) Description	Qty		Supplier Part Number	Firm Unit Price** \$	Extended Total [Qty x Price] \$
1	LSHB - Refer to drawing RAF.1 for additional information.	16			\$	\$
2	LSB2A double seat bench, 1220mm (48")+- 50mm (2") long x 710mm (28")+- 50mm (2") wide x 457mm (18") seat height. Bench to be upholstered in a low VOC vinyl fabric. Bench to match LSB1, LSB2 & LSB2A.	6			\$	\$
Add more rows if necessary.				Product Total		\$

Table 1b – Products - SEATING
PHASE 2

Section A - IU REQUIREMENT				Section B – SUPPLIER’S BID		
#	GoCUID	Description of Product (Additional product details may be inserted, if required as per 6B. 4.1 of the SA)	Qty	Supplier Part Number	Firm Unit Price** \$	Extended Total [Qty x Price] \$
1.	6SMOCBXXLU37G19LYNN (line 127)	Soft Seating	33		\$	\$
2.	6SMOCBXXLU37G19LYNN (line 127)	Soft Seating	10		\$	\$
3.	6SBATWXXLUW3G19LMN N (line 56)	Soft Seating	34		\$	\$
4.	6SBAINXXLUW1G19LMN N (line 24)	Soft Seating	5		\$	\$
Add more rows if necessary.				Product Total		\$
NSA products (must not exceed 30% of the firm quantity by category)						
The Supplier signs, and certifies that all the NSA products offered will conform to all specifications and meet the testing requirements detailed at Annex D.						
Section A - IU REQUIREMENT			Section B – SUPPLIER’S BID			
#	NSA Product(s) Description	Qty	Supplier Part Number	Firm Unit Price** \$	Extended Total [Qty x Price] \$	
	LSHB Refer to drawing RAF.1 for additional information.	9		\$	\$	
	LSB2A double seat bench, 1220mm (48’’)± 50mm (2’’) long x 710mm (28’’)± 50mm (2’’) wide x 457mm (18’’) seat height. Bench to be upholstered in a low VOC vinyl fabric. Bench to match LSB1, LSB2 & LSB2A.	8		\$	\$	
Add more rows if necessary.			Product Total		\$	

Table 2 – Delivery - SEATING

Section A - IU REQUIREMENT				Section B – SUPPLIER'S BID	
Product tables	Location	Desired Date** (Y/M/D)	Desired Time: Normal Business Hours Or Outside Normal Business Hours *	Supplier will supply and deliver as per below**	Firm Lot Price \$
Table 1a PHASE 1	<i>360 Main Street, Winnipeg, MB</i> <i>Floor 3, 4, 5, 9, 13</i>	Between January 3 to February 20 2020	[Outside]	_____ : weeks <i>Standard Lead time is between 6-10 weeks for furniture delivery and installation.</i>	\$
Table 1b PHASE 2	<i>360 Main Street, Winnipeg, MB</i> <i>Floor 6,7,8,10</i>	Between September 17 to November 4 2020	[Outside]	_____ : weeks <i>Standard Lead time is between 6-10 weeks for furniture delivery and installation.</i>	\$
<p>*Normal Business Hours 8:00 – 17:00, as per SA, Annex A, article 5</p> <p>**The Project Authority (PA) will provide the supplier the authority to proceed prior to the finalized delivery date taking into consideration the delivery time provided by the supplier. Canada will not be responsible if the supplier chooses to proceed without the PA authorization.</p> <p><i>Add more rows if necessary.</i></p>				Delivery Total:	\$

Table 3 – Installation - SEATING

Section A - IU REQUIREMENT				Section B – SUPPLIER'S BID	
Product tables	Location	Desired Date** (Y/M/D)	Desired Time: Normal Business Hours Or Outside Normal Business Hours *	Supplier will install as per below**	Firm Lot Price \$
Table 1a PHASE 1	<i>360 Main Street, Winnipeg, MB</i> <i>Floor 3, 4, 5, 9, 13</i>	Between January 3 to February 20 2020	[Normal]	_____ : weeks from date of supply and delivery <i>Standard Lead time is between 6-10 weeks for furniture delivery and installation.</i>	\$

Table 1b PHASE 2	360 Main Street, Winnipeg, MB Floor 6,7,8,10	Between September 17 to November 4 2020	[Normal]	_____ : weeks from date of supply and delivery <i>Standard Lead time is between 6-10 weeks for furniture delivery and installation.</i>	\$
<p>*Normal Business Hours 8:00 – 17:00, as per SA, Annex A, article 5</p> <p>**The Project Authority (PA) will provide the supplier the authority to proceed prior to the finalized installation date taking into consideration the installation time provided by the supplier. Canada will not be responsible if the supplier chooses to proceed without the PA authorization.</p> <p><i>Add more rows if necessary.</i></p>				Installation Total:	\$

Table 4 – Optional Product ☒ Not Applicable
If applicable, copy/paste/modify from table 1.

Table 5 – Optional Delivery ☒ Not Applicable
If applicable, copy/paste/modify from table 2.

Table 6 – Optional Installation ☒ Not Applicable
If applicable, copy/paste/modify from table 3.

Table 7 – Standard Finishes and Canada's Facilities to Accommodate the Delivery and Certifications

1.	Standard Finishes	
1.1	<p>IU is to consult the Supplier's Website identified in Part 6A of the SA to view the available finishes.</p> <p>Within ten business days of the contract award, the Project Authority will provide the Contractor with a written notice of Canada's finish choices for each of the product(s) in Annex A.</p> <p>The Contractor will deliver the products corresponding to Canada's choice of specific finishes(s). No additional charge will be applied to Canada.</p>	
2.	<p>Canada's Facilities to Accommodate the Delivery</p> <p><i>The Supplier's employees and subcontractors requiring access to the site must adhere to the health and safety plans established for the site, in addition to any laws in effect in the jurisdiction where the work is being performed.</i></p> <p><i>During the period of the contract, a representative of Canada or a service provider(s) under contract with the Government of Canada may request the list of employees and subcontractors requiring access to the site to perform the work and their security statuses. Information must be provided in the timeframe prescribed in order to ensure that the supply, delivery and installation of the furniture aligns with the master schedule.</i></p>	
2.1	Loading Dock/Location	
A	Location	360 Main
B	Dock	8 dock level truck bays
C	Lift	No dock lift, dock plate available to roll off pallets.
D	Door	Standard interior door height but double wide.
E	Freight Elevator	Yes, concourse level under 360 Main tower.
F	Other (specify, if any)	Loading dock located away from tower and deliveries need to be transported through mall. No pallets on pallet jacks allowed in mall. Carts available in dock to transport to freight elevator.
3.	Continuance of Certifications	

	The Bidder certifies that by submitting a bid in response to the RFB, the Bidder, and any of the Bidder's members if the Bidder is a Joint Venture, continues to comply with all of the following certifications listed in Parts 6A and 6B of the Bidder's SA for Work Spaces. Canada may request copies of environmental certification(s) prior to contract award within a time period specified by the Identified User.
3.1	Integrity Provisions
3.2	Federal Contractor's Program for Employment Equity
3.4	Product Conformance
3.5	Price Certification (In accordance with the SA, Part 6B)

Table 8 - Bid Evaluation and Contract Total (Canada may complete if not completed by the Bidder) - SEATING

1a	Firm Product Total (Table 1a, total)	\$
1b	Firm Product Total (Table 1b, total)	\$
2a	Firm Delivery Total (Table 2, row a)	\$
2b	Firm Delivery Total (Table 2, row b)	\$
3a	Firm Installation Total (Table 3, row a)	\$
3b	Firm Installation Total (Table 3, row b)	\$
4	Optional Product Total (Table 4) (Applicable if Option is exercised)	
5	Optional Delivery Total (Table 5) (Applicable if Option is exercised)	
6	Optional Installation Total (Table 6) (Applicable if Option is exercised)	
7	Hardware Total as per article 1.5 of Annex A-1 of SA (if Applicable)	\$
8	Total Evaluated (Bid) Price* (1 + 2 + 3 + 4 + 5 + 6 + 7) [to be removed at contract award]	\$
9	Contract Price(1+2+3+7): [applicable at contract award only]	\$
10	Applicable Tax(es): [applicable at contract award only]	\$
11	Total Estimated Cost (9+10): [applicable at contract award only]	\$

* Applicable taxes extra.

Table 9 – Bidder's Authorized Representative

1.	Bidder's Authorized Representative for the Bid and the Contract		
	Name:	Telephone:	
		E-Mail:	
		Other:	

ANNEX D
Additional Specifications, Certifications

This Annex includes the additional Specifications, Certifications associated with NSA product. *(if applicable)* forming part of the requirement.

1. Specifications

IU to include, if applicable, additional information above the generic specifications at Annex A such as testing and performance requirements, finishes...

2. Certifications

.1 NSA Product Conformance

2.1 NSA Product Conformance *(Required precedent to Issuance of a contract)*

The Supplier certifies that all the NSA products offered will conform to all specifications indicated in Annex A and D of the RFB, and meet the testing and performance requirements found at ANNEX A-1 and A-2 of the Supply Arrangement, as applicable.

Supplier's Signature

Date

NSA Product Conformance Certification *(applies after contract award)*

The Supplier warrants that the NSA Product Conformance Certification submitted by the Supplier with its bid is accurate and complete. The Supplier must keep proper records and documentation relating to the NSA product conformance and the testing requirements in this Annex, as applicable. The Supplier must not, without obtaining the prior written consent of the SAA, dispose of any such records or documentation until the expiration of the Contract or the expiry date of the Warranty, whichever is later. All such records and documentation must at all times during the retention period be open to audit, inspection and examination by the representatives of Canada, who may make copies and take extracts.

In addition, the Supplier must provide representatives of the SAA access to all locations where any part of the Work is being performed at any time during working hours. Representatives of the SAA may examine and test the Work as they see fit. The Supplier must provide all assistance and access to facilities, test pieces, samples and documentation that the representatives of the SAA may reasonably require for the carrying out of the inspection, which may also include the submission of test reporting documentation as listed in Annex A and D. The Supplier must forward such test pieces, samples and/or documentation that may also include letters of certification from the laboratories to such person or location as the representatives of the SAA specifies.

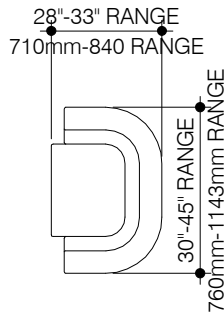

1 PLAN - LOUNGE CHAIR
A1.2 RAF.1 SCALE 1 : 50

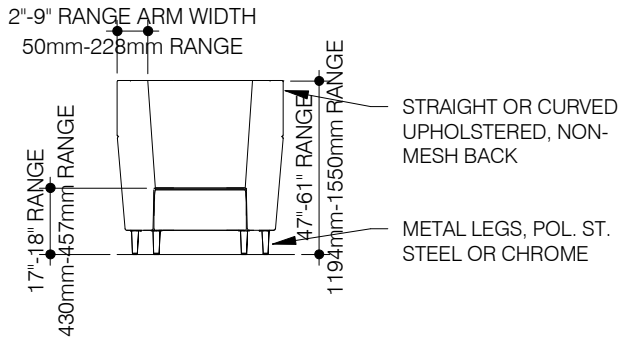

2 ELEVATION - LOUNGE CHAIR FRONT
A1.2 RAF.1 SCALE 1 : 50

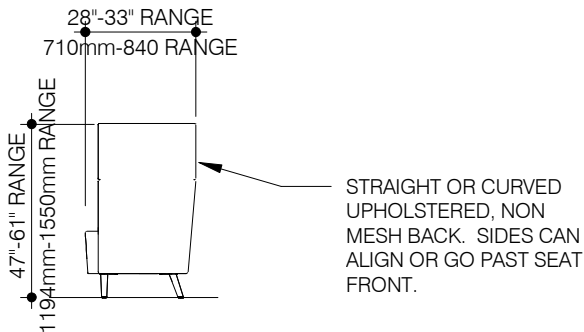

3 ELEVATION - LOUNGE CHAIR SIDE
A1.2 RAF.1 SCALE 1 : 50

project CRA REPLACEMENT SPACE
360 MAIN STREET WINNIPEG, MB
LSHB DRAWINGS
sheet title

scale: 1 : 50
drawn by: HH
MC
checked by:
date: OCT 4, 2019

project no. 2017025
sheet no.

RAF.1

[illegible]

3rd FLA RUNNINGS SCHEDULE			
TEAM	TIME	FLA RUN	FLA CLOSURE
FLA 1	07:00	FLA 1: 07:00 - 07:15	FLA 1: 07:15 - 07:30
FLA 2	07:15	FLA 2: 07:15 - 07:30	FLA 2: 07:30 - 07:45
FLA 3	07:30	FLA 3: 07:30 - 07:45	FLA 3: 07:45 - 08:00
FLA 4	07:45	FLA 4: 07:45 - 08:00	FLA 4: 08:00 - 08:15
FLA 5	08:00	FLA 5: 08:00 - 08:15	FLA 5: 08:15 - 08:30
FLA 6	08:15	FLA 6: 08:15 - 08:30	FLA 6: 08:30 - 08:45
FLA 7	08:30	FLA 7: 08:30 - 08:45	FLA 7: 08:45 - 09:00
FLA 8	08:45	FLA 8: 08:45 - 09:00	FLA 8: 09:00 - 09:15
FLA 9	09:00	FLA 9: 09:00 - 09:15	FLA 9: 09:15 - 09:30
FLA 10	09:15	FLA 10: 09:15 - 09:30	FLA 10: 09:30 - 09:45
FLA 11	09:30	FLA 11: 09:30 - 09:45	FLA 11: 09:45 - 10:00
FLA 12	09:45	FLA 12: 09:45 - 10:00	FLA 12: 10:00 - 10:15
FLA 13	10:00	FLA 13: 10:00 - 10:15	FLA 13: 10:15 - 10:30
FLA 14	10:15	FLA 14: 10:15 - 10:30	FLA 14: 10:30 - 10:45
FLA 15	10:30	FLA 15: 10:30 - 10:45	FLA 15: 10:45 - 11:00
FLA 16	10:45	FLA 16: 10:45 - 11:00	FLA 16: 11:00 - 11:15
FLA 17	11:00	FLA 17: 11:00 - 11:15	FLA 17: 11:15 - 11:30
FLA 18	11:15	FLA 18: 11:15 - 11:30	FLA 18: 11:30 - 11:45
FLA 19	11:30	FLA 19: 11:30 - 11:45	FLA 19: 11:45 - 12:00
FLA 20	11:45	FLA 20: 11:45 - 12:00	FLA 20: 12:00 - 12:15
FLA 21	12:00	FLA 21: 12:00 - 12:15	FLA 21: 12:15 - 12:30
FLA 22	12:15	FLA 22: 12:15 - 12:30	FLA 22: 12:30 - 12:45
FLA 23	12:30	FLA 23: 12:30 - 12:45	FLA 23: 12:45 - 13:00
FLA 24	12:45	FLA 24: 12:45 - 13:00	FLA 24: 13:00 - 13:15
FLA 25	13:00	FLA 25: 13:00 - 13:15	FLA 25: 13:15 - 13:30
FLA 26	13:15	FLA 26: 13:15 - 13:30	FLA 26: 13:30 - 13:45
FLA 27	13:30	FLA 27: 13:30 - 13:45	FLA 27: 13:45 - 14:00
FLA 28	13:45	FLA 28: 13:45 - 14:00	FLA 28: 14:00 - 14:15
FLA 29	14:00	FLA 29: 14:00 - 14:15	FLA 29: 14:15 - 14:30
FLA 30	14:15	FLA 30: 14:15 - 14:30	FLA 30: 14:30 - 14:45
FLA 31	14:30	FLA 31: 14:30 - 14:45	FLA 31: 14:45 - 15:00
FLA 32	14:45	FLA 32: 14:45 - 15:00	FLA 32: 15:00 - 15:15
FLA 33	15:00	FLA 33: 15:00 - 15:15	FLA 33: 15:15 - 15:30
FLA 34	15:15	FLA 34: 15:15 - 15:30	FLA 34: 15:30 - 15:45
FLA 35	15:30	FLA 35: 15:30 - 15:45	FLA 35: 15:45 - 16:00
FLA 36	15:45	FLA 36: 15:45 - 16:00	FLA 36: 16:00 - 16:15
FLA 37	16:00	FLA 37: 16:00 - 16:15	FLA 37: 16:15 - 16:30
FLA 38	16:15	FLA 38: 16:15 - 16:30	FLA 38: 16:30 - 16:45
FLA 39	16:30	FLA 39: 16:30 - 16:45	FLA 39: 16:45 - 17:00
FLA 40	16:45	FLA 40: 16:45 - 17:00	FLA 40: 17:00 - 17:15
FLA 41	17:00	FLA 41: 17:00 - 17:15	FLA 41: 17:15 - 17:30
FLA 42	17:15	FLA 42: 17:15 - 17:30	FLA 42: 17:30 - 17:45
FLA 43	17:30	FLA 43: 17:30 - 17:45	FLA 43: 17:45 - 18:00
FLA 44	17:45	FLA 44: 17:45 - 18:00	FLA 44: 18:00 - 18:15
FLA 45	18:00	FLA 45: 18:00 - 18:15	FLA 45: 18:15 - 18:30
FLA 46	18:15	FLA 46: 18:15 - 18:30	FLA 46: 18:30 - 18:45
FLA 47	18:30	FLA 47: 18:30 - 18:45	FLA 47: 18:45 - 19:00
FLA 48	18:45	FLA 48: 18:45 - 19:00	FLA 48: 19:00 - 19:15
FLA 49	19:00	FLA 49: 19:00 - 19:15	FLA 49: 19:15 - 19:30
FLA 50	19:15	FLA 50: 19:15 - 19:30	FLA 50: 19:30 - 19:45
FLA 51	19:30	FLA 51: 19:30 - 19:45	FLA 51: 19:45 - 20:00
FLA 52	19:45	FLA 52: 19:45 - 20:00	FLA 52: 20:00 - 20:15
FLA 53	20:00	FLA 53: 20:00 - 20:15	FLA 53: 20:15 - 20:30
FLA 54	20:15	FLA 54: 20:15 - 20:30	FLA 54: 20:30 - 20:45
FLA 55	20:30	FLA 55: 20:30 - 20:45	FLA 55: 20:45 - 21:00
FLA 56	20:45	FLA 56: 20:45 - 21:00	FLA 56: 21:00 - 21:15
FLA 57	21:00	FLA 57: 21:00 - 21:15	FLA 57: 21:15 - 21:30
FLA 58	21:15	FLA 58: 21:15 - 21:30	FLA 58: 21:30 - 21:45
FLA 59	21:30	FLA 59: 21:30 - 21:45	FLA 59: 21:45 - 22:00
FLA 60	21:45	FLA 60: 21:45 - 22:00	FLA 60: 22:00 - 22:15
FLA 61	22:00	FLA 61: 22:00 - 22:15	FLA 61: 22:15 - 22:30
FLA 62	22:15	FLA 62: 22:15 - 22:30	FLA 62: 22:30 - 22:45
FLA 63	22:30	FLA 63: 22:30 - 22:45	FLA 63: 22:45 - 23:00
FLA 64	22:45	FLA 64: 22:45 - 23:00	FLA 64: 23:00 - 23:15
FLA 65	23:00	FLA 65: 23:00 - 23:15	FLA 65: 23:15 - 23:30
FLA 66	23:15	FLA 66: 23:15 - 23:30	FLA 66: 23:30 - 23:45
FLA 67	23:30	FLA 67: 23:30 - 23:45	FLA 67: 23:45 - 24:00
FLA 68	23:45	FLA 68: 23:45 - 24:00	FLA 68: 24:00 - 24:15
FLA 69	24:00	FLA 69: 24:00 - 24:15	FLA 69: 24:15 - 24:30
FLA 70	24:15	FLA 70: 24:15 - 24:30	FLA 70: 24:30 - 24:45
FLA 71	24:30	FLA 71: 24:30 - 24:45	FLA 71: 24:45 - 25:00
FLA 72	24:45	FLA 72: 24:45 - 25:00	FLA 72: 25:00 - 25:15
FLA 73	25:00	FLA 73: 25:00 - 25:15	FLA 73: 25:15 - 25:30
FLA 74	25:15	FLA 74: 25:15 - 25:30	FLA 74: 25:30 - 25:45
FLA 75	25:30	FLA 75: 25:30 - 25:45	FLA 75: 25:45 - 26:00
FLA 76	25:45	FLA 76: 25:45 - 26:00	FLA 76: 26:00 - 26:15
FLA 77	26:00	FLA 77: 26:00 - 26:15	FLA 77: 26:15 - 26:30
FLA 78	26:15	FLA 78: 26:15 - 26:30	FLA 78: 26:30 - 26:45
FLA 79	26:30	FLA 79: 26:30 - 26:45	FLA 79: 26:45 - 27:00
FLA 80	26:45	FLA 80: 26:45 - 27:00	FLA 80: 27:00 - 27:15
FLA 81	27:00	FLA 81: 27:00 - 27:15	FLA 81: 27:15 - 27:30
FLA 82	27:15	FLA 82: 27:15 - 27:30	FLA 82: 27:30 - 27:45
FLA 83	27:30	FLA 83: 27:30 - 27:45	FLA 83: 27:45 - 28:00
FLA 84	27:45	FLA 84: 27:45 - 28:00	FLA 84: 28:00 - 28:15
FLA 85	28:00	FLA 85: 28:00 - 28:15	FLA 85: 28:15 - 28:30
FLA 86	28:15	FLA 86: 28:15 - 28:30	FLA 86: 28:30 - 28:45
FLA 87	28:30	FLA 87: 28:30 - 28:45	FLA 87: 28:45 - 29:00
FLA 88	28:45	FLA 88: 28:45 - 29:00	FLA 88: 29:00 - 29:15
FLA 89	29:00	FLA 89: 29:00 - 29:15	FLA 89: 29:15 - 29:30
FLA 90	29:15	FLA 90: 29:15 - 29:30	FLA 90: 29:30 - 29:45
FLA 91	29:30	FLA 91: 29:30 - 29:45	FLA 91: 29:45 - 30:00
FLA 92	29:45	FLA 92: 29:45 - 30:00	FLA 92: 30:00 - 30:15
FLA 93	30:00	FLA 93: 30:00 - 30:15	FLA 93: 30:15 - 30:30
FLA 94	30:15	FLA 94: 30:15 - 30:30	FLA 94: 30:30 - 30:45
FLA 95	30:30	FLA 95: 30:30 - 30:45	FLA 95: 30:45 - 31:00
FLA 96	30:45	FLA 96: 30:45 - 31:00	FLA 96: 31:00 - 31:15
FLA 97	31:00	FLA 97: 31:00 - 31:15	FLA 97: 31:15 - 31:30
FLA 98	31:15	FLA 98: 31:15 - 31:30	FLA 98: 31:30 - 31:45
FLA 99	31:30	FLA 99: 31:30 - 31:45	FLA 99: 31:45 - 32:00
FLA 100	31:45	FLA 100: 31:45 - 32:00	FLA 100: 32:00 - 32:15

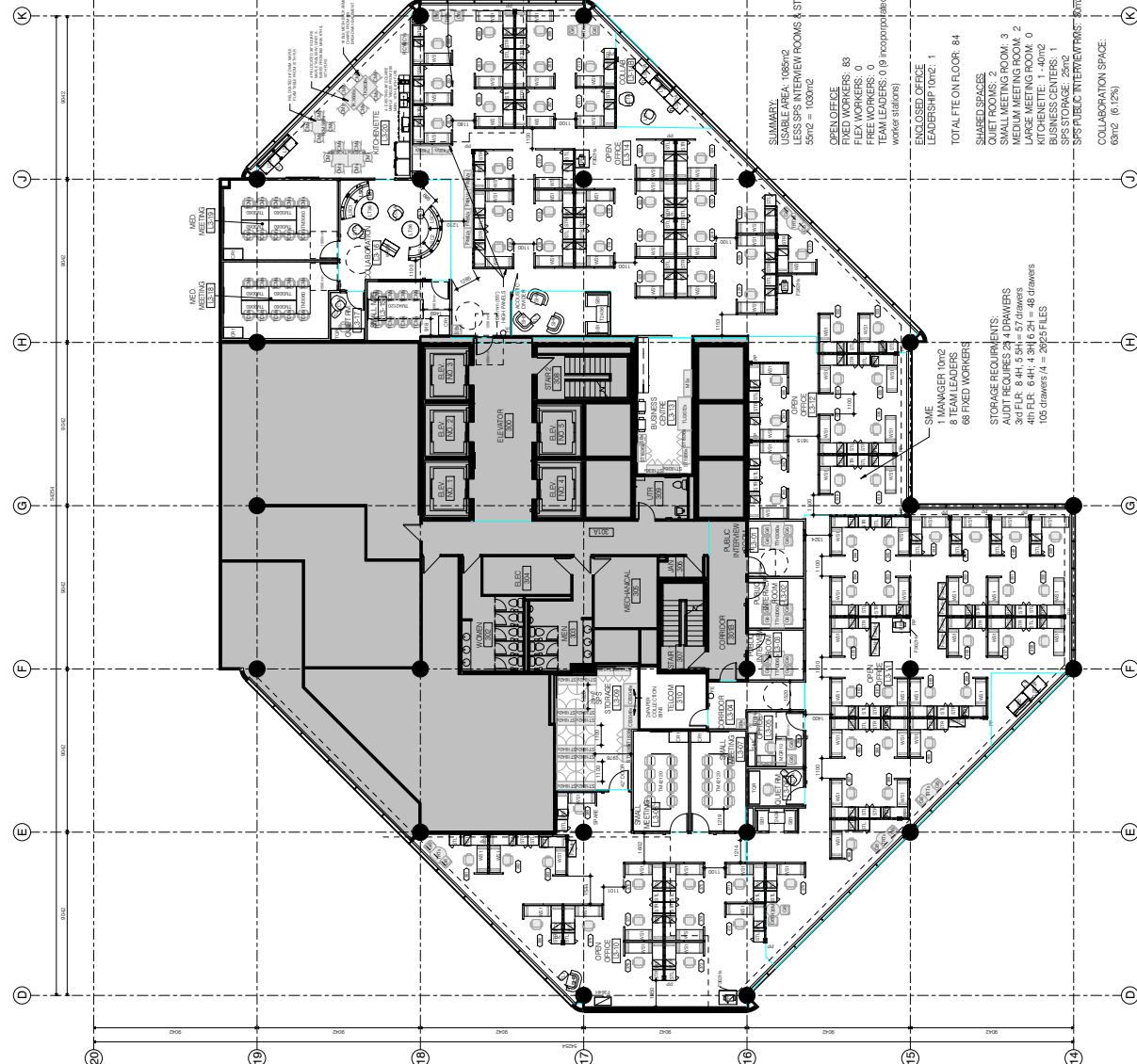
 z

1. PROGRAM SERVICES	9 FIXED WORKERS	1 TEAM LEADER
2. TSO DIR	1 MGR 1M2	1 FIXED
3. CLEARANCE AUDIT	2 TEAM LEADERS	2 FIXED
4. STORAGE REQUIREMENTS	2000 SPS	2000 SPS
5. MEETING ROOMS	4 (ONE IS LOSS)	4 MEETING ROOMS
6. KITCHENETTE	1	1 KITCHENETTE
7. BUSINESS CENTERS	1	1 BUSINESS CENTER
8. SPS STORAGE	40M2	40M2 SPS STORAGE
9. COLLABORATION SPACE	82.4M2 (6.55%)	82.4M2 (6.55%) COLLABORATION SPACE

1. PROGRAM SERVICES	9 FIXED WORKERS	1 TEAM LEADER
2. TSO DIR	1 MGR 1M2	1 FIXED
3. CLEARANCE AUDIT	2 TEAM LEADERS	2 FIXED
4. STORAGE REQUIREMENTS	2000 SPS	2000 SPS
5. MEETING ROOMS	4 (ONE IS LOSS)	4 MEETING ROOMS
6. KITCHENETTE	1	1 KITCHENETTE
7. BUSINESS CENTERS	1	1 BUSINESS CENTER
8. SPS STORAGE	40M2	40M2 SPS STORAGE
9. COLLABORATION SPACE	82.4M2 (6.55%)	82.4M2 (6.55%) COLLABORATION SPACE

4TH FLOOR FURNITURE SCHEDULE

ITEM	DESCRIPTION	QUANTITY	UNIT	REMARKS
1	MANAGER 10m2	1	MANAGER 10m2	1 MANAGER 10m2
2	TEAM LEADERS	2	TEAM LEADERS	2 TEAM LEADERS
3	FREE WORKERS	42	FREE WORKERS	42 FREE WORKERS
4	LEADERSHIP 10M2	3	LEADERSHIP 10M2	3 LEADERSHIP 10M2
5	AD & AD SUPPORT	12	AD & AD SUPPORT	12 AD & AD SUPPORT
6	STORAGE REQUIREMENTS	2000	STORAGE REQUIREMENTS	2000 SPS
7	MEETING ROOMS	4	MEETING ROOMS	4 MEETING ROOMS
8	KITCHENETTE	1	KITCHENETTE	1 KITCHENETTE
9	BUSINESS CENTERS	1	BUSINESS CENTERS	1 BUSINESS CENTERS
10	SPS STORAGE	40M2	SPS STORAGE	40M2 SPS STORAGE
11	COLLABORATION SPACE	82.4M2	COLLABORATION SPACE	82.4M2 (6.55%) COLLABORATION SPACE

number TEN architectural group

360 MAIN STREET WINNIPEG, MB

200 200 200

CR REPLACEMENT SPACE

FOURTH FLOOR FURNITURE PLAN - PHASE 1

scale 1:100

drawn by: HH

checked by: MC

project no. 201025

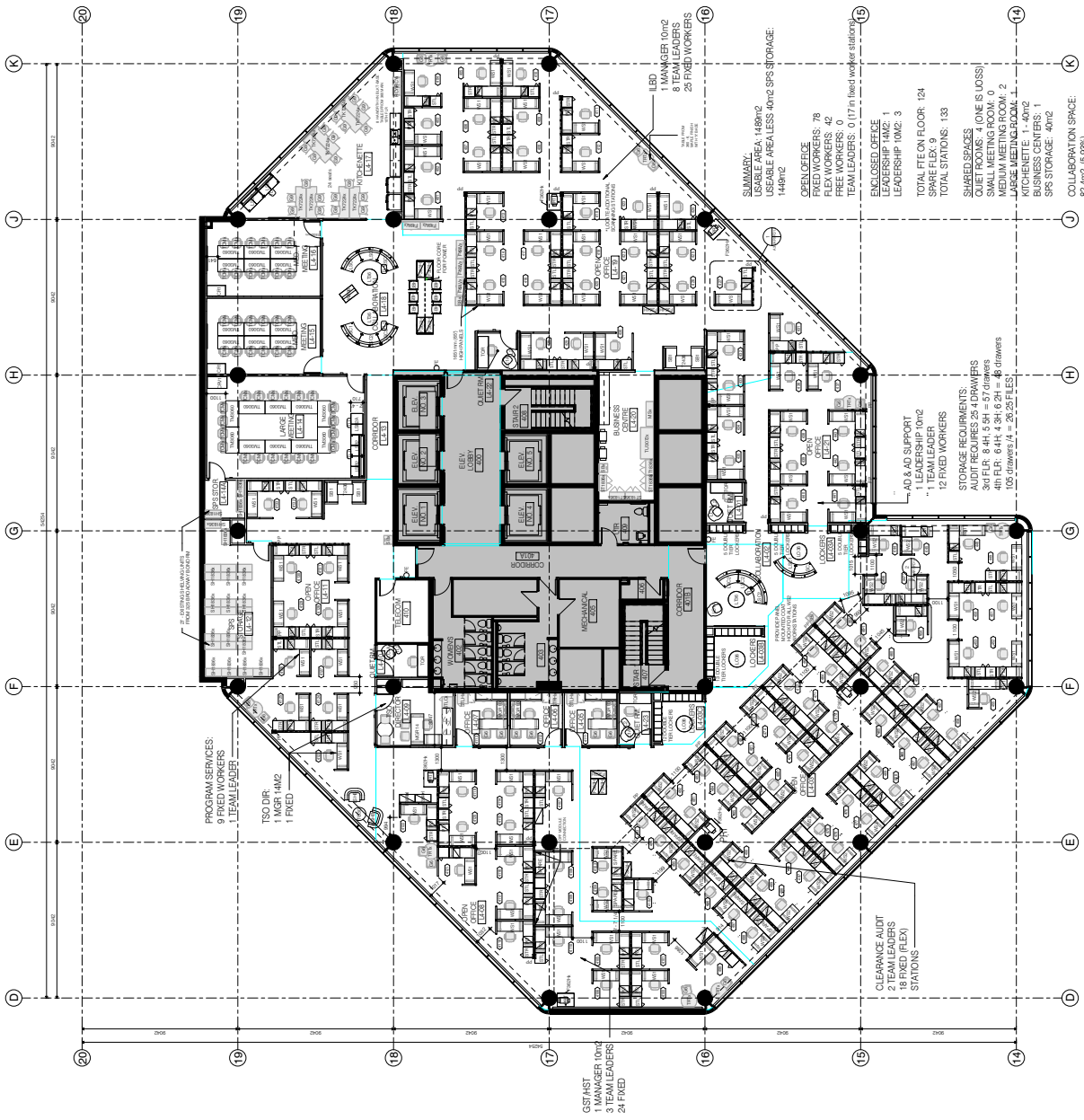

OBJECT: ROCK IN-DENTERS VERY FLOATED

QUESTION: ARE CRYSTALS HOMOGENEOUS?

ANSWER: CRYSTALS OF ANATASE (PRISMATIC FACES) TEND TO BE FLAT, GRABBER EDGE IN RANDOM FLAT RANGE, WITH INTERNAL GEOMETRIC ORDER, MINIMUM FIVE OR COLOURS IN INTERNAL.

QUESTION: UPGRADED DESIGN FOR CRYSTALS SUCH AS CRYSTALS FOR ANATASE WITH INTERNAL FACES, IN IT, EDGES, ETC. TO BE INCLUDED IN OFFICE.

ANSWER: FOR CRYSTALS, WHERE FLAT, OFF WHITE IS INDICATED, USE A HIGH PRESSURE LAMINATE, OR FLAT OFF WHITE COLOUR, FINAL COLOUR, FLAT RANGE.

QUESTION: LAMINATE SURFACES TO BE HIGH PRESSURE LAMINATE.

number TEN number 10

Minneapolis Office
1000 1st Avenue, Suite 1000
Minneapolis, MN 55401
612.291.1000

architecture • interior design • planning

CRA REPLACEMENT

360 MAIN STREET WINNIPEG, MB

SEVENTH FLOOR FURNITURE

0110150

drawn by: HH date: OCT 7, 2019

Project no. 2017025 sheet no. 10.0001

8TH RAINSHEDS SCHEDULE				
WELL NO.	WELL LOCATION	DESCRIPTION	WELL STATUS	WELL TYPE
1	WELL 1	WELL 1	WELL 1	WELL 1
2	WELL 2	WELL 2	WELL 2	WELL 2
3	WELL 3	WELL 3	WELL 3	WELL 3
4	WELL 4	WELL 4	WELL 4	WELL 4
5	WELL 5	WELL 5	WELL 5	WELL 5
6	WELL 6	WELL 6	WELL 6	WELL 6
7	WELL 7	WELL 7	WELL 7	WELL 7
8	WELL 8	WELL 8	WELL 8	WELL 8
9	WELL 9	WELL 9	WELL 9	WELL 9
10	WELL 10	WELL 10	WELL 10	WELL 10
11	WELL 11	WELL 11	WELL 11	WELL 11
12	WELL 12	WELL 12	WELL 12	WELL 12
13	WELL 13	WELL 13	WELL 13	WELL 13
14	WELL 14	WELL 14	WELL 14	WELL 14
15	WELL 15	WELL 15	WELL 15	WELL 15
16	WELL 16	WELL 16	WELL 16	WELL 16
17	WELL 17	WELL 17	WELL 17	WELL 17
18	WELL 18	WELL 18	WELL 18	WELL 18
19	WELL 19	WELL 19	WELL 19	WELL 19
20	WELL 20	WELL 20	WELL 20	WELL 20
21	WELL 21	WELL 21	WELL 21	WELL 21
22	WELL 22	WELL 22	WELL 22	WELL 22
23	WELL 23	WELL 23	WELL 23	WELL 23
24	WELL 24	WELL 24	WELL 24	WELL 24
25	WELL 25	WELL 25	WELL 25	WELL 25
26	WELL 26	WELL 26	WELL 26	WELL 26
27	WELL 27	WELL 27	WELL 27	WELL 27
28	WELL 28	WELL 28	WELL 28	WELL 28
29	WELL 29	WELL 29	WELL 29	WELL 29
30	WELL 30	WELL 30	WELL 30	WELL 30
31	WELL 31	WELL 31	WELL 31	WELL 31
32	WELL 32	WELL 32	WELL 32	WELL 32
33	WELL 33	WELL 33	WELL 33	WELL 33
34	WELL 34	WELL 34	WELL 34	WELL 34
35	WELL 35	WELL 35	WELL 35	WELL 35
36	WELL 36	WELL 36	WELL 36	WELL 36
37	WELL 37	WELL 37	WELL 37	WELL 37
38	WELL 38	WELL 38	WELL 38	WELL 38
39	WELL 39	WELL 39	WELL 39	WELL 39
40	WELL 40	WELL 40	WELL 40	WELL 40
41	WELL 41	WELL 41	WELL 41	WELL 41
42	WELL 42	WELL 42	WELL 42	WELL 42
43	WELL 43	WELL 43	WELL 43	WELL 43
44	WELL 44	WELL 44	WELL 44	WELL 44
45	WELL 45	WELL 45	WELL 45	WELL 45
46	WELL 46	WELL 46	WELL 46	WELL 46
47	WELL 47	WELL 47	WELL 47	WELL 47
48	WELL 48	WELL 48	WELL 48	WELL 48
49	WELL 49	WELL 49	WELL 49	WELL 49
50	WELL 50	WELL 50	WELL 50	WELL 50
51	WELL 51	WELL 51	WELL 51	WELL 51
52	WELL 52	WELL 52	WELL 52	WELL 52
53	WELL 53	WELL 53	WELL 53	WELL 53
54	WELL 54	WELL 54	WELL 54	WELL 54
55	WELL 55	WELL 55	WELL 55	WELL 55
56	WELL 56	WELL 56	WELL 56	WELL 56
57	WELL 57	WELL 57	WELL 57	WELL 57
58	WELL 58	WELL 58	WELL 58	WELL 58
59	WELL 59	WELL 59	WELL 59	WELL 59
60	WELL 60	WELL 60	WELL 60	WELL 60
61	WELL 61	WELL 61	WELL 61	WELL 61
62	WELL 62	WELL 62	WELL 62	WELL 62
63	WELL 63	WELL 63	WELL 63	WELL 63
64	WELL 64	WELL 64	WELL 64	WELL 64
65	WELL 65	WELL 65	WELL 65	WELL 65
66	WELL 66	WELL 66	WELL 66	WELL 66
67	WELL 67	WELL 67	WELL 67	WELL 67
68	WELL 68	WELL 68	WELL 68	WELL 68
69	WELL 69	WELL 69	WELL 69	WELL 69
70	WELL 70	WELL 70	WELL 70	WELL 70
71	WELL 71	WELL 71	WELL 71	WELL 71
72	WELL 72	WELL 72	WELL 72	WELL 72
73	WELL 73	WELL 73	WELL 73	WELL 73
74	WELL 74	WELL 74	WELL 74	WELL 74
75	WELL 75	WELL 75	WELL 75	WELL 75
76	WELL 76	WELL 76	WELL 76	WELL 76
77	WELL 77	WELL 77	WELL 77	WELL 77
78	WELL 78	WELL 78	WELL 78	WELL 78
79	WELL 79	WELL 79	WELL 79	WELL 79
80	WELL 80	WELL 80	WELL 80	WELL 80
81	WELL 81	WELL 81	WELL 81	WELL 81
82	WELL 82	WELL 82	WELL 82	WELL 82
83	WELL 83	WELL 83	WELL 83	WELL 83
84	WELL 84	WELL 84	WELL 84	WELL 84
85	WELL 85	WELL 85	WELL 85	WELL 85
86	WELL 86	WELL 86	WELL 86	WELL 86
87	WELL 87	WELL 87	WELL 87	WELL 87
88	WELL 88	WELL 88	WELL 88	WELL 88
89	WELL 89	WELL 89	WELL 89	WELL 89
90	WELL 90	WELL 90	WELL 90	WELL 90
91	WELL 91	WELL 91	WELL 91	WELL 91
92	WELL 92	WELL 92	WELL 92	WELL 92
93	WELL 93	WELL 93	WELL 93	WELL 93
94	WELL 94	WELL 94	WELL 94	WELL 94
95	WELL 95	WELL 95	WELL 95	WELL 95
96	WELL 96	WELL 96	WELL 96	WELL 96
97	WELL 97	WELL 97	WELL 97	WELL 97
98	WELL 98	WELL 98	WELL 98	WELL 98
99	WELL 99	WELL 99	WELL 99	WELL 99
100	WELL 100	WELL 100	WELL 100	WELL 100

[illegible]

**CRA REPLACEMENT
SPACE**
300 MAIN STREET WINNIPEG, MB

ai
own by: HH
acked by: MC
ject no. 2017025
scale: 1:100
date: OCT 7, 2019
sheet no. A3.6AR1



[illegible]CRA REPLACEMENT
SPACE
160 MAIN STREET WINNIPEG, MB

NINTH FLOOR FURNITURE PLAN
- PHASE 1

scale: 1:100
date: OCT 7, 2019
sheet no. A3.7AR1

 TENTH FLOOR FURNITURE PLAN
 SCALE: 1/8" = 1'-0"

RELATIONS
1 REG DIR. 10x2
1 FLEX WORKERS (INC. TL)
STORAGE:
20-4H LATERAL CABINETS
12-2 STORAGE CABINETS (ON 3RD FLR)

HR RD
1 REG DIR. 14x2
2 FLEX

HR RESOLVING
1 LEADERSHIP 10x2
24 FLEX WORKERS (INC. 2 TL)
12-4H 36" LAT FILES (10 to go eventually)

HR NATL REPORTING
5 FLEX WORKERS

REG DIR @ 14x2
1 FLEX WORKER

FLEX CORP SUPPORT
4 FLEX WORKERS (INC. TL)

ENCLOSED OFFICE
LEADERSHIP 18x2
LEADERSHIP 14x2
LEADERSHIP 10x2
TOTAL FLEX ON FLOOR 106
SPARE FLEX 2
TOTAL WORKSTATIONS 108

SHARED SPACES
QUIET ROOMS 3
SMALL MEETING ROOM 1
MEDIUM MEETING ROOM 2
LARGE MEETING ROOM 1
BUSINESS CENTERS 1
UCSS 10x2 3

COLLABORATION SPACE:
835sqm (8.43%)

SUMMARY:
USABLE AREA 185sqm
LESS LOSS 50m2 = 135sqm2

OPEN OFFICE
FLEX WORKERS 93
FLEX WORKERS 0
FLEX WORKERS 0
TEAM LEADERS 4

[illegible]

ARTIST'S STATEMENT

OPTIONAL: MONOTYPED FABRICS TO BE THE (5) GRACES
MOVIE, IMITATING A FABRIC TYPE, WITH SMALL SCALE ONE-TONE
INTER, IMITATING FINE & COLOUR, INTER, IMITATING
UNPAVED DESIGN, REQUIREMENTS SUCH AS CRISPNESS
OF UNPAVED FABRIC, INTER, COLOUR, ETC. TO BE FOLLOWING
TO FINISH.

FOR CATEGORY A, WHERE IN, OFF-WHITE, IS INDICATED, AREA
HIGHLIGHTS ARE LAMINATED IN WHITE COLOUR, FINAL COLOUR
TO BE DETERMINED BY CONSULTATION WITH THE JURY, ACTUALLY
FINISHED AND PAINTED.

LAMINATES APPLIED TO BE: HIGH PRESSURE LAMINATE

CRA REPLACEMENT
SPACE
380 MAIN STREET WINNEPEG, MB
project
FURNITURE PROCUREMENT
SCHEMUES ALL FLOORS
set site
consultant
all
drawn by: HH
checked by: AC
project no.: 201025
scale: 1:100
date: OCT 7, 2009
sheet no.: A3.101R1

[illegible][illegible][illegible]