



**RETURN BIDS TO:**

**RETOURNER LES SOUMISSIONS A:**

See Section 1. Voir Section 1.
-----------------------------------

**STANDARD REQUEST FOR BID**

**INVITATION A SOUMISSIONNER - STANDARD**

The Bidder offers to provide to Canada the goods, services or both listed in the bid solicitation in accordance with the conditions set out in the bid solicitation and the prices set out in the bid.

This bid solicitation is issued in accordance with the conditions of the Supply Arrangement E60PQ-140003/.../PQ.

Le soumissionnaire offre de fournir au Canada les biens, services ou les deux énumérés dans la demande de soumissions aux conditions prévues dans la demande de soumissions et aux prix indiqués dans la soumission.

Cette demande de soumissions est émise conformément aux conditions de l'arrangement en matière d'approvisionnement E60PQ-140003/PQ

Solicitation No. - N° de la demande  <b>100013811</b>	Amendment No. - N° de modification
---	------------------------------------

Solicitation closes – La demande prend fin :  at – à See Section 1 Voir Section 1 on – le See Section 1 Voir Section 1	File No. - N° de dossier
---	--------------------------

Date of Solicitation – Date de la demande  
**October 31, 2019**

Address inquiries to – Adresser toute demande de renseignement à :  
  
**See Section 2, Article 4.1.**  
**Voir Section 2, Article 4.1**

Destination  
  
**See Section 2, Annex A.**  
**Voir Section 2, Annexe A.**

**Instructions:**

**Municipal taxes are not applicable.**

**Unless otherwise specified in the bid solicitation, all prices quoted must be net prices in Canadian funds including Canadian customs duties, excise taxes, must be FOB, including all delivery charges to destination(s) as indicated. The amount for Applicable Taxes is to be shown as a separate item.**

**Instructions:**

**Les taxes municipales ne s'appliquent pas.**

**Sauf indication contraire dans la demande de soumissions, tous les prix indiqués doivent être des prix nets, en dollars canadiens, comprenant les droits de douane canadiens, la taxe d'accise et doivent être FAB, y compris tous frais de livraison à la (aux) destination(s) indiqués(s). Le montant des taxes applicables doit apparaître séparément.**

Supplier Name and Address – Nom et adresse du fournisseur

Telephone No. - N° de téléphone

Facsimile No. - N° de télécopieur

Name and title of person authorized to sign on behalf of supplier (type or print)

Nom et titre de la personne autorisée à signer au nom du fournisseur (caractère d'impression)

Signature : \_\_\_\_\_ Date : \_\_\_\_\_

## TABLE OF CONTENTS

Section 1 – Invitation and Instructions to Bidders

Section 2 – Resulting Contract including a list of required goods and services

### **SECTION 1 – INVITATION AND INSTRUCTIONS TO BIDDERS**

#### **Step 1. For Tier 2 and Tier 3 only (If Tier 1, skip this step and proceed with step 2)**

Is this a Manufacturer Product Specific Procurement? No.

#### **Step 2. Competitive or Non-Competitive**

For competitive Requirements when only one bid is received:

A bid must comply with the requirements of the bid solicitation and meet all mandatory technical evaluation criteria to be declared responsive. The responsive bid with the lowest evaluated price will be recommended for award of a contract.

For Competitive Requirements when only one bid is received:

The Bidder must provide the following information AFTER bid closing, if requested to do so by Canada:

- One or more of the following price justifications:
  1. a current published price list indicating the percentage discount available to Canada; or
  2. a copy of paid invoices for the like quality and quantity of the goods, services or both sold to other customers; or
  3. a price breakdown showing the cost of direct labour, direct materials, purchased items, engineering and plant overheads, general and administrative overhead, transportation, etc., and profit; or
  4. any other supporting documentation as requested by Canada.

For Non-Competitive Requirements:

The Bidder must provide the following information WITH the bid:

- One or more of the following price justifications:
  1. a current published price list indicating the percentage discount available to Canada; or
  2. a copy of paid invoices for the like quality and quantity of the goods, services or both sold to other customers; or
  3. a price breakdown showing the cost of direct labour, direct materials, purchased items, engineering and plant overheads, general and administrative overhead, transportation, etc., and profit; or
  4. any other supporting documentation as requested by Canada.

#### **Step 3. General or PSAB**

#### **Terms of the RFB:**

This RFB is issued pursuant to the Supplier's Furniture for Workspaces Supply Arrangement (SA) that forms part of the series of SAs issued by PWGSC with the number E60PQ-140003/PQ. The terms and conditions in the Supplier's SA apply to and form part of this RFB. Bidders who submit a bid agree to be bound by those terms and conditions as well as the terms and conditions in this RFB.

The WTCM is the Workspaces Terms and Conditions Manual that contains all terms and conditions in full text that form part of individual RFBs under this SA.

The Bidder must provide the following information **WITH** the bid:

- The information requested by Canada in Annex A herein.

<b>RFB Issued by:</b>	
Identified User's (IU) Department/Agency/Crown Corporation: Contact for this RFB:	See Section 2, article 4.1 below.
<b>RFB Closing - Submit Bid:</b> Bids must be submitted to the Contracting Authority on the date and at the time indicated below.	
By no later than date and time:	<b>November 15, 2019 at 2:00 p.m EST</b>
- To e-mail address – <b>Bidders should ensure e-mails do not exceed 13MB to avoid problems with transmission.</b>	nc-solicitations-gd@hrsdc-rhdcc.gc.ca
<b>RFB Enquiries</b>	
Unless a different period is listed in the adjacent column, Bidders may submit enquires about the RFB to the Contracting Authority two business days prior to the RFB closing date. Enquiries received after the timeline indicated may not be answered.	<u>  3  </u> business days

## SECTION 2 - RESULTING CONTRACT CLAUSES

<b>1.</b>	<b>Terms and Conditions of the Contract</b>	
	The terms and conditions of Parts 6B and 6C of the Supplier's SA within the series E60PQ-140003/PQ apply to and form part of this Contract.	
<b>2.</b>	<b>Security Requirement</b> (Applies if article a. or b. is checked)	
2.1	The applicable security requirement(s) is (are) set out in the Security Requirement Check List attached as Annex B of this contract. The Contractor must fulfill the security requirements by meeting the terms below (the checked article applies).	
a.	<input type="checkbox"/>	<b>Contractor may be escorted; possession of security clearance not required.</b> Contractor personnel MAY NOT ENTER NOR PERFORM WORK ON sites where PROTECTED or CLASSIFIED information or assets are kept, without an escort provided by the department or agency for which the work is being performed.
b.	<input type="checkbox"/>	<b>Possession of security clearance(s) is required.</b> The Contractor must meet the security clearance requirements contained in the clausing in Annex B herein.
c.	<input checked="" type="checkbox"/>	<b>There is no security requirement associated with this contract.</b>
<b>3.</b>	<b>Requirement</b>	
3.1	The Contractor must perform the Work listed in Annex A herein.	
<b>4.</b>	<b>Authorities</b>	
4.1	<b>Contracting Authority (IU)</b>	
	Name:	Linda Handregan
	Title:	Contracting Specialist
	Department/Agency/Crown Corporation:	Employment and Social Development Canada (ESDC)
	Address:	To be provided upon contract award
	Telephone No.:	To be provided upon contract award
	Facsimile No.:	
	E-mail address:	<a href="mailto:nc-solicitations-gd@hrsdc-rhdcc.gc.ca">nc-solicitations-gd@hrsdc-rhdcc.gc.ca</a>

4.2	<b>Project Authority</b> <i>[To be provided at contract award]</i>	
	<i>The Project Authority (PA) is the representative of the department or agency for whom the Work is being carried out under the Contract including the provision to approve the authority to proceed for delivery and installation and is responsible for all matters concerning the technical content of the Work under the Contract.</i>	
	<i>In addition, the PA is also responsible for ensuring that the Supplier's employees and subcontractors requiring access to the site adhere to the allocated time for the Supplier to access the site to deliver and install the furniture in accordance with the master schedule held by the General Contractor (a representative of Canada or a service provider(s) under contract with the Government of Canada).</i>	
	Name:	To be provided upon contract award
	Title:	
	Department/Agency/Crown Corporation:	
	Address:	
	Telephone No.:	
	E-mail address:	
4.3	<b>Contractor's Representative</b>	
	As set out in Annex A, Table 9 below.	
<b>5.</b>	<b>Payment</b>	
	Method of Payment	
	The checked box applies. If the Contractor's SA indicates acceptance for payment by credit card, that method may be used in conjunction with the following.	
	<input type="checkbox"/>	Single Payment
	<input checked="" type="checkbox"/>	Multiple Payment
<b>6.</b>	<b>Invoicing</b>	
	Further to the Invoicing terms of the WTCM document, the Contractor will deliver the original and one copy of the invoice to the following address for certification and payment:	
	Name of the organization and contact: (To be provided upon contract award)	
	Address:	

**ANNEX A  
REQUIREMENT and BASIS OF PAYMENT**

1. Category Selection

**Combined Categories Rule:**

For reasons of compatibility, the following categories will be combined for evaluation and contract award purposes:

The rule only applies to the categories below that are checked. The unchecked categories will be evaluated separately and may be awarded to multiple suppliers;

- Category 1**
- Category 2**
- Category 5**

**\* Exception: when using the Cat 1, 2, 5 combined categories rule, IU's may calculate the percentage of NSA product allowed (as defined in their solicitation document) against the total quantity of the combined categories.**

**Design Upgrade Rule:**

The IU may exercise an option to upgrade products up to 20% of each Category product total before Applicable Taxes after contract award.

The Design Upgrade amount is used at the discretion of the Project Authority (PA) **prior to the manufacturing/ordering of the products**, the PA will provide the Contractor with a written notice of Canada's Design Upgrade choices for each of the product(s) to be upgraded. The Contractor will provide the pricing of the upgraded product(s) to a maximum of 20% of each Category Contract Price of Table 8. The Contracting Authority will issue an amendment to the contract with the Design Upgrades and pricing.

The Supplier certifies that all the Design Upgraded products offered will conform to all specifications and meet the testing requirements detailed in the Specifications of the Supply Arrangement.

Design Upgrade: is the process of replacing a product with a more innovative or enhanced version of the same product.

**NSA:**

NSA products can be incorporated in the RFB and must not exceed 30% of the firm quantity by category. NSA items must be added to the category that is most closely related and must be generic.

The requirement includes the following categories of work:

a. Category 1 – Interconnecting Panels and Freestanding Systems

Category 1a – Interconnecting Panels (Refer to Annex C)

Category 1b – Supporting components and freestanding furniture

**RULE:** Metal Storage

Identified Users may procure metal storage products forming part of Category 1 when the metal storage products will be part of a requirement for a workstation(s)/work point(s). If this rule does not apply, Category 3 must be used for the metal storage products forming part of this category.

b.  Category 2 – Freestanding Height Adjustable Desk / Table Products

c.  Category 3 – Metal Filing and Storage Cabinets

**RULE:** High Storage Products

Identifying the maximum height of the Personal Storage Towers, Wardrobes and Storage Cabinets is acceptable as per 6B. 4.1 of the SA.

Maximum Height for product #(s) \_\_\_\_\_ at article 3 of this Annex is \_\_\_\_\_.

d.  Category 4 – Wood Veneer – Freestanding Products

e.  Category 5 – Ancillary and Lighting Products

f.  Category 6 - Support Space – Collaborative Furniture

**RULE:** Category 6 can be further subdivided by space or like product in order to increase or allow competition. Space is defined as a location available for a particular purpose such as a meeting room space or a collaborative space. Like products are defined as products with similar design and construction. If NSA products form part of the requirement, the IU must validate the 30% NSA prior to subdividing the category. NSA products can be added to any subdivide or in its own subdivide.

The IU must identify how Category 6 will be subdivided in the Product Table for Category 6.

g.  NSA Product(s) – Category: 1a

## 2. Product and Pricing Tables

Site Inspection Date: To be coordinated with Project Authority after contract award. (Refer to Annex A article 4 of the SA for Site Inspection and Documentation instructions.)

**INSTRUCTIONS TO BIDDERS:** Bidders are to complete Sections B of the tables identified by the IU in this article as well as Tables 8 and 9. **Bidders must provide a complete product offering for each category, or CAT 6 sub-divide they wish to submit a bid in order to be compliant.**

**\*\*Refer to article 6A.7 for instructions on how to submit products that are not approved in product listing.\*\***

In a resulting contract, the term “Bid” means the Supplier’s commitment, the term “Bidder” means “Contractor”.

Product Category(ies): 1a, 1b, 2, 5 and NSA

Table 1 – Product Table

Section A - IU REQUIREMENT				Section B – SUPPLIER'S BID		
#	GoCUID	Description of Product (Additional product details may be inserted, if required as per 6B. 4.1 of the SA)	Qty	Supplier Part Number	Firm Unit Price** \$	Extended Total [Qty x Price] \$
<b>Category 1A</b>						
1	Refer to Annex C and Floor Plans.					\$
<b>Category 1B</b>						
2	1bFFHREC24L48WN OLNY	Fixed height worksurface, C-legs, 24”d x 48”w x 29”h, laminate, grommets	8		\$	\$
3	1bFFHREL24L30WN OLNY	Fixed height worksurface, Post legs, 24”d x 30”w x 29”h, laminate, grommets	4			
4	1bFFHREL24L36WN OLNY	Fixed height worksurface, Post legs, 24”d x 36”w x 29”h, laminate, grommets	8			
5	1bFFHREL24L48WN OLNY	Fixed height worksurface, Post legs, 24”d x 48”w x 29”h, laminate, grommets	3			
6	1bFFHREL24L72W NOLNY	Fixed height worksurface, Post legs, 24”d x 72”w x 29”h, laminate, grommets	2			
7	1bSPSCLGA242454 XKXX	Personal Storage Tower, Closed, Glides, painted Metal, 24”d x 24”w x 54”h, keyed, LH	2			
8	1bSPSCLGA242454 XKXX	Personal Storage Tower, Closed, Glides, painted Metal, 24”d x 24”w x 54”h, keyed, RH	8			
9	1bSPSCLGA242466 XKXX	Personal Storage Tower, Closed, Glides, painted Metal, 24”d x 24”w x 66”h, keyed	1			
<b>Category 2</b>						
10	2WSSREXXL24L54B CKXX	Height adjustable work surface, sit stand, laminate, 24”d x 54”w x 23” to 48”h, crank	10		\$	\$
11	2WSSREXXL30L54B ELXX	Height adjustable work surface, sit stand, laminate, 30”d x 54”w x 23” to 48”h, electric	25			
12	2WSSREXXL30L60B CBXX	Height adjustable work surface, sit stand, laminate, 30”d x 60”w x 23” to 48”h, electric	2			

13	2WSSREXXL36L60B ELXX	Height adjustable work surface, sit stand, laminate, 36”d x 60”w x 23” to 48”h, electric	2			
----	-------------------------	--	---	--	--	--

**Category 5**

14	5CPSUNWKSXXXXXX XXXX	Computer Processor Unit Support	17		\$	\$
15	5MOASGARMCLPMTX XXXX	Single monitor arm, clamp mount	46			
16	5MOASGARMGRMMTX XXXX	Single monitor arm, grommet mount	5			
17	5MOADUARMCLPMTX XXXX	Dual monitor arm, clamp mount	15			

**NSA products (must not exceed 30% of the firm quantity by category)**

The Supplier signs, and certifies that all the NSA products offered will conform to all specifications and meet the testing requirements detailed at Annex D.

Section A - IU REQUIREMENT			Section B – SUPPLIER’S BID		
#	NSA Product(s) Description	Qty	Supplier Part Number	Firm Unit Price** \$	Extended Total [Qty x Price] \$
18	Custom height panel, powered below worksurface, plastic laminate / fabric, 24”h x 36”w (see panel matrix)	30		\$	\$
19	Accessories, add-on panel incorporated into panel system, fabric / fabric, 24”w (see panel matrix)	14			
20	Accessories, add-on panel incorporated into panel system, fabric / fabric, 30”w (see panel matrix)	34		\$	\$
21	Accessories, add-on panel incorporated into panel system, fabric / fabric, 36”w (see panel matrix)	10			
22	Accessories, add-on panel incorporated into panel system, fabric / fabric, 48”w (see panel matrix)	1			
23	Accessories, add-on panel incorporated into panel system, clear glass, 36”w (see panel matrix)	13			
24	Accessories, add-on panel incorporated into panel system, frosted glass, 36”w (see panel matrix)	1			
25	Accessories, sliding privacy scree incorporated into panel system, frosted acrylic, 42”w (see panel plan)	2			
Add more rows if necessary.			Product Total		\$



Table 2 – Delivery

Section A - IU REQUIREMENT				Section B – SUPPLIER'S BID	
Product Item # from Table 1	Location	Desired Date** (Y/M/D)	Desired Time: Normal Business Hours Or Outside Normal Business Hours *	Supplier will supply and deliver as per below**	Firm Lot Price \$
Phase 1	Market Mall, 2325 Preston Avenue South, Unit 44, Saskatoon, SK S7J 2G2 (Vendor is to warehouse the product until required for the phased installation)	2019/12/19	Outside Normal  (Coordination with Mall management required for all deliveries)	_____ : weeks  <i>Standard Lead time is between 6-10 weeks for furniture delivery and installation.</i>	\$
Phase 2	Market Mall, 2325 Preston Avenue South, Unit 44 Saskatoon, SK S7J 2G2 (Vendor is to warehouse the product until required for the phased installation)	2020/01/29	Outside Normal		
Phase 3	Market Mall, 2325 Preston Avenue South, Unit 44 (Vendor is to warehouse the product until required for the phased installation)	2020/03/03	Outside Normal		
Phase 4	Market Mall, 2325 Preston Avenue South, Unit 44 (Vendor is to warehouse the product until required for the phased installation)	2020/04/09	Outside Normal		
Phase 5	Market Mall, 2325 Preston Avenue South, Unit 44 (Vendor is to warehouse the product until required for the phased installation)	2020/05/27	Outside Normal		
*Normal Business Hours 8:00 – 17:00, as per SA, Annex A, article 5				Delivery Total:	\$
**The Project Authority (PA) will provide the supplier the authority to proceed prior to the finalized delivery date taking into consideration the delivery time provided by the supplier. Canada will not be responsible if the supplier chooses to proceed without the PA authorization.					

**Table 3 – Installation**

Section A - IU REQUIREMENT				Section B – SUPPLIER’S BID	
Product Item # from Table 1	Location	Desired Date** (Y/M/D)	Desired Time: Normal Business Hours Or Outside Normal Business Hours *	Supplier will install as per below**	Firm Lot Price \$
Phase 1	Market Mall, 2325 Preston Avenue South, Unit 120	2019/12/19	Normal	_____ : weeks from date of supply and delivery  <i>Standard Lead time is between 6-10 weeks for furniture delivery and installation.</i>	\$
Phase 2	Market Mall, 2325 Preston Avenue South, Unit 120	2020/01/29	Normal		
Phase 3	Market Mall, 2325 Preston Avenue South, Unit 120	2020/03/03	Normal		
Phase 4	Market Mall, 2325 Preston Avenue South, Unit 120	2020/04/09	Normal		
Phase 5	Market Mall, 2325 Preston Avenue South, Unit 120	2020/05/27	Normal		
*Normal Business Hours 8:00 – 17:00, as per SA, Annex A, article 5				Installation Total:	\$
**The Project Authority (PA) will provide the supplier the authority to proceed prior to the finalized installation date taking into consideration the installation time provided by the supplier. Canada will not be responsible if the supplier chooses to proceed without the PA authorization.					

**Table 4 – Optional Product**       Not Applicable

**Table 5 – Optional Delivery**       Not Applicable

**Table 6 – Optional Installation**       Not Applicable

**Table 7 – Standard Finishes and Canada’s Facilities to Accommodate the Delivery and Certifications**

<b>1.</b>	<b>Standard Finishes</b>	
1.1	<p>IU is to consult the Supplier’s Website identified in Part 6A of the SA to view the available finishes.</p> <p>Within ten business days of the contract award, the Project Authority will provide the Contractor with a written notice of Canada’s finish choices for each of the product(s) in Annex A.</p> <p>The Contractor will deliver the products corresponding to Canada’s choice of specific finishes(s). No additional charge will be applied to Canada.</p>	
<b>2.</b>	<b>Canada’s Facilities to Accommodate the Delivery</b>	
	<p><i>The Supplier’s employees and subcontractors requiring access to the site must adhere to the health and safety plans established for the site, in addition to any laws in effect in the jurisdiction where the work is being performed.</i></p> <p><i>During the period of the contract, a representative of Canada or a service provider(s) under contract with the Government of Canada may request the list of employees and subcontractors requiring access to the site to perform the work and their security statuses. Information must be provided in the timeframe prescribed in order to ensure that the supply, delivery and installation of the furniture aligns with the master schedule.</i></p>	
2.1	<b>Loading Dock/Location</b>	
A	Location	Market Mall, 2325 Preston Avenue South, Unit 44, Saskatoon, SK S7J 2G2
B	Dock	N/A
C	Lift	N/A
D	Door	N/A
E	Freight Elevator	N/A
F	Other (specify, if any)	Ground floor Mall
<b>3.</b>	<b>Continuance of Certifications</b>	
	<p>The Bidder certifies that by submitting a bid in response to the RFB, the Bidder, and any of the Bidder’s members if the Bidder is a Joint Venture, continues to comply with all of the following certifications listed in Parts 6A and 6B of the Bidder’s SA for Work Spaces.</p> <p>Canada may request copies of environmental certification(s) prior to contract award within a time period specified by the Identified User.</p>	
3.1	Integrity Provisions	
3.2	Federal Contractor’s Program for Employment Equity	
3.4	Product Conformance	
3.5	Price Certification (In accordance with the SA, Part 6B)	

**Table 8 - Bid Evaluation and Contract Total (Canada may complete if not completed by the Bidder)**

1	<b>Firm</b> Product Total (Table 1)	\$
2	<b>Firm</b> Delivery Total (Table 2)	\$
3	<b>Firm</b> Installation Total (Table 3)	\$
4	<b>Optional</b> Product Total (Table 4) <i>(Applicable if Option is exercised)</i>	\$
5	<b>Optional</b> Delivery Total (Table 5) <i>(Applicable if Option is exercised)</i>	\$
6	<b>Optional</b> Installation Total (Table 6) <i>(Applicable if Option is exercised)</i>	\$
7	Hardware Total as per article 1.5 of Annex A-1 of SA <i>(if Applicable)</i>	\$
8	<b>Total Evaluated (Bid) Price* (1 + 2 + 3 + 4 + 5 + 6+ 7) [to be removed at contract award]</b>	\$
9	<b>Contract Price(1+2+3+7): [applicable at contract award only]</b>	\$
10	<b>Applicable Tax(es): [applicable at contract award only]</b>	\$
11	<b>Total Estimated Cost (9+10): [applicable at contract award only]</b>	\$

\* Applicable taxes extra.

**Table 9 – Bidder’s Authorized Representative**

1.	Bidder’s Authorized Representative for the Bid and the Contract	
	Name:	Telephone:
		E-Mail:
		Other:

**ANNEX B  
SECURITY REQUIREMENTS**

A. There is no security requirement associated with this contract.

**ANNEX C  
FLOOR PLAN(S)**

**INSTRUCTIONS TO BIDDERS:**

For Category 1a products, the Bidders must provide:

- a) Completed floor plan(s) with proposed SA approved products;
- b) A product listing of proposed SA approved products offered at floor plan(s).  
As a minimum the product listing must include the following information:
  - Supplier part numbers including NSA products forming part of this category;
  - brief product descriptions;
  - quantities;
  - firm unit prices.

\*\*\*\*\* Products from categories other than Category 1a shown on floor plan are for information purposes only\*\*\*\*\*

By submitting a bid, the Bidder certifies that their submission includes all components and quantities for Category 1a, in accordance with the floor plans, panel details, panel matrices and/or workstation layouts stipulated in Annex C.

**\*At contract award, "By submitting a bid, the Bidder" becomes "The Contractor".**

*NOTE: Categories 1b, 2, 3, 4, 5, and 6 products must be identified with GOCUIDs, including quantities, in the tables at Annex A. Categories other than Category 1a shown on the floor plan will be for information purposes only. Optional quantities may be shown on floor plans or in the optional tables in Annex A.*

**Category 1a Requirement:**

**1) Floor Plan(s)**

\*\*\*See attached pdf and/or AutoCAD floor plan\*\*\*

**2) Panel Details**

- a. All required panel heights: *Work Surface Privacy Add-on Height, Seated Privacy Add-on Height*;
- b. When power is required, the power is located *below* work surface height; should a grouping of workstation types include shared panels and one side is identified as powered and the other side is non-powered, those panels affected must be powered.
- c. Type of power feed: *Power Pole*.

**3) Panel Matrix or Workstation Layout**

\*\*\*See attached Panel Matrix or Workstation Layout\*\*\*

**a. Panel Matrix**

*A panel matrix is a section view of a panel with the purpose of identifying the configuration of elements and element types on each side of a panel. Below is a sample panel matrix identifying the element locations from the Category 1 CST.*

*As a minimum, the IU must identify each panel matrix within the requirement. Each panel matrix must identify the element types required. Each panel matrix must use the terminology from the Category 1 CST to identify the required element types*

(for example: air flow, fabric, plastic laminate, etc.) The below panel matrix format may be copied and used to identify all matrices required.

**Each panel matrix must be identified on the floor plan so that Bidders may accurately prepare bids in response to this RFB.**

Panel Matrix

<i>upper element 1</i>	<i>upper element 2</i>
<i>lower element 1</i>	<i>lower element 2</i>
<i>Side 1</i>	<i>Side 2</i>

**b. Workstation Layout(s)**

*Workstation Layouts replace the Panel Matrix and must include the following information listed in item #1- Floor Plan(s), instructions a, e, f, g, h, and i.*

- The floor plan takes precedent over any discrepancies with the workstation layouts.
- When two or more typical workstation types share a common panel spine, the finishes of the interior side of the workstation panel as outlined in the Typical Data Sheets must be followed and **NO PANELS SHALL BE DOUBLED. Where no workstation exists adjacent to typical workstation, refer to Data Sheet for finish.**
- Should one typical workstation identify power and the other does not – power will be required for both. Include Workstation Layouts (in the form of Typical Data Sheets or 3 Dimensional drawings) here or as a separate attachment to this RFB.

## ANNEX D

### Additional Specifications, Certifications - Non Supply Arrangement (NSA) Products

This Annex includes the additional Specifications, Certifications associated with NSA product forming part of the requirement.

#### 1. Specifications

No additional specifications.

#### 2. Certifications

##### **2.1 NSA Product Conformance** *(Required precedent to Issuance of a contract)*

The Supplier certifies that all the NSA products offered will conform to all specifications indicated in Annex A and D of the RFB, and meet the testing and performance requirements found at ANNEX A-1 and A-2 of the Supply Arrangement, as applicable.

\_\_\_\_\_  
Supplier's Signature

\_\_\_\_\_  
Date

##### **NSA Product Conformance Certification** *(applies after contract award)*

The Supplier warrants that the NSA Product Conformance Certification submitted by the Supplier with its bid is accurate and complete. The Supplier must keep proper records and documentation relating to the NSA product conformance and the testing requirements in this Annex, as applicable. The Supplier must not, without obtaining the prior written consent of the SAA, dispose of any such records or documentation until the expiration of the Contract or the expiry date of the Warranty, whichever is later. All such records and documentation must at all times during the retention period be open to audit, inspection and examination by the representatives of Canada, who may make copies and take extracts.

In addition, the Supplier must provide representatives of the SAA access to all locations where any part of the Work is being performed at any time during working hours. Representatives of the SAA may examine and test the Work as they see fit. The Supplier must provide all assistance and access to facilities, test pieces, samples and documentation that the representatives of the SAA may reasonably require for the carrying out of the inspection, which may also include the submission of test reporting documentation as listed in Annex A and D. The Supplier must forward such test pieces, samples and/or documentation that may also include letters of certification from the laboratories to such person or location as the representatives of the SAA specifies.



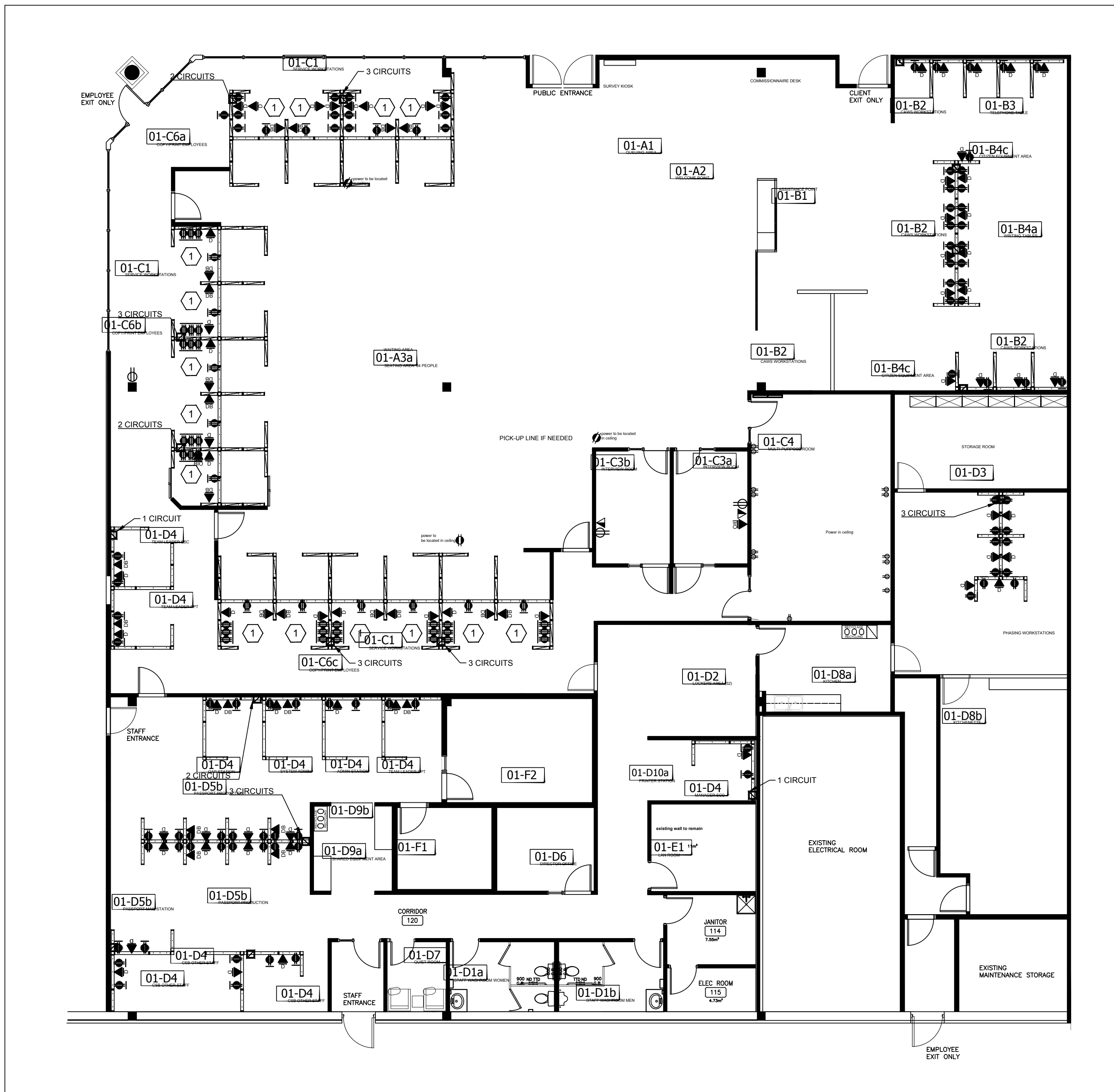

LES ENTREPRENEURS DOIVENT VÉRIFIER TOUTES LES DIMENSIONS ET CONDITIONS EXISTANTES DE L'EMPLACEMENT ET DE RAPPORTER TOUT ANOMALIES AU GESTIONNAIRES DU PROJET.  
NE PAS MESURER SUR LES DESSINS.  
CONTRACTORS TO VERIFY ALL DIMENSIONS & CONDITIONS ON SITE AND IMMEDIATELY NOTIFY THE PROJECT MANAGER OF ALL DISCREPANCIES.  
DO NOT SCALE DRAWINGS.

No.	description	date
99	REVISION DESCRIPTION	yyyy/mm/dd
4	REVISION DESCRIPTION	yyyy/mm/dd
3	REVISION DESCRIPTION	yyyy/mm/dd
2	REVISION DESCRIPTION	yyyy/mm/dd
1	REVISION DESCRIPTION	yyyy/mm/dd

A	A detail no. / no. de détail
B	B location drawing no. / sur dessin no.

Project Proj  
**SASKATOON CONSOLIDATED**  
MARKET MALL 1  
2325 PRESTON AVE.  
SOUTH, UNIT 120  
SASKATOON, SK

Drawing Dessin  
**NEW SCREENS**

Designed By DANIEL MASSE Conçu par  
Date --- (yyyy/mm/dd)  
Reviewed By MASSE Examiné par  
Date --- (yyyy/mm/dd)  
Reviewed By REVIEWER\_NAME  
Date DATE\_REV (yyyy/mm/dd)  
Approved by CFBO Approuvé par DGAPP  
Date DATE\_CFBO (yyyy/mm/dd)  
Approved by ISB Approuvé par DCSI  
Date DATE\_ISB (yyyy/mm/dd)  
Client Approval Approbation du client  
Date DATE\_CLIENT (yyyy/mm/dd)  
Project no. No. du projet  
Date PSR17-0006 (yyyy/mm/dd)  
Drawing no. No. du dessin  
**F4**

1 New Panel Power Distribution Plan (For reference only)  
SCALE 1:100

POWER & COMMUNICATIONS IN SYSTEMS FURNITURE	
☑	SYSTEMS FURNITURE TOP FEED SUPPLIED & INSTALLED BY OTHERS. TO BE HOOKED UP BY ELECTRICAL CONTRACTOR. REFER TO M&E DRAWINGS FOR SPECIFICATIONS.
↑	SYSTEMS FURNITURE BASE FEED SUPPLIED & INSTALLED BY OTHERS. TO BE HOOKED UP BY ELECTRICAL CONTRACTOR. REFER TO M&E DRAWINGS FOR SPECIFICATIONS.
⚡	SYSTEMS FURNITURE DUPLEX OUTLET SUPPLIED AND INSTALLED BY OTHERS. REFER TO MANUFACTURER'S DRAWINGS FOR SPECIFICATIONS.
⚡	COMBINED TELECOMMUNICATION & DATA PLUG-IN JACKS SUPPLIED AND INSTALLED BY SSC. SEE MANUFACTURER FOR MOUNTING FACE PLATE TO FURNITURE DATA KNOCKOUT.
⚡	DATA-ONLY PLUG-IN JACK SUPPLIED AND INSTALLED BY SSC. SEE MANUFACTURER FOR MOUNTING FACE PLATE TO FURNITURE DATA KNOCKOUT.
⚡	DEBIT MACHINE PLUG-IN JACK SUPPLIED AND INSTALLED BY SSC. SEE MANUFACTURER FOR MOUNTING FACE PLATE TO FURNITURE DATA KNOCKOUT.
⚡	BIOMETRIC SOLUTION PLUG-IN JACK SUPPLIED AND INSTALLED BY SSC. SEE MANUFACTURER FOR MOUNTING FACE PLATE TO FURNITURE DATA KNOCKOUT.

NOTE DU FOURNISSEUR DE MEUBLES:  
- DUPLEX # IN WORKSTATION TO BE ALIKE.  
- 3 WORKSTATIONS PER CIRCUIT UNLESS OTHERWISE IDENTIFIED.  
- DEDICATE 1 CIRCUIT FOR PRINTERS.

DRAWING - SPECIFIC NOTES  
1 1 WORKSTATION PER CIRCUIT

DRAWING - SPECIFIC NOTES  
DRAWING NOTE

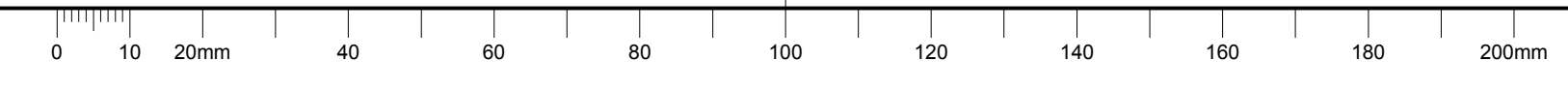

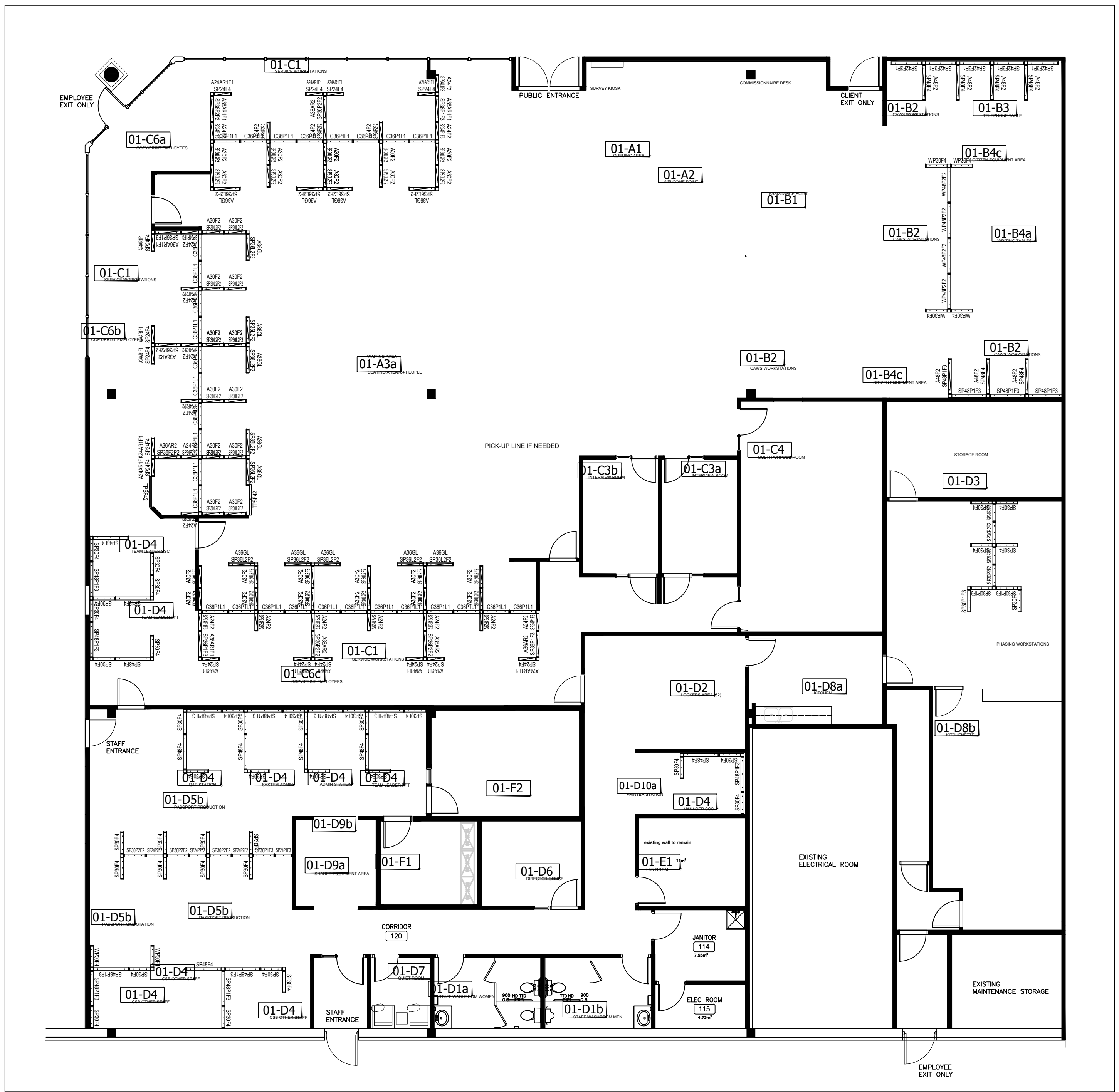

LES ENTREPRENEURS DOIVENT VÉRIFIER TOUTES LES DIMENSIONS ET CONDITIONS EXISTANTES DE L'EMPLACEMENT ET DE RAPPORTER TOUT ANOMALIES AUX GESTIONNAIRES DU PROJET.  
NE PAS MESURER SUR LES DESSINS.  
CONTRACTORS TO VERIFY ALL DIMENSIONS & CONDITIONS ON SITE AND IMMEDIATELY NOTIFY THE PROJECT MANAGER OF ALL DISCREPANCIES.  
DO NOT SCALE DRAWINGS.

No.	description	date
99	REVISION DESCRIPTION	yyyy/mm/dd
4	REVISION DESCRIPTION	yyyy/mm/dd
3	REVISION DESCRIPTION	yyyy/mm/dd
2	REVISION DESCRIPTION	yyyy/mm/dd
1	REVISION DESCRIPTION	yyyy/mm/dd

A	A detail no. / no. de détail
B	B location drawing no. / sur dessin no.

Project  
**SASKATOON CONSOLIDATED**  
MARKET MALL 1  
2325 PRESTON AVE.  
SOUTH, UNIT 120  
SASKATOON, SK

Drawing Dessin

**NEW SCREENS**

Designed By DANIEL MASSE  
Date  
Reviewed By  
Date  
Approved by CFBO  
Date  
Approved by ISB  
Date  
Client Approval  
Date  
Project no.

PSR17-0006  
Date  
Drawing no.

**PANEL MATRIX**

WORKSURFACE PRIVACY ADD-ON / PANNEAUX ADDITIONNELS POUR INTIMITÉ À LA SURFACE DE TRAVAIL (42" - 48") CUSTOM / SUR MESURE (24"th)

WPXF4		CXXP1L1	
Upper element 1 / Élément supérieur	Fabric / Tissu	Upper element 2 / Élément supérieur	Fabric / Tissu
Lower element 1 / Élément inférieur	Fabric / Tissu	Lower element 2 / Élément inférieur	Laminate / Laminié

SEATED PRIVACY HEIGHT / PANNEAUX ADDITIONNELS POUR INTIMITÉ EN POSITION ASSISE (50" - 54")

SPXXF4		SPXXP2F2		SPXXP1F3		SPXXAF3R1		SPXXAF2R2		SPXXL2F2	
Upper element 1 / Élément supérieur	Fabric / Tissu	Upper element 1 / Élément supérieur	Fabric / Tissu	Upper element 1 / Élément supérieur	Fabric / Tissu	Upper element 1 / Élément supérieur	Accessory rail / Rail accessoire	Upper element 1 / Élément supérieur	Accessory rail / Rail accessoire	Upper element 1 / Élément supérieur	Fabric / Tissu
Lower element 1 / Élément inférieur	Fabric / Tissu	Lower element 1 / Élément inférieur	Fabric + power and data / Tissu + prises électriques et data	Lower element 1 / Élément inférieur	Fabric + power and data / Tissu + prises électriques et data	Lower element 1 / Élément inférieur	Fabric / Tissu	Lower element 1 / Élément inférieur	Fabric / Tissu	Lower element 1 / Élément inférieur	Laminate / Laminié

INTEGRATED ADD-ON (To be integrated with SEATED PRIVACY HEIGHT to achieve 64" to 66" high)  
PANNEAUX ADDITIONNELS POUR INTIMITÉ (À être intégrés aux PANNEAUX ADDITIONNELS POUR INTIMITÉ EN POSITION ASSISE pour obtenir une hauteur de 64" à 66" de haut)

AXXF2		AXXAR1F1		AXXAR2		AXXGL	
Add-on 1 / Ajout 1	Fabric / Tissu	Add-on 1 / Ajout 1	Accessory rail / Rail accessoire	Add-on 1 / Ajout 1	Accessory rail / Rail accessoire	Add-on 1 / Ajout 1	Frosted / Givré
Add-on 2 / Ajout 2	Fabric / Tissu	Add-on 2 / Ajout 2	Fabric / Tissu	Add-on 2 / Ajout 2	Accessory rail / Rail accessoire	Add-on 2 / Ajout 2	Frosted / Givré

1 New Panel Plan (For reference only)  
SCALE 1:100

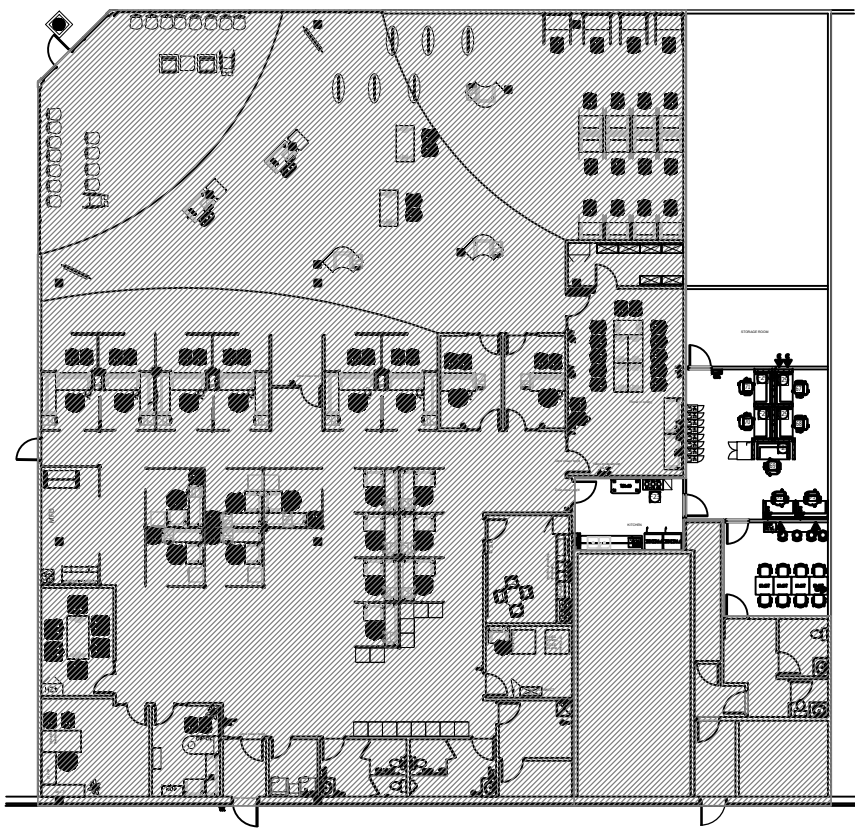

1 Phase 1  
SCALE NTS

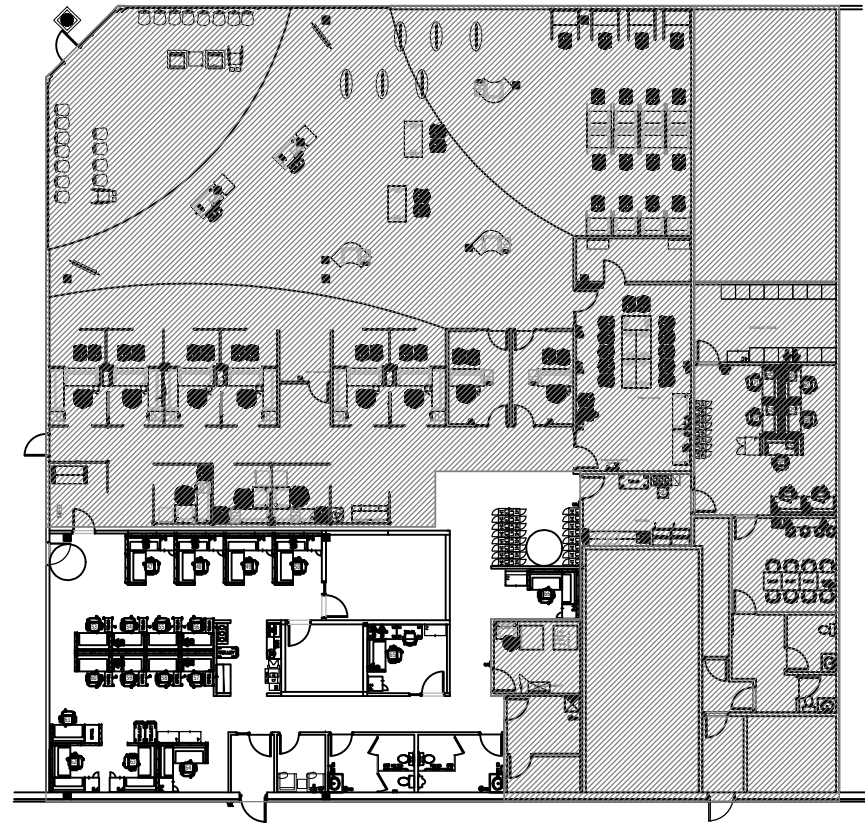

2 Phase 2  
SCALE NTS

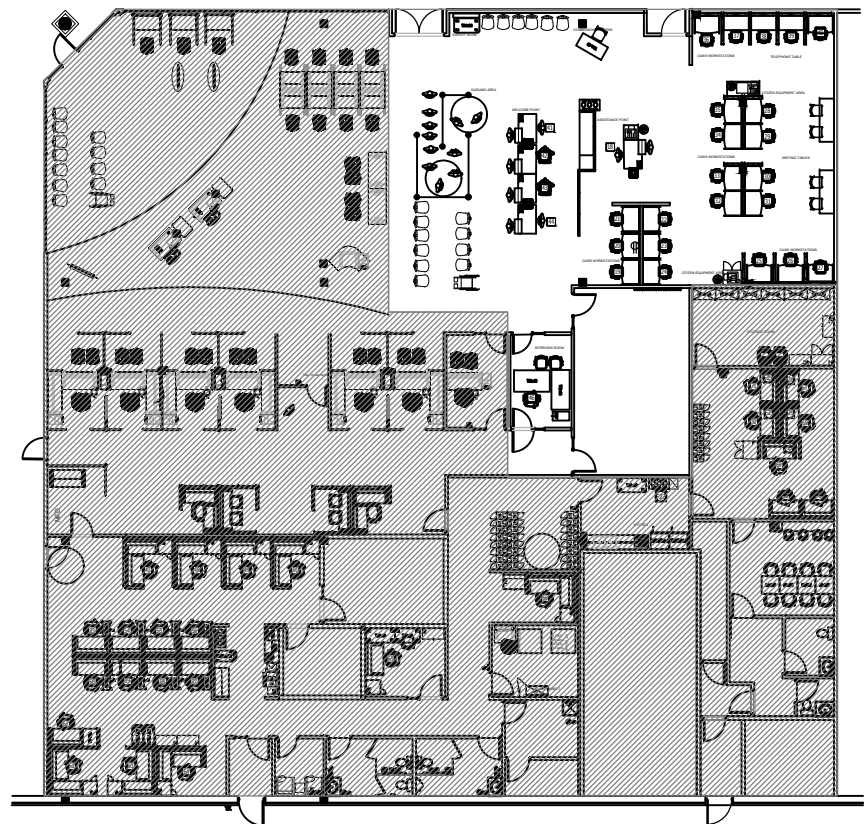

3 Phase 3  
SCALE NTS

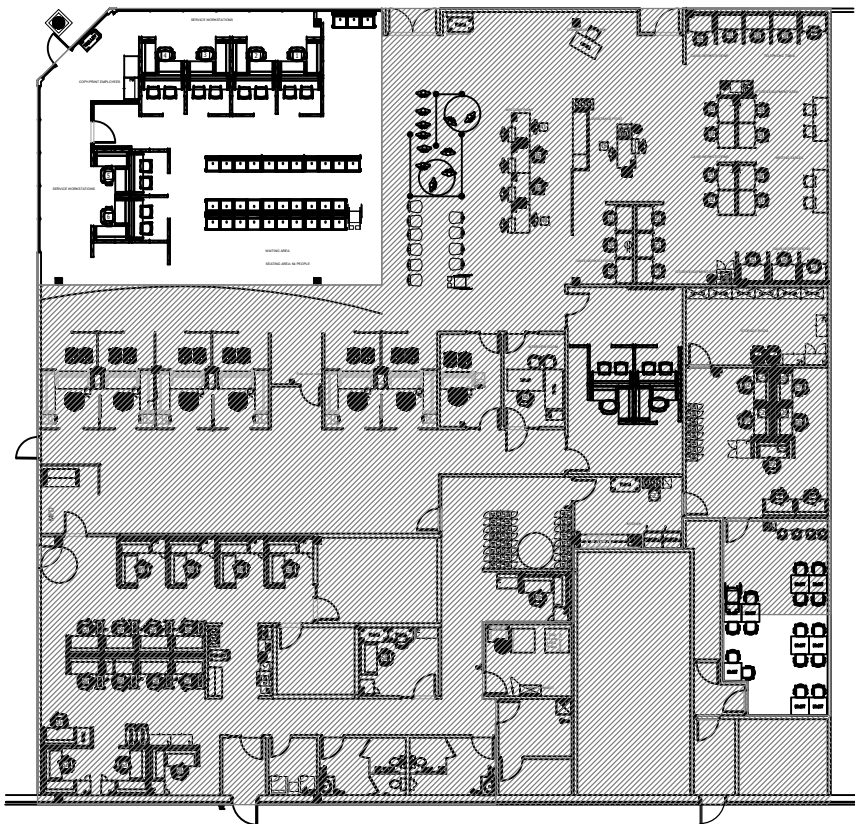

4 Phase 4  
SCALE NTS

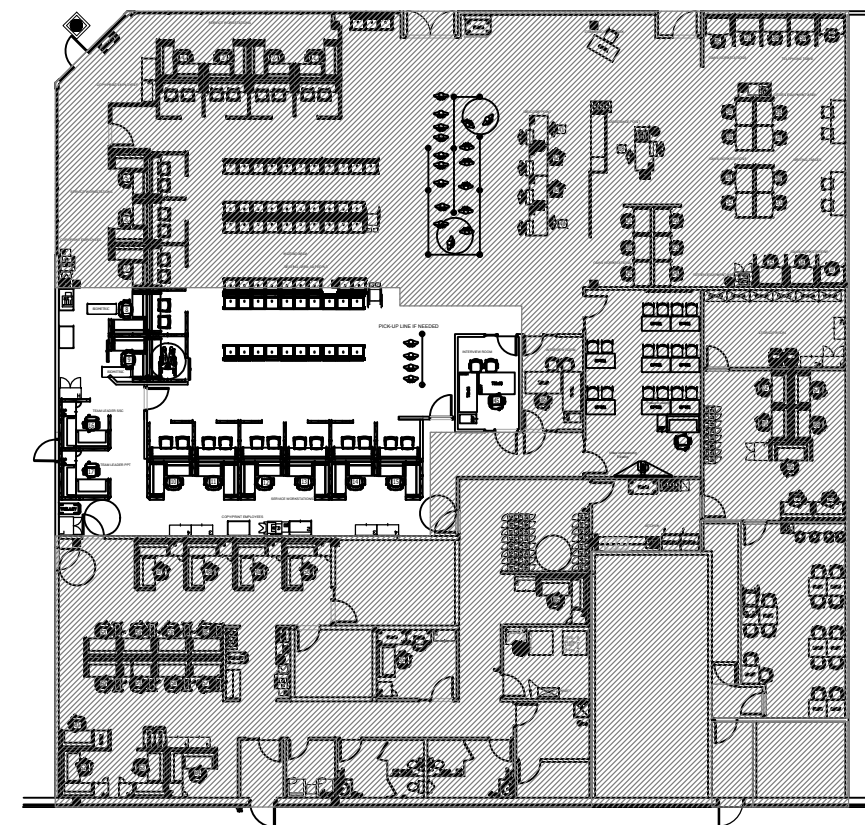

5 Phase 5  
SCALE NTS