

This addendum shall be read in conjunction with the drawings dated August 2, 2019 prepared for the above project. Where inconsistent with the drawings and specifications, this Addendum shall govern. The same conditions of the Contract and General Requirements shall apply to the Addendum as to the original drawings and specifications.

ARCHITECTURAL

PHOTOGRAPHS

As per requests at the contractor walkthrough, please find attached the following photographs which is indicative of the existing conditions of the cells. The photos of the cells are taken from a cell in the McKenzie Unit. The photos of the furniture fasteners are taken from a cell in the Assiniboine Unit.

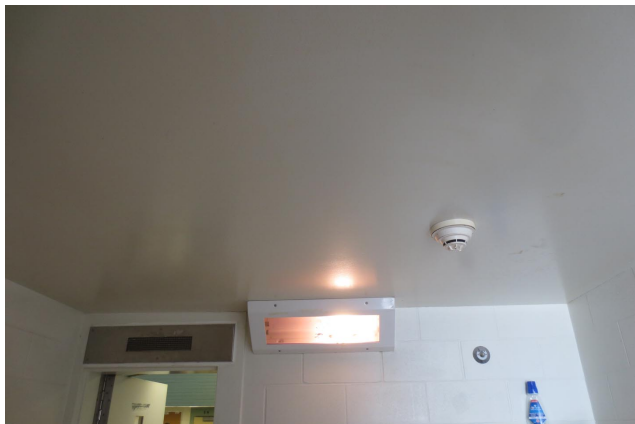

Above: Cell Ceiling



Above: Existing Light Detail

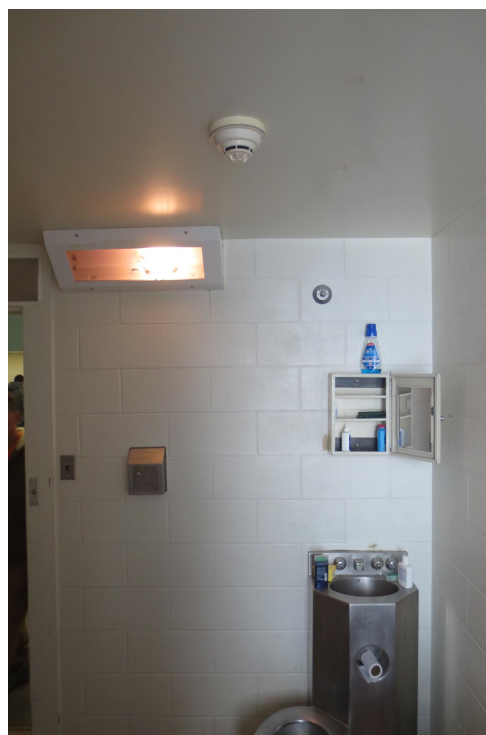

Above: Cell Wall



Above: Cell Wall



Above: Cell Wall



Above: Existing Bed (left) and Shelf (right)Fastener in Assiniboine Unit. New fasteners for new furniture to match