

0 10 20 30 40 50 60 70 80 90 100 110 120 130 140 150 160 170 180 190 200 millimetres

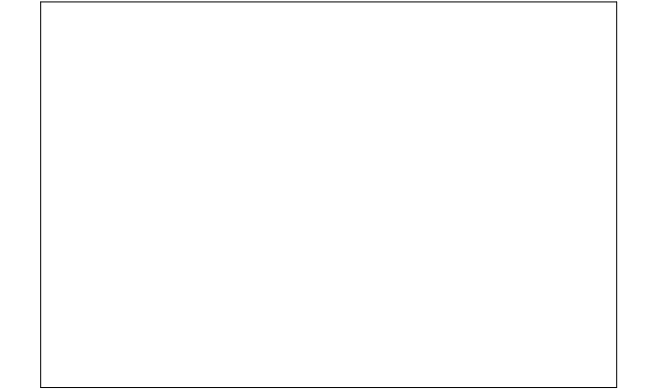

Public Works and  
Government Services Canada  
Travaux publics et Services  
gouvernementaux Canada

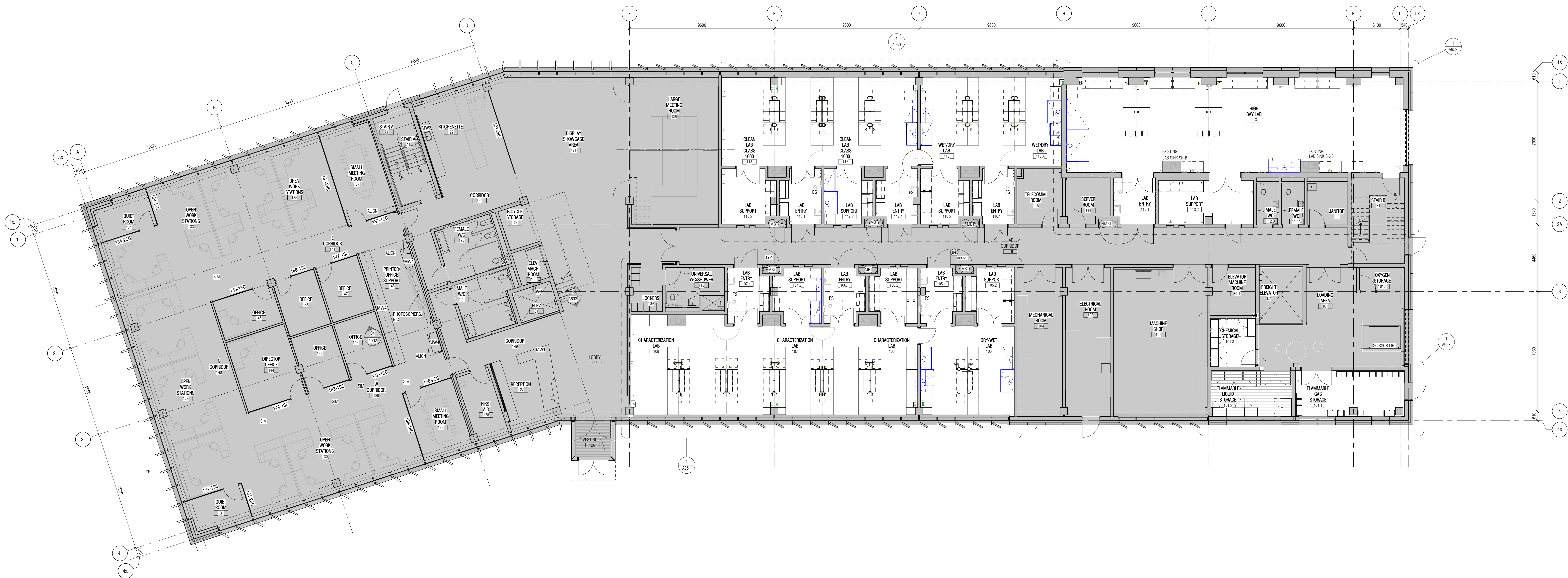
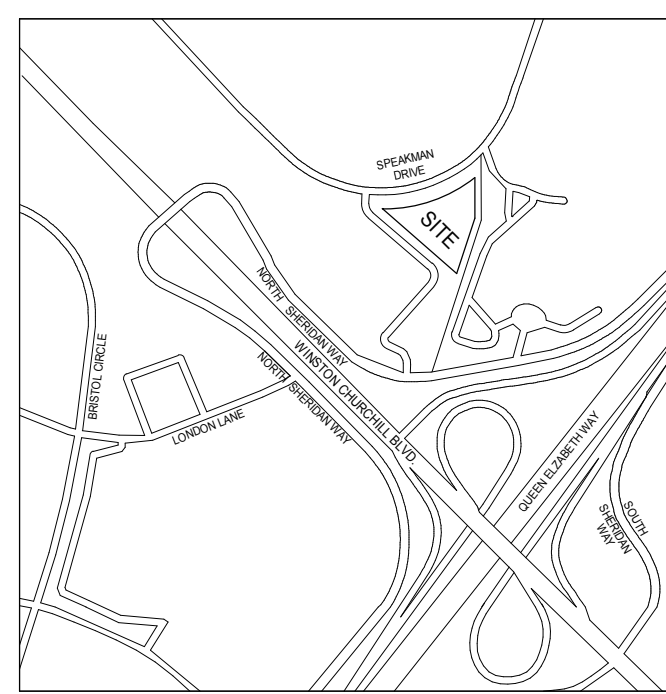

GENERAL NOTES  
CONTRACTOR MUST CHECK & VERIFY ALL DIMENSIONS ON THE JOB.  
DO NOT SCALE DRAWINGS.  
ALL DRAWINGS, SPECIFICATIONS AND RELATED DOCUMENTS ARE THE  
COPYRIGHT PROPERTY OF THE ARCHITECT AND MUST BE RETURNED  
UPON REQUEST. REPRODUCTION OF DRAWINGS, SPECIFICATIONS AND  
RELATED DOCUMENTS IN PART OR IN WHOLE IS FORBIDDEN WITHOUT THE  
WRITTEN PERMISSION OF THE ARCHITECT.  
THIS DRAWING IS NOT TO BE USED FOR CONSTRUCTION UNTIL SIGNED BY  
THE ARCHITECT.

Diamond Schmitt Architect  
200 Dundas Street West, Suite 100  
Toronto, Ontario M5G 1B7  
Tel: 416-593-8888 Fax: 416-593-8888  
www.dsa.ca

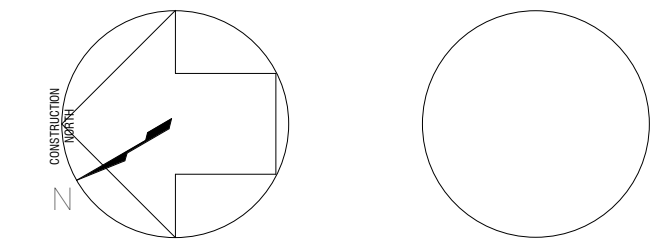

No.	Description	Date
1	ISSUED FOR TENDER	2019-11-08

Do not scale drawings.  
Verify all dimensions and conditions on site  
and immediately notify the Architectural  
Department of any discrepancies.

Project: 1603  
Site: 2620 SPEAKMAN DRIVE  
MISSISSAUGA, ONTARIO  
LSK 2L1  
NRC - MISSISSAUGA  
RESEARCH AND  
DEVELOPMENT PILOT PLNT  
FACILITY

SP- 17-37 W2

LABORATORY CASEWORK AND FUME HOODS  
KEY PLAN

Drawn by: Author

Designed by: Designer

Approved by: Approver

Bid Offer:

Project date: 2019-10-24  
Date du projet:

Project number: 1603-02  
no. du projet:



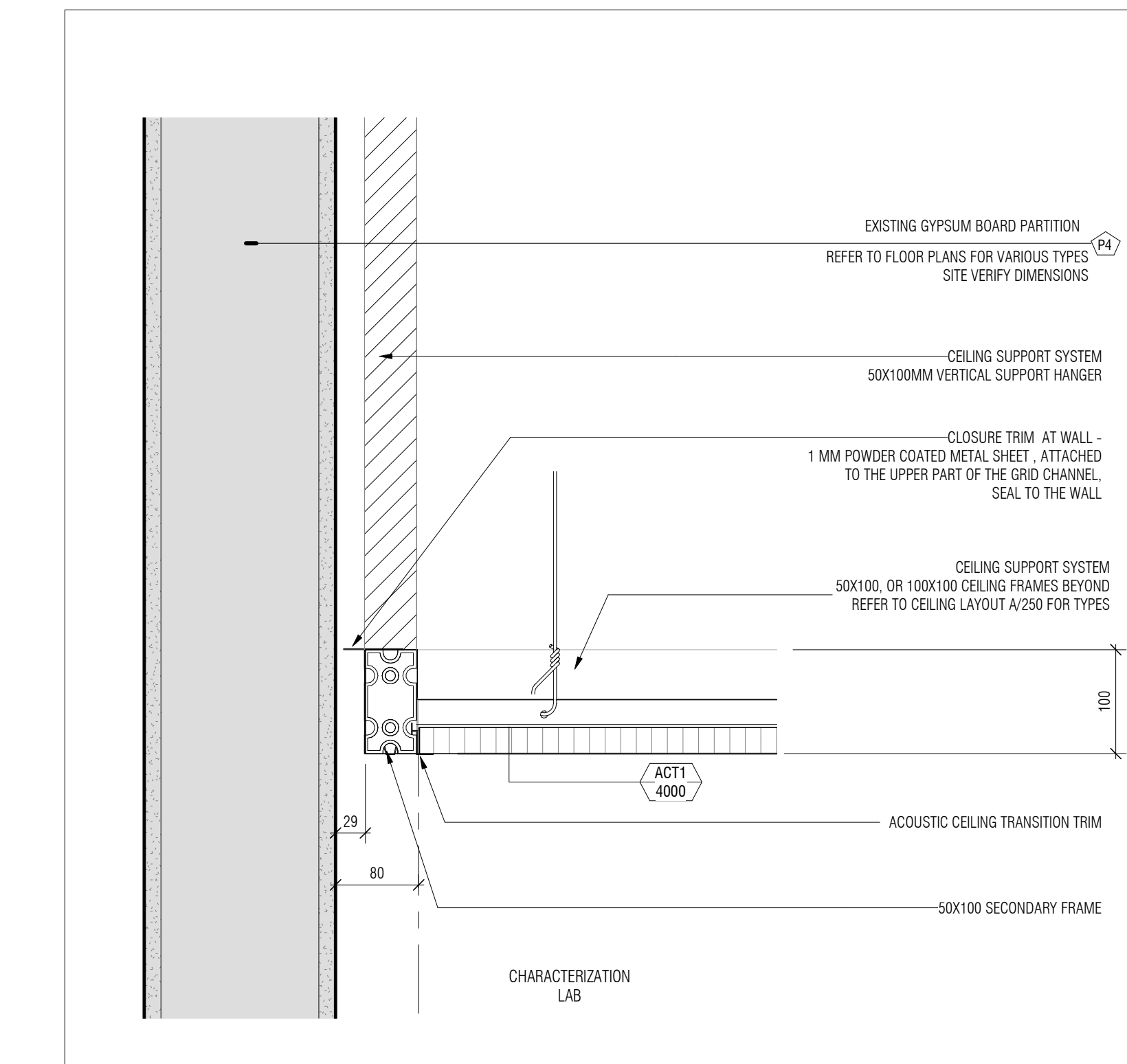

12 TYPICAL CONDITION AT PERIMETER - SECTION DETAIL

AB90 1:1.5 ref. 1 / A250

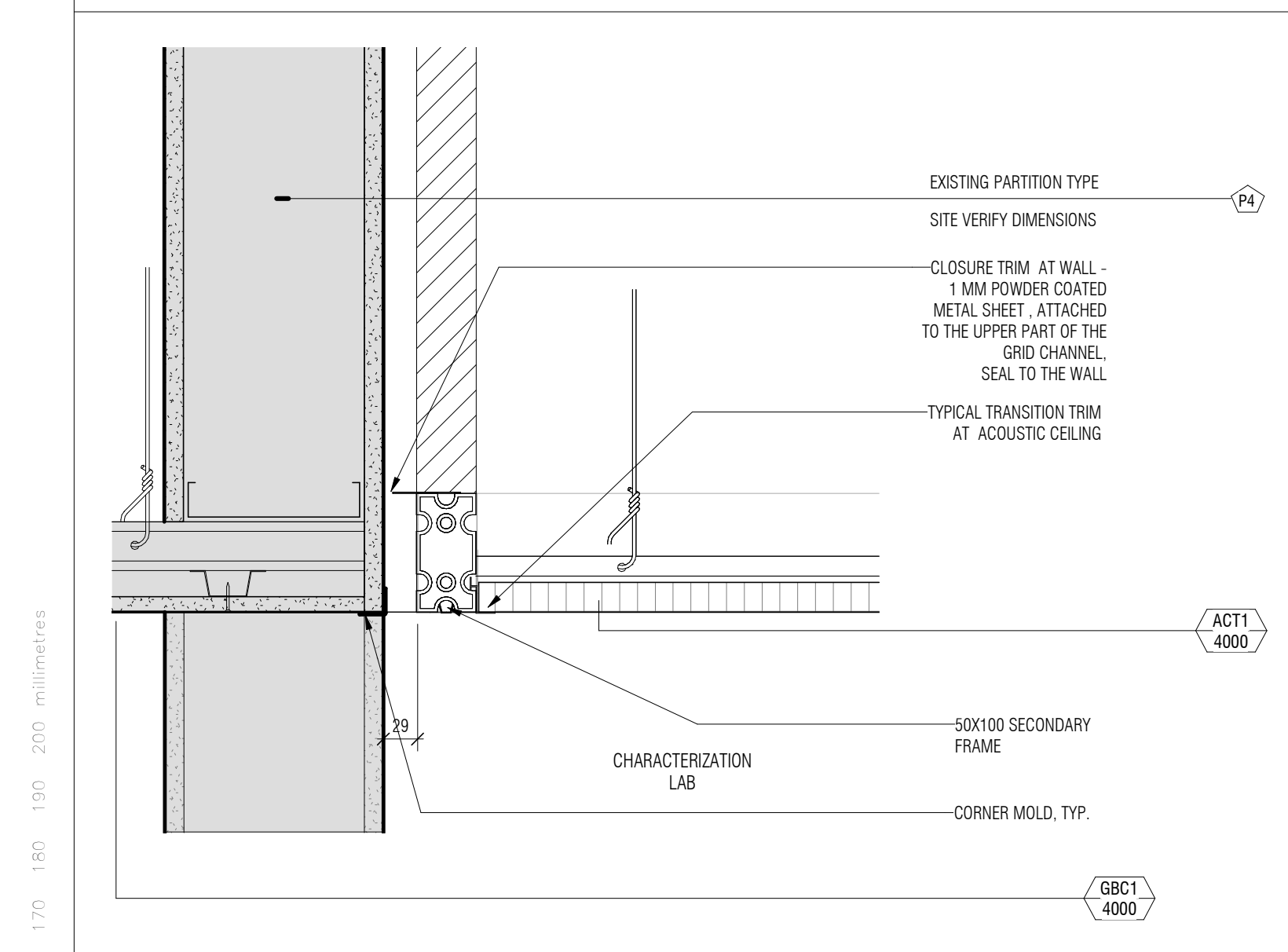

10 TYPICAL TRANSITION ACT - GB CEILING - SECTION DETAIL

AB90 1:1.5 ref. 1 / A250

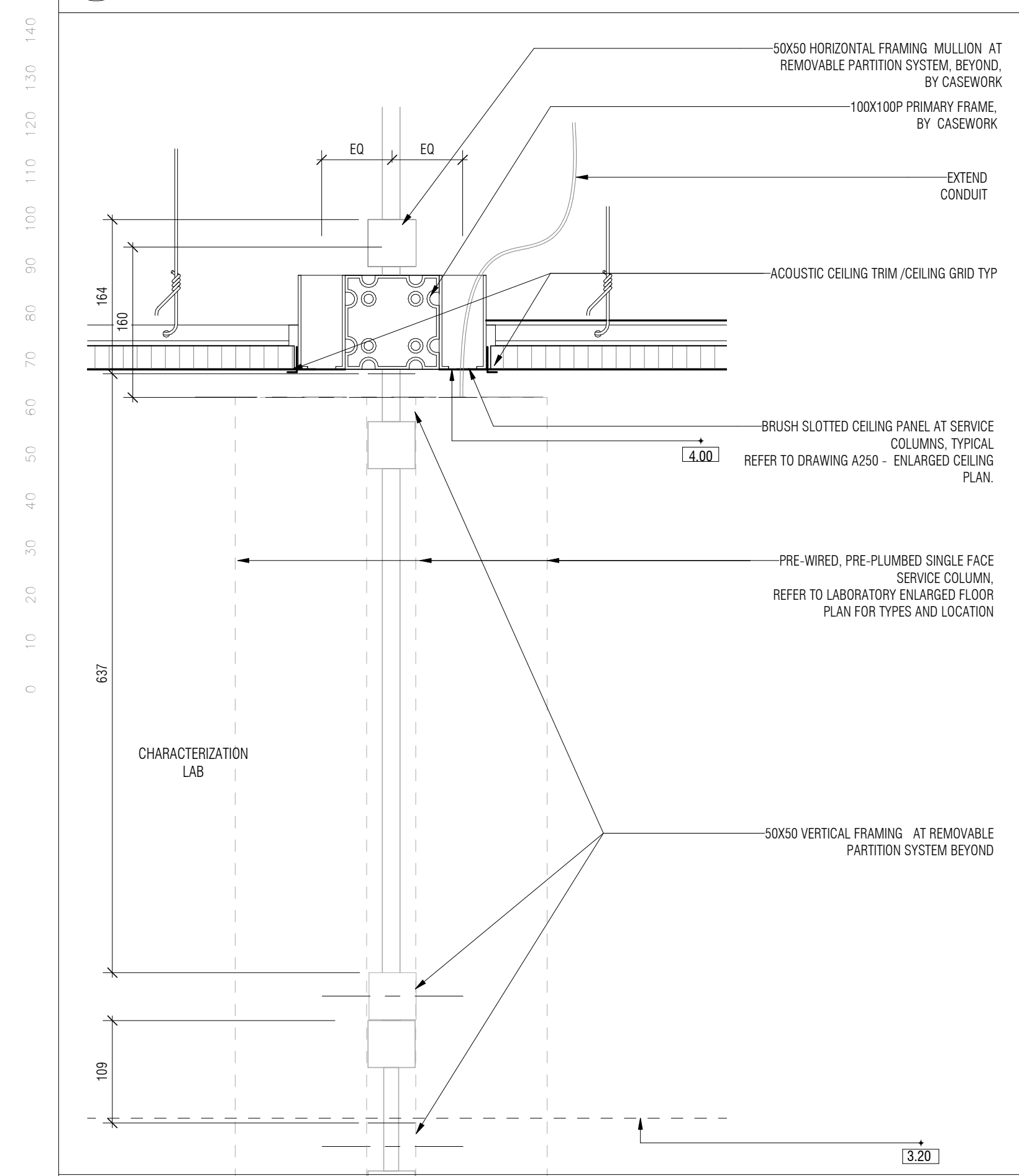

9 TYPICAL CEILING SLOTTED PANELS - SECTION DETAIL

AB90 1:1.5 ref. 1 / A250

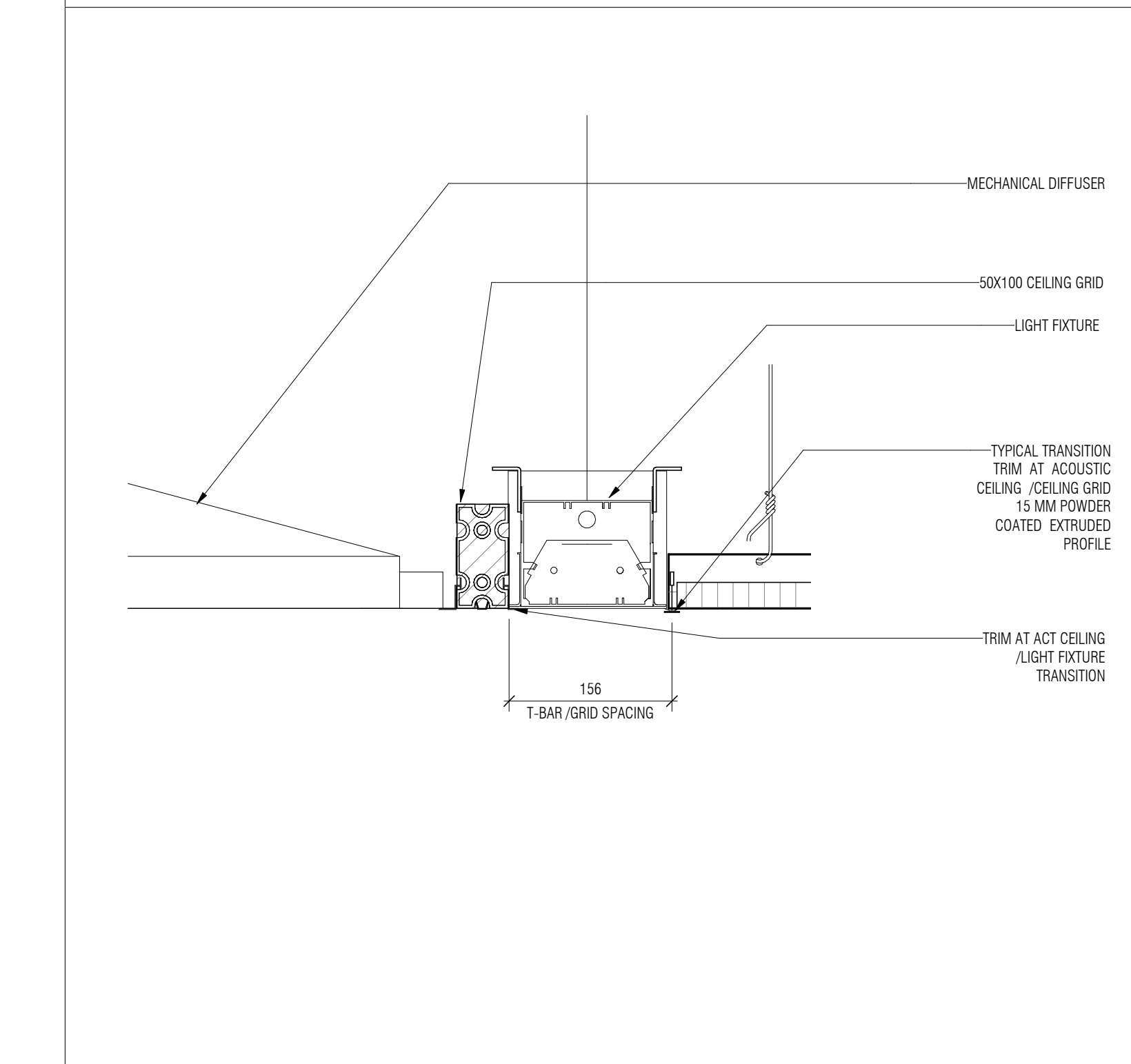

6 TYPICAL TRANSITION AT MECHANICAL DIFFUSER/LIGHT FIXTURE - SECTION DETAIL

AB90 1:1.5 ref. 1 / A250

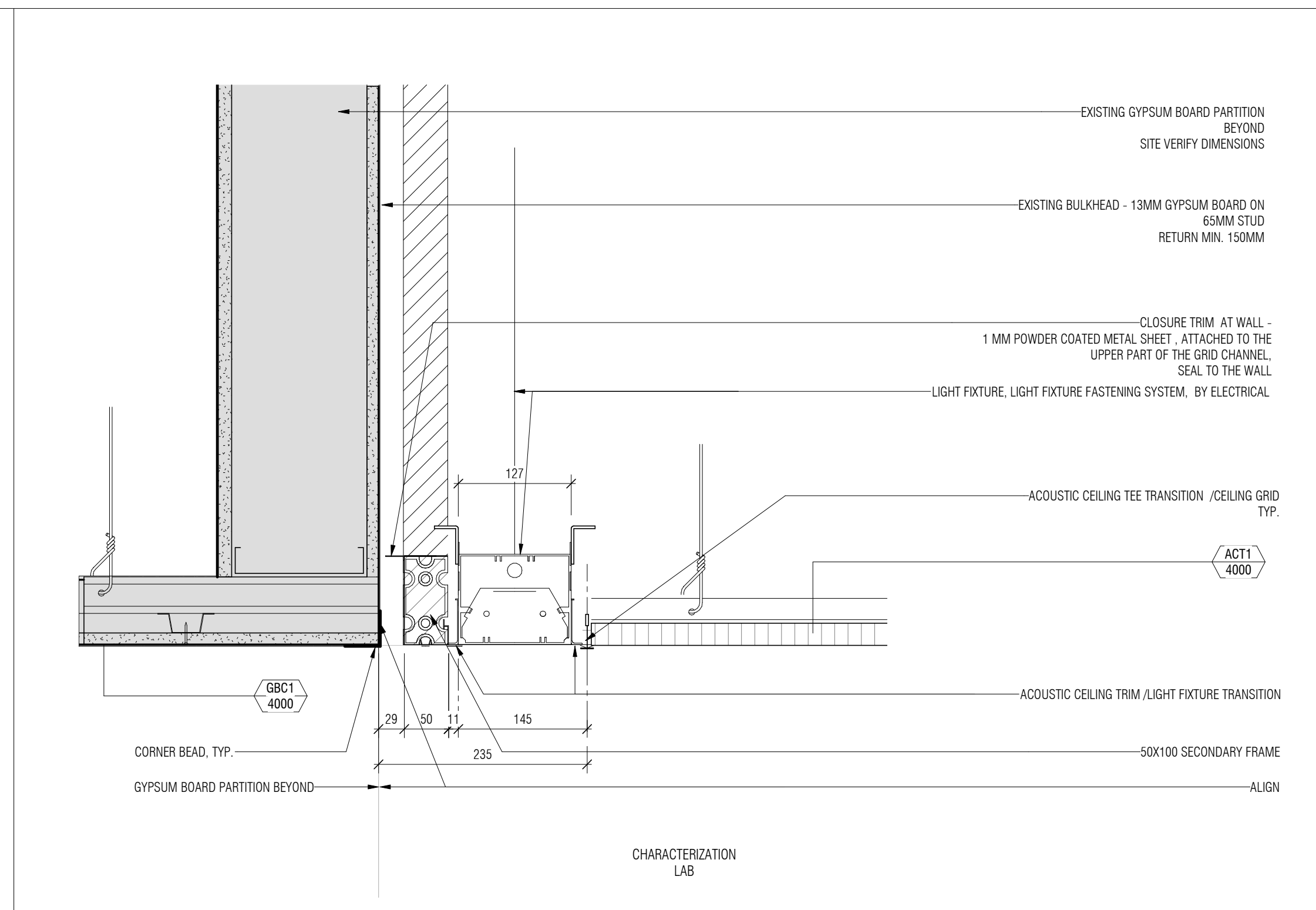

7 TYPICAL ACT RECESSED LIGHT FIXTURE

AB90 1:1.5 ref. 1 / A250

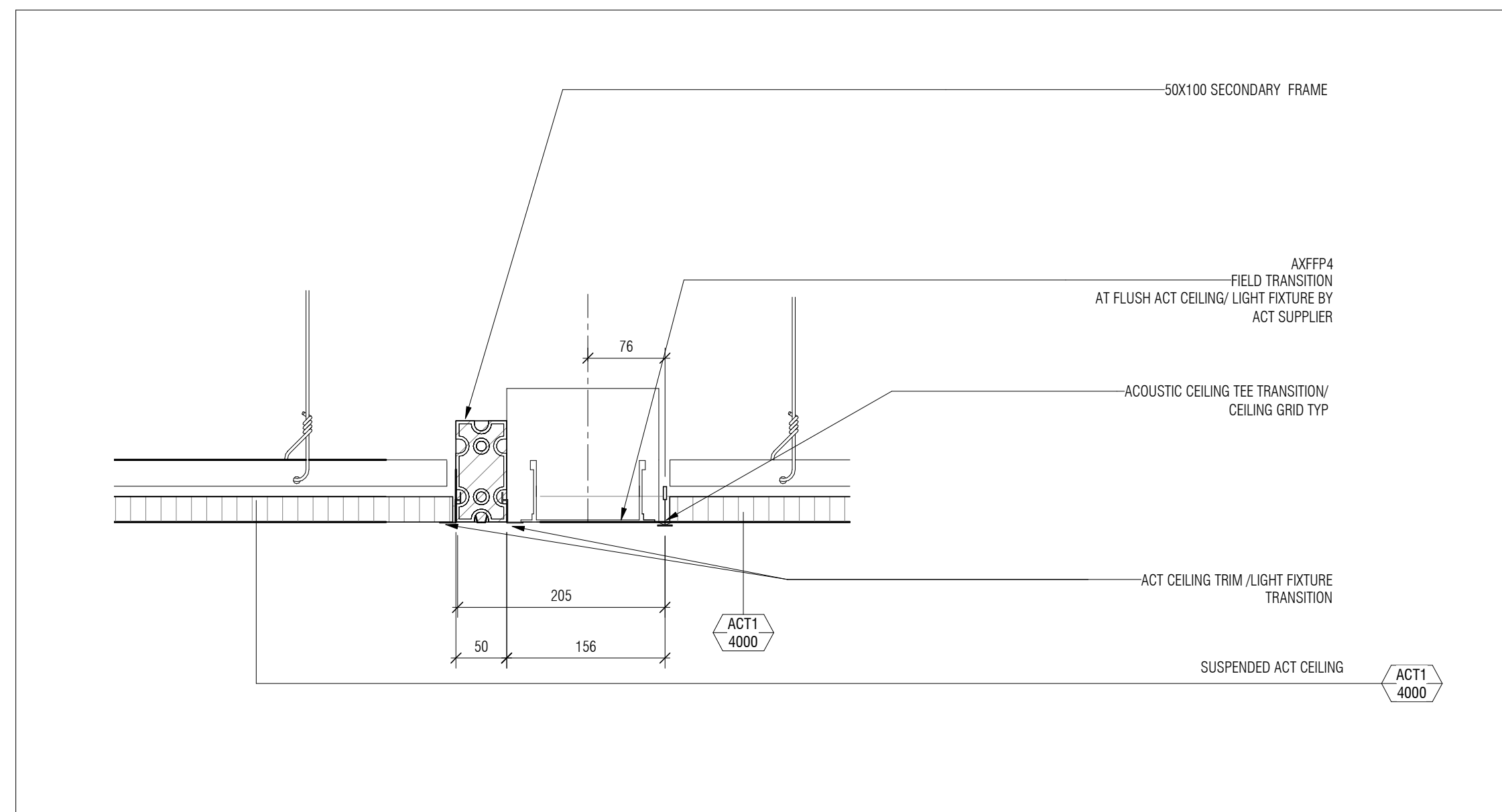

6 TYPICAL FILL-IN PANEL

AB90 1:1.5 ref. 1 / A250

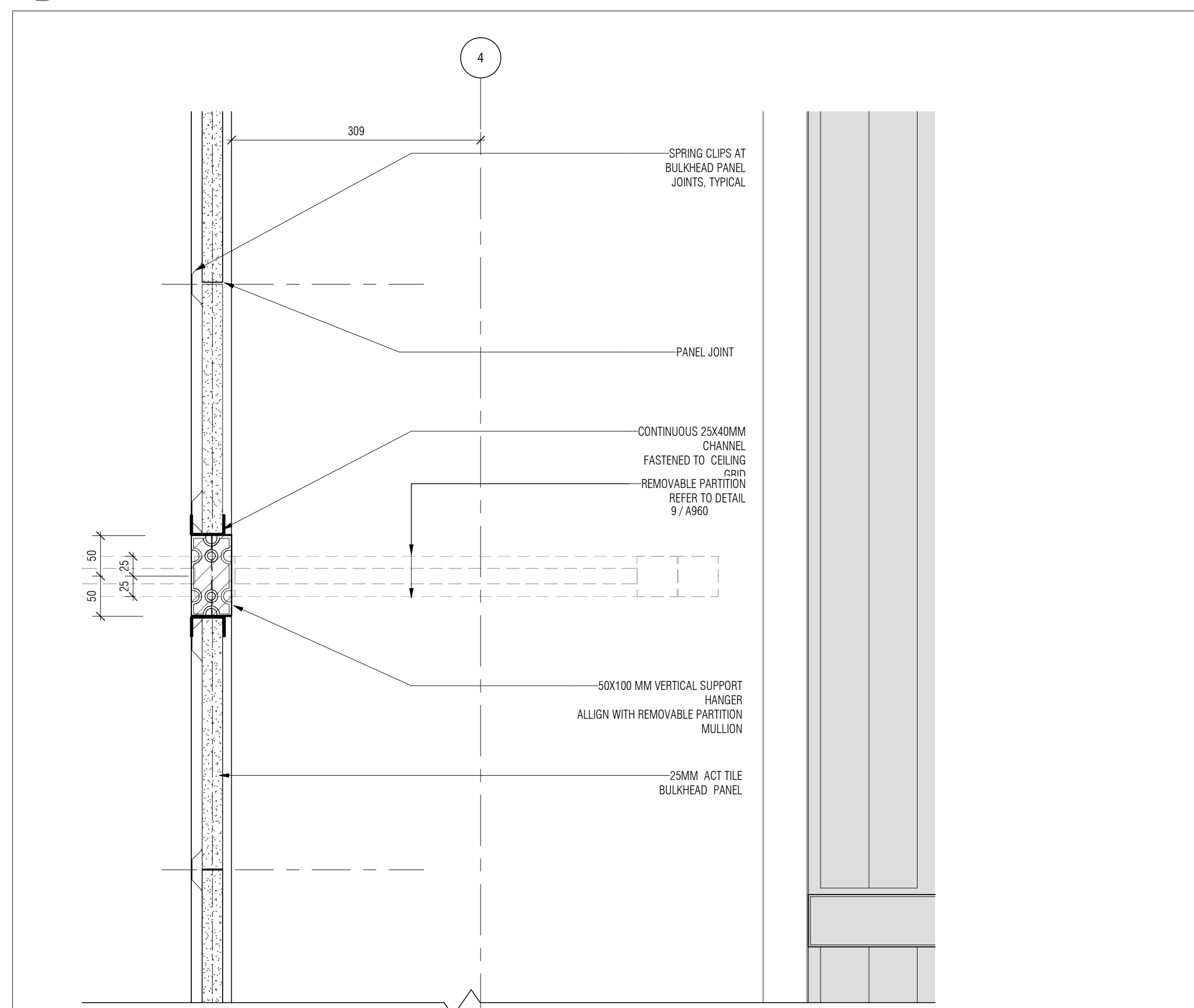

4 TYPICAL SECTION BULKHEAD AT 3200 MM AFF

AB90 1:1.5 ref. 1 / A250

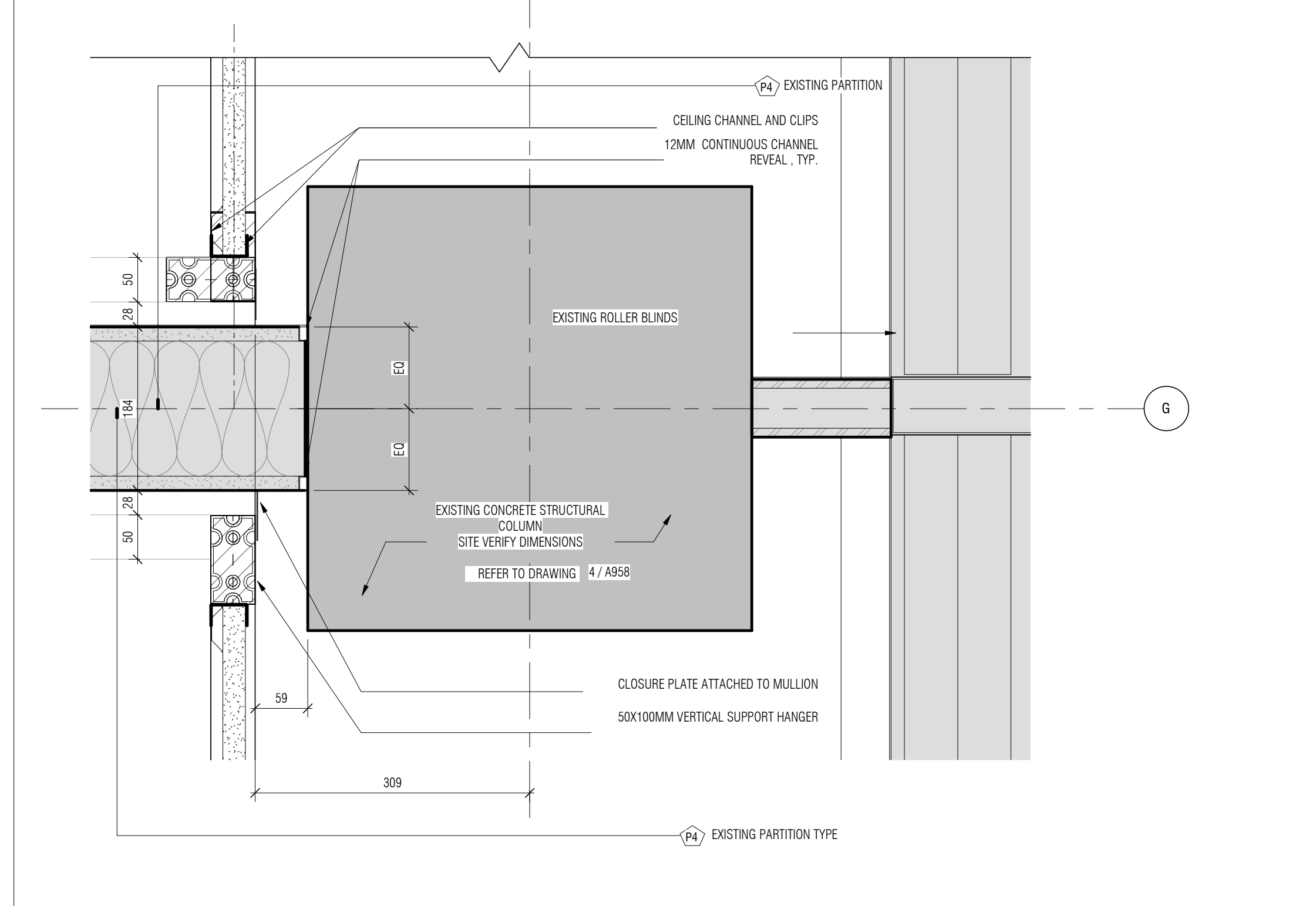

5 TYPICAL CEILING BULKHEAD - PLAN DETAIL

AB90 1:1.5 ref. 2 / A250

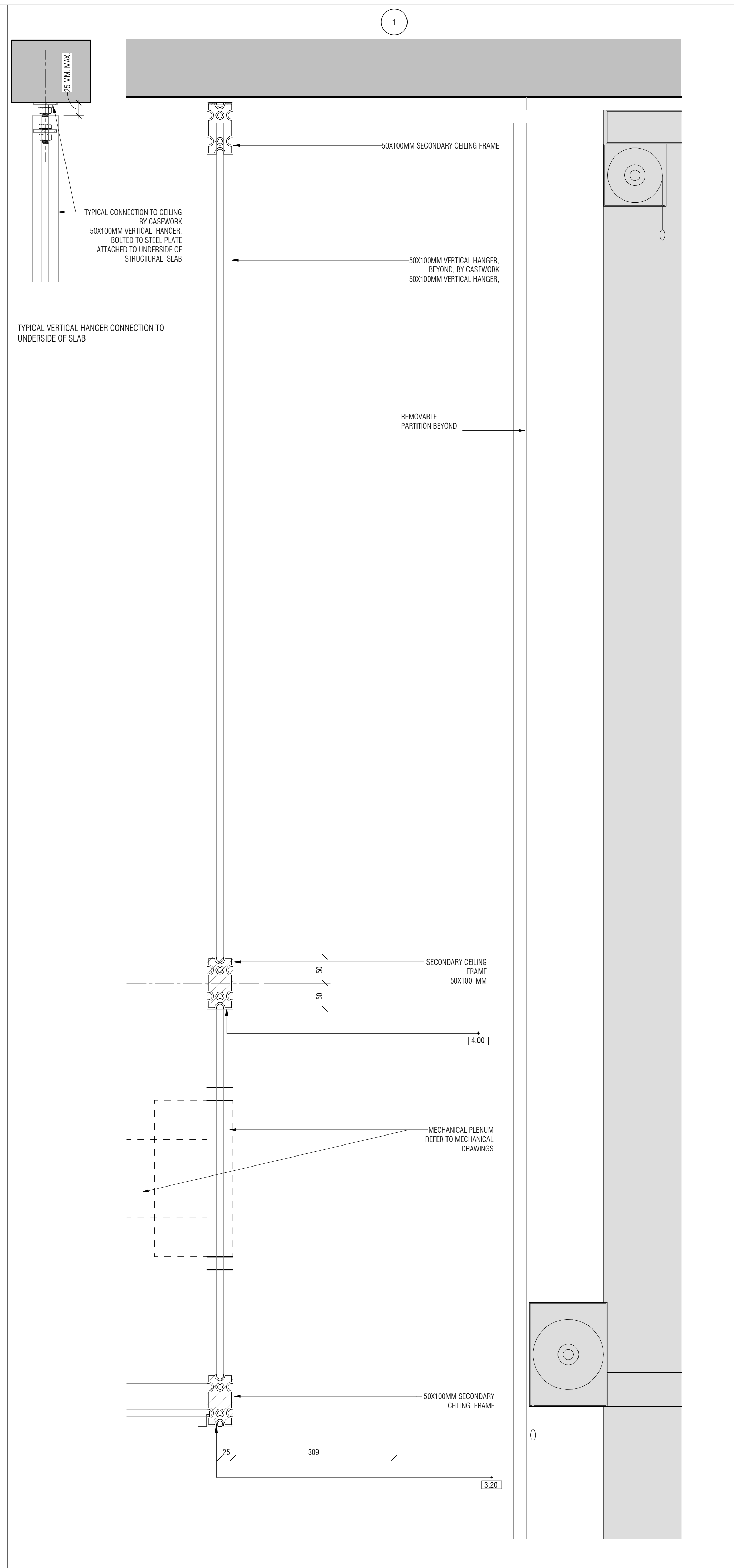

2 TYPICAL SECTION BULKHEAD AT 4M AFF CEILING

AB90 1:1.5 ref. 1 / A250

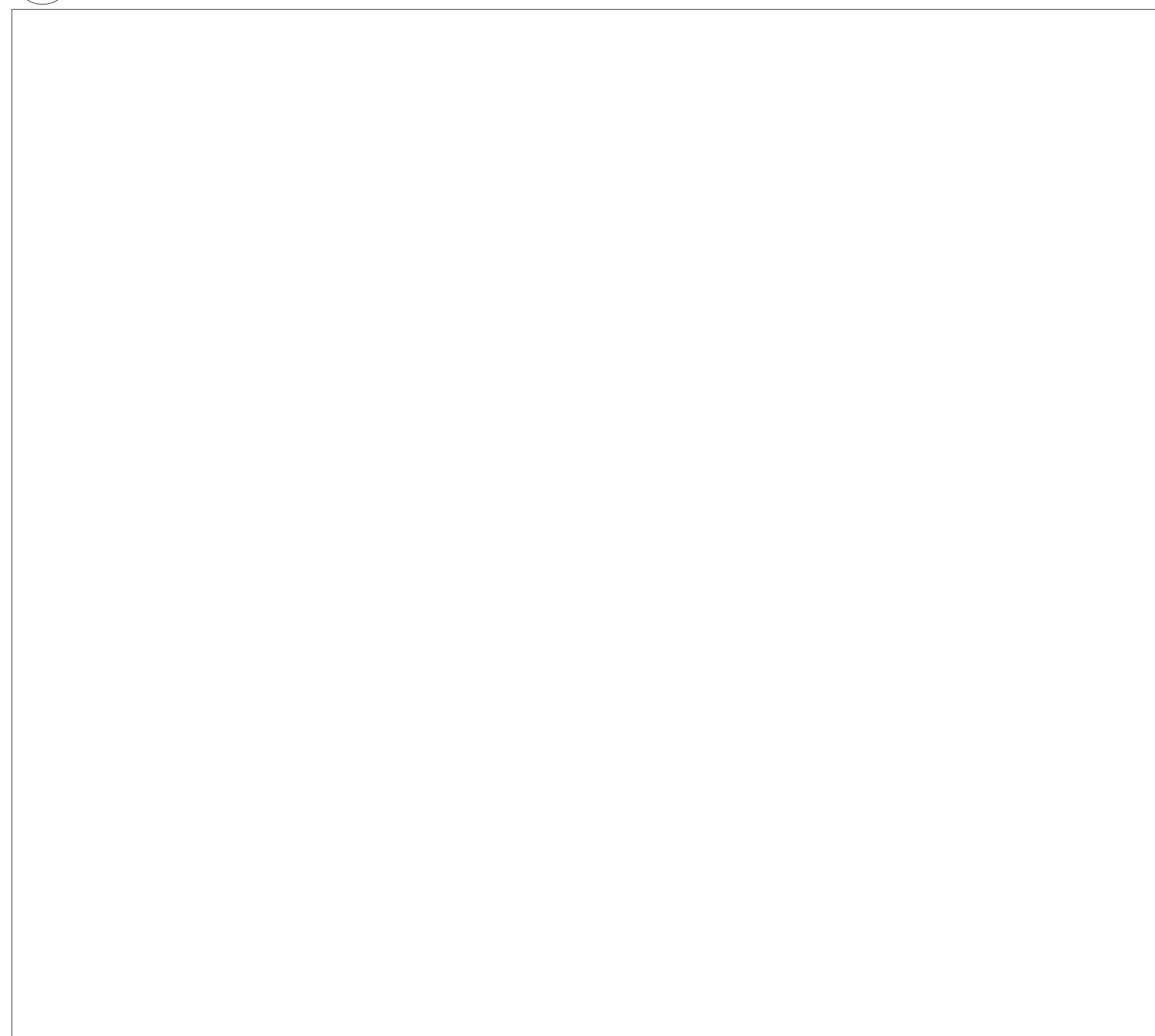

4 TYPICAL SECTION BULKHEAD AT 4M AFF CEILING

AB90 1:1.5 ref. 1 / A250

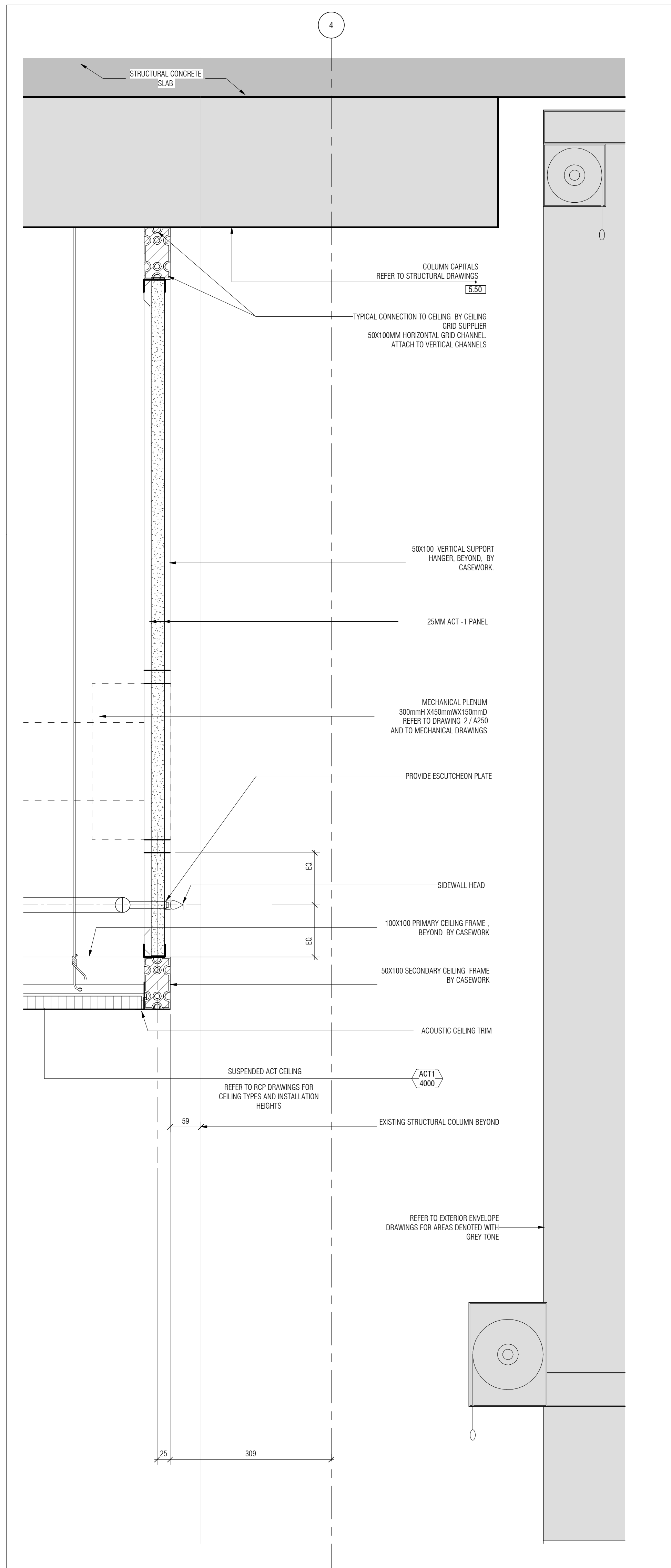

2 TYPICAL SECTION BULKHEAD AT 4M AFF CEILING

AB90 1:1.5 ref. 1 / A250

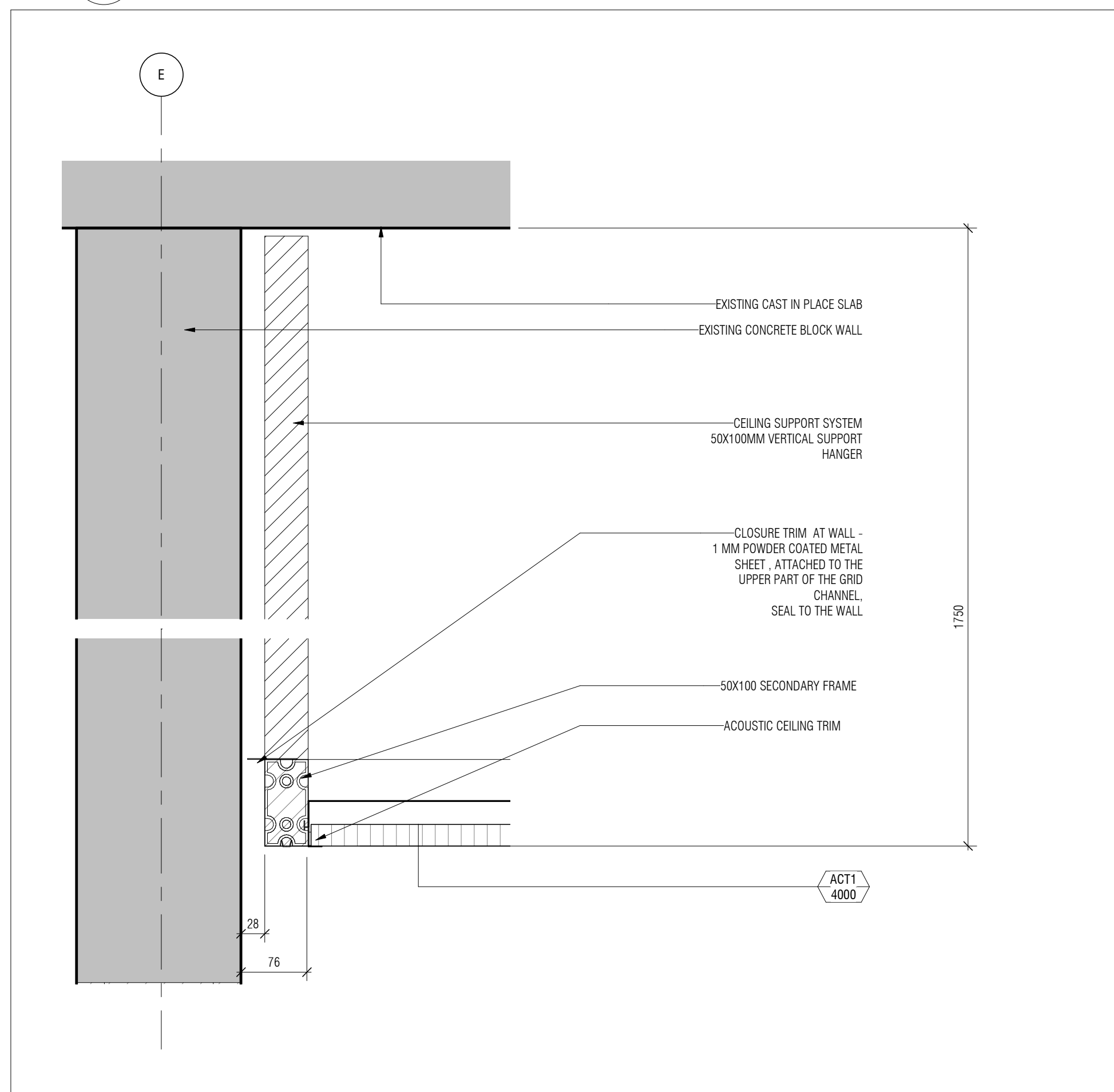

1 CEILING GRID - TYPICAL SUPPORT HANGER

AB90 1:1.5 ref. 1 / A250

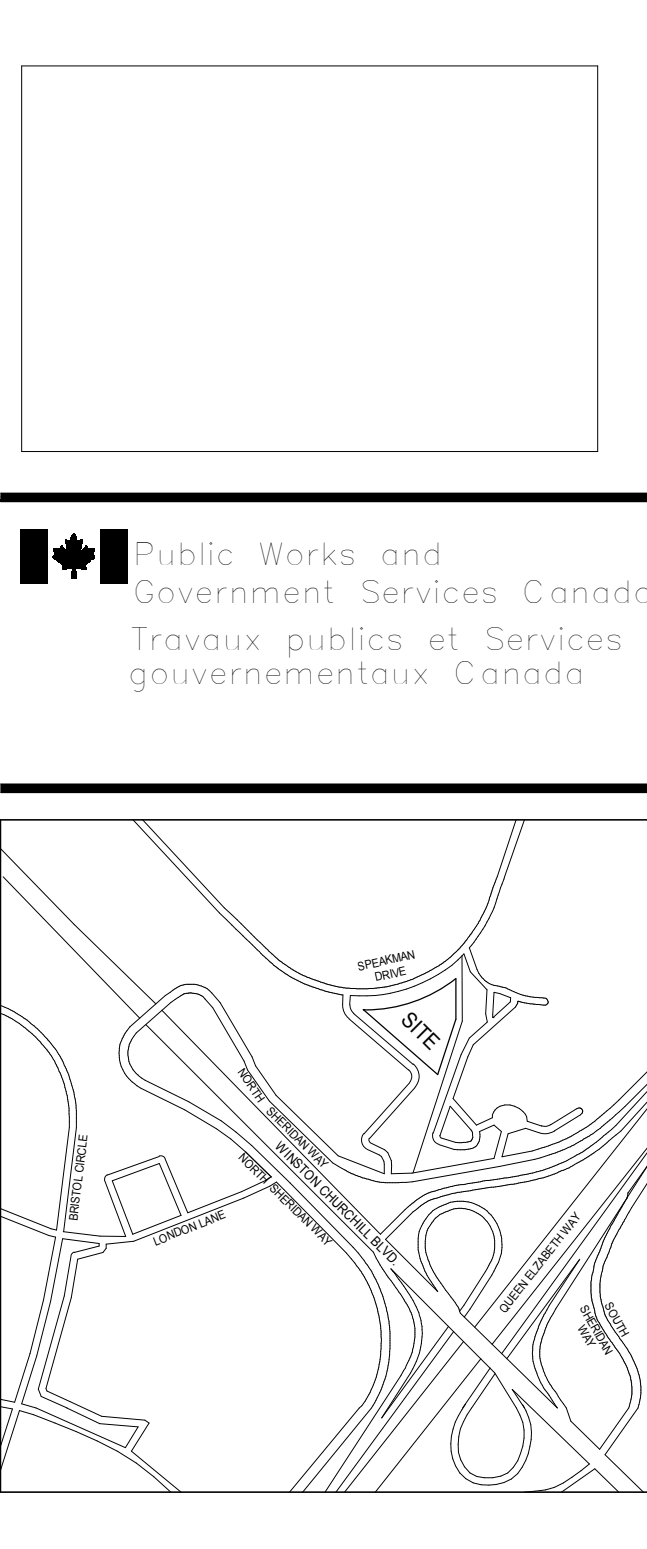

GENERAL NOTES

CONTRACTOR MUST CHECK & VERIFY ALL DIMENSIONS ON THE JOB. DO NOT SCALE DRAWINGS.

ALL DRAWINGS, SPECIFICATIONS AND RELATED DOCUMENTS ARE THE COPYRIGHT PROPERTY OF THE ARCHITECT AND MUST BE RETURNED UPON REQUEST. REPRODUCTION OF DRAWINGS, SPECIFICATIONS AND RELATED DOCUMENTS IN PART OR IN WHOLE IS FORBIDDEN WITHOUT THE WRITTEN PERMISSION OF THE ARCHITECT.

#### GENERAL NOTES

1. REFER TO MECHANICAL AND ELECTRICAL DRAWINGS FOR ALL CEILING MOUNTED FIXTURES AND MECHANICAL AND ELECTRICAL EQUIPMENT. POSITIONING OF ALL MECHANICAL AND ELECTRICAL FIXTURES AND EQUIPMENT SHALL BE GOVERNED BY ARCHITECTURAL DRAWINGS SUBJECT TO FULL COMPLIANCE WITH CODE REQUIREMENTS. REPORT ANY DISCREPANCIES BETWEEN ENGINEERING AND ARCHITECTURAL DOCUMENTS PRIOR TO COMMENCEMENT OF WORK.
2. REFER AND COORDINATE WITH ELECTRICAL/MECHANICAL DOCUMENTS FOR DEVICES (QUANTITIES, TYPES, CIRCUITING, ETC.).
3. ALL FUTURE JOINT DIMENSIONS PROVIDED ARE TO FACE OF FINISHED WALL UNLESS INDICATED OTHERWISE.

#### Diamond Schmitt Architect

2nd Floor, 1000 Hwy 100  
Toronto, Ontario M6H 1B7  
Tel: 416-593-8888 Fax: 416-593-8888  
www.dsa.ca

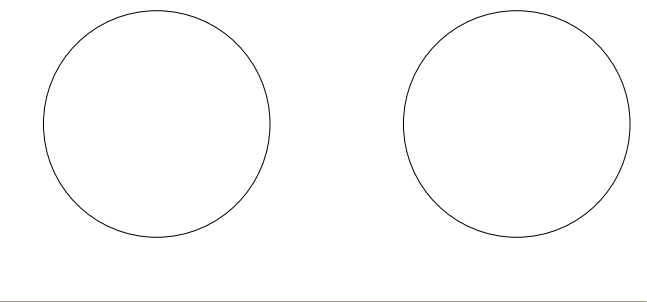

No.	Issued for Tender	2019-11-08
1	Issued for Tender	2019-11-08

Do not scale drawings.  
Verify all dimensions and conditions on site and immediately notify the Architectural Representative of any discrepancies.

Project: 1000  
Site: 1000  
2620 SPEAKMAN DRIVE  
MISSISSAUGA, ONTARIO  
L5K 2L1

NRC - MISSISSAUGA  
RESEARCH AND DEVELOPMENT PILOT PLANT FACILITY

SP- 17-37 W2

#### CEILING DETAILS - LABORATORY

Drawn by: Author

Designed by: Designer

Approved by: Approver

Bid Offer:

Project date: 2019-10-24

Date du projet:

Project number: 1603-02

no. du projet

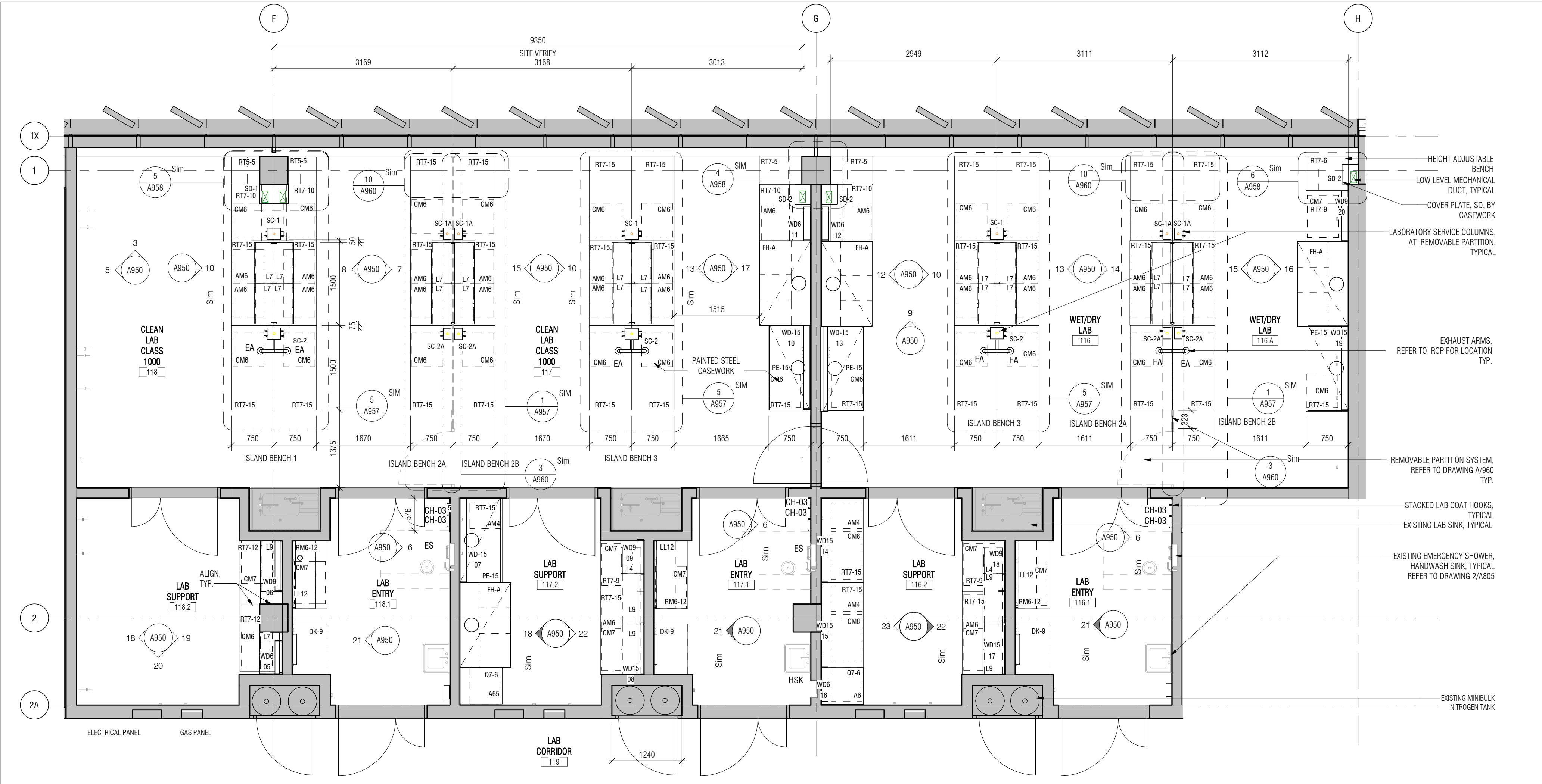

1 ENLARGED FLOOR PLAN - CLEAN LAB - CLASS 1000  
A950 1:50

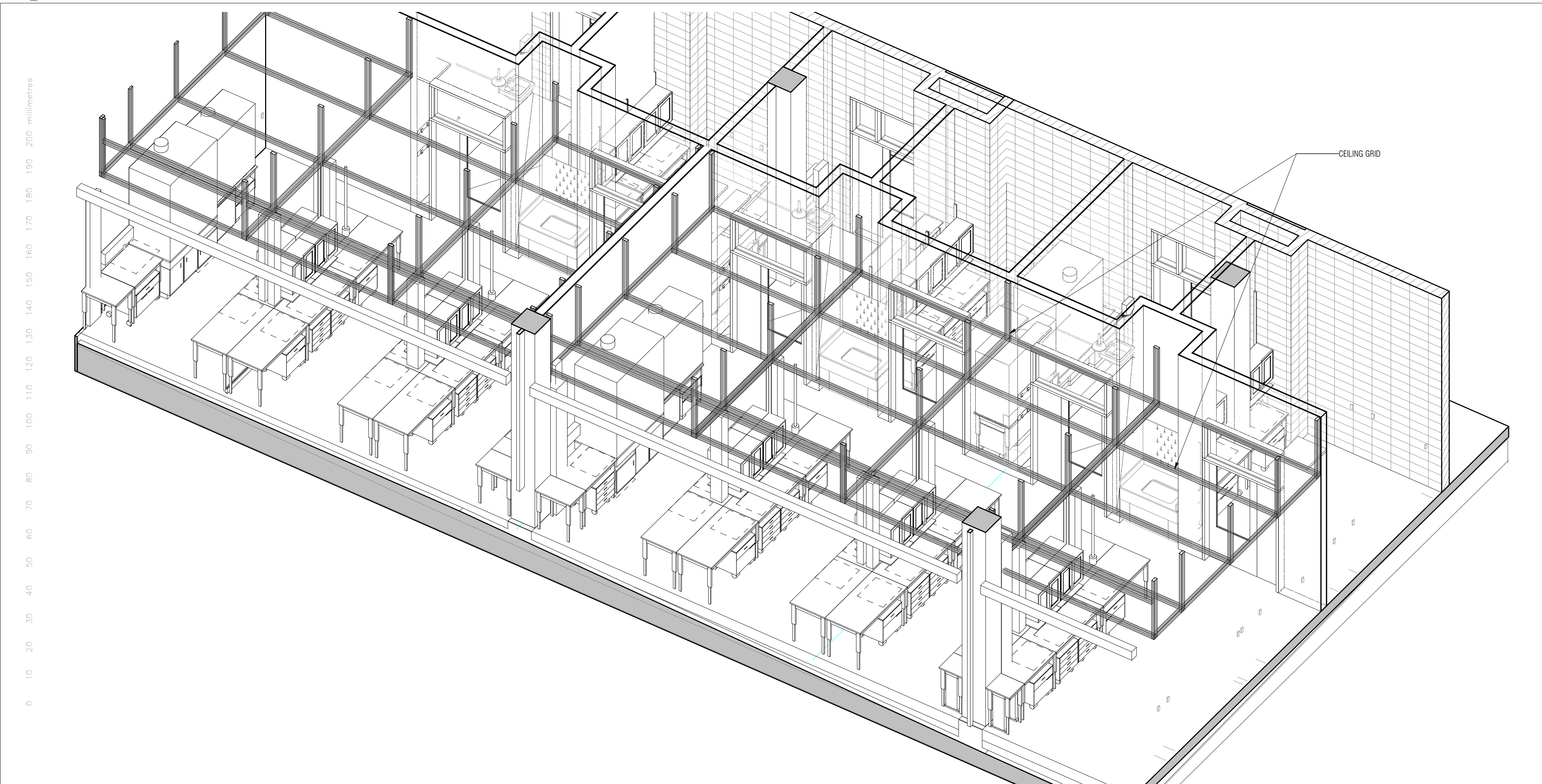

2 3D - CLEAN LAB  
A950

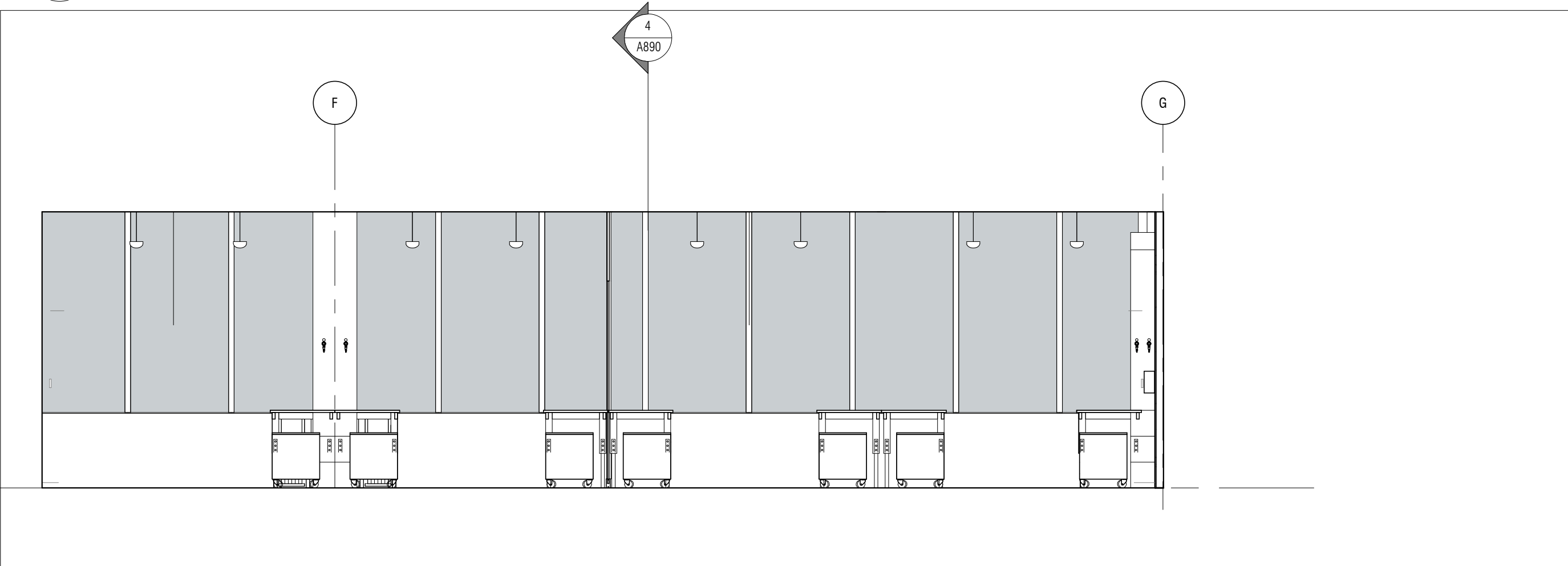

3 CLEAN LAB 118 - EAST ELEVATION  
A950 1:50

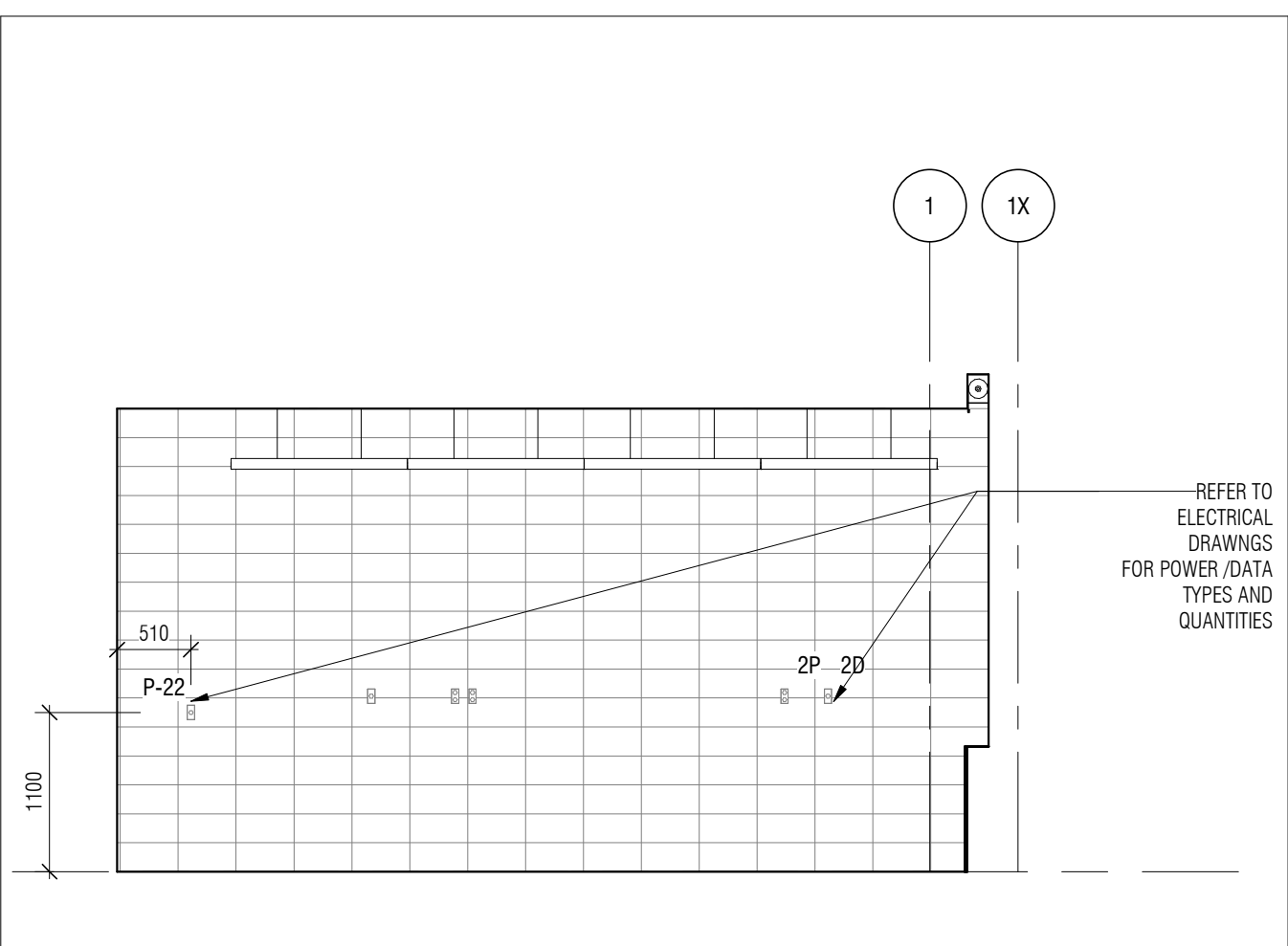

5 CLEAN LAB 118 - NORTH ELEVATION  
A950 1:50

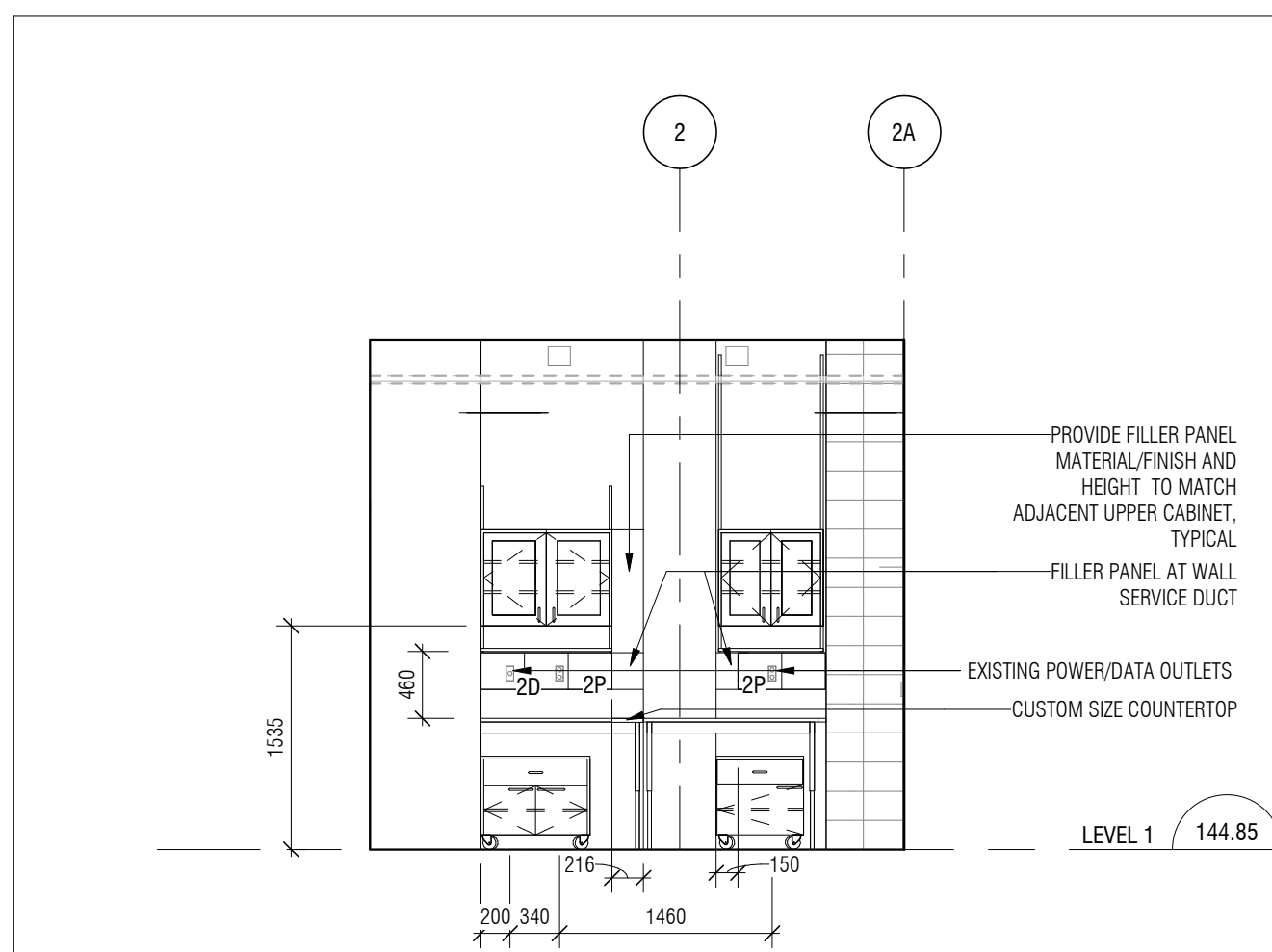

19 LAB SUPPORT 118.2 - SOUTH ELEVATION  
A950 1:50

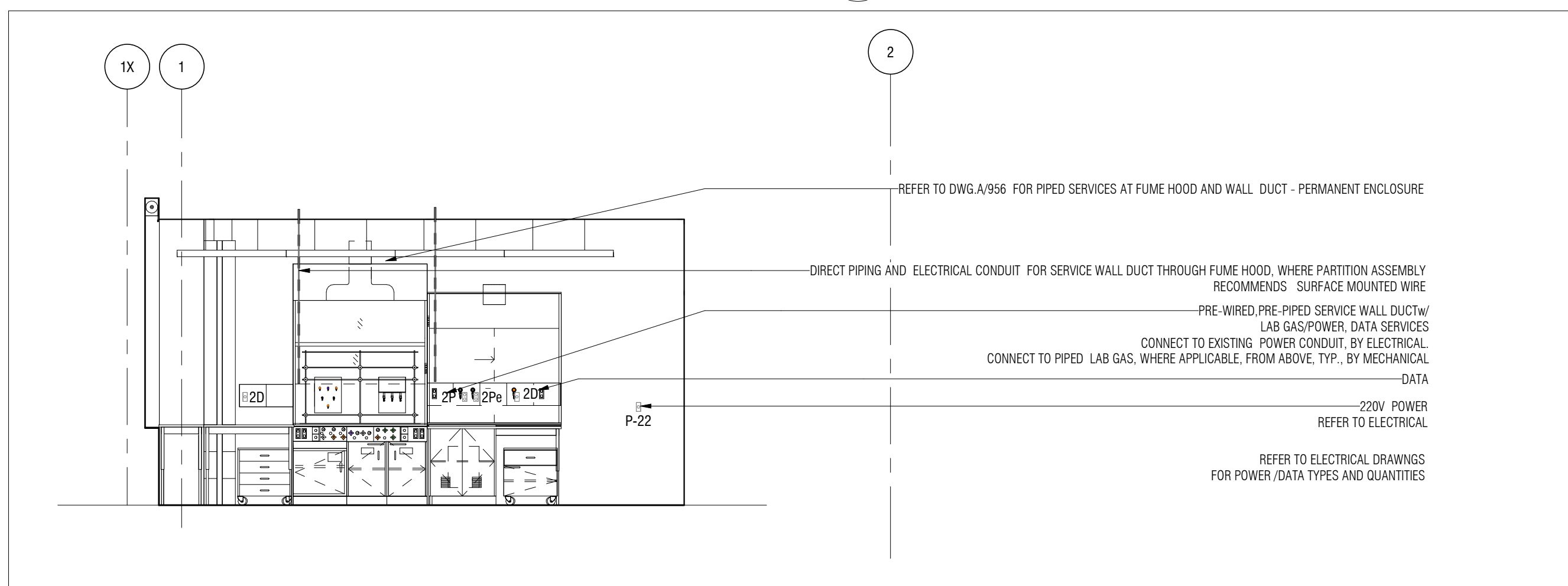

16 CLEAN LAB 118 - SOUTH ELEVATION  
A950 1:50

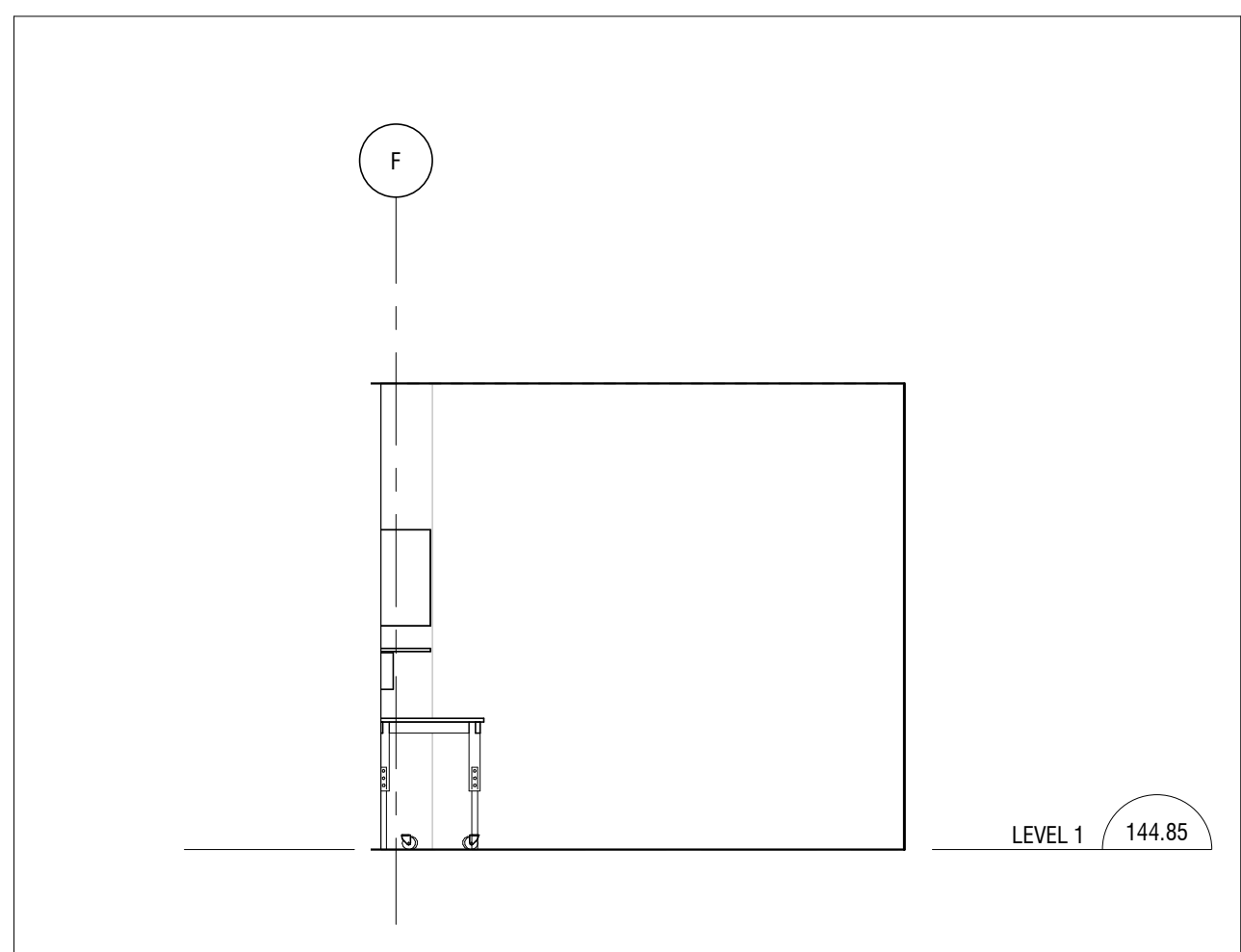

20 LAB SUPPORT 118.1 - WEST ELEVATION  
A950 1:50

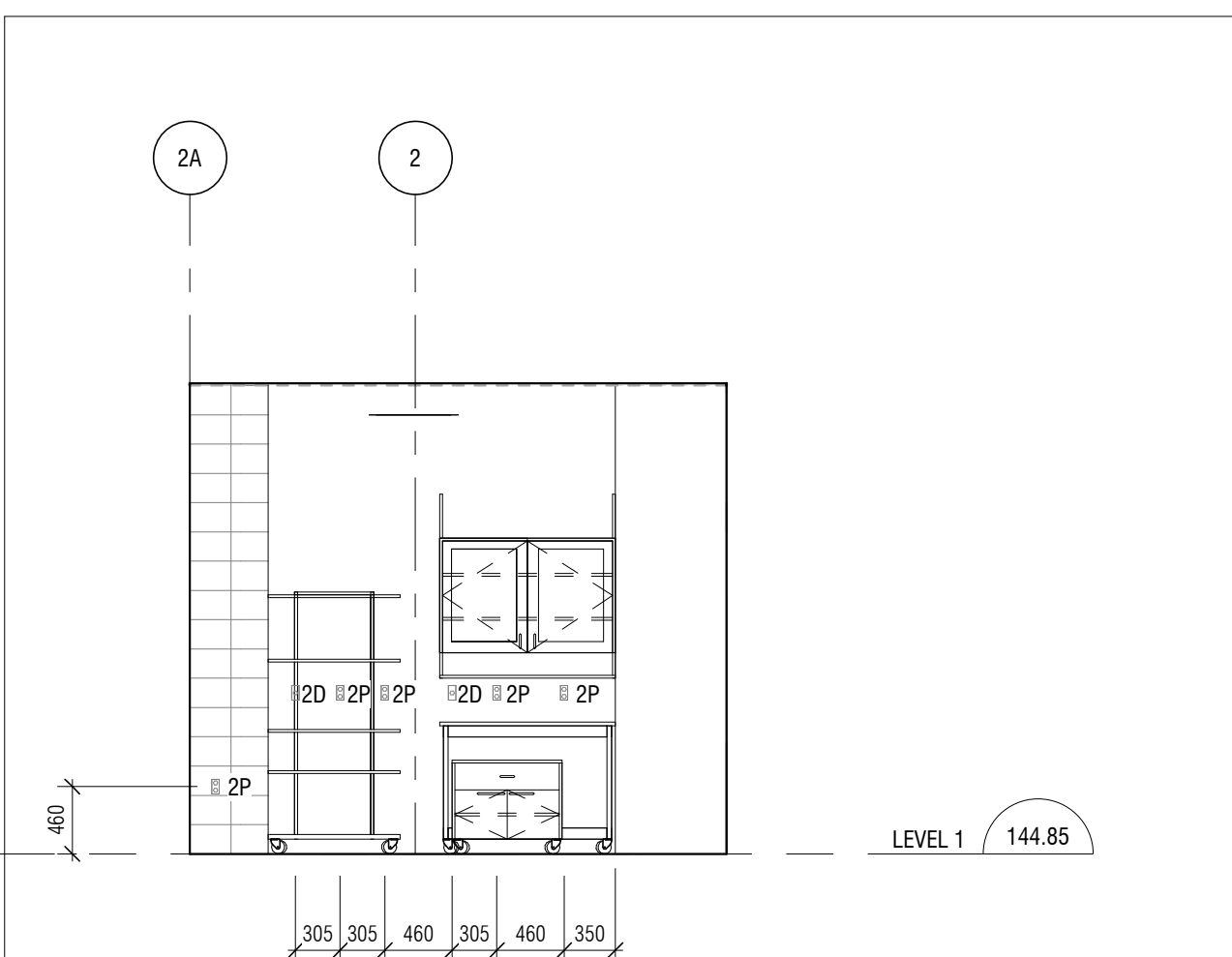

21 LAB SUPPORT 118.1 - NORTH ELEVATION  
A950 1:50

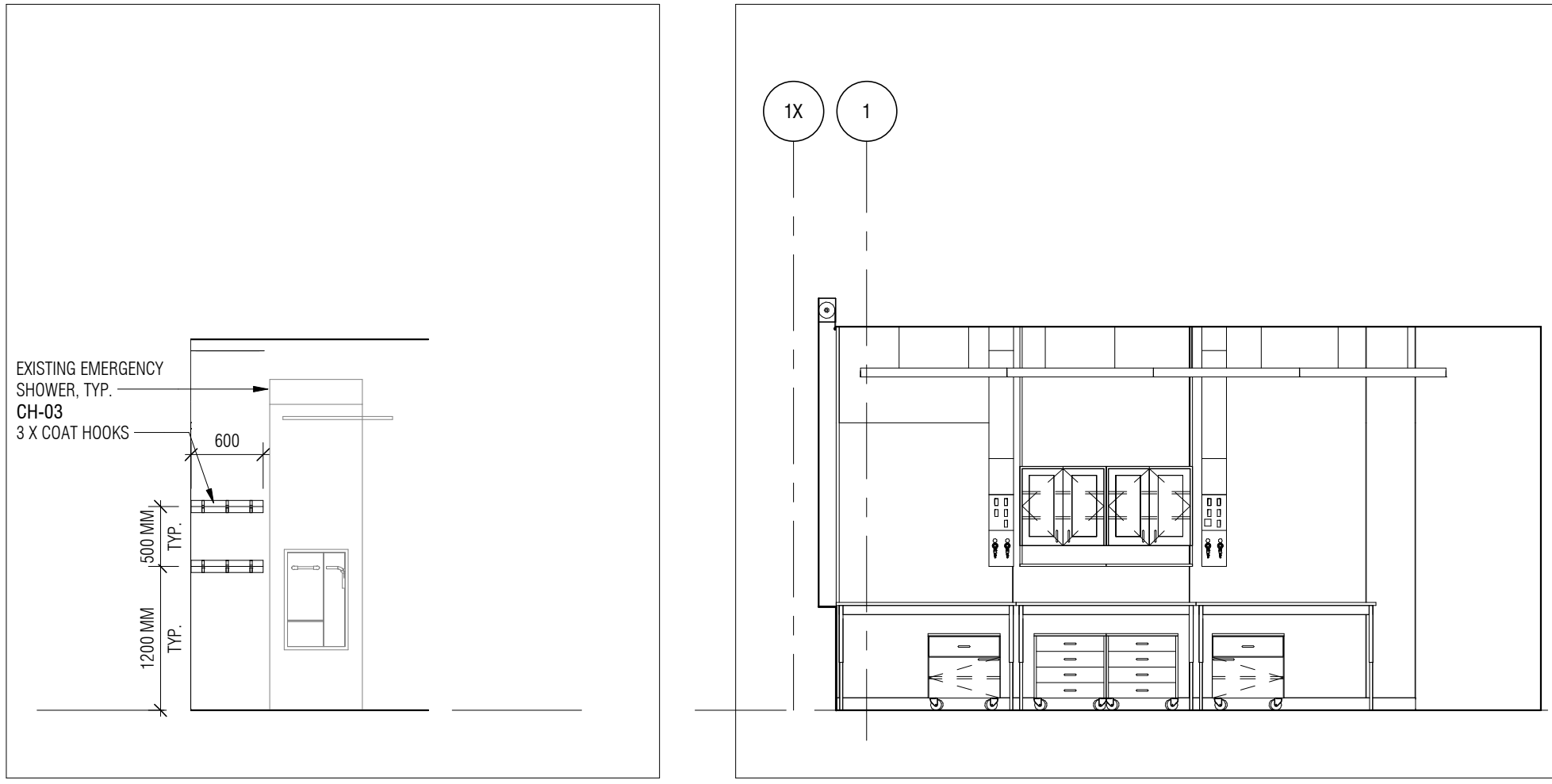

6 TYPICAL LABORATORY COAT HOOKS INSTALLATION  
A950 1:50

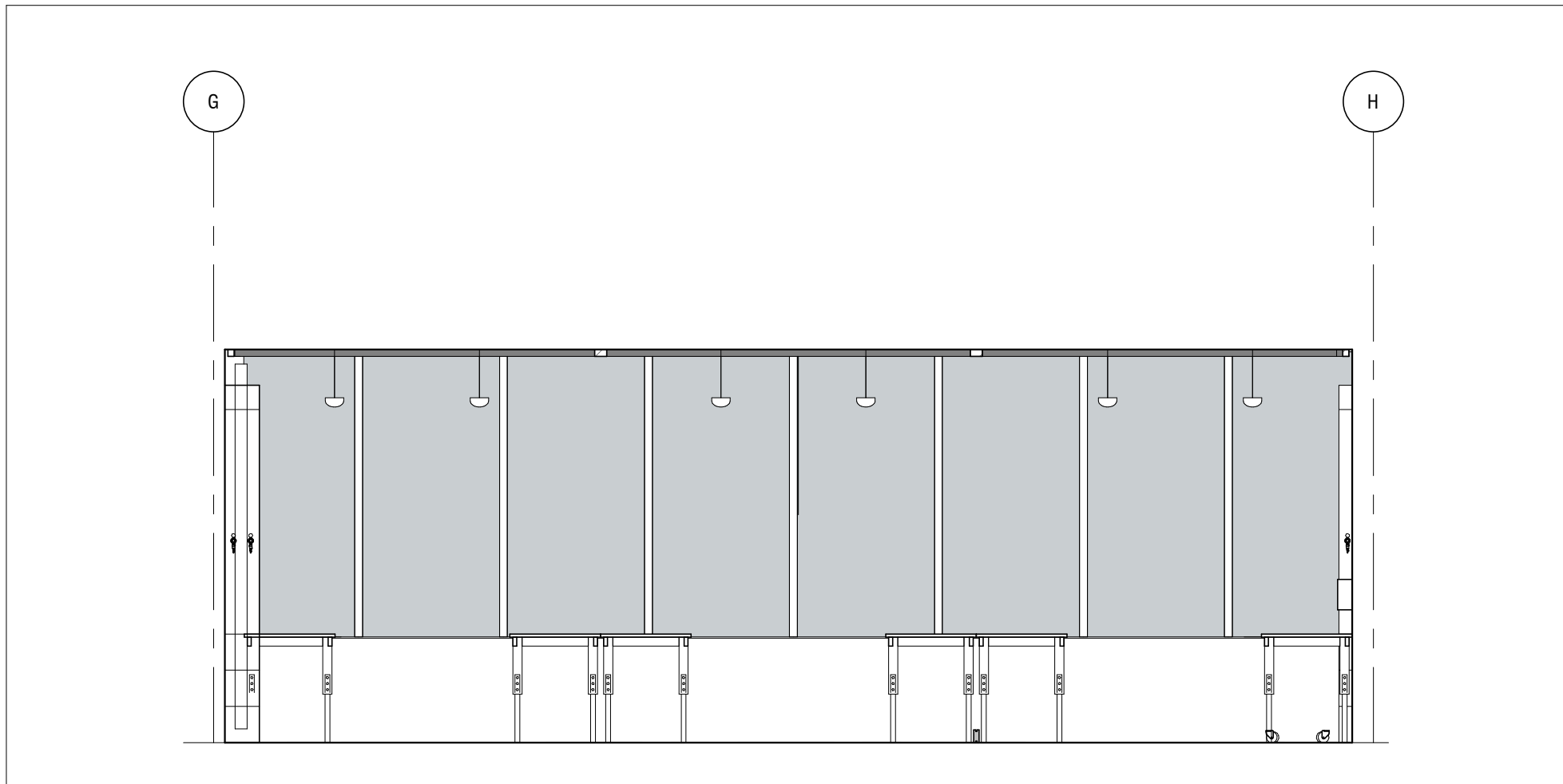

9 WET/DRY LAB 116 - EAST ELEVATION  
A950 1:50

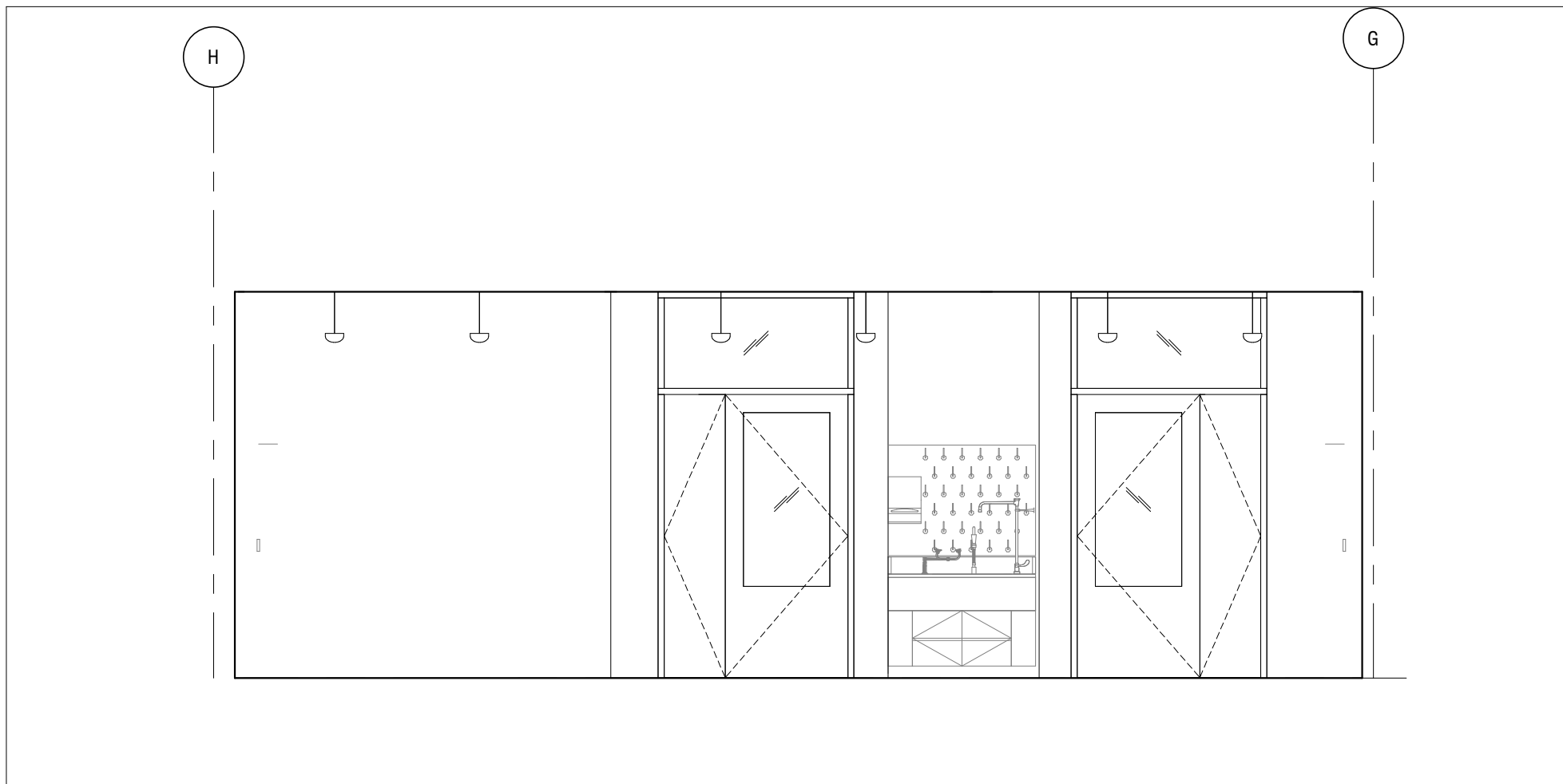

11 WET/DRY LAB 116 - WEST ELEVATION  
A950 1:50

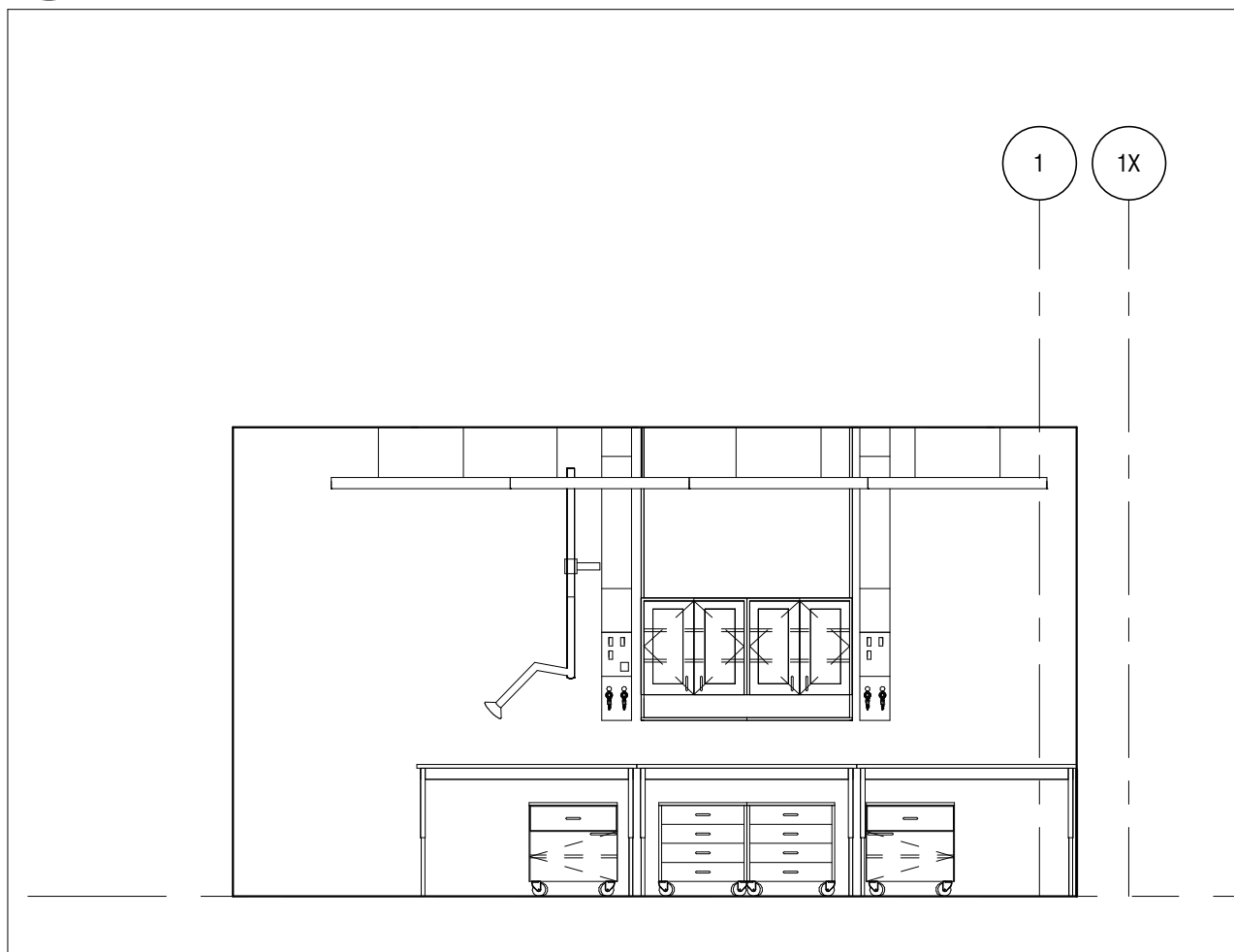

13 WET/DRY LAB 116 ISLAND BENCH ELEVATION  
A950 1:50

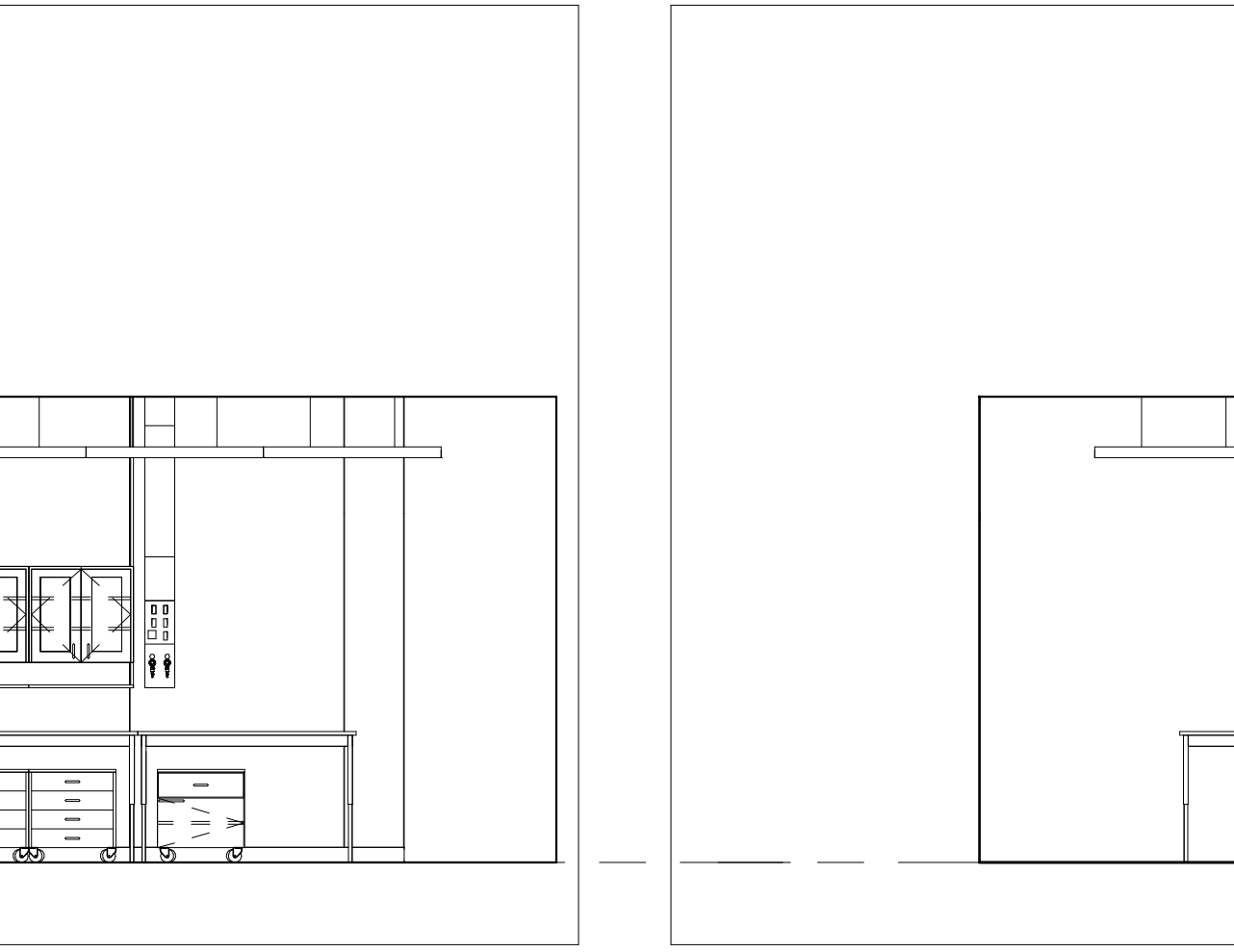

7 CLEAN LAB 118 - ISLAND 2A  
A950 1:50

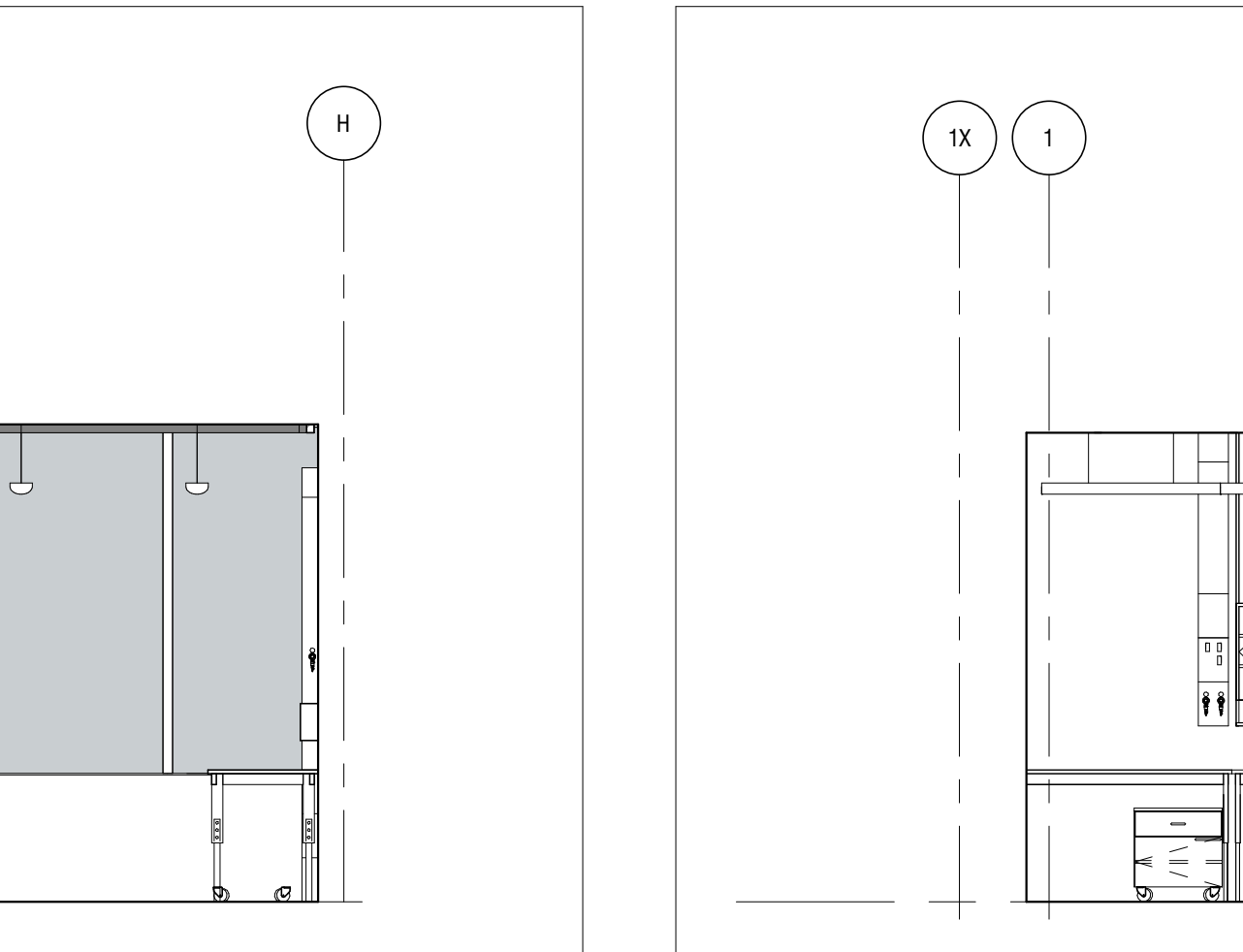

10 WET/DRY LAB 116 - SOUTH ELEVATION  
A950 1:50

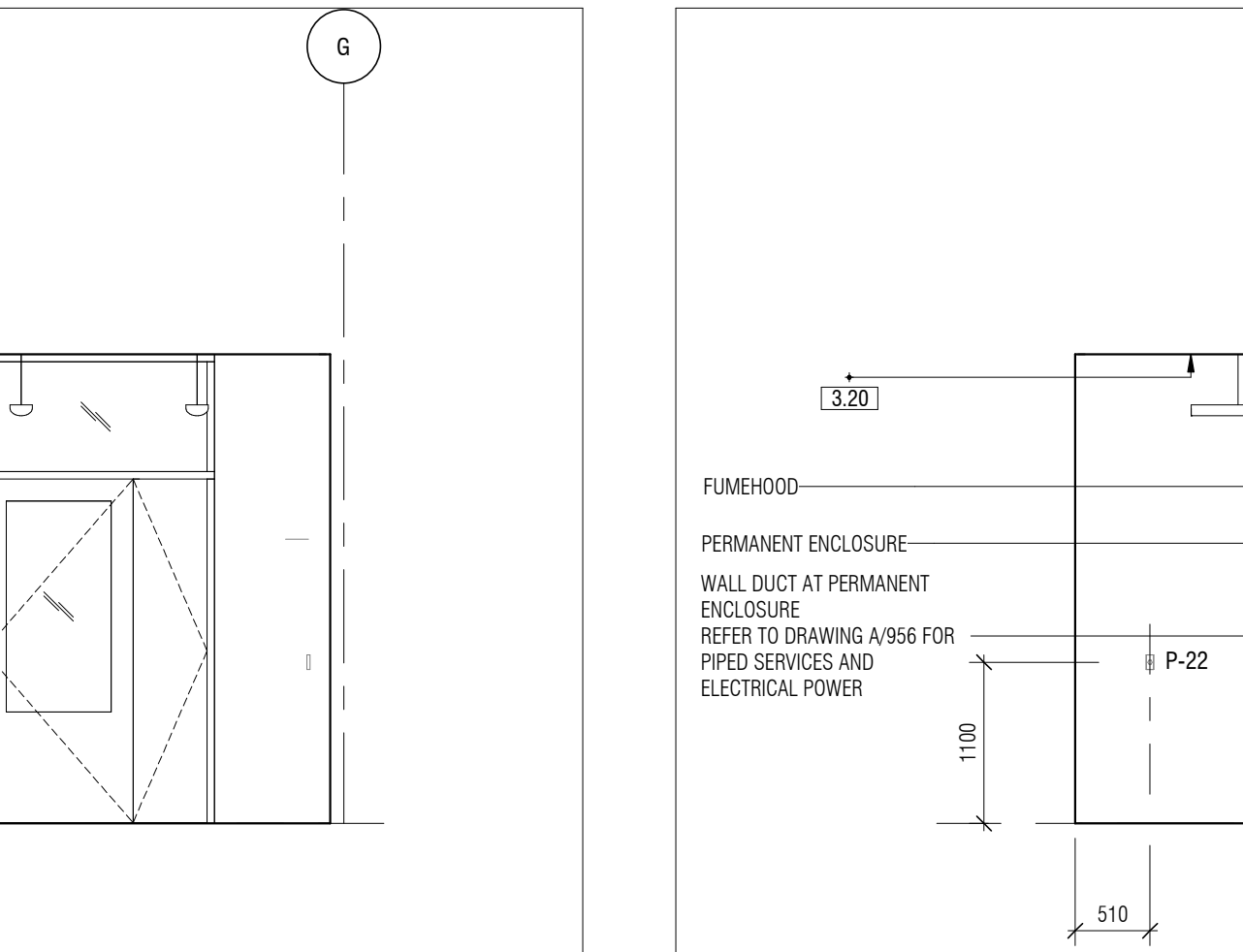

12 WET/DRY LAB 116 - NORTH ELEVATION  
A950 1:50

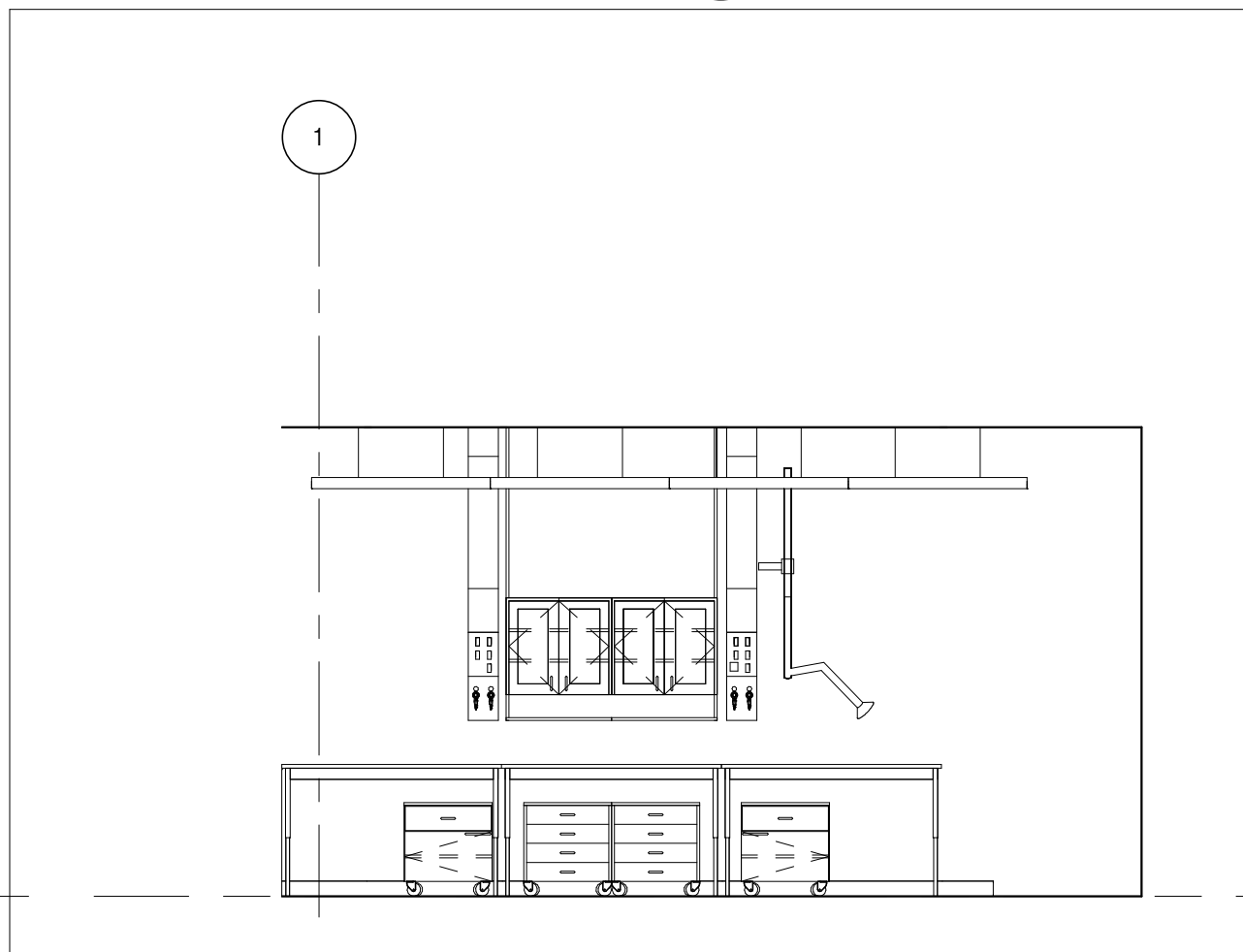

14 WET/DRY LAB 116 ISLAND BENCH ELEVATION  
A950 1:50

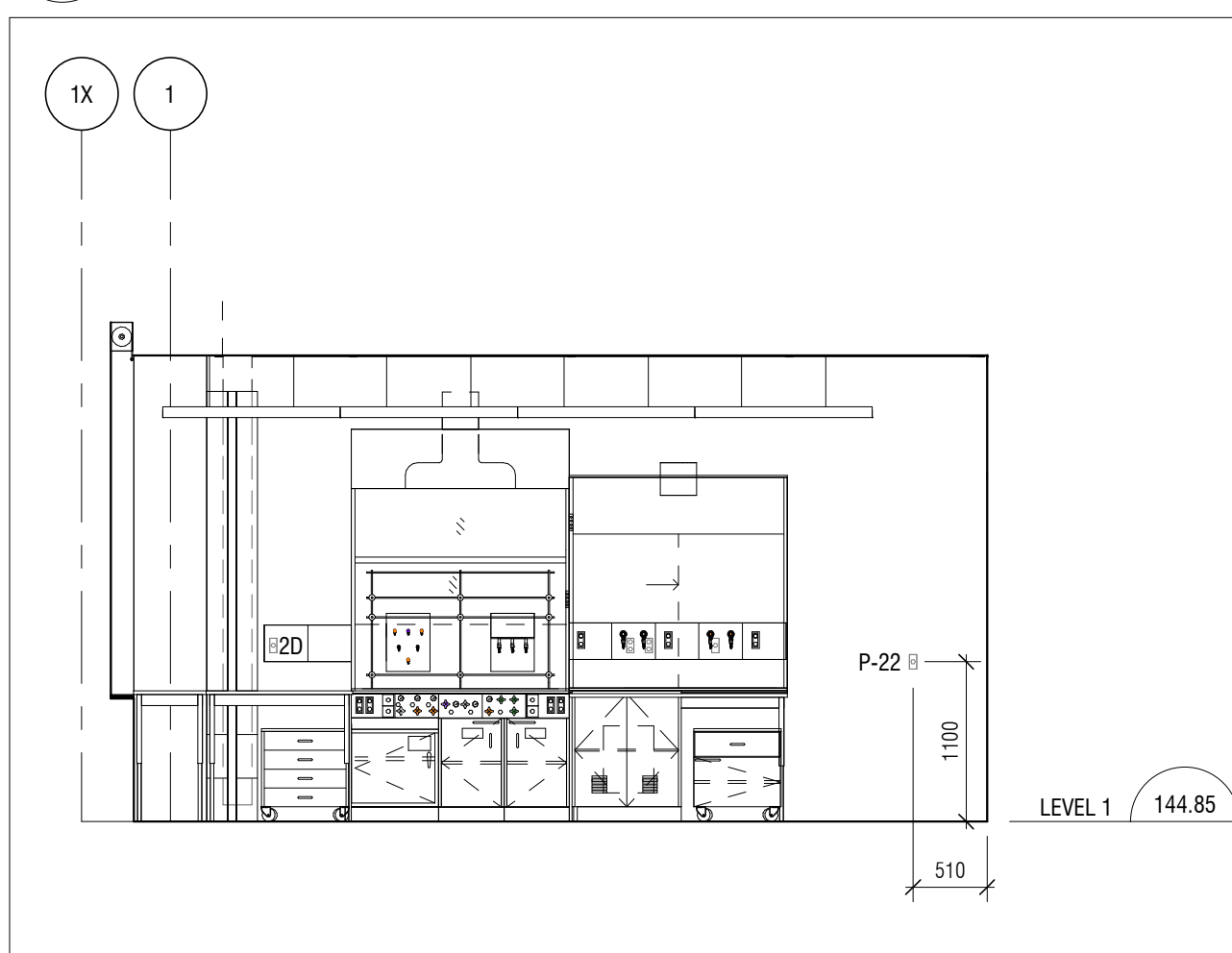

17 CLEAN LAB - ELEVATION LOOKING SOUTH  
A950 1:50

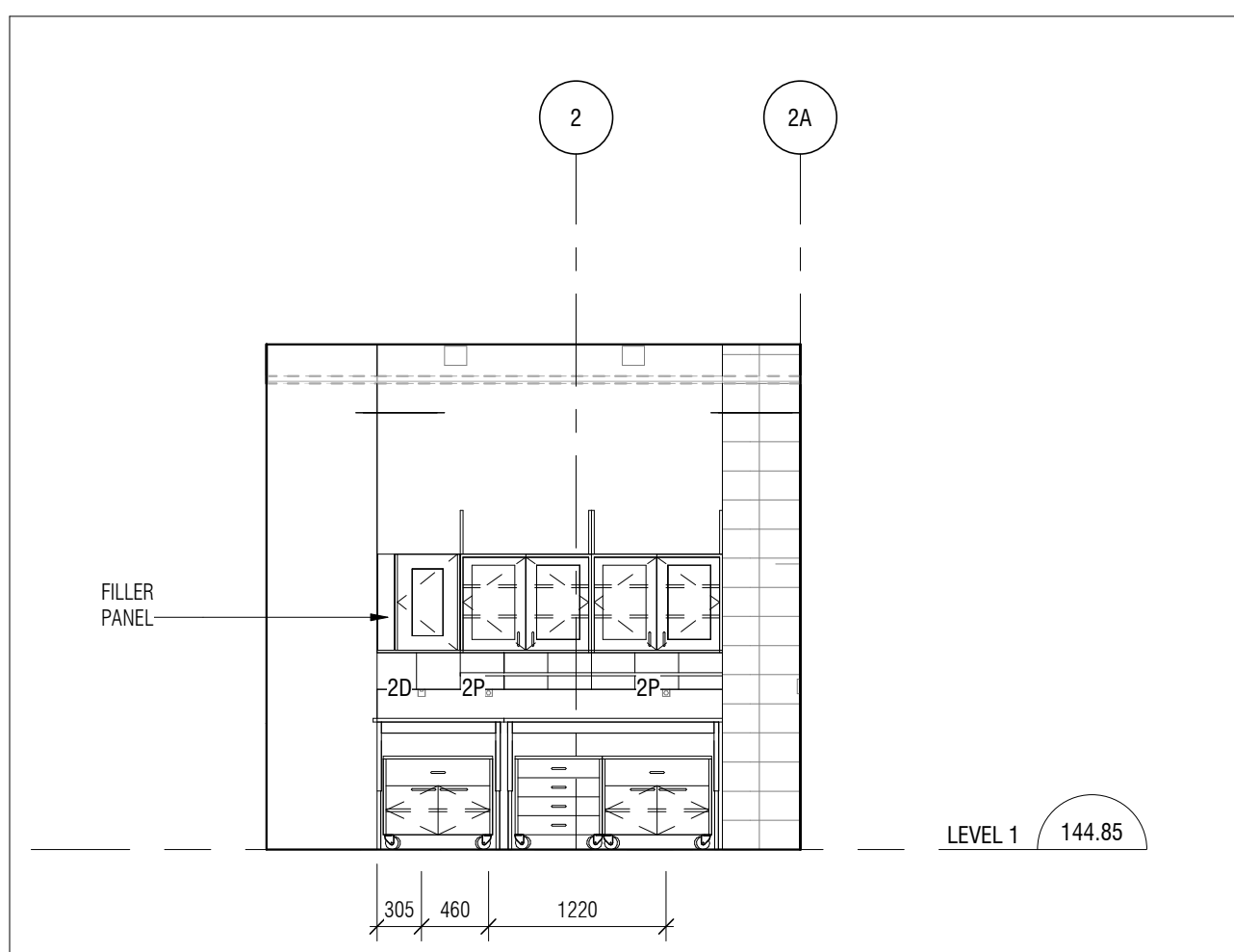

22 LAB SUPPORT 118.2 SOUTH ELEVATION  
A950 1:50

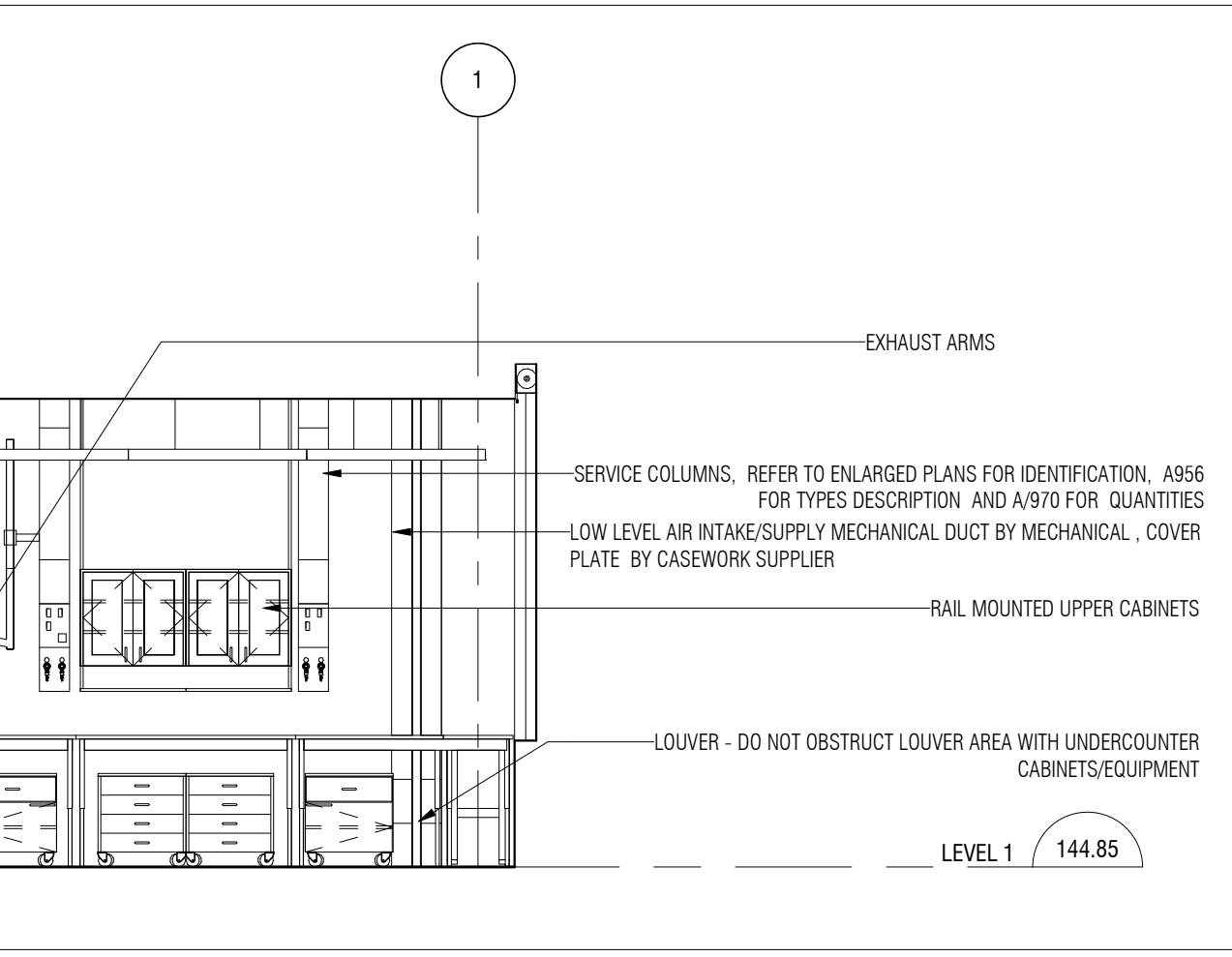

8 CLEAN LAB 118 - ISLAND VIEW LOOKING NORTH  
A950 1:50

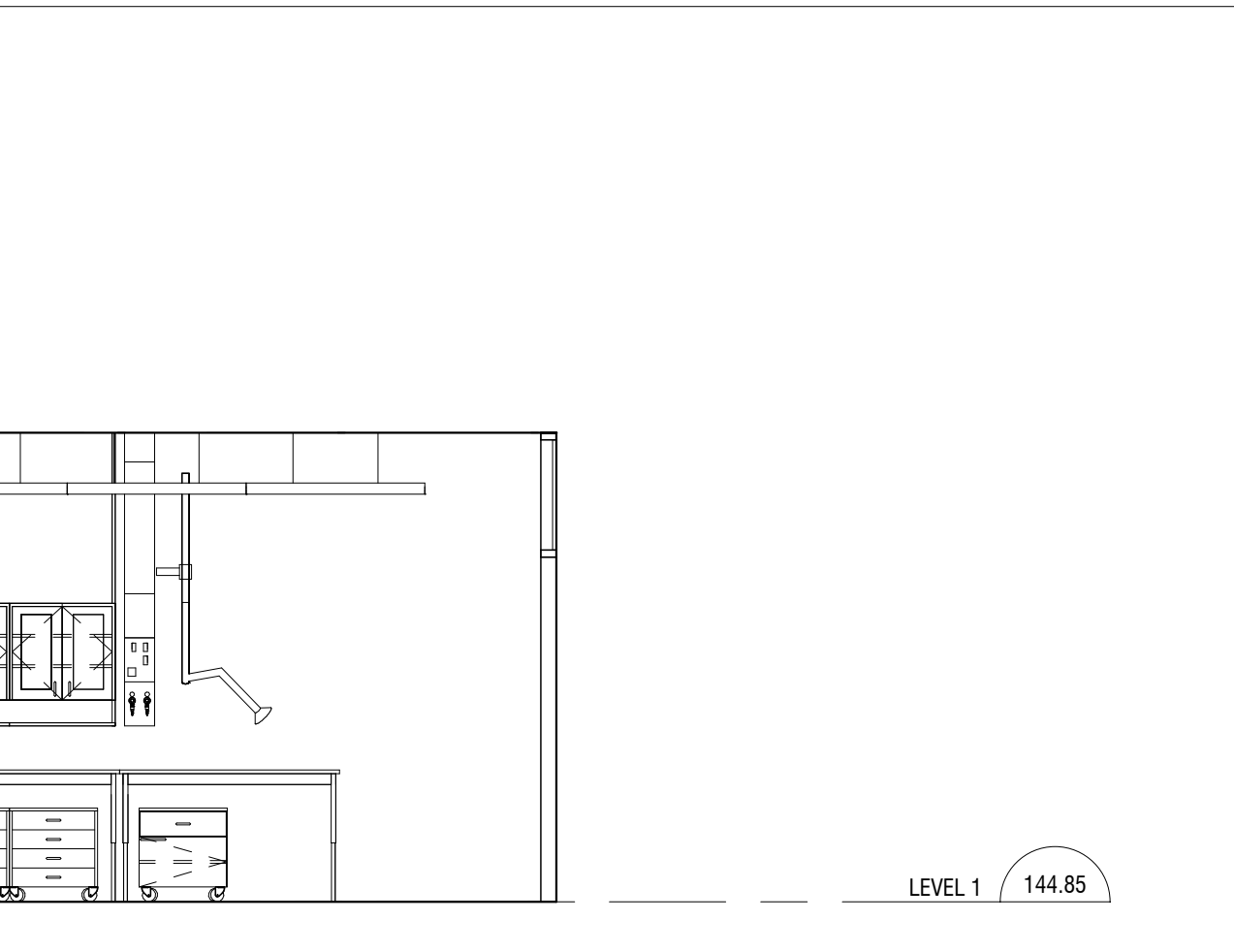

10 WET/DRY LAB 116 - SOUTH ELEVATION  
A950 1:50

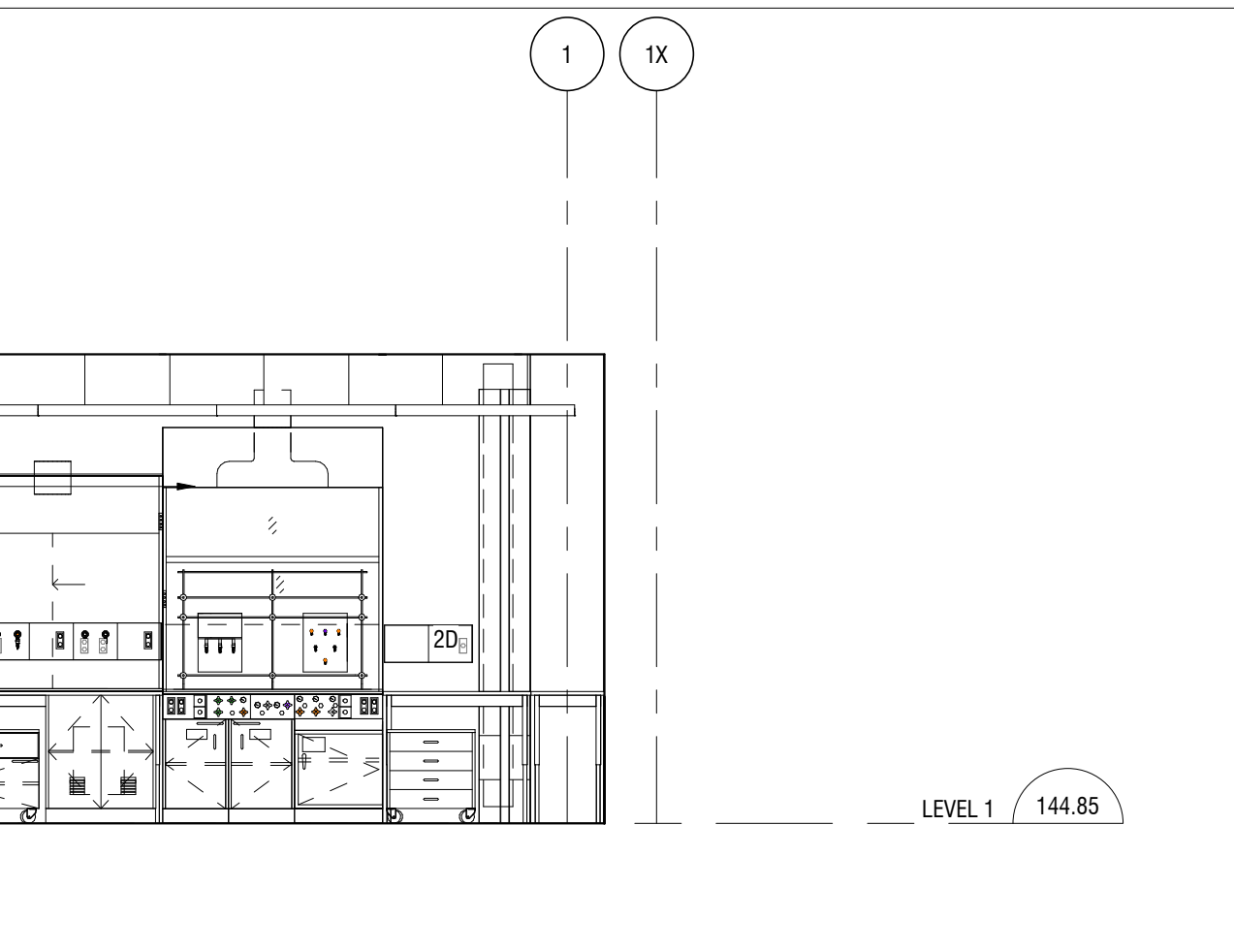

12 WET/DRY LAB 116 - NORTH ELEVATION  
A950 1:50

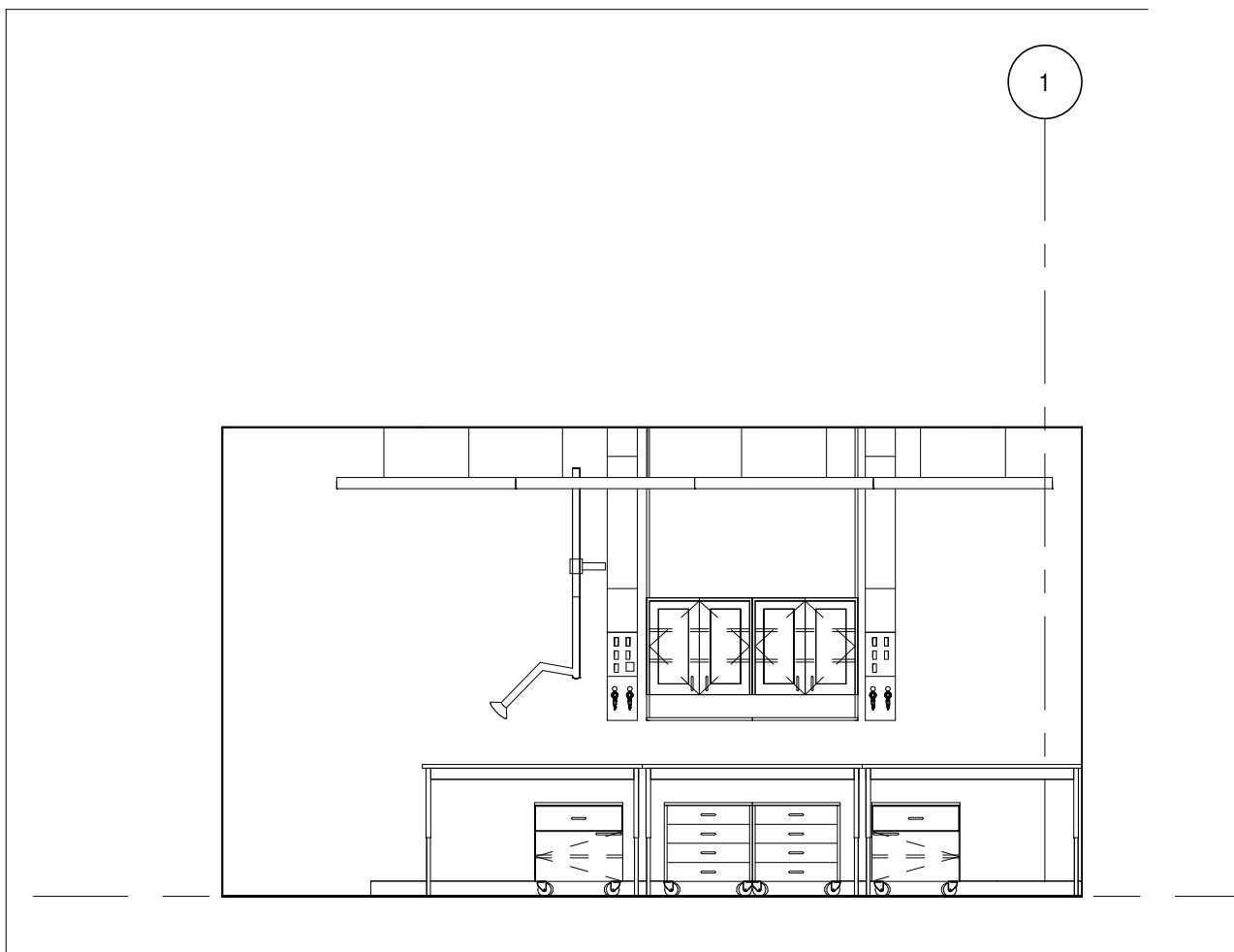

15 WET/DRY LAB 116 ISLAND BENCH ELEVATION - LOOKING NORTH  
A950 1:50

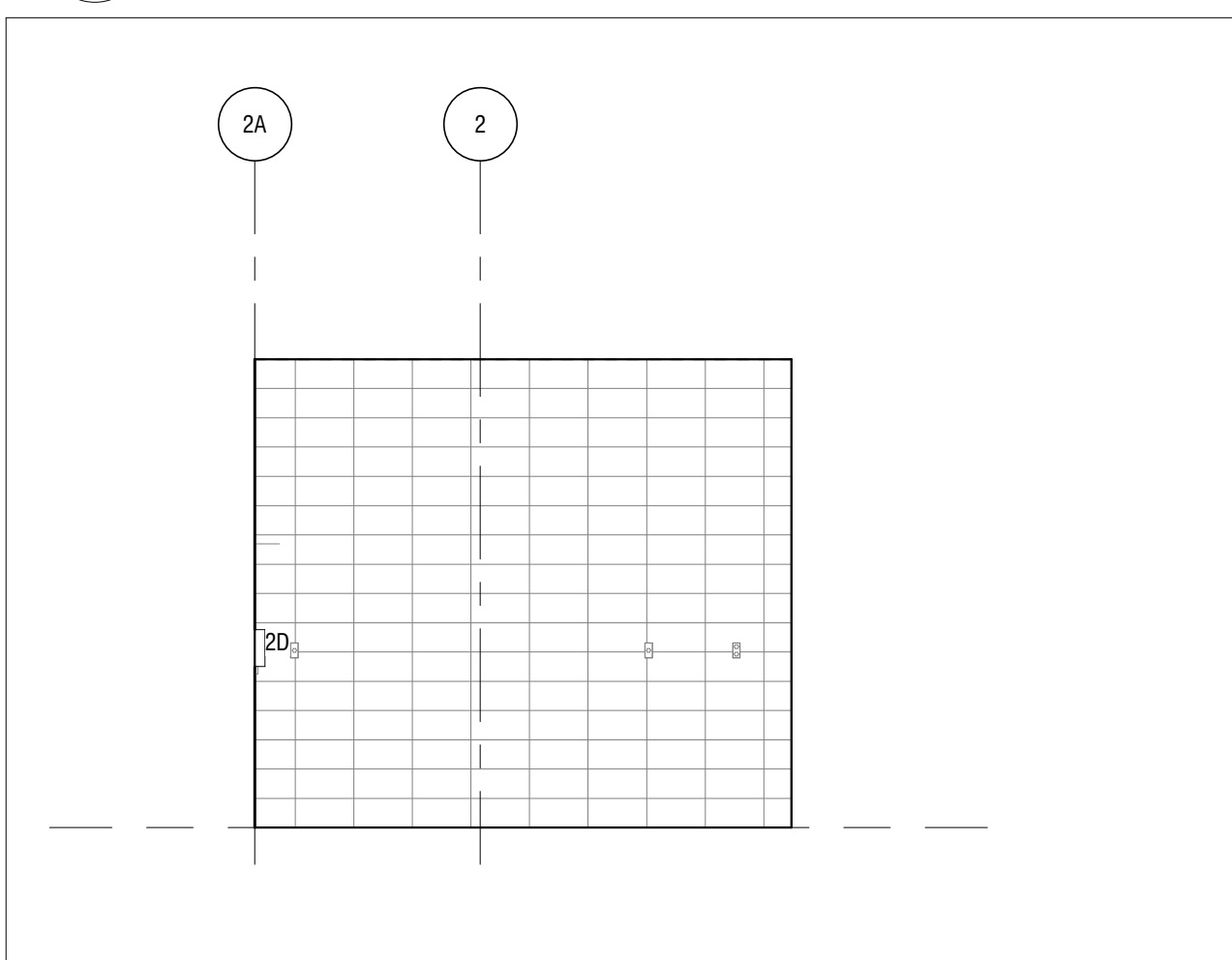

18 LAB SUPPORT 118.2 - NORTH ELEVATION  
A950 1:50

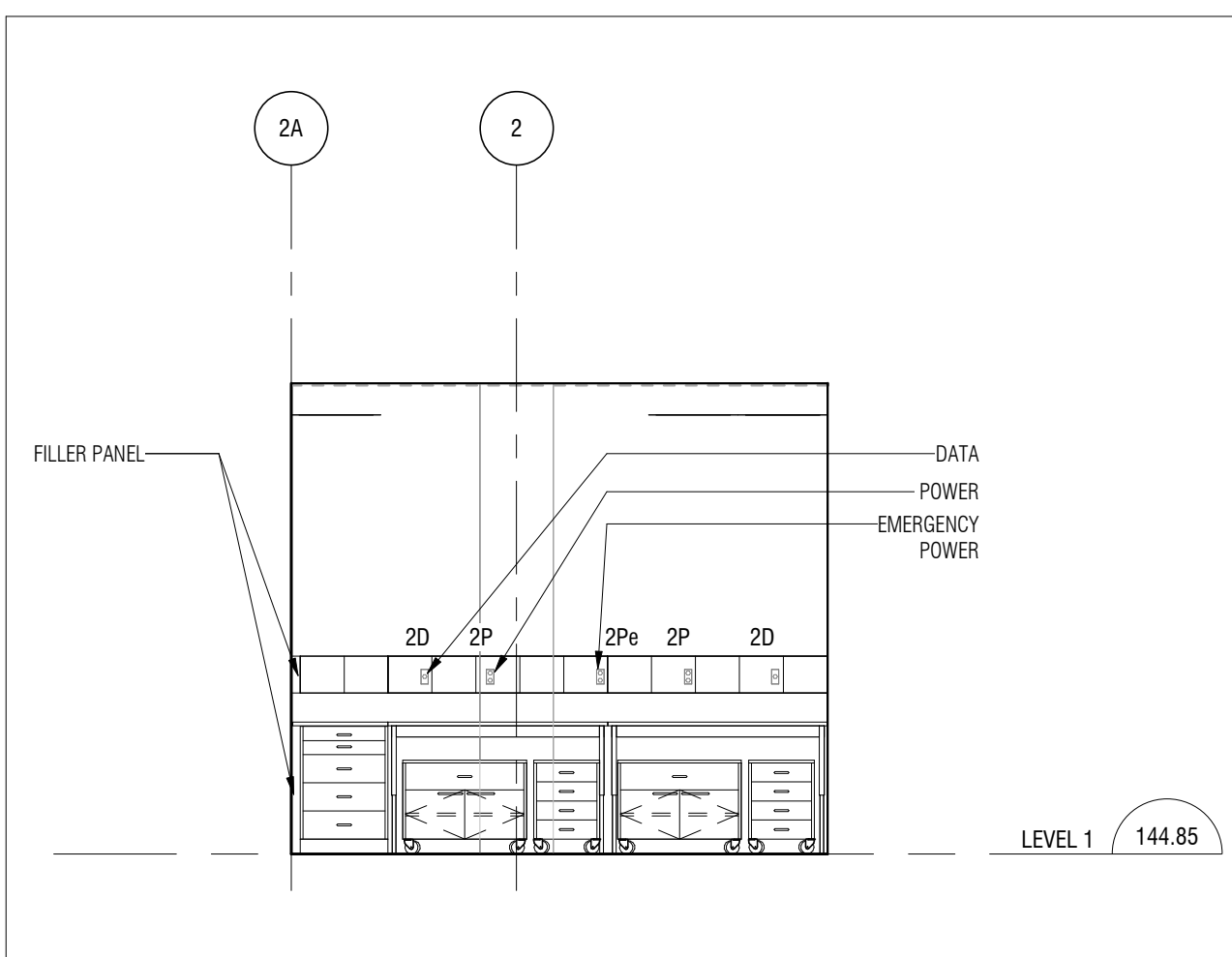

23 LAB SUPPORT 118.2 - NORTH ELEVATION  
A950 1:50

Public Works and Government Services Canada  
Travaux publics et Services gouvernementaux Canada

GENERAL NOTES

CONTRACTOR MUST CHECK & VERIFY ALL DIMENSIONS ON THE JOB.

DO NOT SCALE DRAWINGS.

ALL DRAWINGS, SPECIFICATIONS AND RELATED DOCUMENTS ARE THE COPYRIGHT PROPERTY OF THE ARCHITECT AND MUST BE RETURNED UPON REQUEST. REPRODUCTION OF DRAWINGS, SPECIFICATIONS AND RELATED DOCUMENTS IN PART OR IN WHOLE IS FORBIDDEN WITHOUT THE WRITTEN PERMISSION OF THE ARCHITECT.

THIS DRAWING IS NOT TO BE USED FOR CONSTRUCTION UNTIL SIGNED BY THE ARCHITECT.

- GENERAL NOTES:
1. REFER TO BUILDING ELEMENTS SCHEDULE FOR EXTERIOR WALL, PARTITION, ROOF, CEILING AND FLOOR TYPES.
  2. REFER TO MECHANICAL AND ELECTRICAL DRAWINGS FOR ADDITIONAL REQUIREMENTS.
  3. ALL DIMENSIONS ARE TAKEN TO FACE OF MASONRY OR CONCRETE AT MASONRY AND CONCRETE WALLS AND PARTITIONS. AT STEEL, GLD PARTITIONS, DIMENSIONS ARE TAKEN TO FACE OF GYPSUM BOARD, UNLESS OTHERWISE NOTED.
  4. INCREASE THICKNESS OF WALLS OR FLOOR OUT WALL THICKNESS AS REQUIRED TO ACCOMMODATE MECHANICAL AND ELECTRICAL PANELS AND SERVICES. MAINTAIN FIRE SEPARATION AROUND BACK OF PANELS WHERE APPLICABLE.
  5. FOR DIMENSIONS OF CONCRETE REFER TO STRUCTURAL DRAWINGS.

Diamond Schmitt Architect

2660 SPEAKMAN DRIVE  
MISSISSAUGA, ONTARIO L5K 2L1  
NRC - MISSISSAUGA RESEARCH AND DEVELOPMENT PILOT PLANT FACILITY

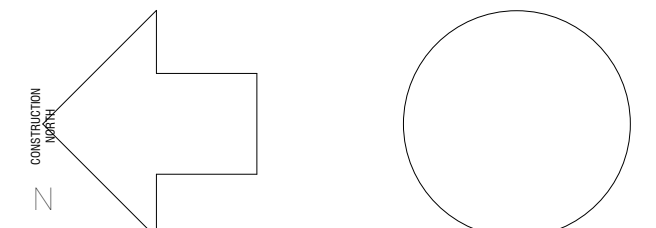

No.	Description	Date
1	ISSUED FOR TENDER	2019-11-08

Do not scale drawings.  
Verify all dimensions and conditions on site and immediately notify the Architectural Representative of any discrepancies.

Project Title  
Site du projet  
2620 SPEAKMAN DRIVE  
MISSISSAUGA, ONTARIO L5K 2L1  
NRC - MISSISSAUGA RESEARCH AND DEVELOPMENT PILOT PLANT FACILITY

SP- 17-37 W2

ENLARGED PLANS AND ELEVATIONS - CLEAN LAB CLASS 1000 WET/DRY LAB 116 - LEVEL 1

Drawn by: Author  
Designed by: Designer  
Approved by: Approver  
Bid Offer:  
Project date: 2019-10-24  
Date du projet:  
Project number: 1603-02  
no. du projet

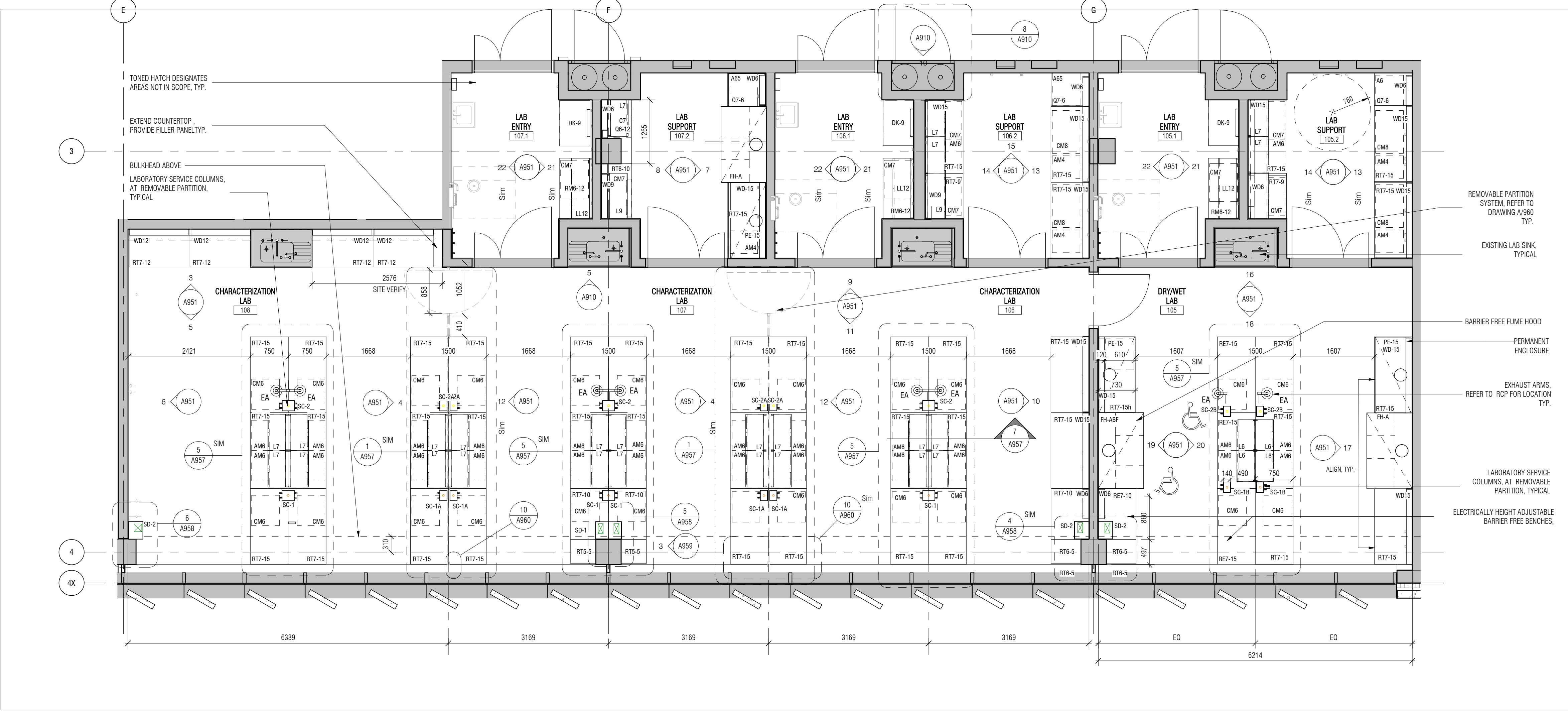

1 ENLARGED FLOOR PLAN - CHARACTERIZATION LABS  
A951 1:50

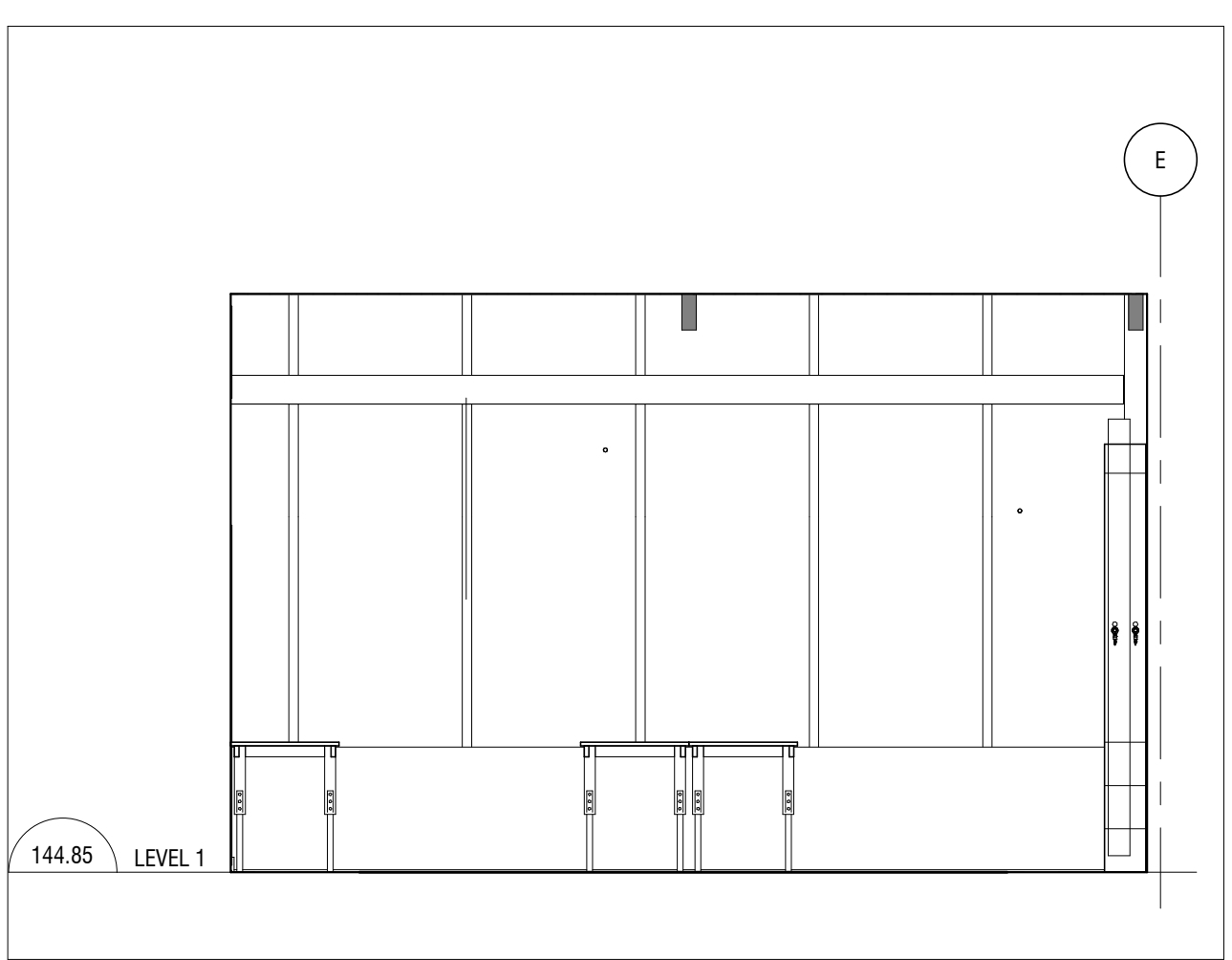

5 CHARACTERIZATION LAB 108 - WEST  
A951 1:50

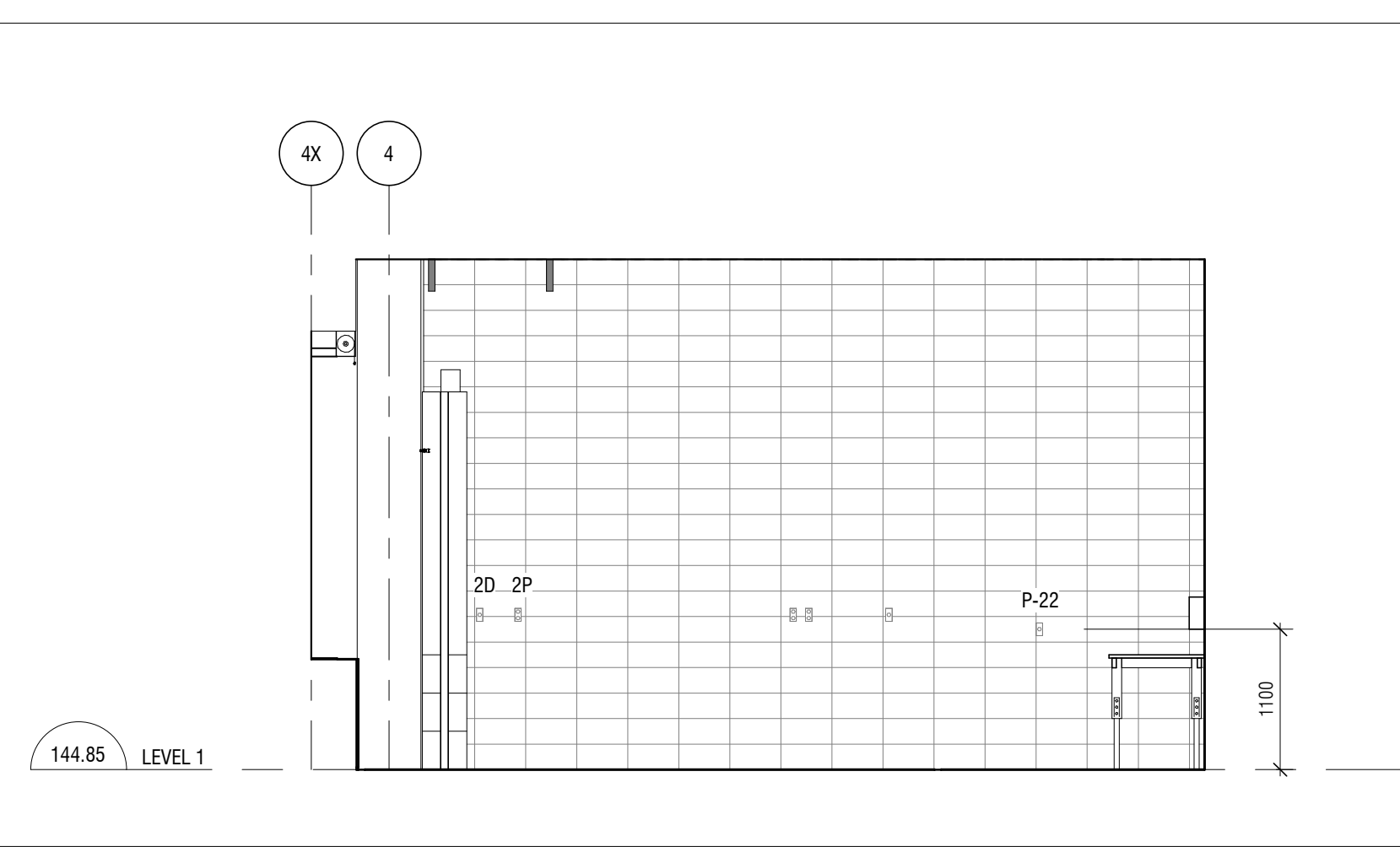

6 CHARACTERIZATION LAB 108 - NORTH  
A951 1:50

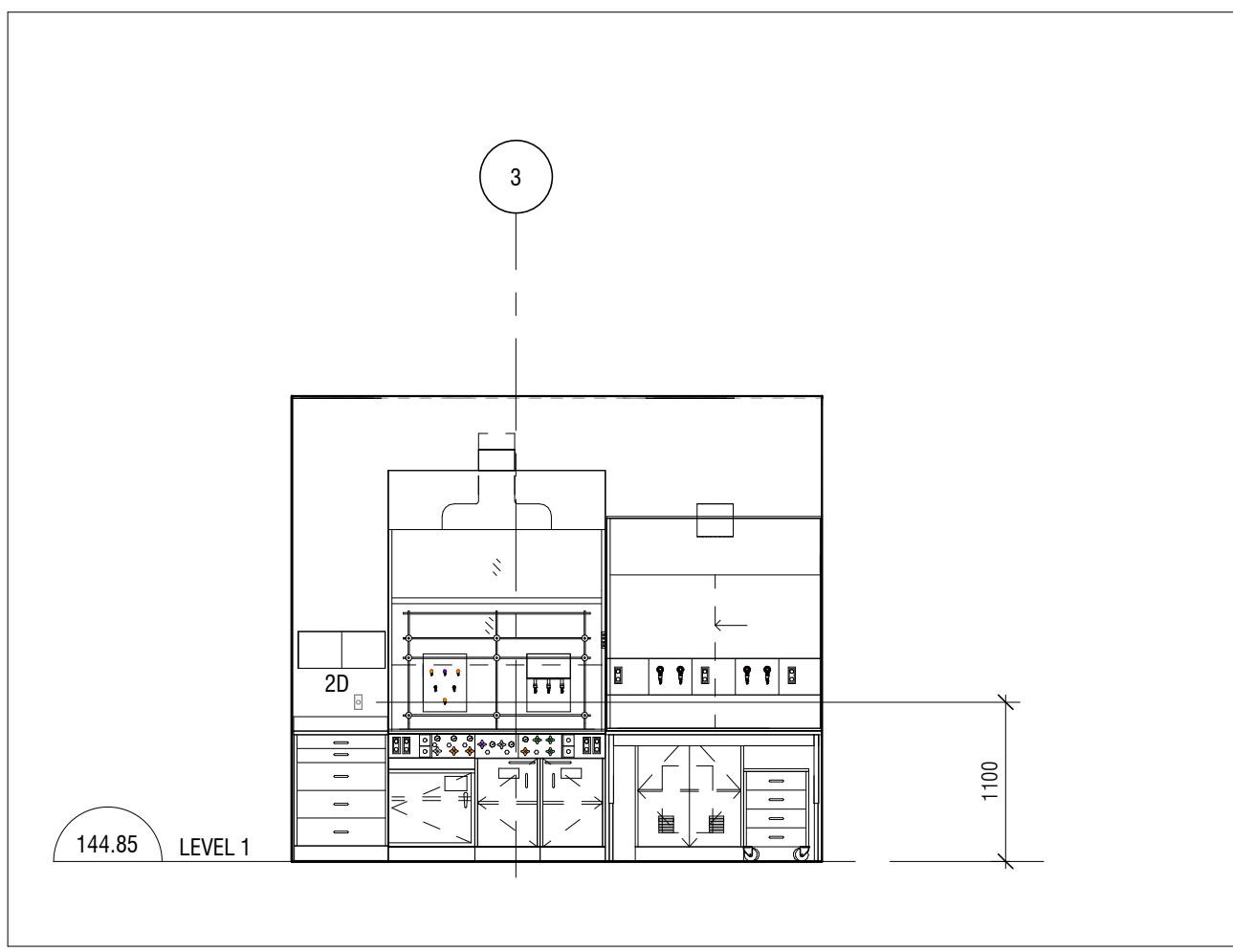

7 LAB SUPPORT 107.2 - SOUTH  
A951 1:50

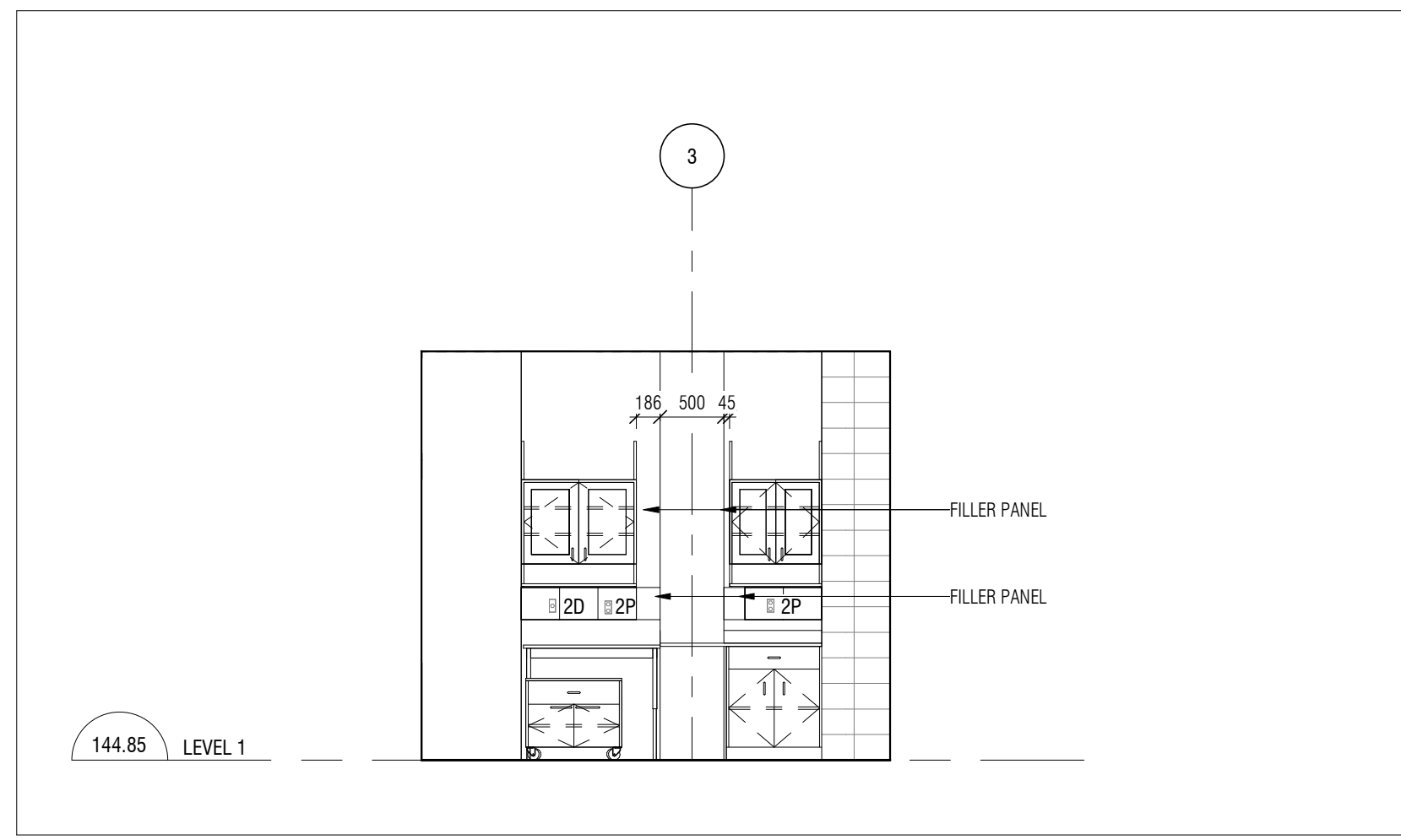

8 LAB SUPPORT 107.2 - NORTH  
A951 1:50

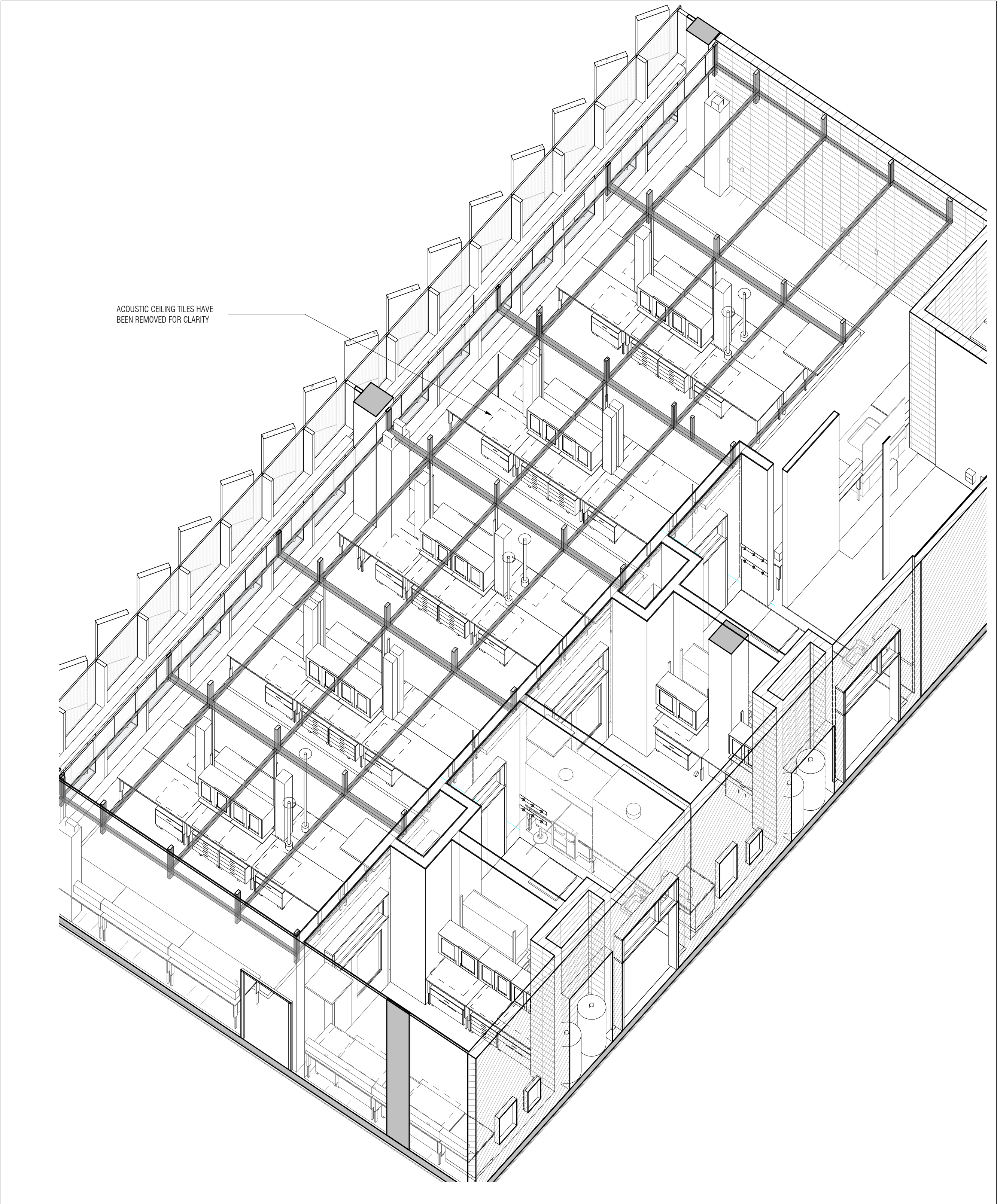

2 3D - CHARACTERIZATION  
A951

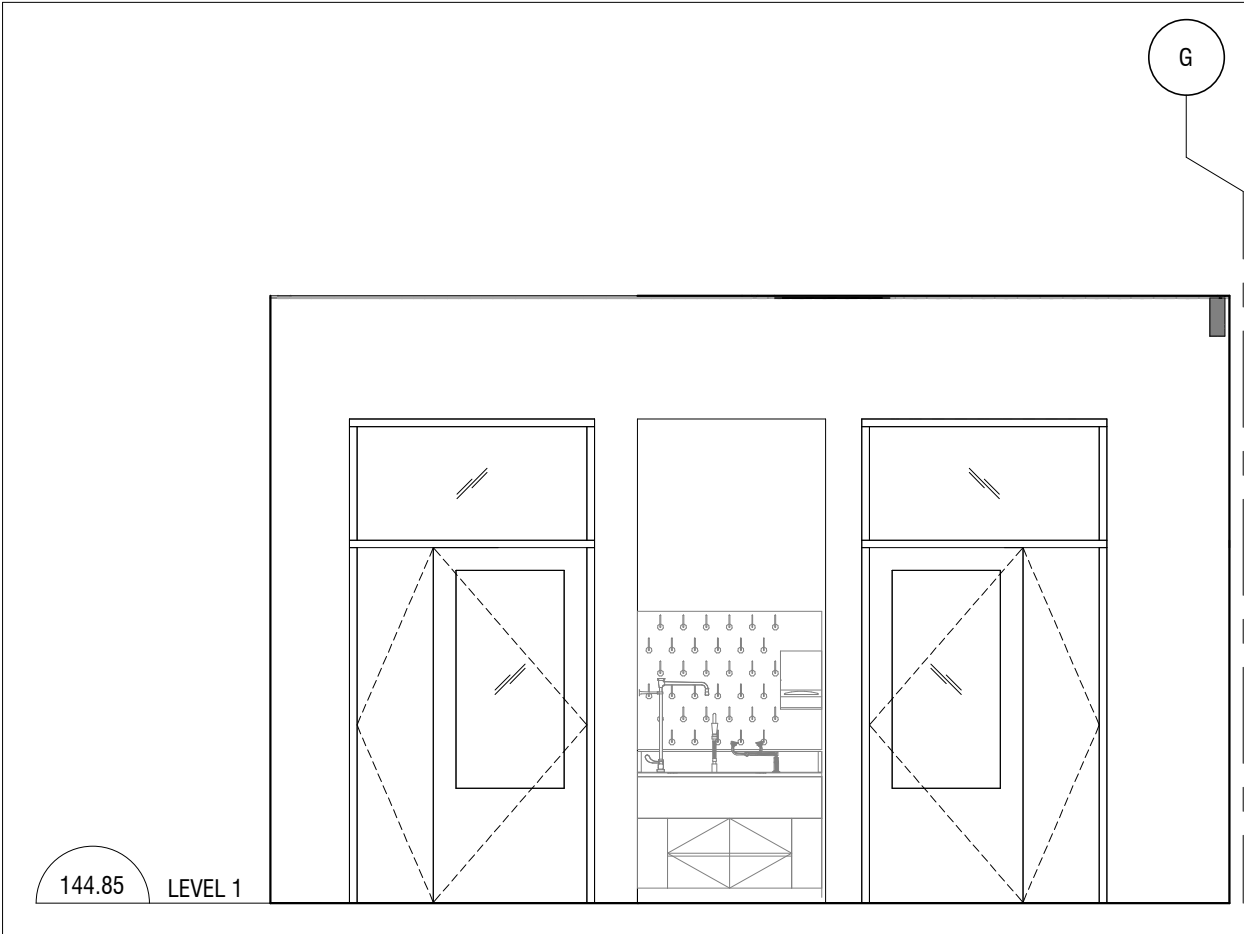

9 CHARACTERIZATION LAB 106 - EAST ELEVATION  
A951 1:50

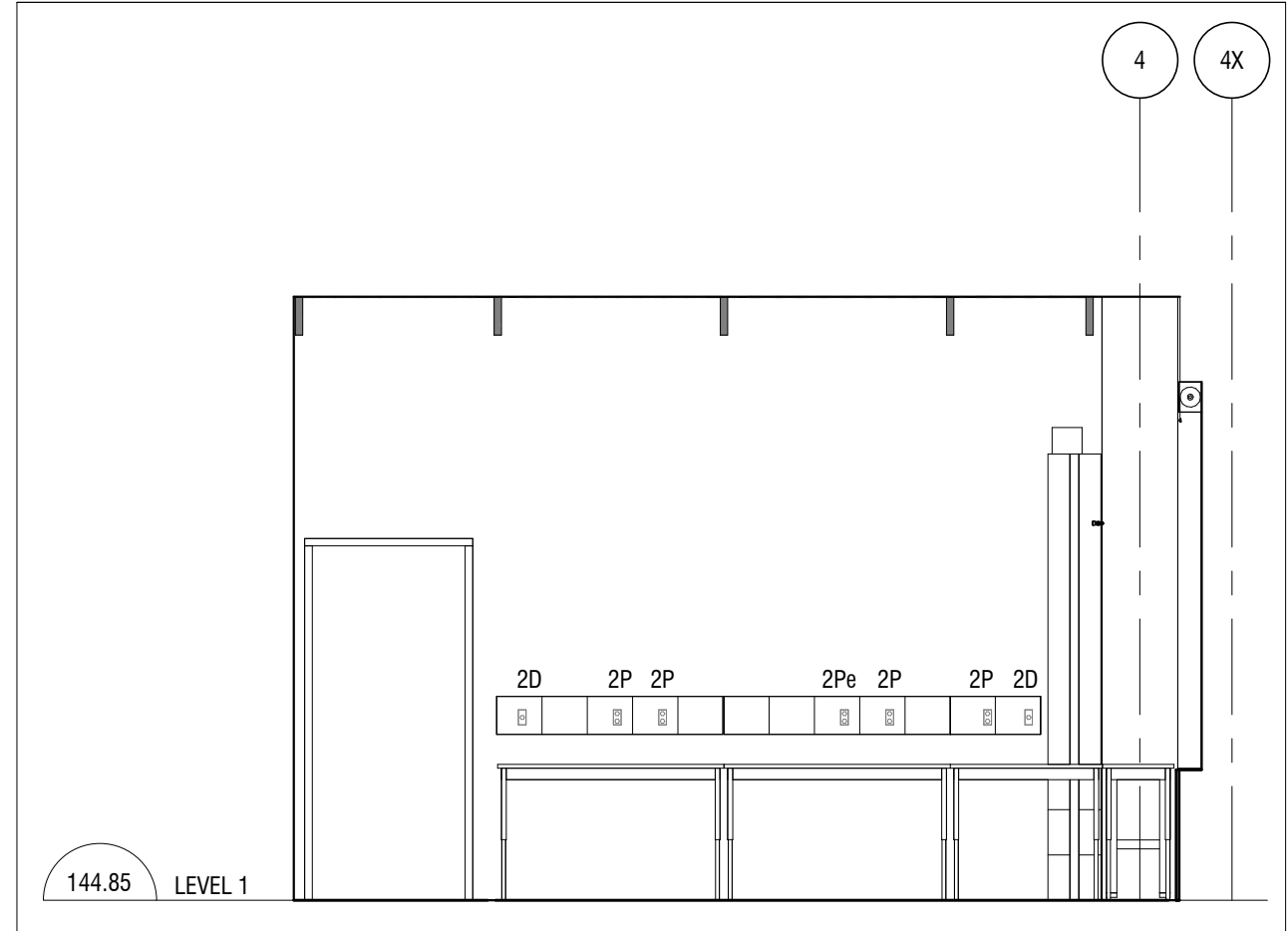

10 CHARACTERIZATION LAB 106 - SOUTH ELEVATION  
A951 1:50

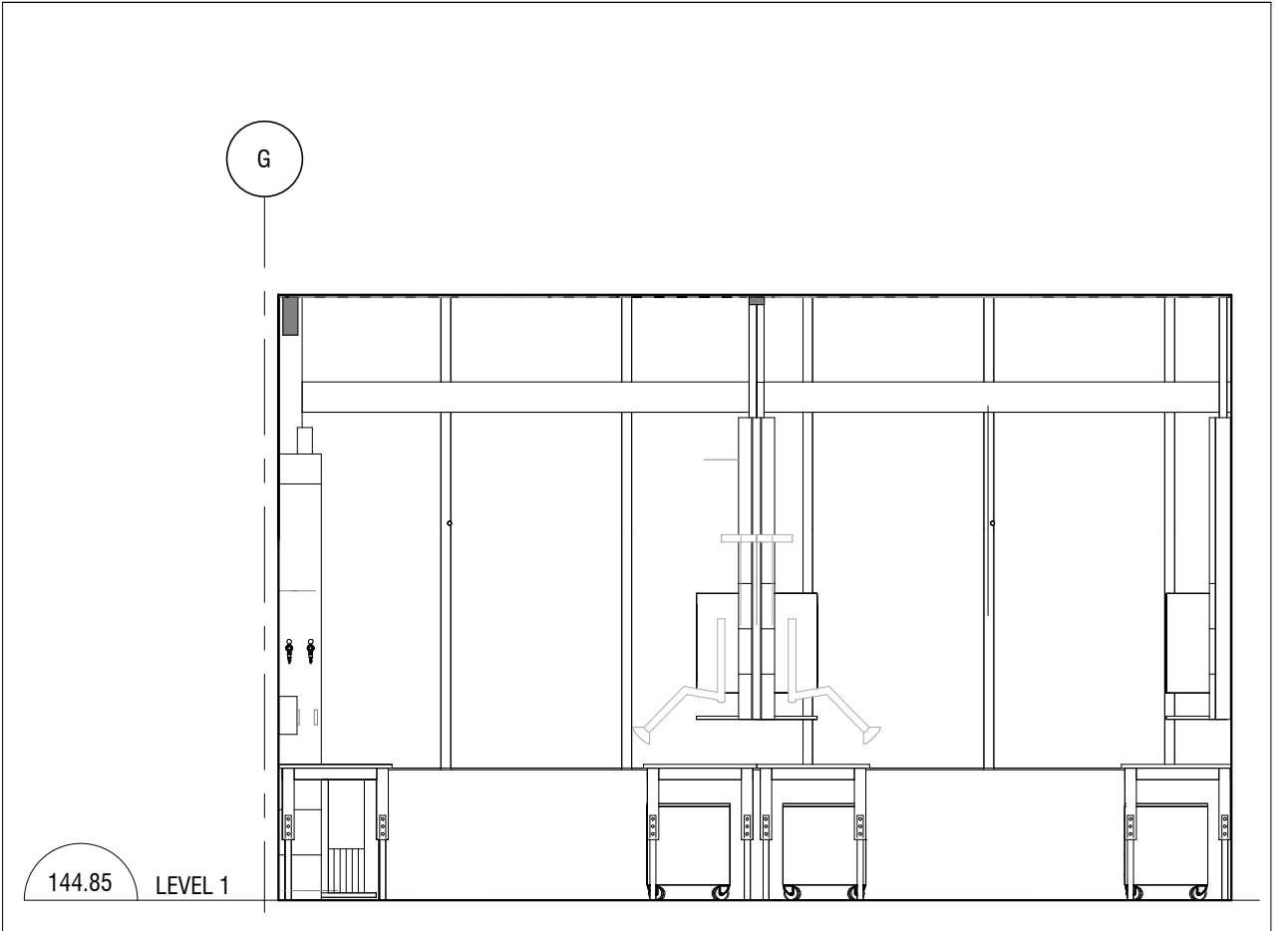

11 CHARACTERIZATION LAB 106 - WEST ELEVATION  
A951 1:50

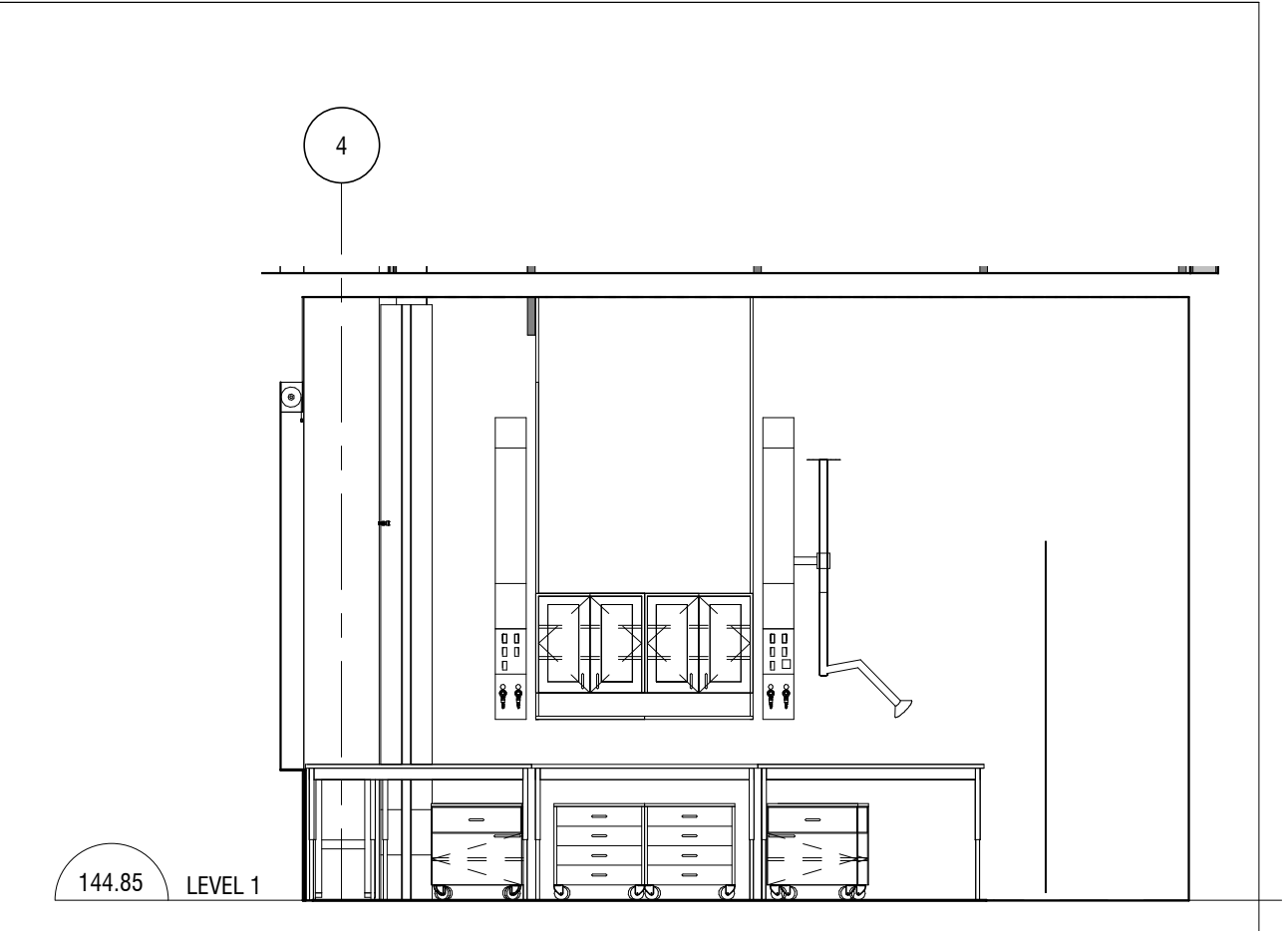

12 CHARACTERIZATION LAB 106 - NORTH ELEVATION  
A951 1:50



13 LAB SUPPORT 106.2 - SOUTH ELEVATION  
A951 1:50

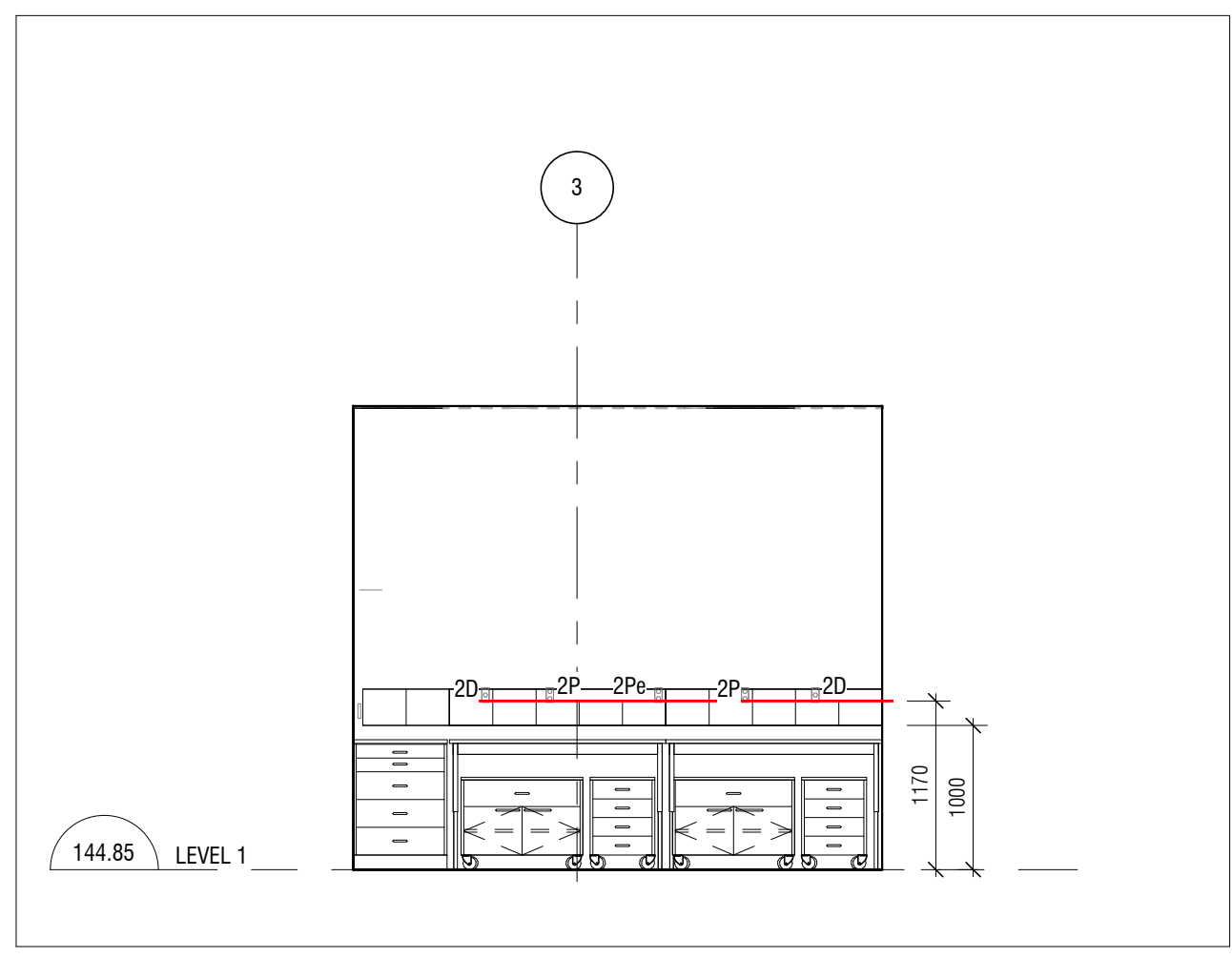

14 LAB SUPPORT 106.2 - NORTH ELEVATION  
A951 1:50

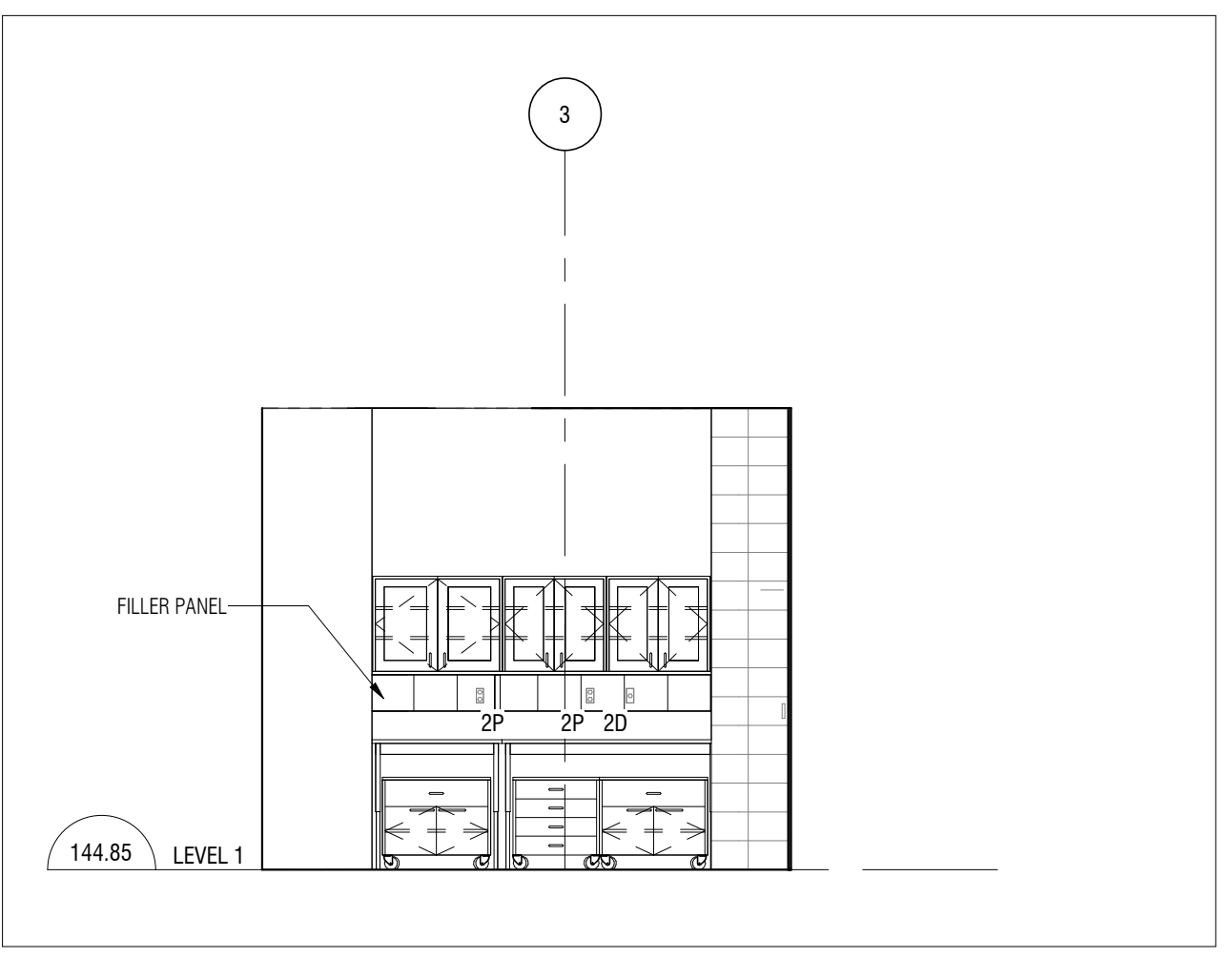

15 LAB SUPPORT - EAST ELEVATION  
A951 1:50

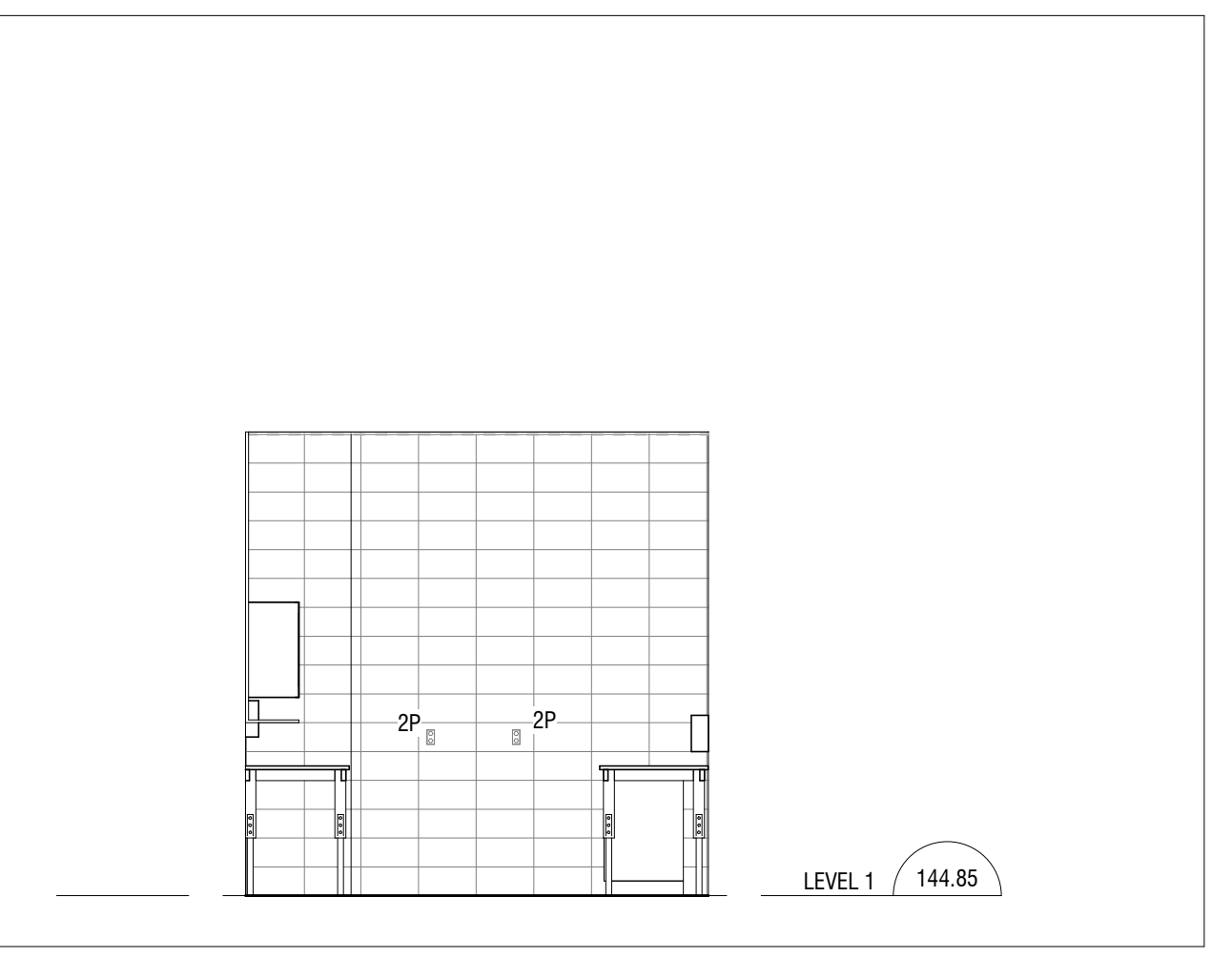

16 DRY/WET LAB 105 - EAST ELEVATION  
A951 1:50

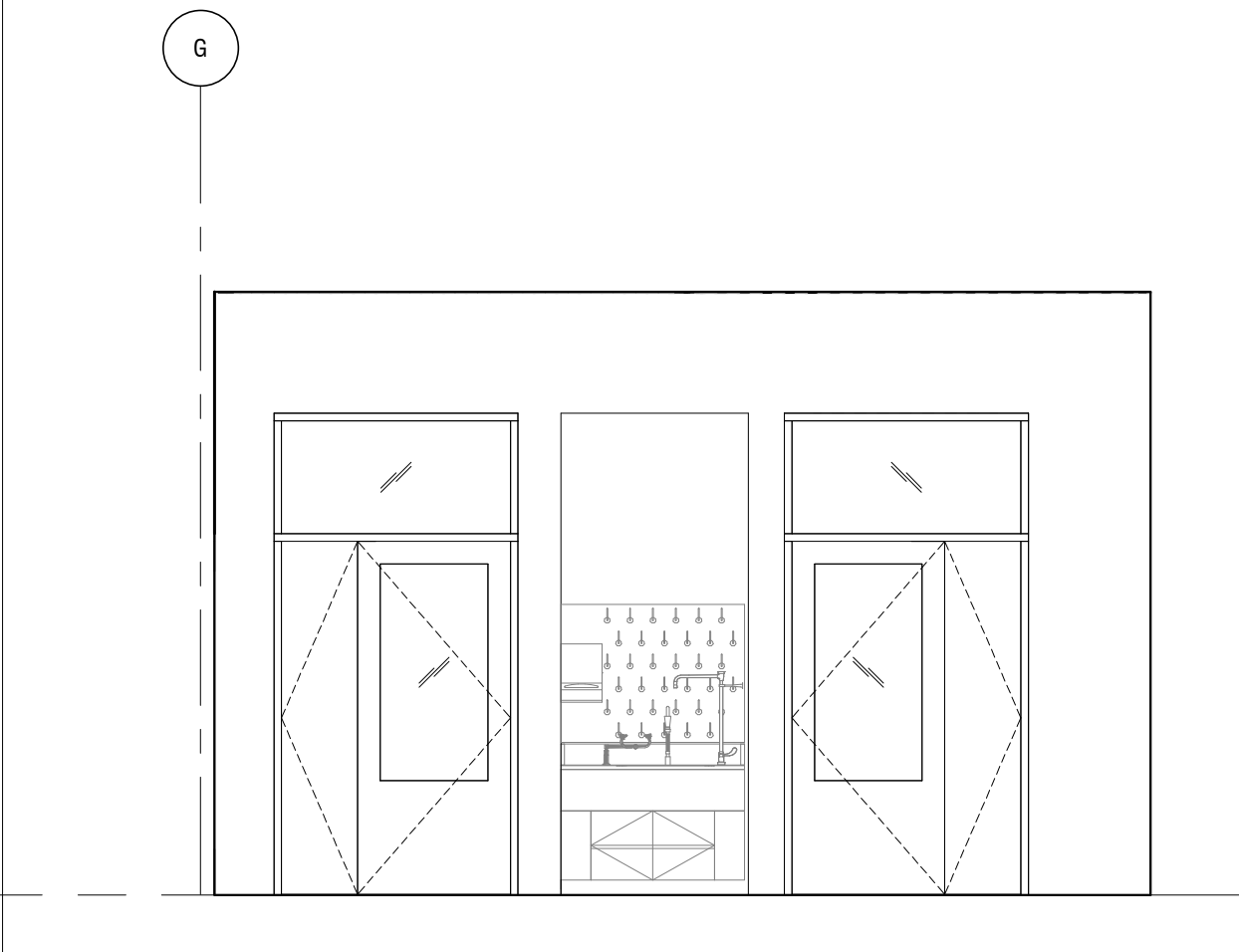

17 DRY/WET LAB 105 - SOUTH ELEVATION  
A951 1:50

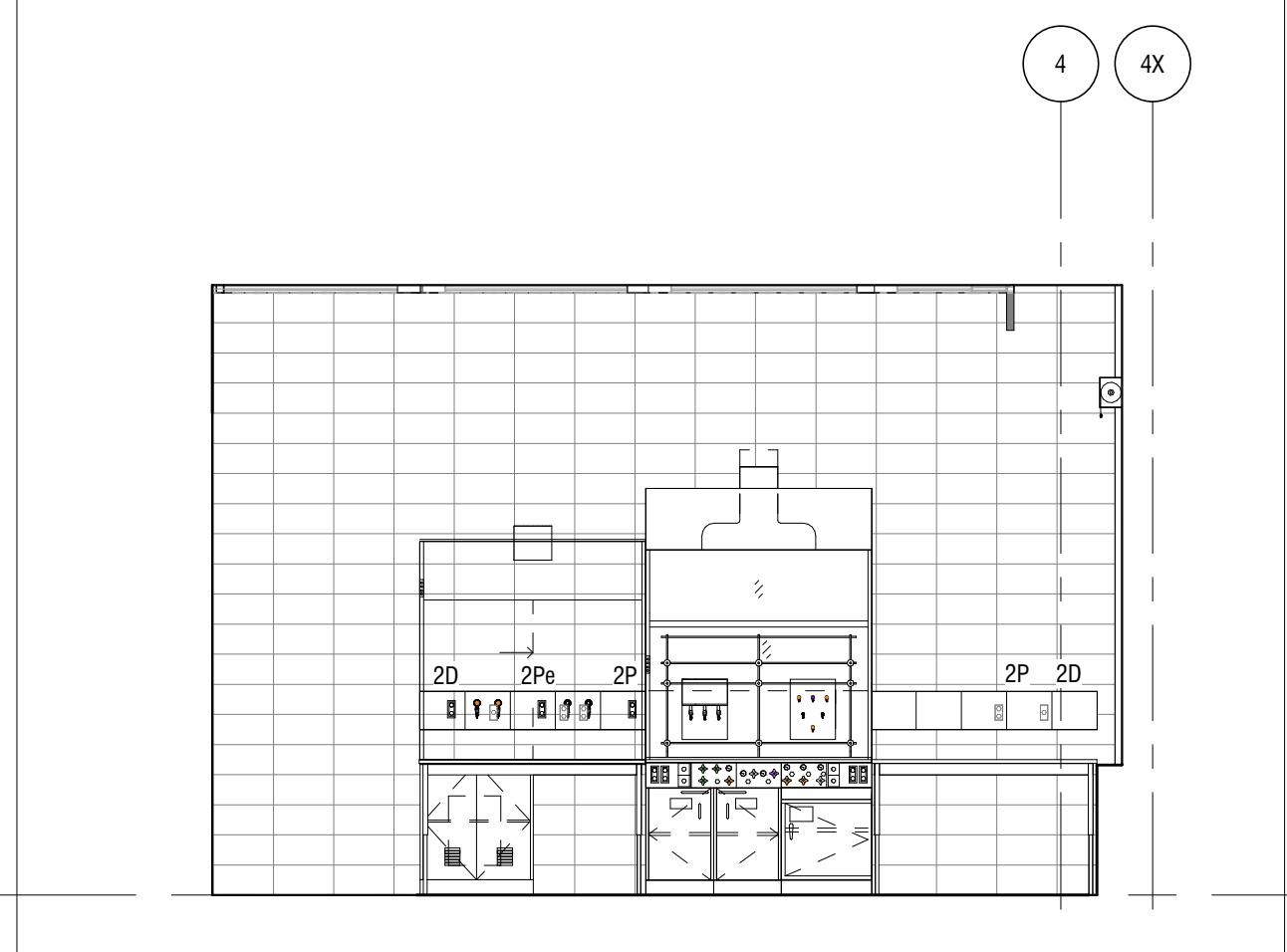

18 DRY/WET LAB 105 - WEST ELEVATION  
A951 1:50

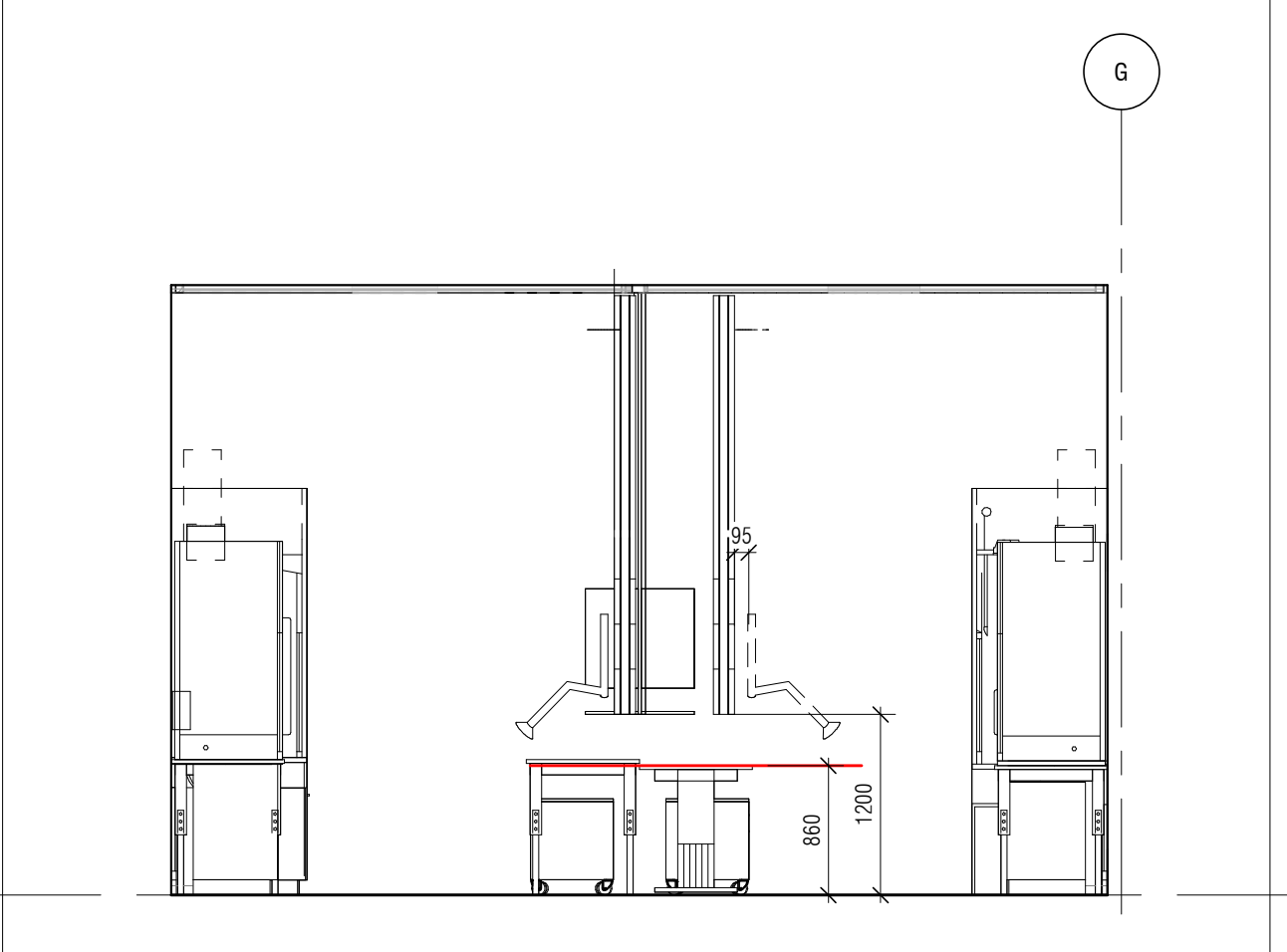

19 DRY/WET LAB 105 - NORTH ELEVATION  
A951 1:50

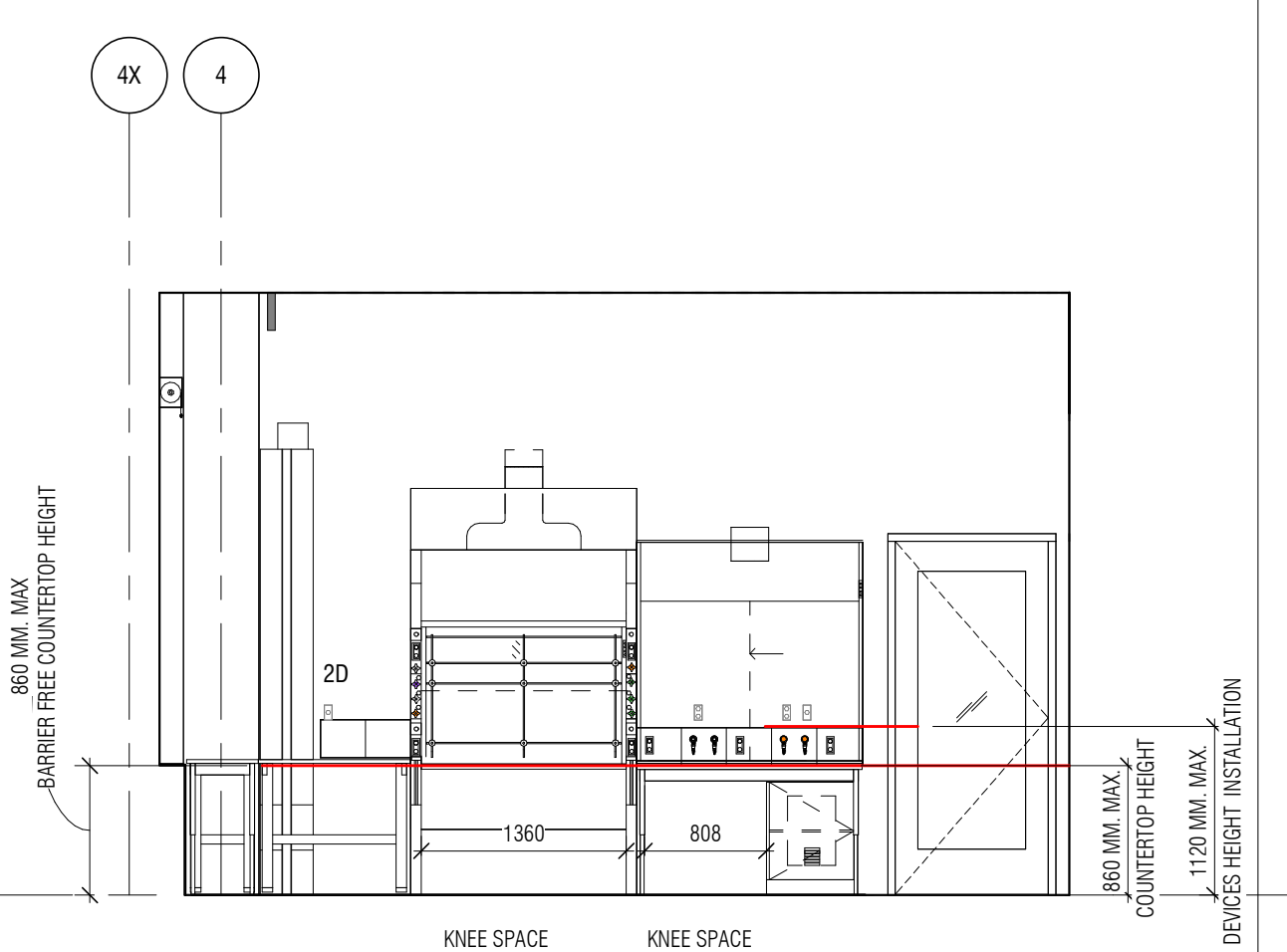

20 DRY/WET LAB 105 - ISLAND SOUTH ELEVATION  
A951 1:50

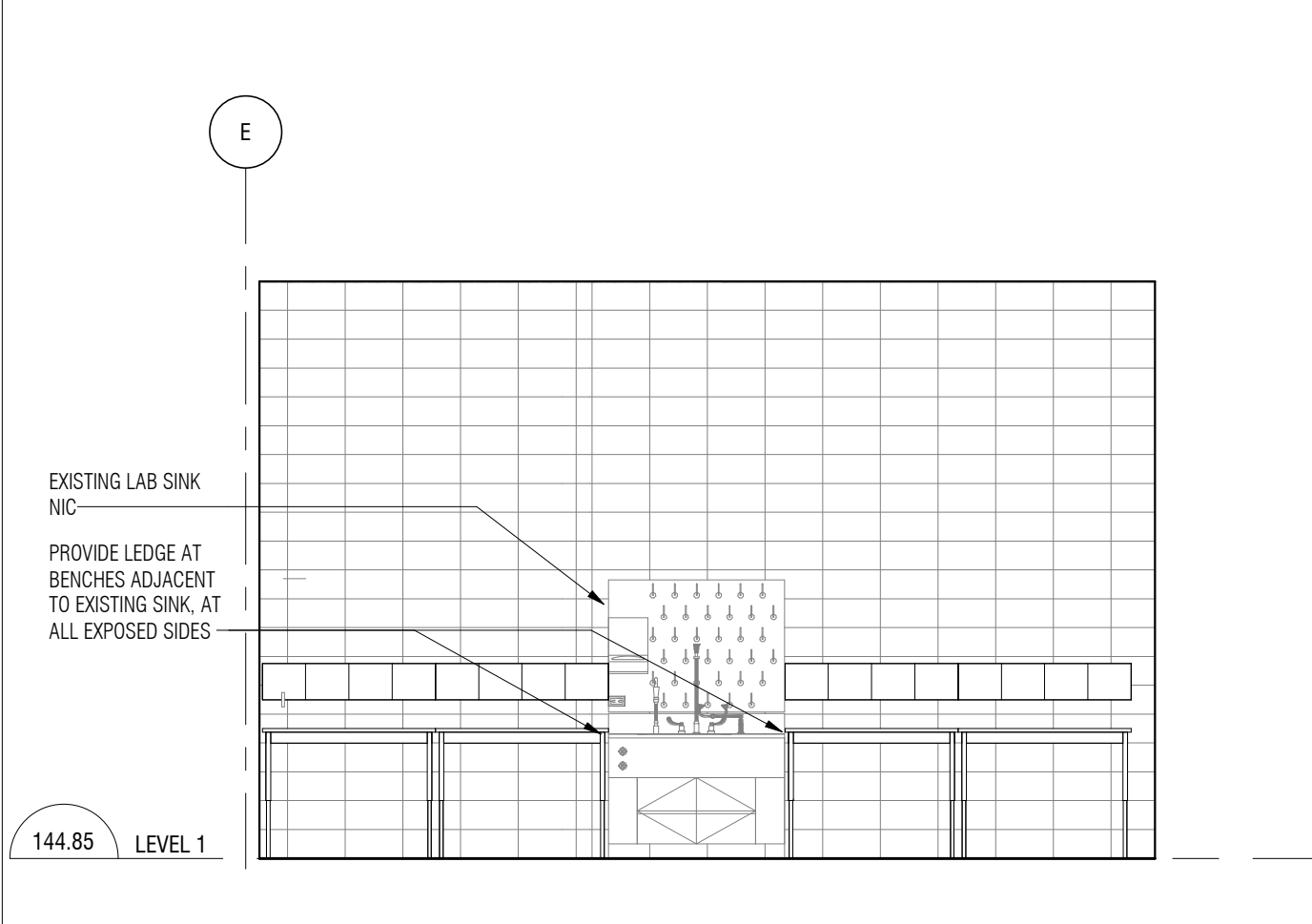

3 CHARACTERIZATION LAB 108 - EAST  
A951 1:50



4 CHARACTERIZATION LAB 108 - SOUTH  
A951 1:50

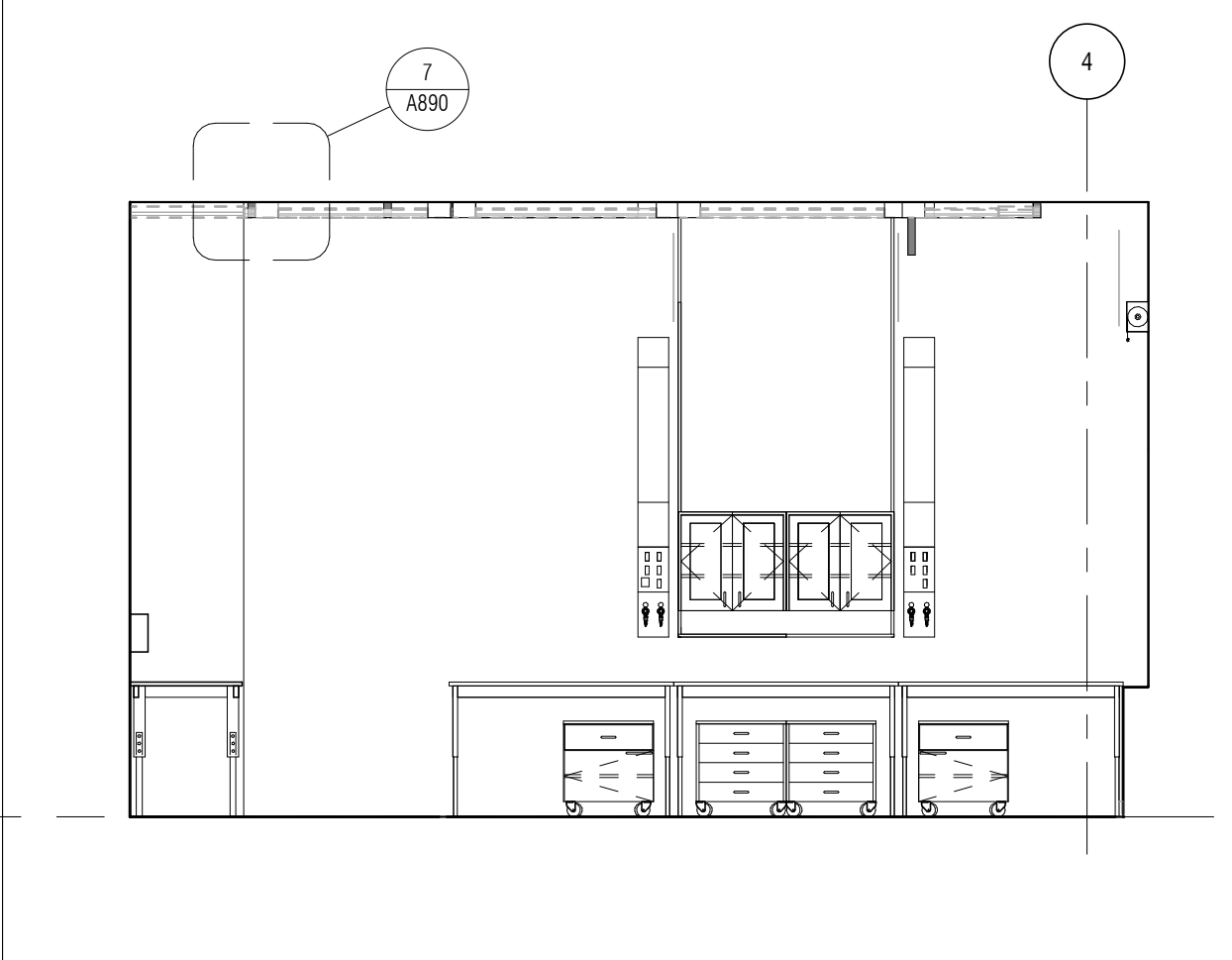

21 LAB ENTRY 105.1 - SOUTH ELEVATION  
A951 1:50

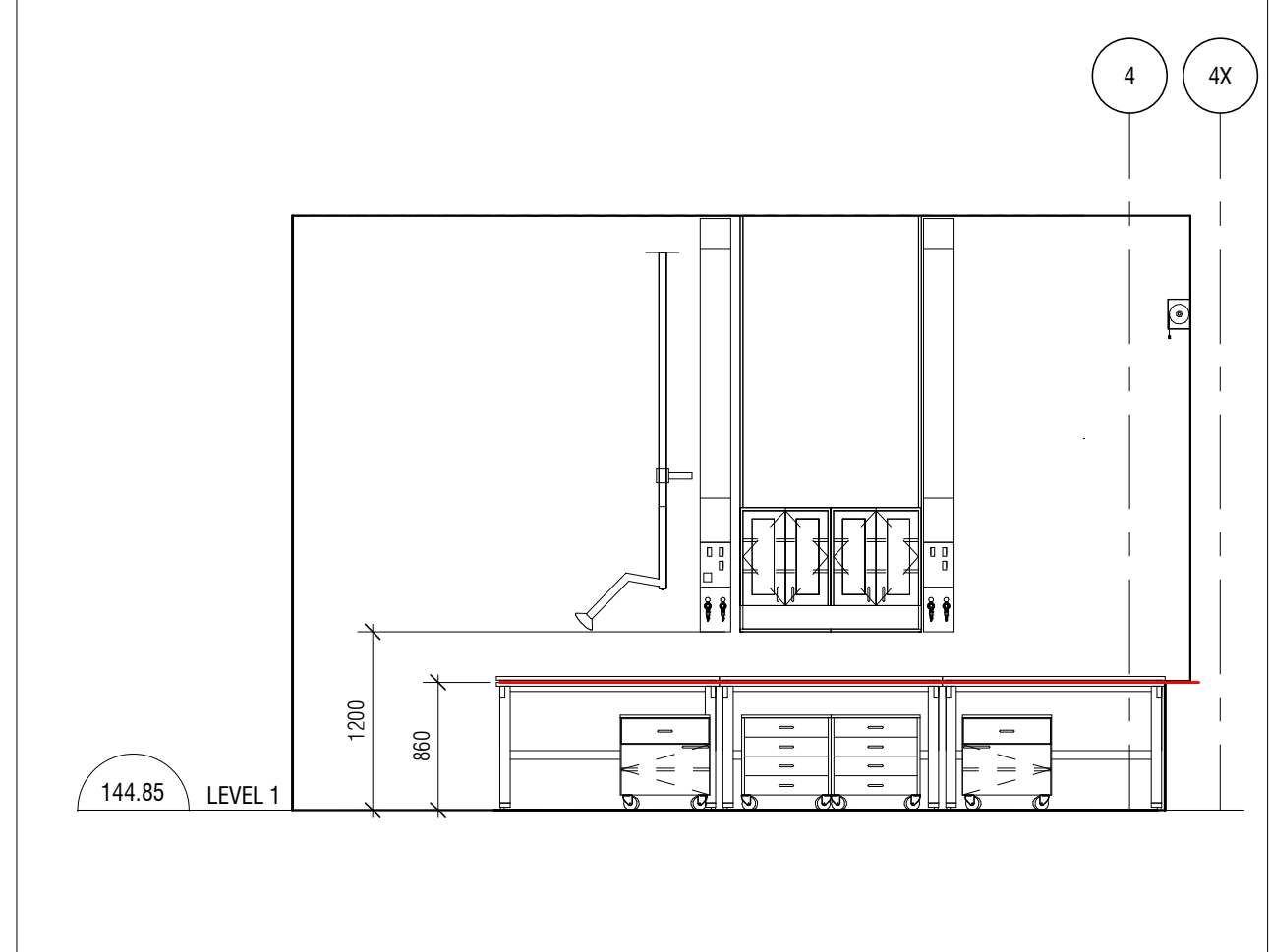

22 LAB ENTRY 105.1 - NORTH ELEVATION  
A951 1:50

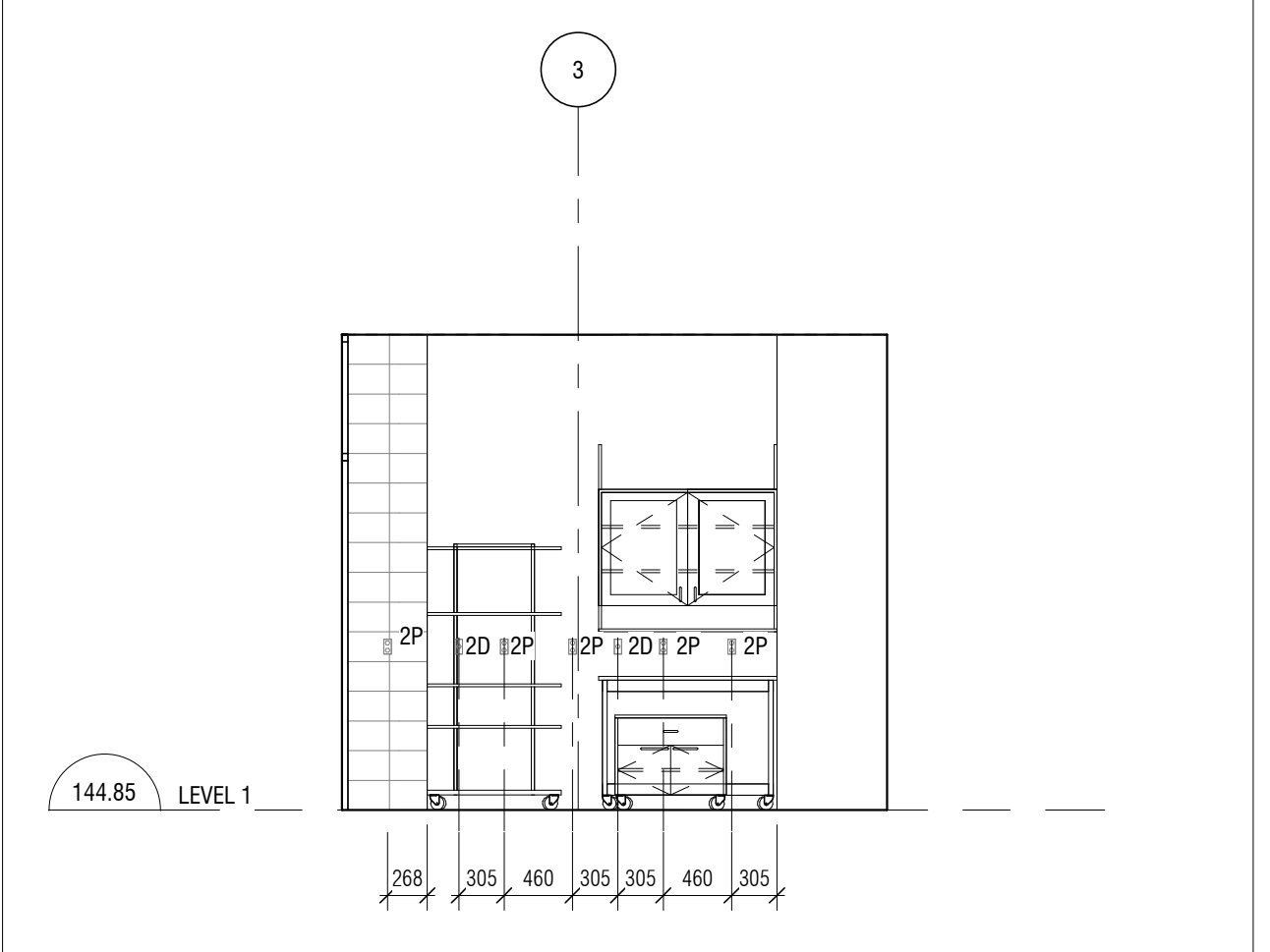

23 LAB ENTRY 105.1 - NORTH ELEVATION  
A951 1:50

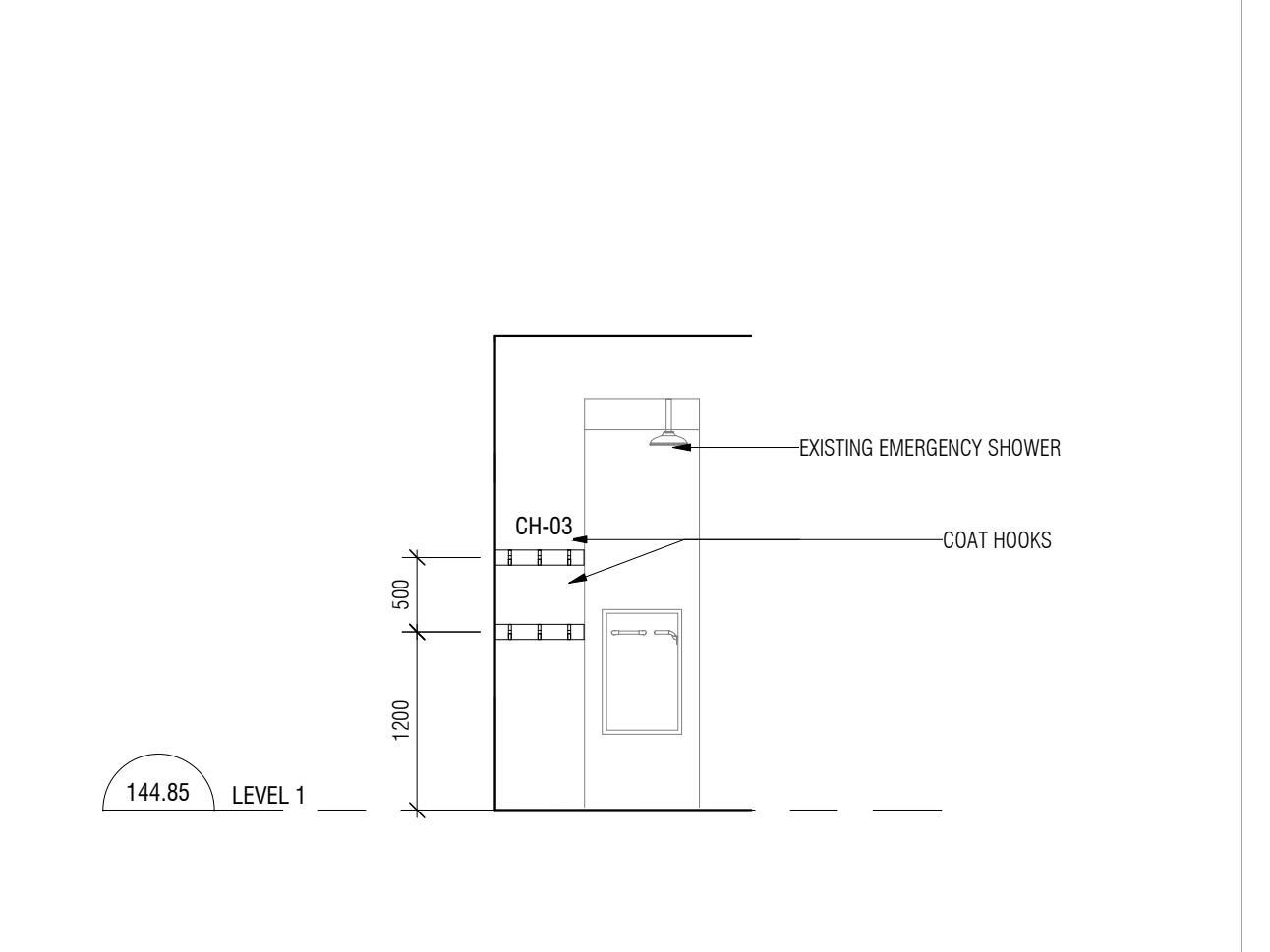

24 LAB ENTRY 105.1 - NORTH ELEVATION  
A951 1:50

Public Works and Government Services Canada  
Travaux publics et Services gouvernementaux Canada

GENERAL NOTES

CONTRACTOR MUST CHECK & VERIFY ALL DIMENSIONS ON THE JOB.

DO NOT SCALE DRAWINGS.

ALL DRAWINGS, SPECIFICATIONS AND RELATED DOCUMENTS ARE THE COPYRIGHT PROPERTY OF THE ARCHITECT AND MUST BE RETURNED UPON REQUEST. REPRODUCTION OF DRAWINGS, SPECIFICATIONS AND RELATED DOCUMENTS IN PART OR IN WHOLE IS FORBIDDEN WITHOUT THE WRITTEN PERMISSION OF THE ARCHITECT.

THIS DRAWING IS NOT TO BE USED FOR CONSTRUCTION UNTIL SIGNED BY THE ARCHITECT.

- GENERAL NOTES:
1. REFER TO BUILDING ELEMENTS SCHEDULE FOR EXTERIOR WALL, PARTITION, ROOF, CEILING AND FLOOR TYPES.
  2. REFER TO MECHANICAL AND ELECTRICAL DRAWINGS FOR ADDITIONAL REQUIREMENTS.
  3. ALL DIMENSIONS ARE TAKEN TO FACE OF MASONRY OR CONCRETE AT MASONRY AND CONCRETE WALLS AND PARTITIONS. AT STEEL STUD PARTITIONS, DIMENSIONS ARE TAKEN TO FACE OF GYPSUM BOARD. UNLESS OTHERWISE NOTED.
  4. INCREASE THICKNESS OF WALLS OR FLOOR JOINT WALL THICKNESS AS REQUIRED TO ACCOMMODATE MECHANICAL AND ELECTRICAL PANELS AND SERVICES. MAINTAIN FREE SEPARATION AROUND BACK OF PANELS WHERE APPLICABLE.
  5. FOR DIMENSIONS OF CONCRETE REFER TO STRUCTURAL DRAWINGS.

**Diamond Schmitt Architect**

2660 SHEPPARD AVE. E. SUITE 100  
MISSISSAUGA, ONTARIO L4X 1L7  
TEL: 905.882.1111 FAX: 905.882.1112  
WWW.DSA-ON.COM

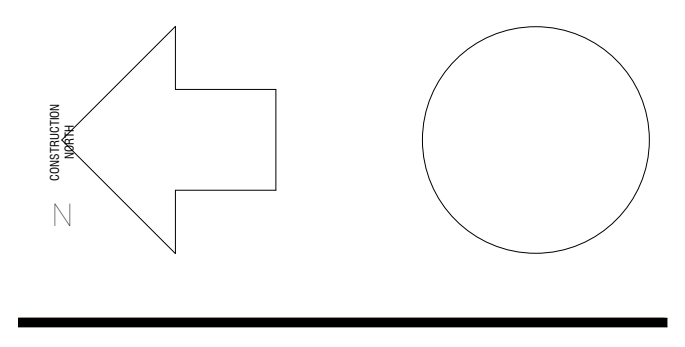

No.	Description	Date
1	ISSUED FOR TENDER	2019-11-08

Do not scale drawings.  
Verify all dimensions and conditions on site  
and immediately notify the Architectural  
Representative of any discrepancies.

Project Name  
2620 SHEPPARD DRIVE  
MISSISSAUGA, ONTARIO L4X 1L7  
NRC - MISSISSAUGA  
RESEARCH AND  
DEVELOPMENT PLANT  
FACILITY

SP- 17-37 W2

ENLARGED PLANS AND ELEVATIONS -  
CHARACTERIZATION LABS AND DRY/WET  
LAB 105 - LEVEL 1

Drawn by: Author  
Designed by: Designer  
Approved by: Approver  
Bid Offer:  
Project date: 2019-10-24  
Date of project:  
Project number: 1603-02  
no. du projet

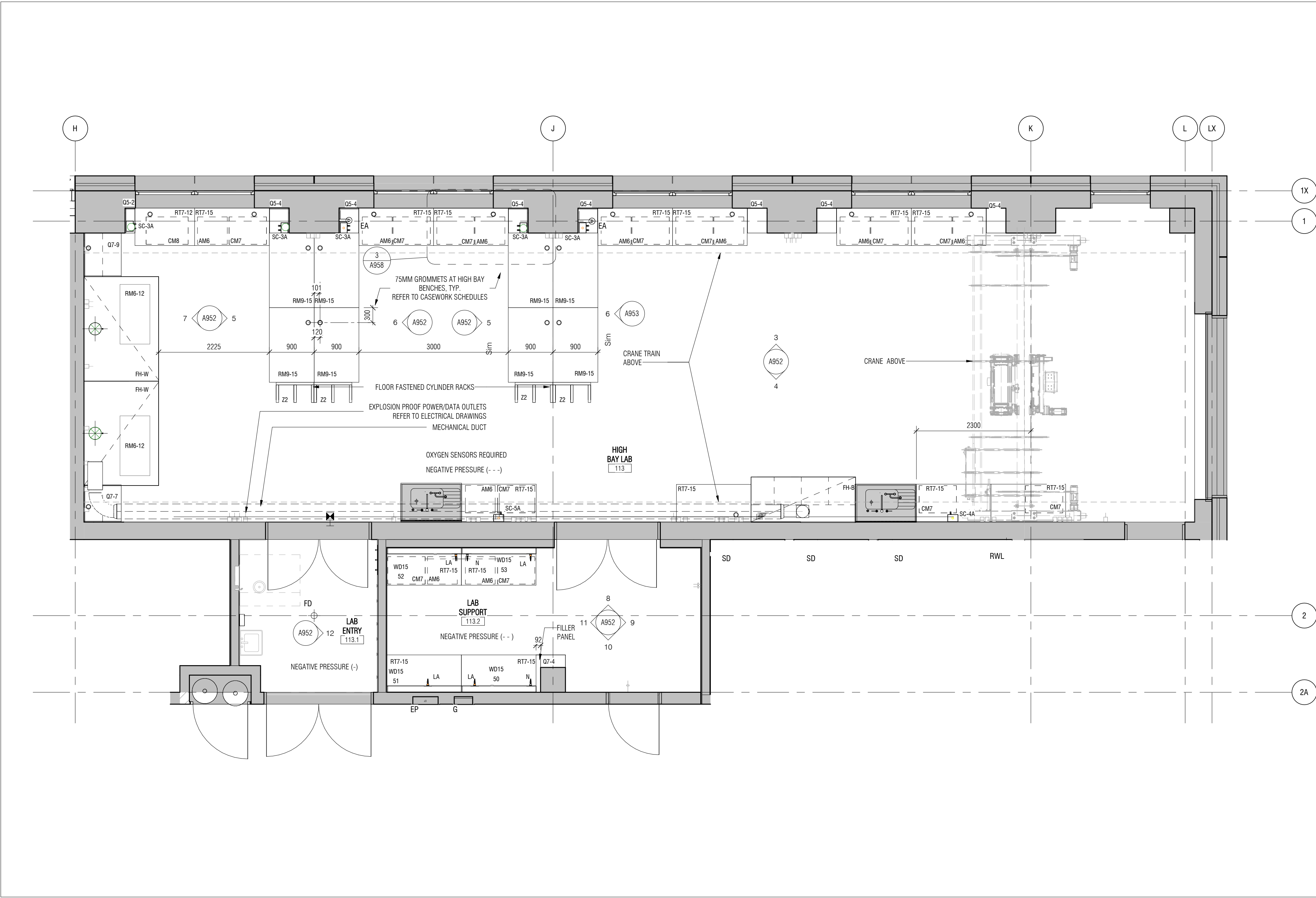

1 ENLARGED FLOOR PLAN - HIGH BAY LAB  
AB92 1:50

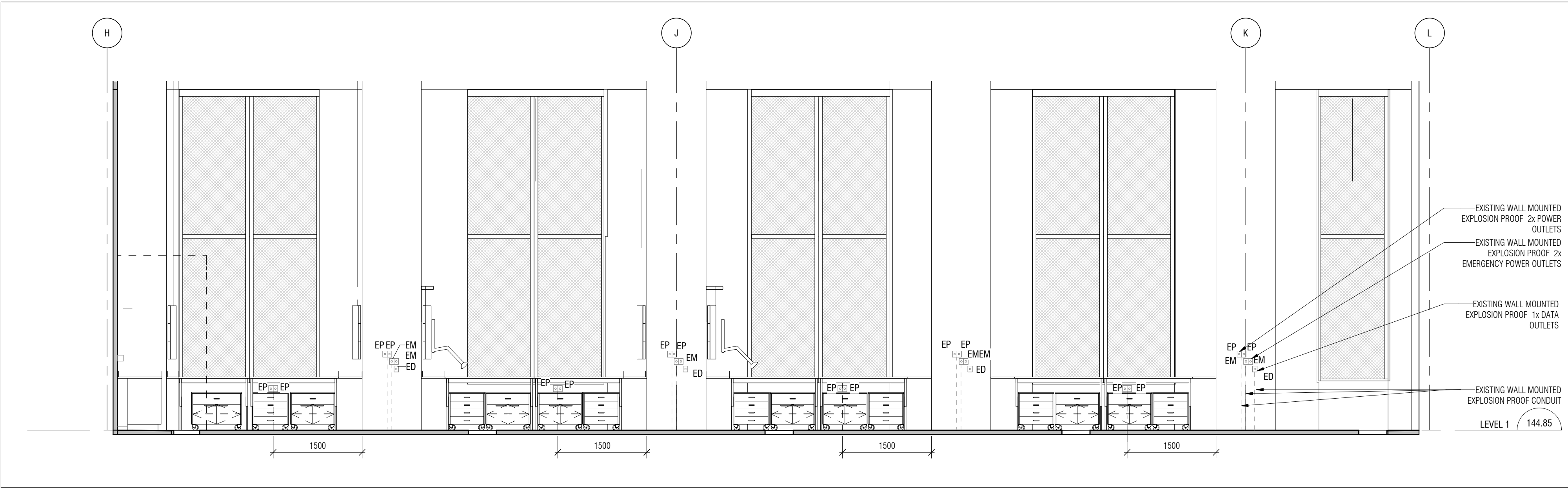

3 HIGH BAY LAB - EAST ELEVATION  
AB92 1:50

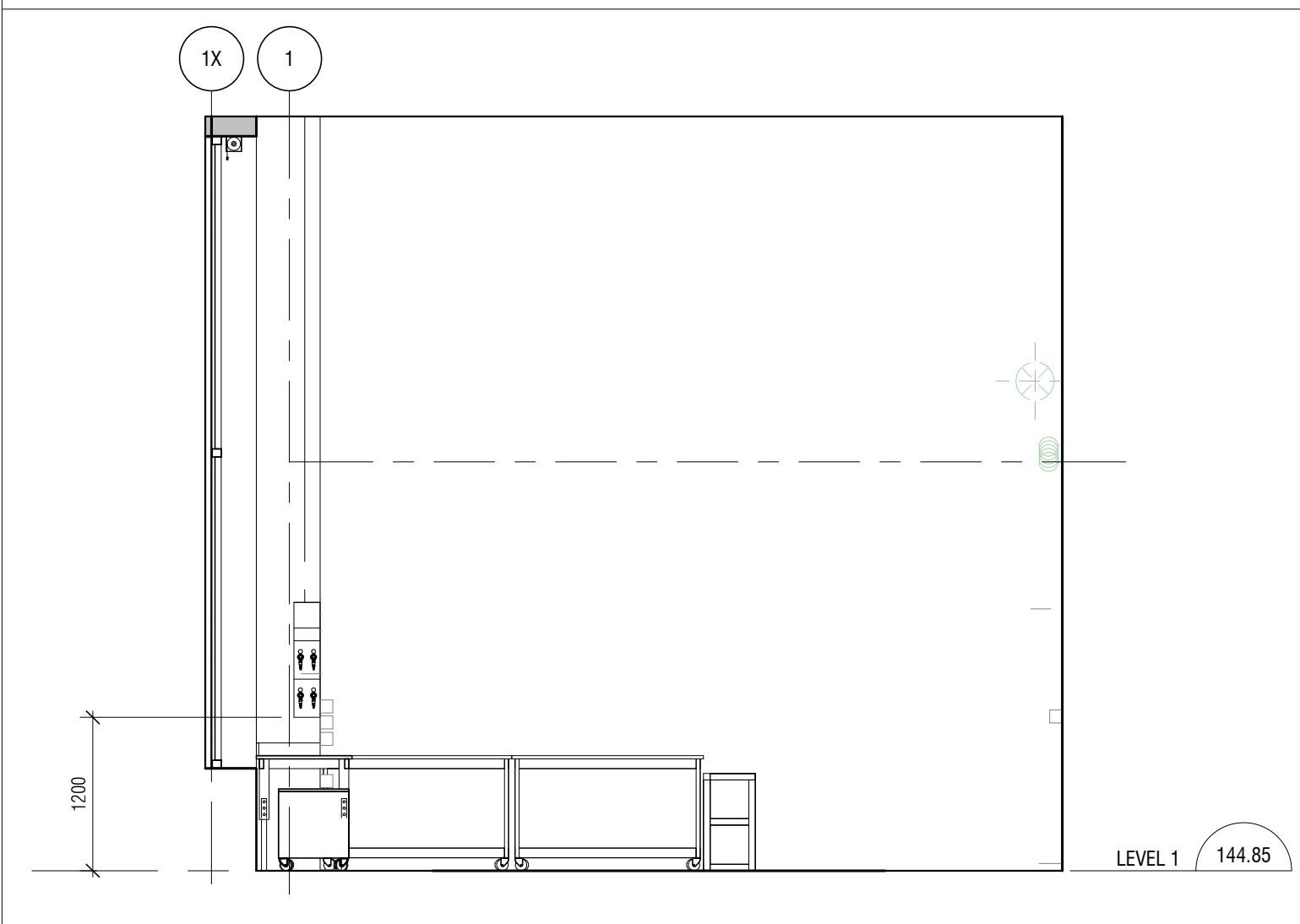

5 HIGH BAY LAB - ISLAND BENCH SOUTH ELEVATION  
AB92 1:50

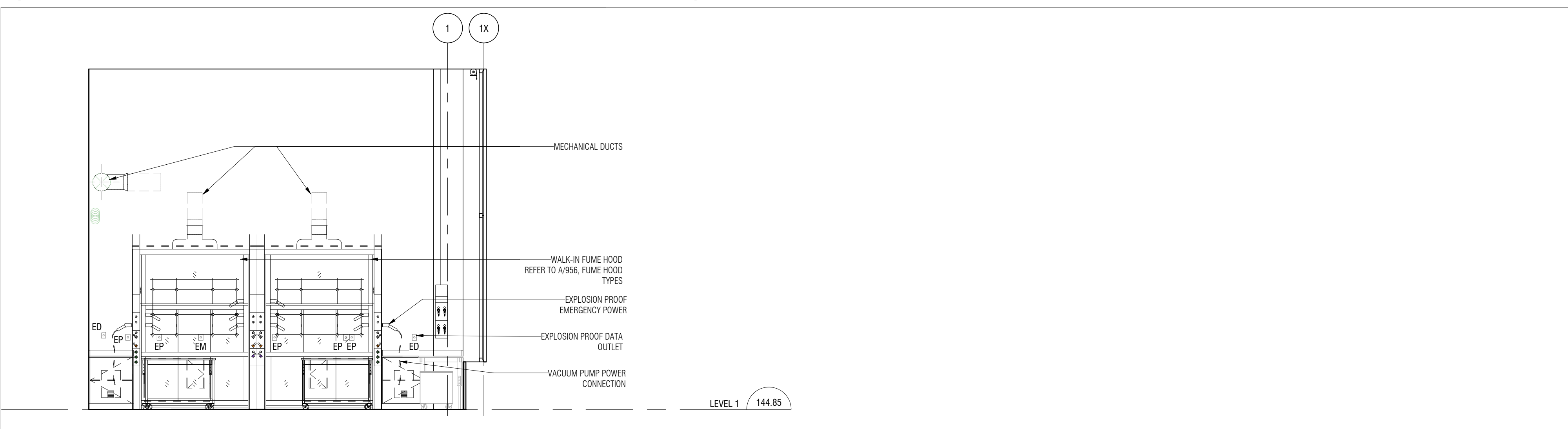

7 HIGH BAY LAB - NORTH ELEVATION  
AB92 1:50

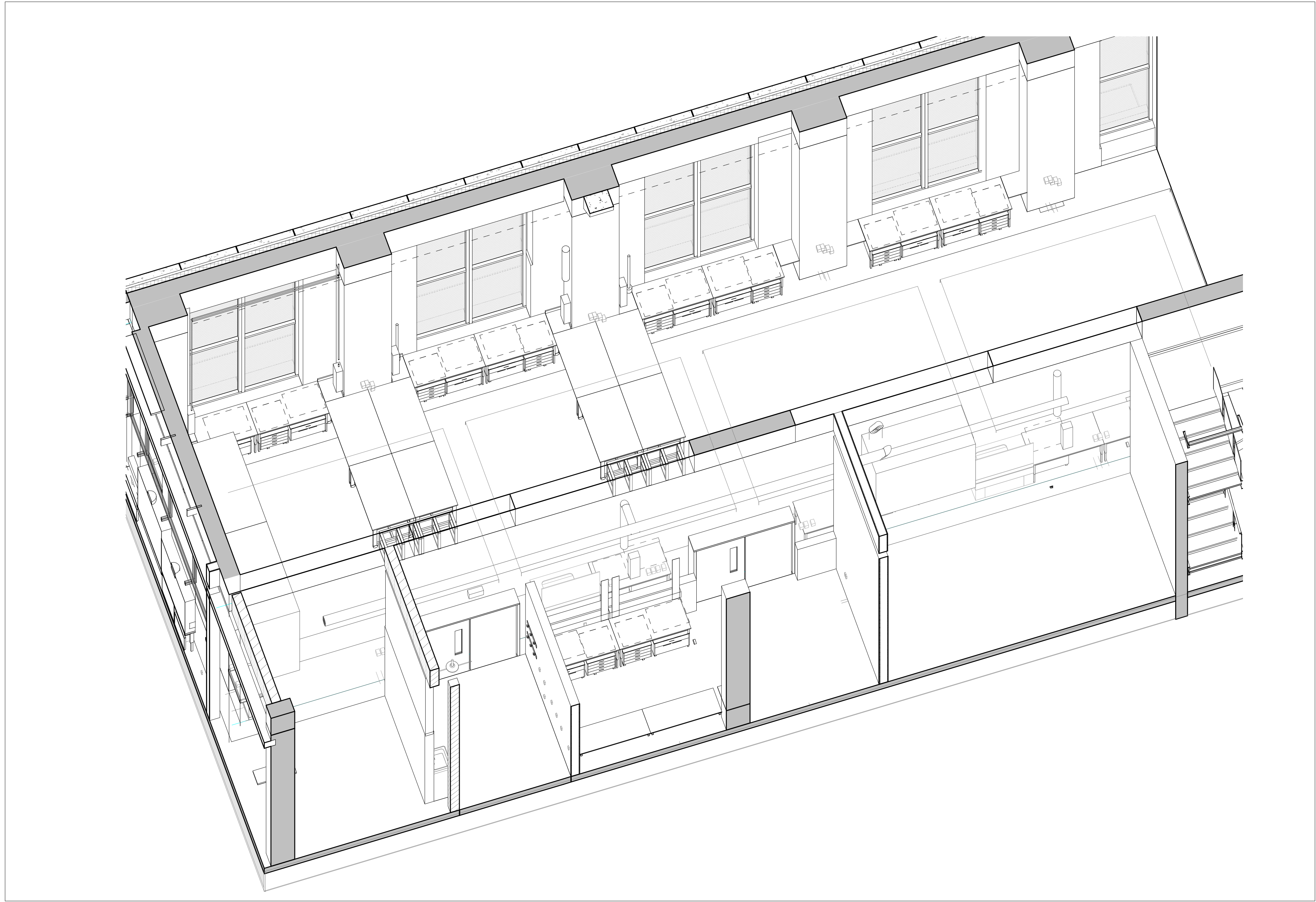

2 HIGH BAY LAB - 3D VIEW  
AB92

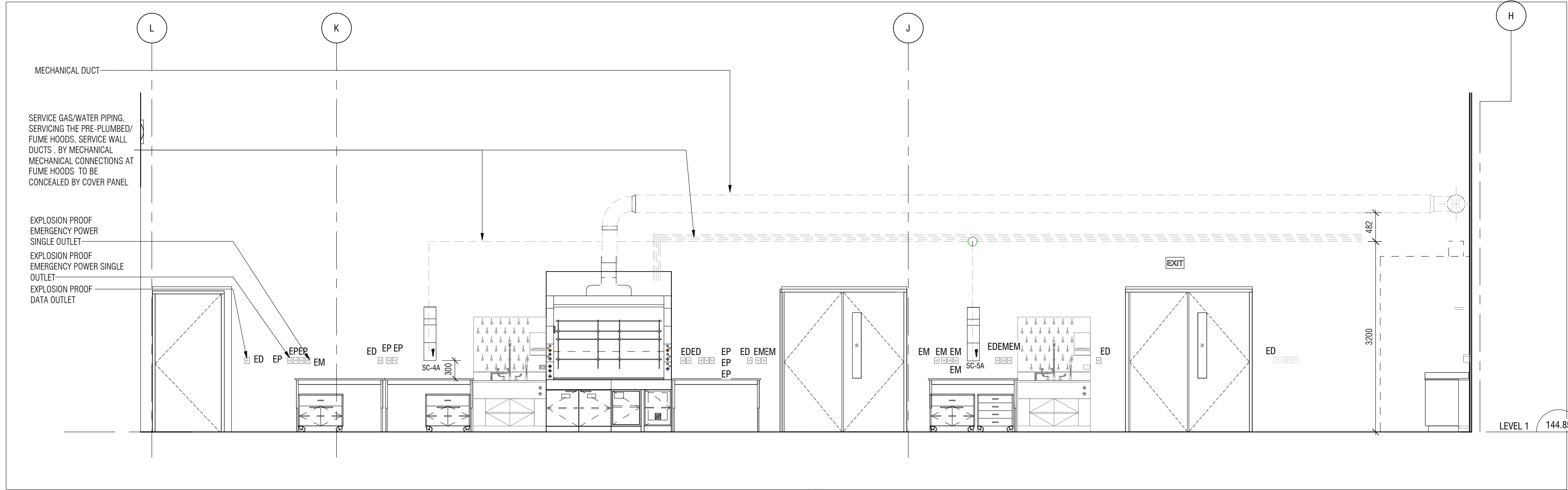

4 HIGH BAY LAB - WEST ELEVATION  
AB92 1:50

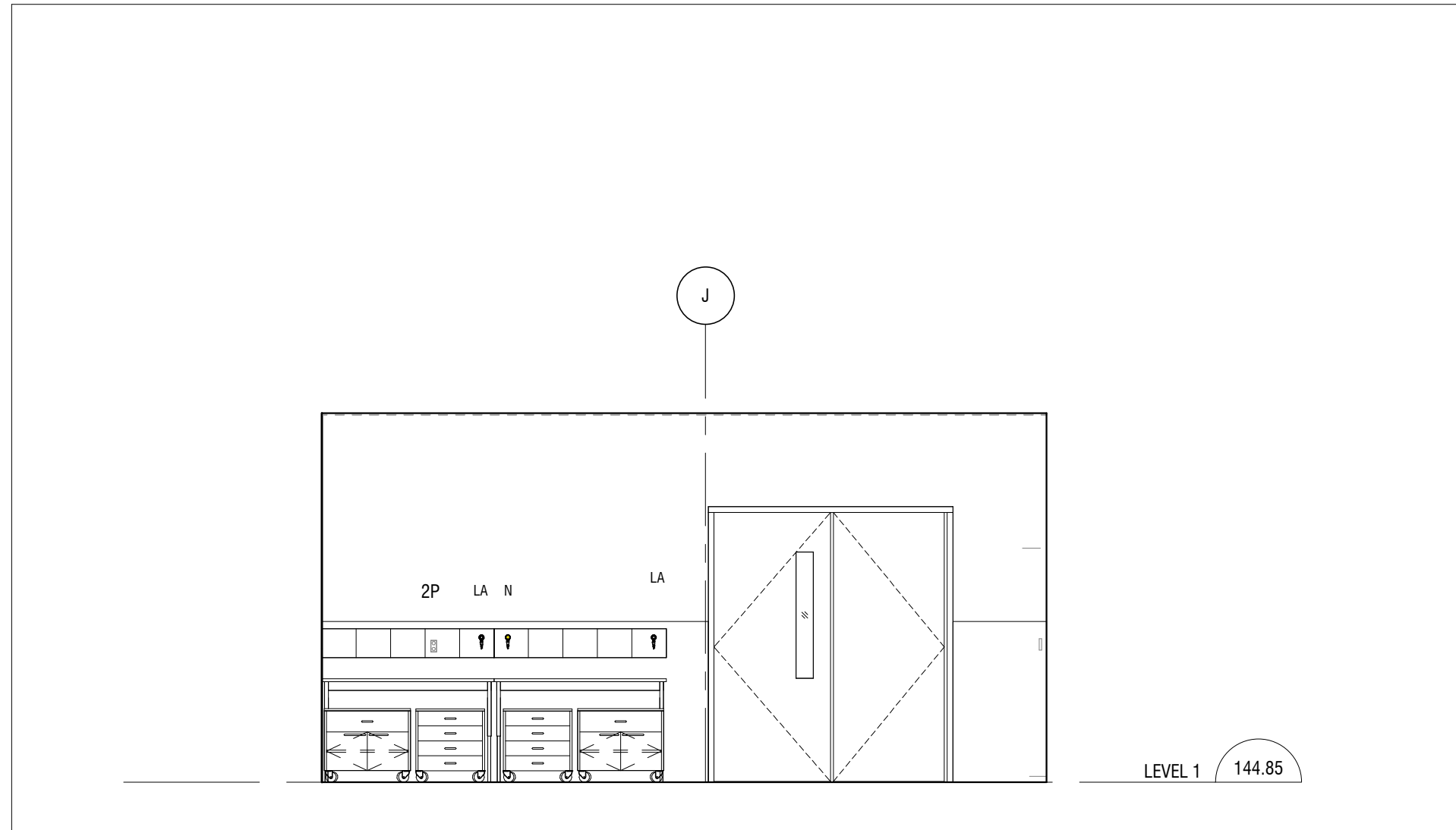

8 LAB SUPPORT 113.2 - EAST ELEVATION  
AB92 1:50

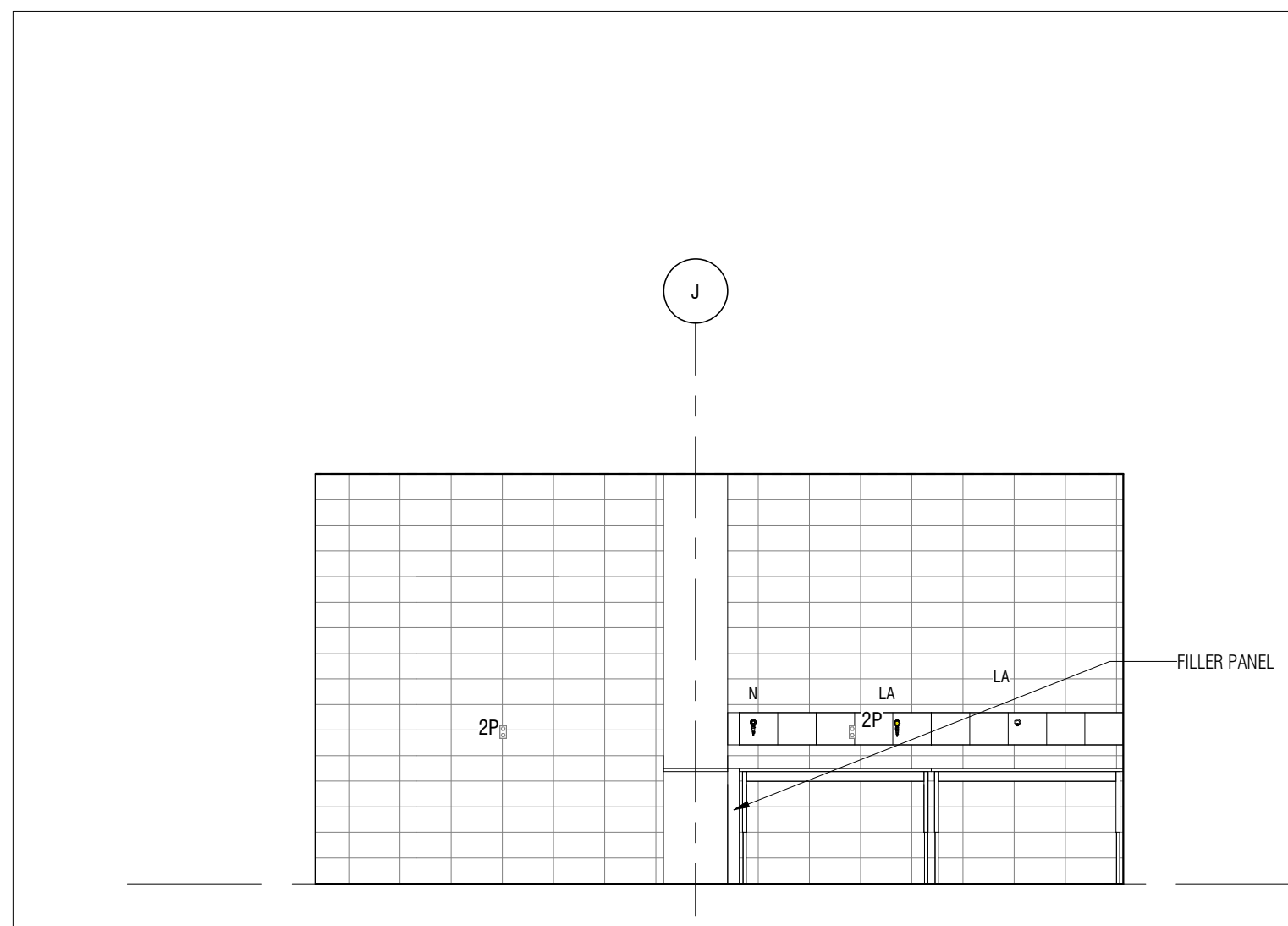

10 LAB SUPPORT 113.2 - WEST ELEVATION  
AB92 1:50

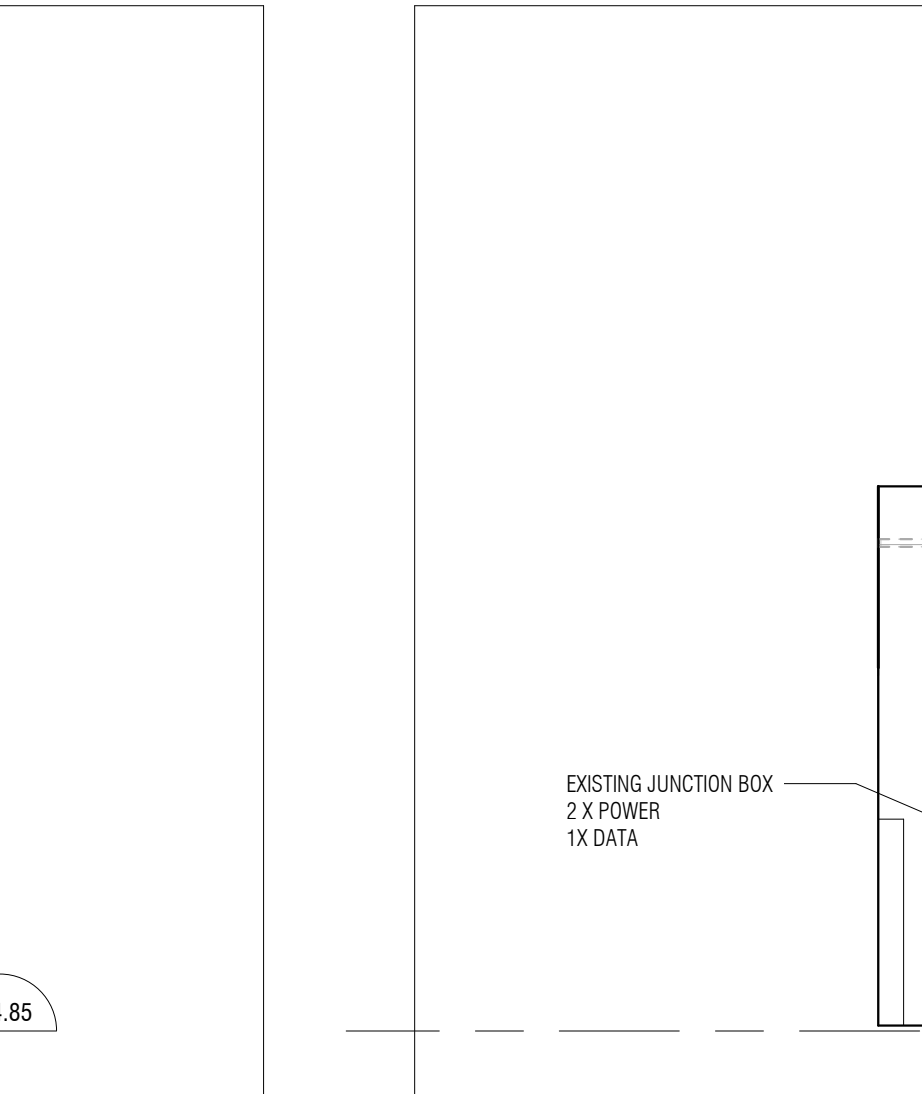

9 LAB SUPPORT 113.2 - SOUTH ELEVATION  
AB92 1:50

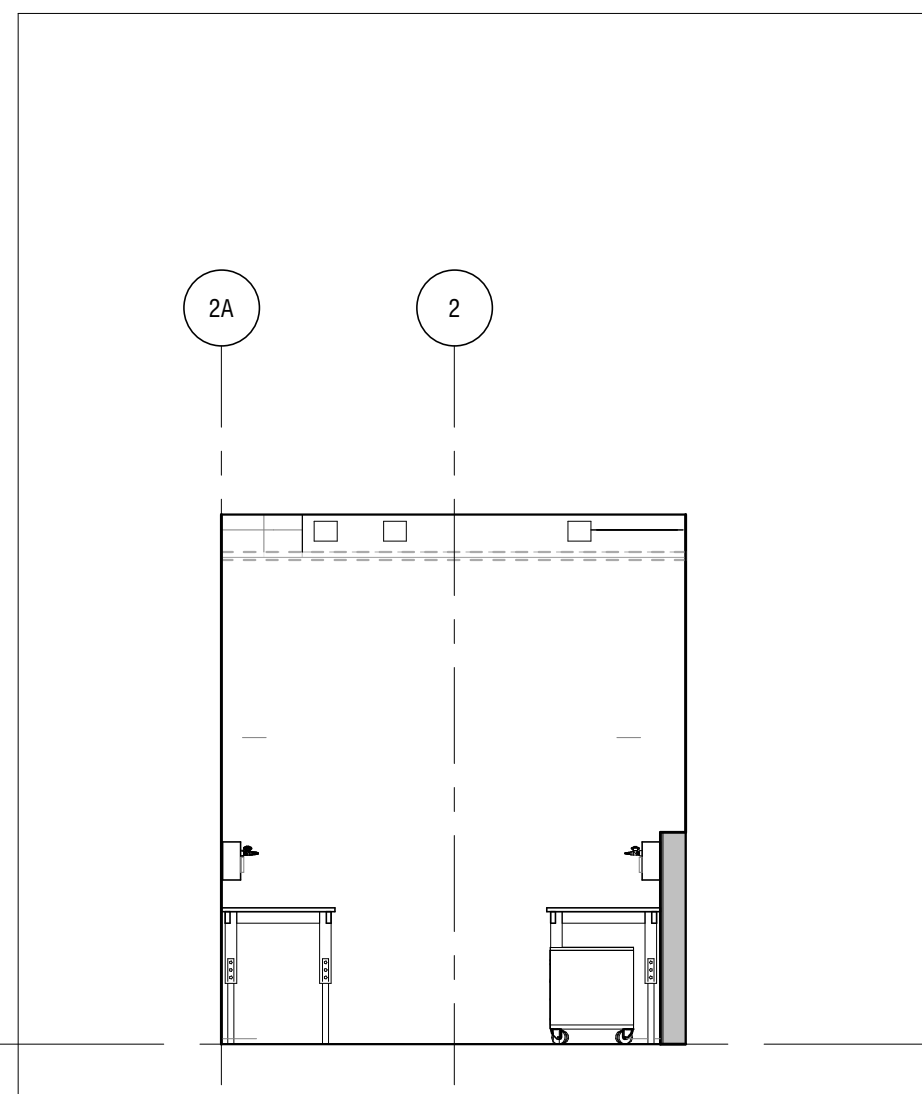

11 LAB SUPPORT 113.2 - NORTH ELEVATION  
AB92 1:50

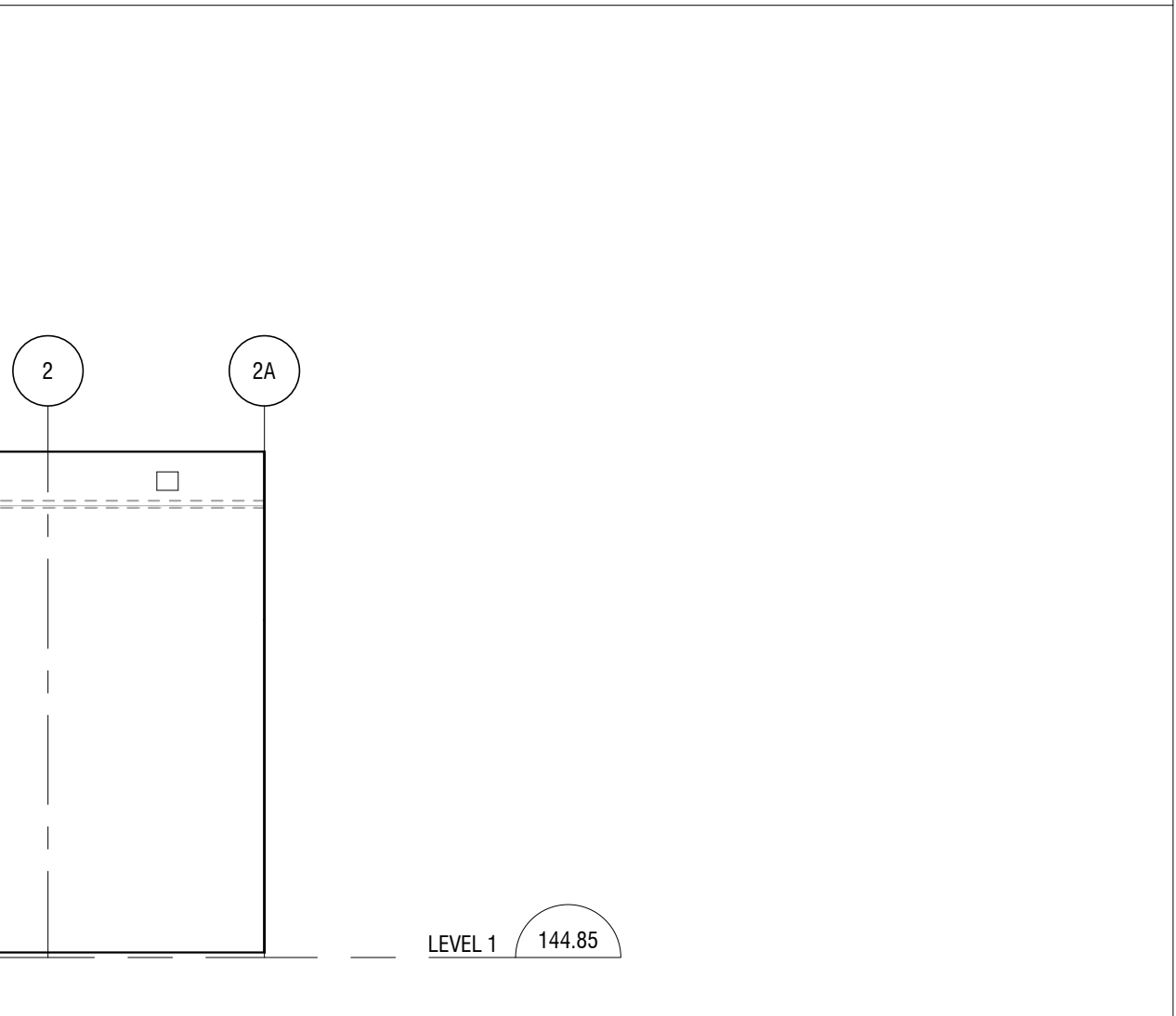

12 HIGH BAY ENTRY  
AB92 1:50

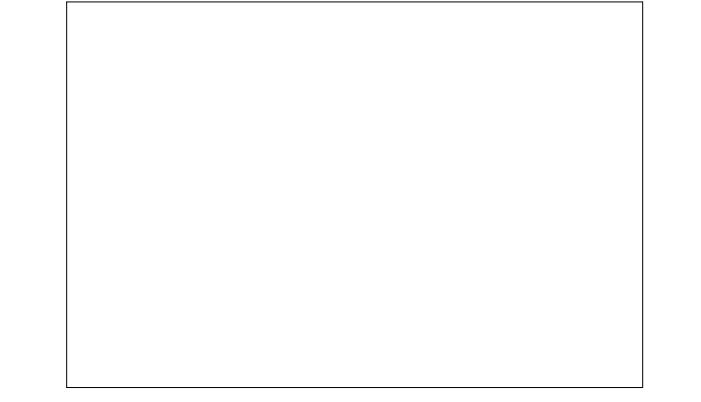

Public Works and  
Government Services Canada  
Travaux publics et Services  
gouvernementaux Canada

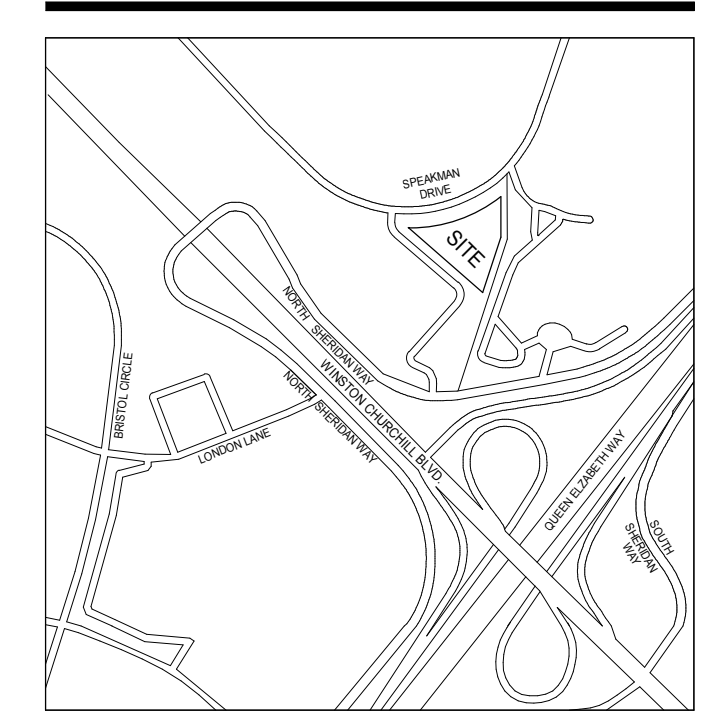

GENERAL NOTES  
CONTRACTOR MUST CHECK & VERIFY ALL DIMENSIONS ON THE JOB.  
DO NOT SCALE DRAWINGS.  
ALL DRAWINGS, SPECIFICATIONS AND RELATED DOCUMENTS ARE THE  
COPYRIGHT PROPERTY OF THE ARCHITECT AND MUST BE RETURNED  
UPON REQUEST. REPRODUCTION OF DRAWINGS, SPECIFICATIONS AND  
RELATED DOCUMENTS IN PART OR IN WHOLE IS FORBIDDEN WITHOUT THE  
WRITTEN PERMISSION OF THE ARCHITECT.  
THIS DRAWING IS NOT TO BE USED FOR CONSTRUCTION UNTIL SIGNED BY  
THE ARCHITECT.

GENERAL NOTES  
1. REFER TO MECHANICAL AND ELECTRICAL DRAWINGS FOR ALL CEILING  
MOUNTED FIXTURES AND MECHANICAL AND ELECTRICAL EQUIPMENT.  
POSITIONING OF ALL MECHANICAL AND ELECTRICAL FIXTURES AND  
EQUIPMENT SHALL BE GOVERNED BY ARCHITECTURAL DRAWINGS SUBJECT  
TO FULL COMPLIANCE WITH CODE REQUIREMENTS. REPORT ANY  
DISCREPANCIES BETWEEN ENGINEERING AND ARCHITECTURAL DOCUMENTS  
PRIOR TO COMMENCEMENT OF WORK.  
2. REFER AND COORDINATE WITH ELECTRICAL/MECHANICAL DOCUMENTS FOR  
DEVICES (QUANTITIES, TYPES, CIRCUITING, ETC.).  
3. ALL FUTURE JUNCTION DIMENSIONS PROVIDED ARE TO FACE OF FINISHED  
WALL UNLESS INDICATED OTHERWISE.

#### Diamond Schmitt Architect

2660 Speakman Drive, Unit 100  
Mississauga, Ontario L5K 2L1  
Tel: 905.882.1111 Fax: 905.882.1112  
www.dsa.ca

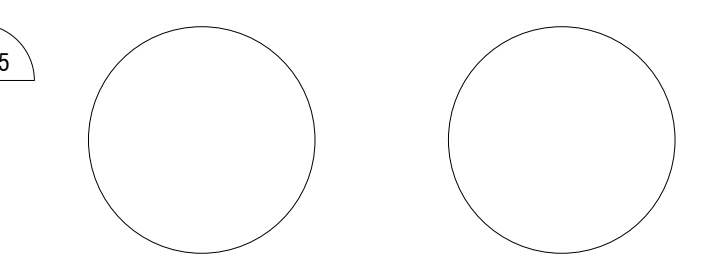

No.	Description	2019-11-08
1	ISSUED FOR TENDER	Date

Do not scale drawings.  
Verify all dimensions and conditions on site  
and immediately notify the Architectural  
Department of any discrepancies.

Project title  
2620 SPEAKMAN DRIVE  
MISSISSAUGA, ONTARIO  
L5K 2L1

NRC - MISSISSAUGA  
RESEARCH AND  
DEVELOPMENT PILOT PLNT  
FACILITY

SP- 17-37 W2

#### ENLARGED PLANS AND ELEVATIONS - HIGH BAY LAB

Drawn by: Author

Designed by: Designer

Approved by: Approver

Bid Offer:

Project date: 2019-10-24

Date of project:

Project number: 1603-02

no. du projet

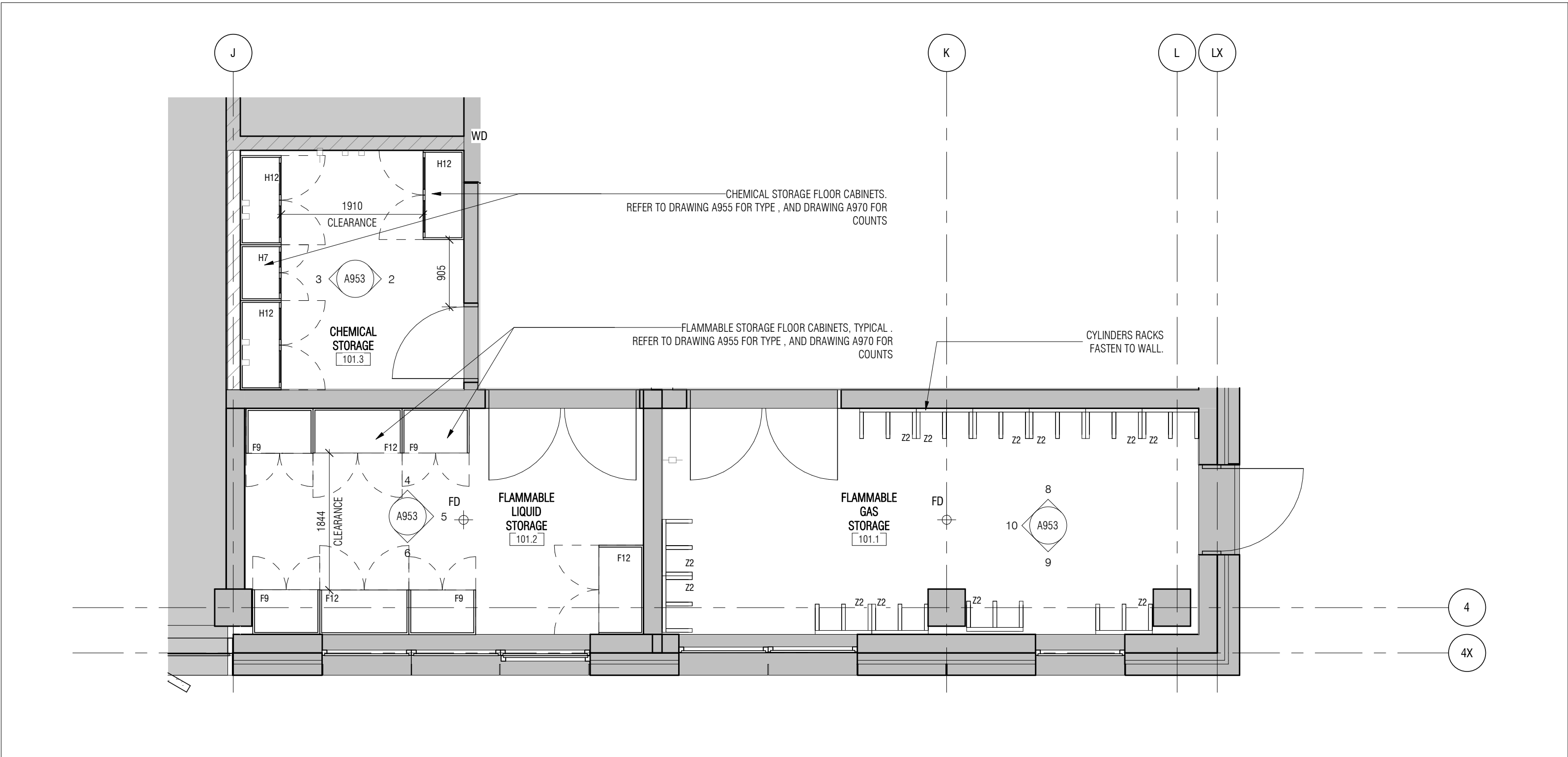

1 ENLARGED FLOOR PLAN - CHEMICAL STORAGE  
A953 1:50 Ref. 1 / A191

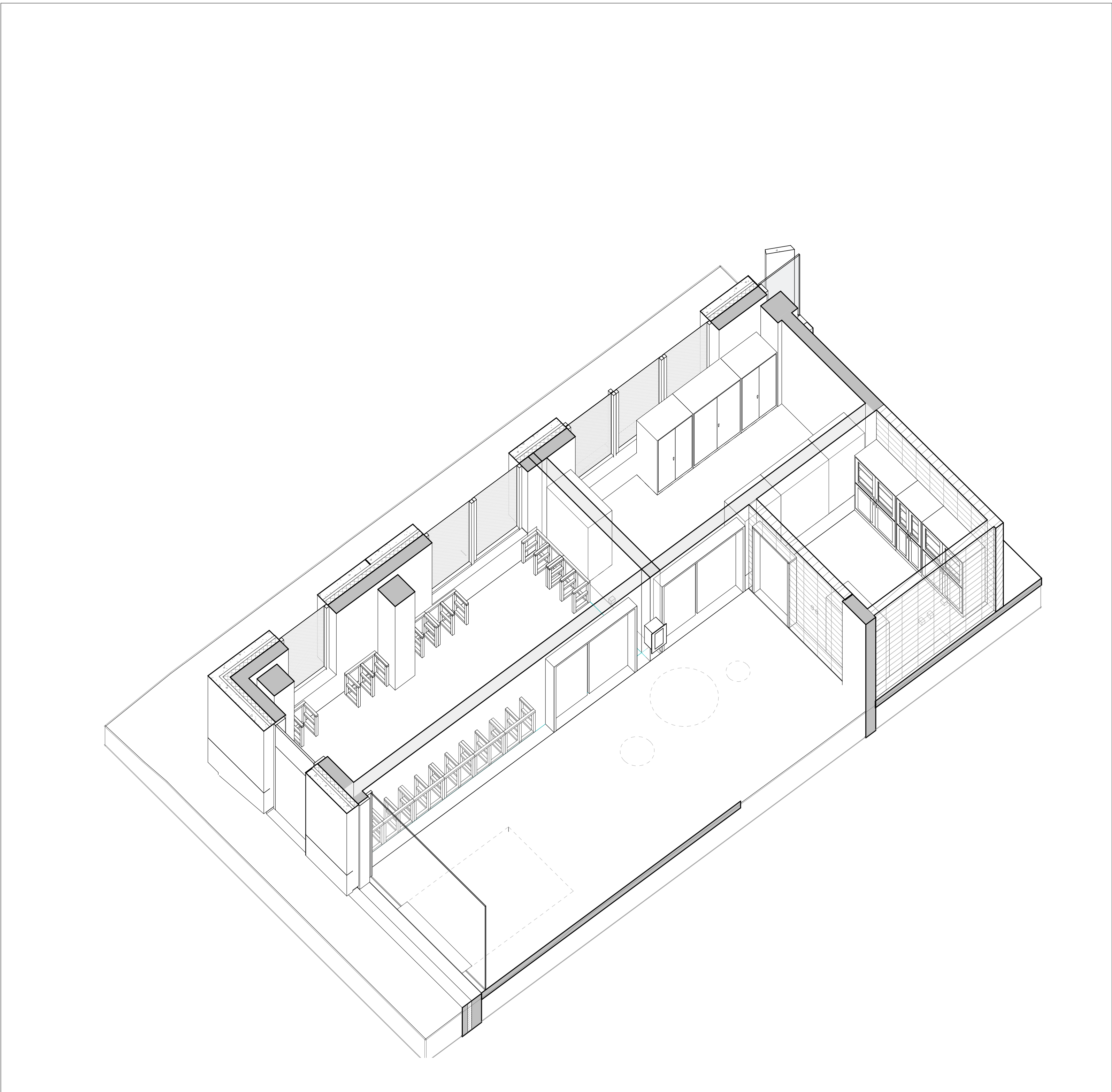

7 FLAMMABLE STORAGE - 3D VIEW  
A953

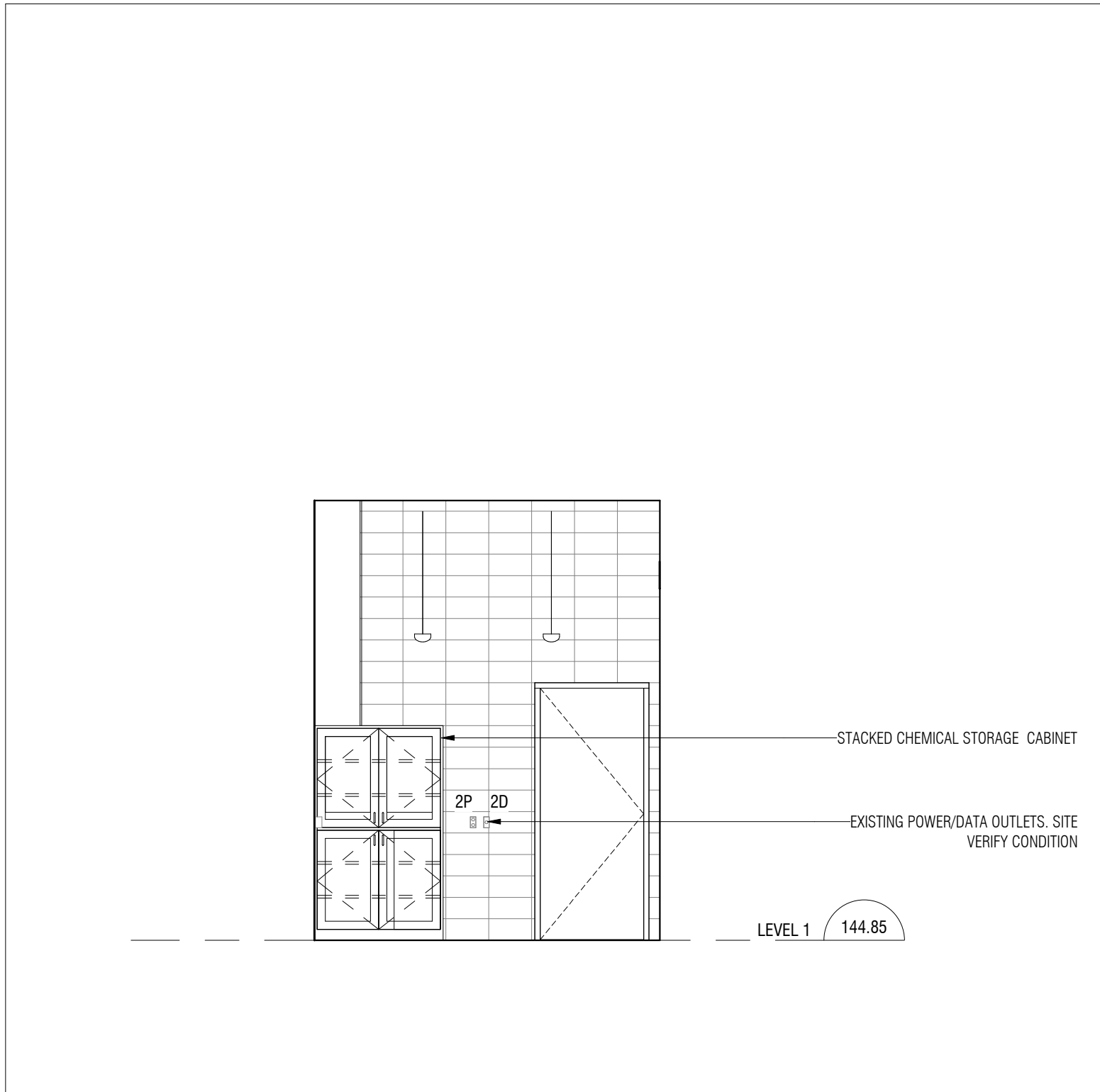

2 CHEMICAL STORAGE - SOUTH ELEVATION  
A953 1:50

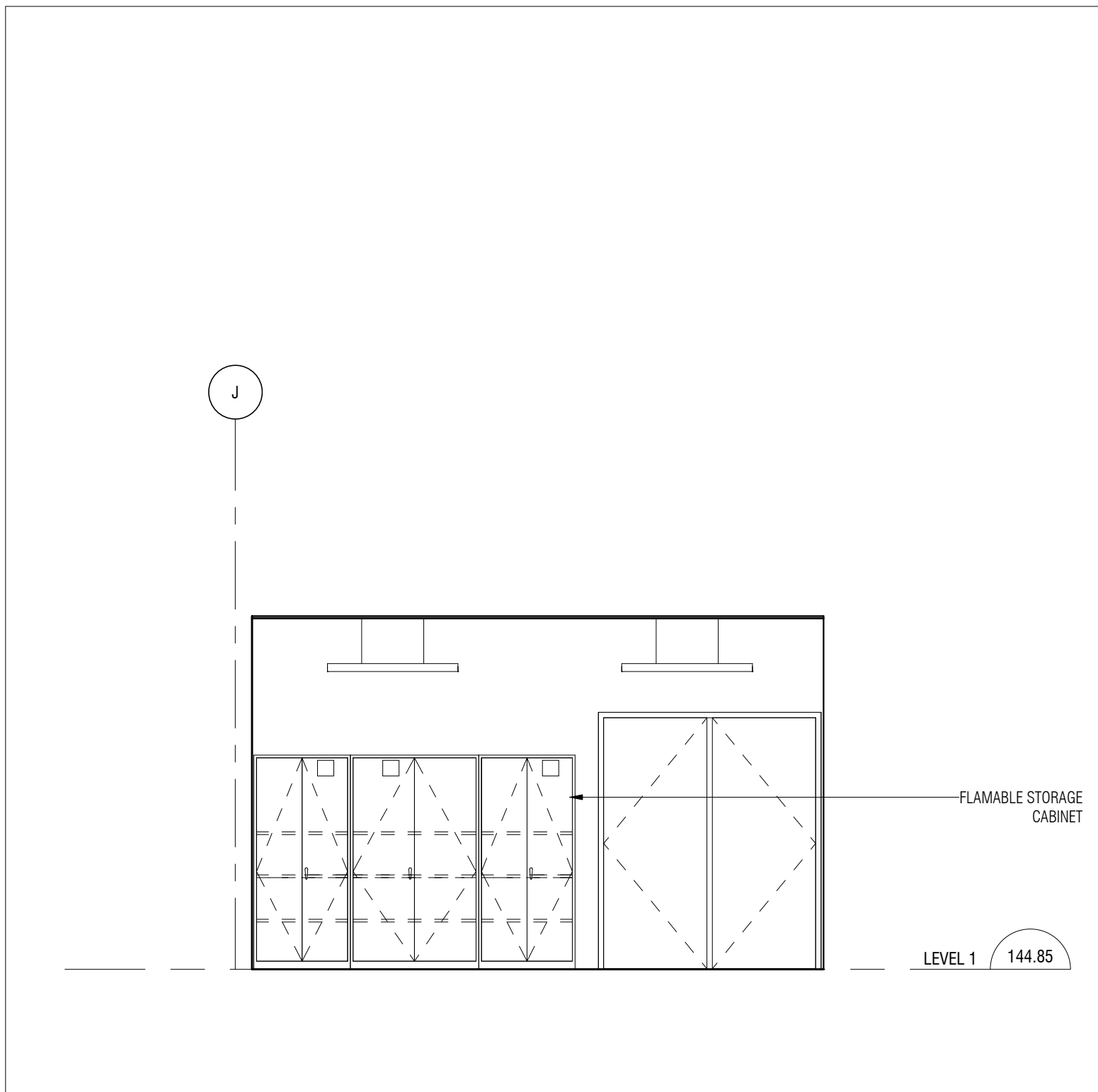

4 FLAMMABLE LIQUID STORAGE - EAST ELEVATION  
A953 1:50

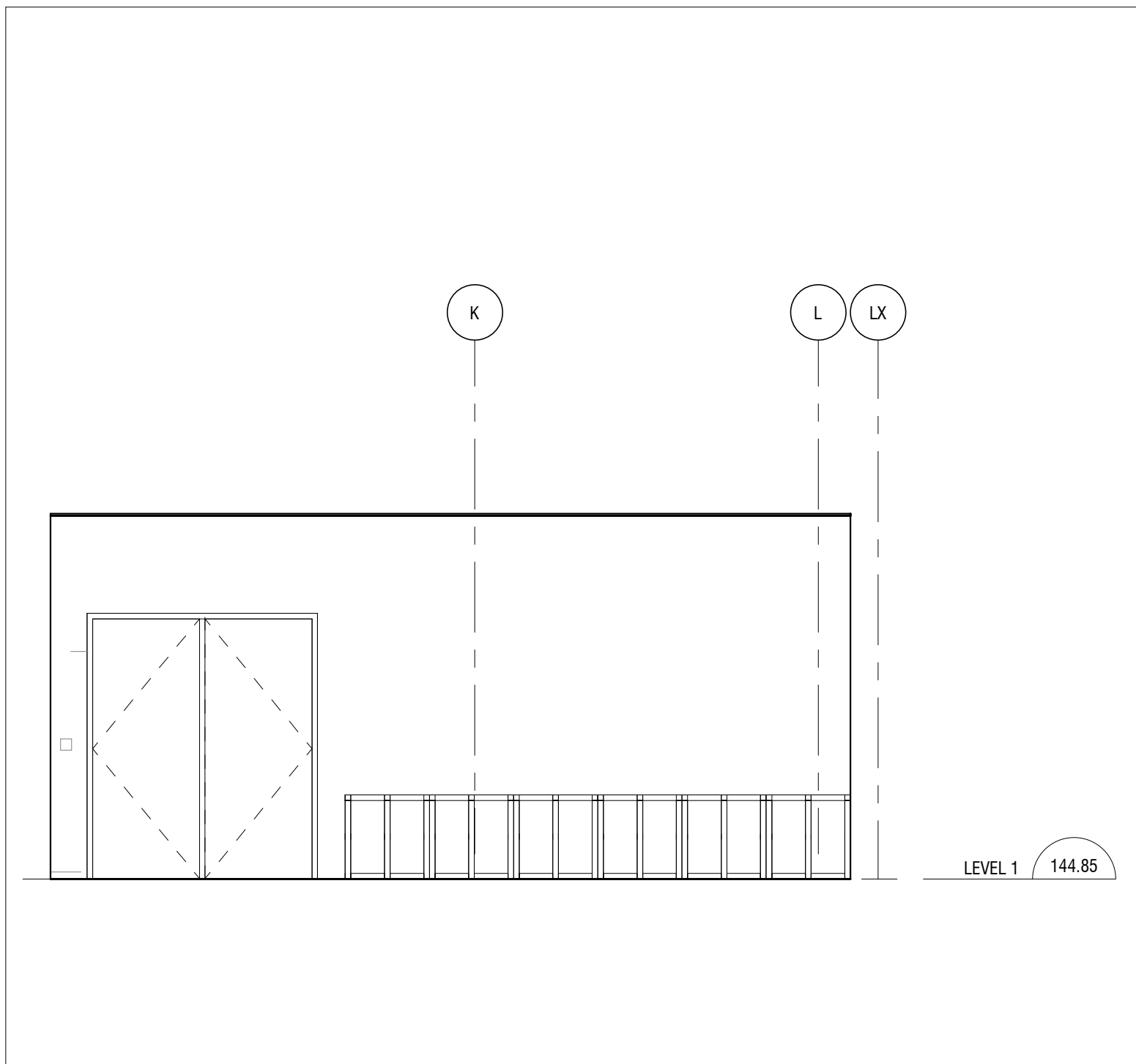

8 FLAMMABLE GAS STORAGE - EAST ELEVATION  
A953 1:50

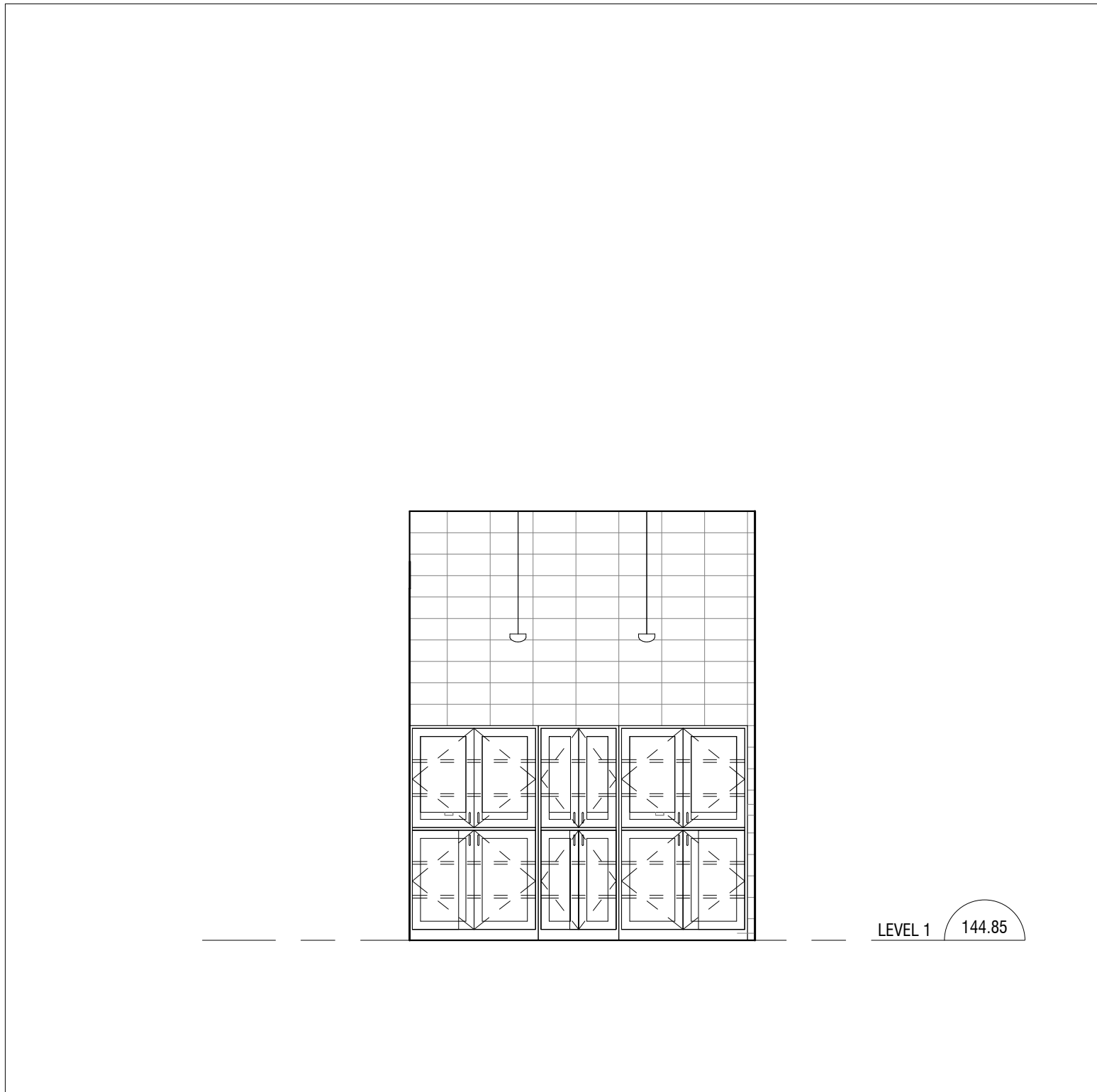

3 CHEMICAL STORAGE - NORTH ELEVATION  
A953 1:50

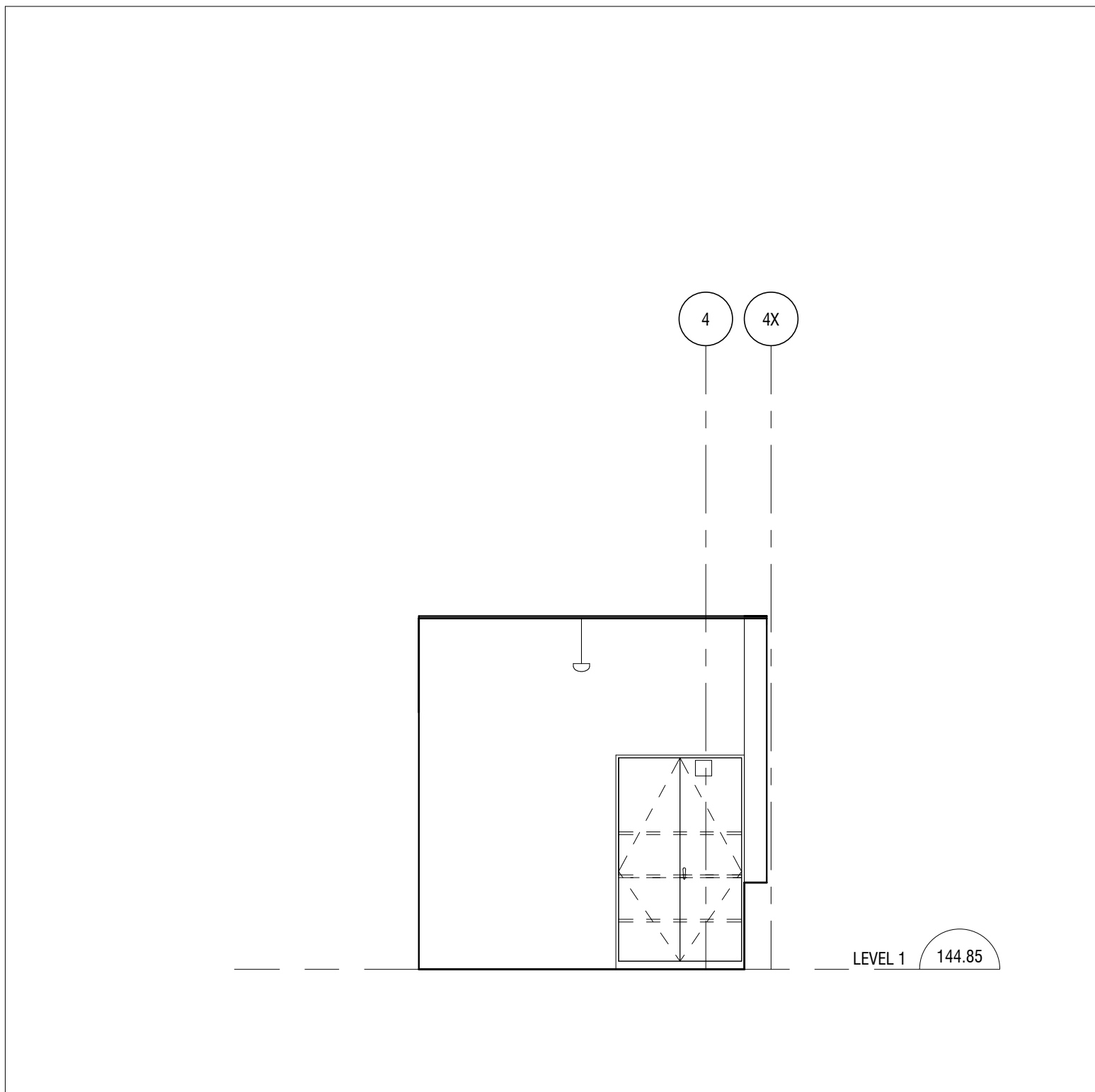

5 FLAMMABLE LIQUID STORAGE - SOUTH ELEVATION  
A953 1:50

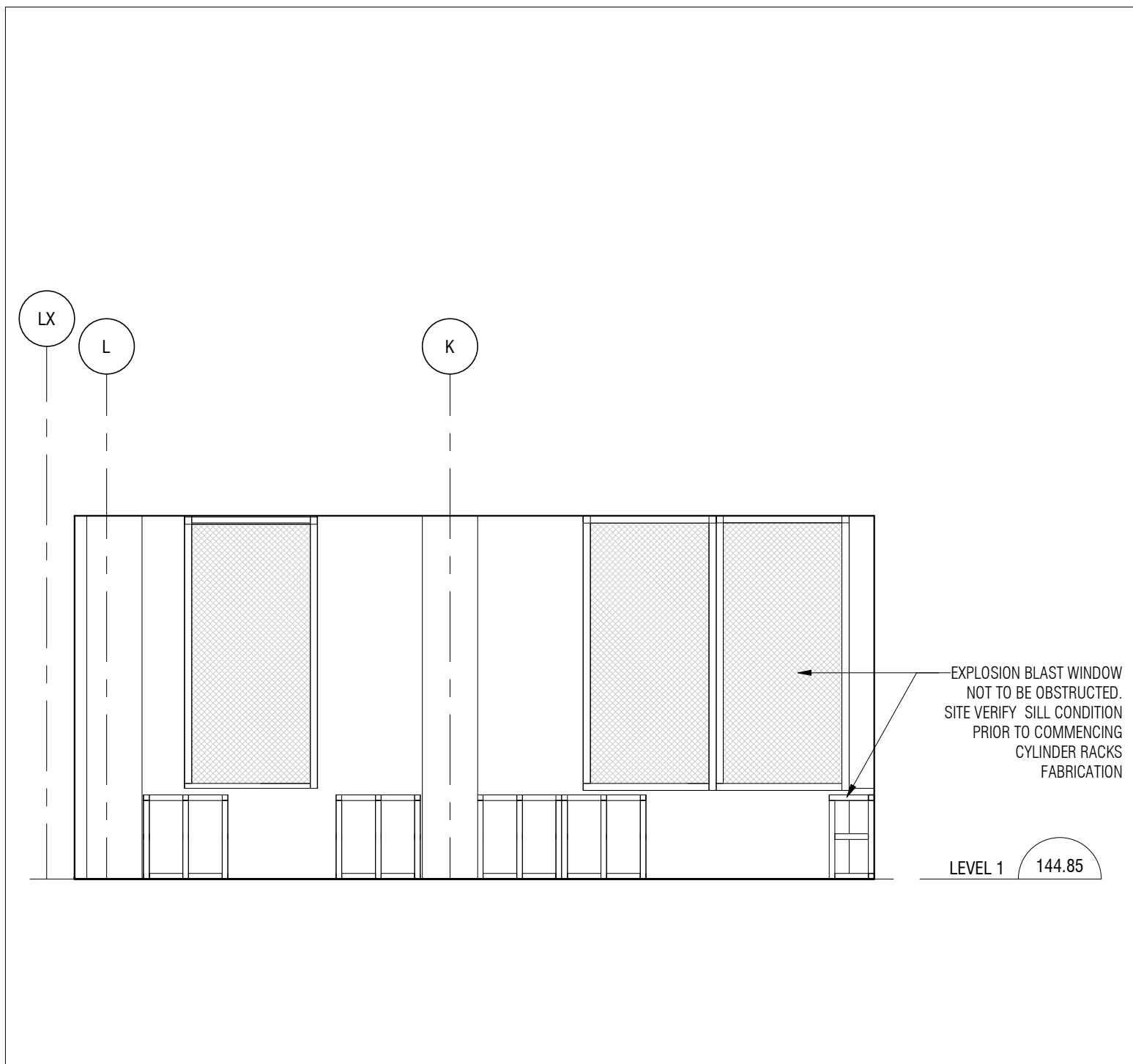

9 FLAMMABLE GAS STORAGE - WEST ELEVATION  
A953 1:50

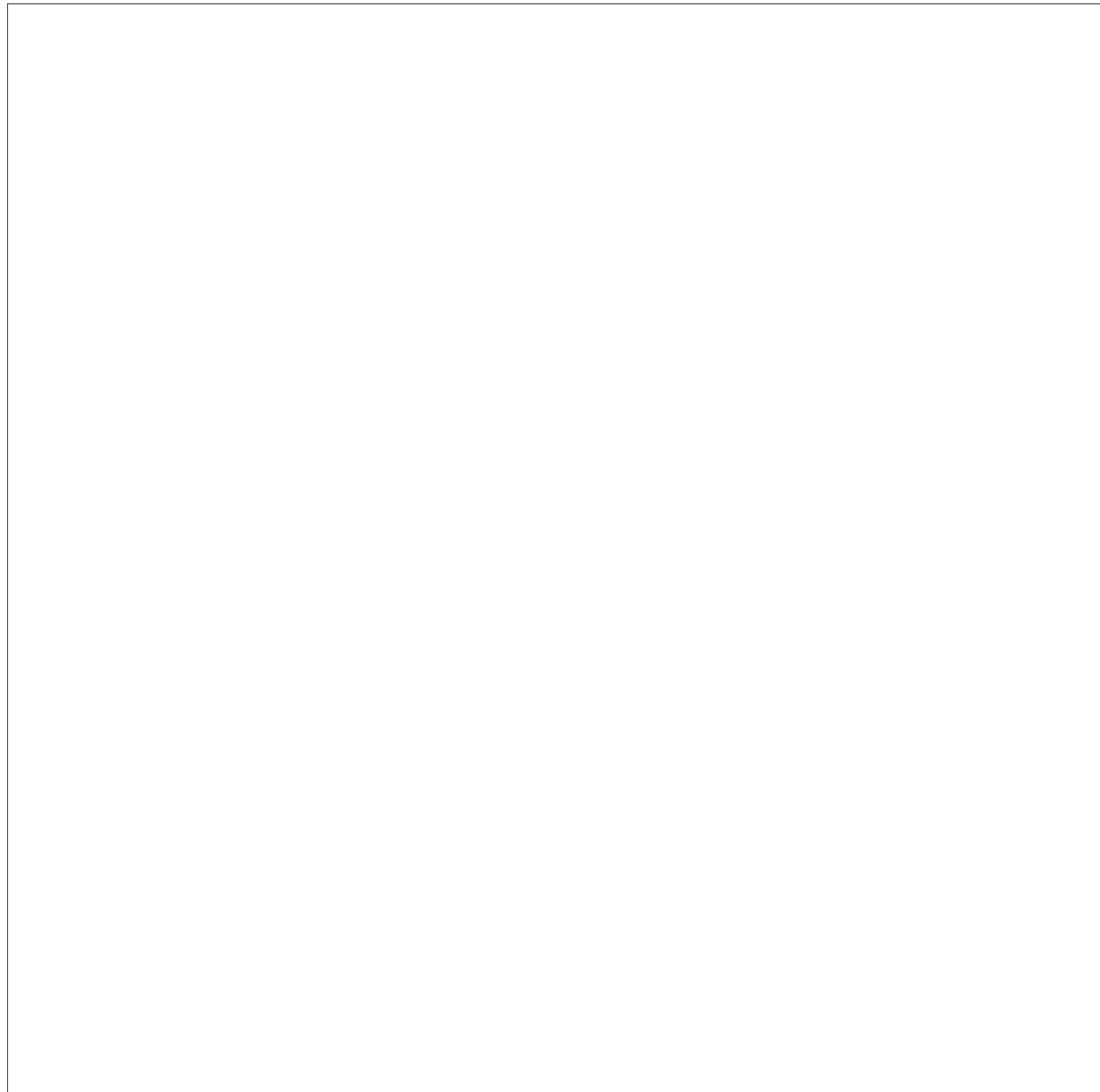

6 FLAMMABLE LIQUID STORAGE - WEST ELEVATION  
A953 1:50

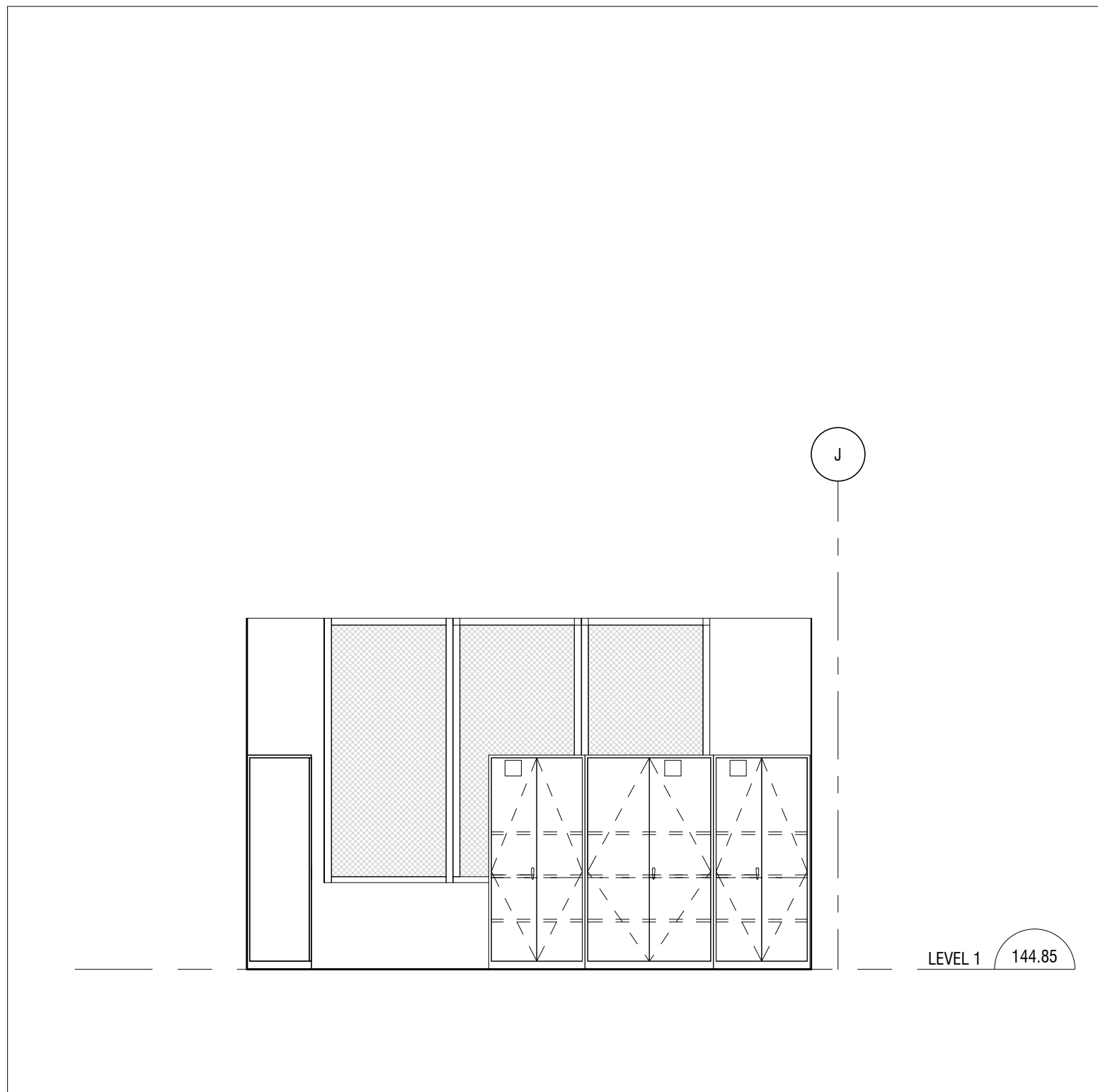

10 FLAMMABLE GAS STORAGE - NORTH ELEVATION  
A953 1:50

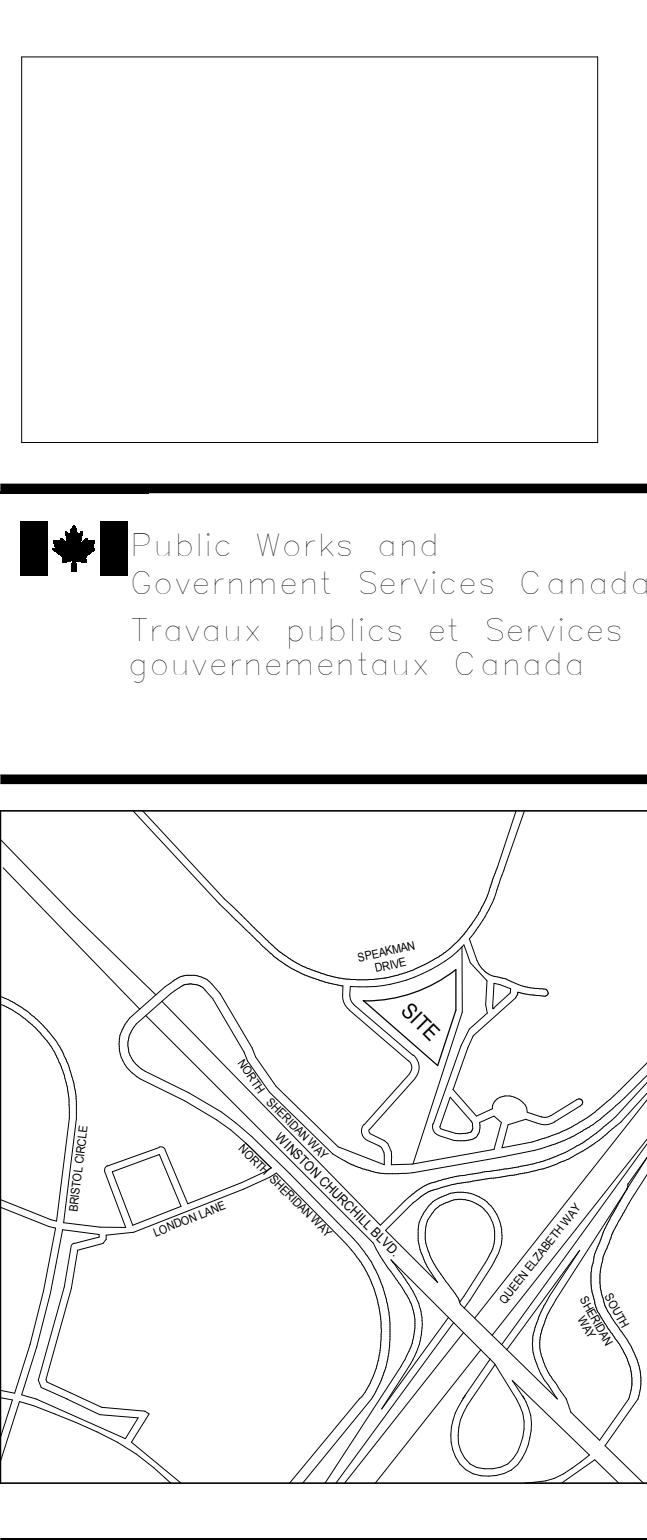

GENERAL NOTES  
CONTRACTOR MUST CHECK & VERIFY ALL DIMENSIONS ON THE JOB.  
DO NOT SCALE DRAWINGS.  
ALL DRAWINGS, SPECIFICATIONS AND RELATED DOCUMENTS ARE THE COPYRIGHT PROPERTY OF THE ARCHITECT AND MUST BE RETURNED UPON REQUEST. REPRODUCTION OF DRAWINGS, SPECIFICATIONS AND RELATED DOCUMENTS IN PART OR IN WHOLE IS FORBIDDEN WITHOUT THE WRITTEN PERMISSION OF THE ARCHITECT.  
THIS DRAWING IS NOT TO BE USED FOR CONSTRUCTION UNTIL SIGNED BY THE ARCHITECT.

- GENERAL NOTES
1. REFER TO MECHANICAL AND ELECTRICAL DRAWINGS FOR ALL CEILING MOUNTED FIXTURES AND MECHANICAL AND ELECTRICAL EQUIPMENT. POSITIONING OF ALL MECHANICAL AND ELECTRICAL FIXTURES AND EQUIPMENT SHALL BE GOVERNED BY ARCHITECTURAL DRAWINGS. SUBJECT TO FULL COMPLIANCE WITH CODE REQUIREMENTS, REPORT ANY DISCREPANCIES BETWEEN ENGINEERING AND ARCHITECTURAL DOCUMENTS PRIOR TO COMMENCEMENT OF WORK.
  2. REFER AND COORDINATE WITH ELECTRICAL/MECHANICAL DOCUMENTS FOR DEVICES (QUANTITIES, TYPES, CIRCUITING, ETC.).
  3. ALL FIXTURE LAYOUT DIMENSIONS PROVIDED ARE TO FACE OF FINISHED WALL UNLESS INDICATED OTHERWISE.

**Diamond Schmitt Architect**  
260 Dundas Street West, Suite 100  
Toronto, Ontario, Canada M5T 1B7  
Tel: 416-593-8800 Fax: 416-593-8808  
info@dsaa.ca www.dsaa.ca

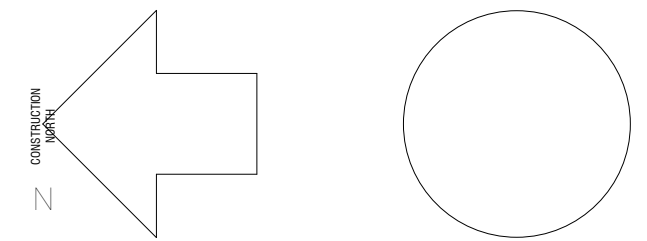

No.	Description	Date
1	ISSUED FOR TENDER	2019-11-08

Do not scale drawings.  
Verify all dimensions and conditions on site  
and immediately notify the Architectural  
Department of any discrepancies.

Project: RRC  
Site: du projet  
2620 SPEAKMAN DRIVE  
MISSISSAUGA, ONTARIO  
L5K 2L1  
NRC - MISSISSAUGA  
RESEARCH AND  
DEVELOPMENT PILOT PLANT  
FACILITY

SP- 17-37 W2

ENLARGED PLANS AND ELEVATIONS -  
CHEMICAL STORAGE

Drawn by: Author

Designed by: Designer

Approved by: Approver

Bid Offer:

Project date: 2019-10-24  
Date du projet:

Project number: 1603-02  
no. du projet:

0 10 20 30 40 50 60 70 80 90 100 110 120 130 140 150 160 170 180 190 200 millimetres

		RESERVED	RESERVED	RESERVED			RESERVED	RESERVED	RESERVED			RESERVED		
A	AM	B	C	C	CM	CM	D3-D6	D7-D12	DM	DK	E	(F)-EE	K	L
		RESERVED												
F	G TYPE - RESERVED		H7-H12											
Q	RT	RM	RE											
Q	RT	RM	RE											
COUNTERTOP WITH SELF SUPPORTING UNDERBENCH UNITS/OR LEDGE	MANUALLY HEIGHT ADJUSTABLE H FRAME BENCH	HEIGHT ADJUSTABLE H FRAME BENCH WITH CASTERS	ELECTRICALLY HEIGHT ADJUSTABLE H FRAME BENCH											
V	V	Z												

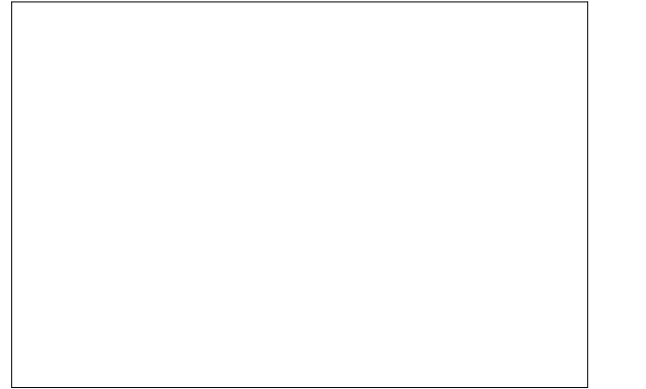

Public Works and  
Government Services Canada  
Travaux publics et Services  
gouvernementaux Canada

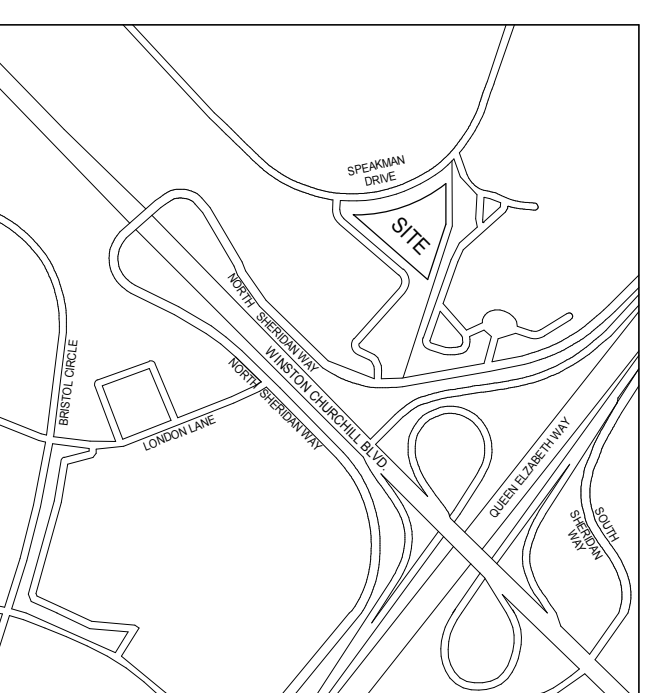

GENERAL NOTES  
CONTRACTOR MUST CHECK & VERIFY ALL DIMENSIONS ON THE JOB.  
DO NOT SCALE DRAWINGS.  
ALL DRAWINGS, SPECIFICATIONS AND RELATED DOCUMENTS ARE THE  
COPYRIGHT PROPERTY OF THE ARCHITECT AND MUST BE RETURNED  
UPON REQUEST. REPRODUCTION OF DRAWINGS, SPECIFICATIONS AND  
RELATED DOCUMENTS IN PART OR IN WHOLE IS FORBIDDEN WITHOUT THE  
WRITTEN PERMISSION OF THE ARCHITECT.  
THIS DRAWING IS NOT TO BE USED FOR CONSTRUCTION UNTIL SIGNED BY  
THE ARCHITECT.

GENERAL NOTES  
1. REFER TO MECHANICAL AND ELECTRICAL DRAWINGS FOR ALL CEILING  
MOUNTED FIXTURES AND MECHANICAL AND ELECTRICAL EQUIPMENT.  
POSITIONING OF ALL MECHANICAL AND ELECTRICAL FIXTURES AND  
EQUIPMENT SHALL BE DETERMINED BY ARCHITECTURAL DRAWINGS SUBJECT  
TO FULL COMPLIANCE WITH CODE REQUIREMENTS. REPORT ANY  
DISCREPANCIES BETWEEN ENGINEERING AND ARCHITECTURAL DOCUMENTS  
PRIOR TO COMMENCEMENT OF WORK.  
2. REFER TO COORDINATE WITH ELECTRICAL/MECHANICAL DOCUMENTS FOR  
FIXTURE QUANTITIES, TYPES, OR LOCATIONS, ETC.)  
3. ALL FIXTURE LAYOUT DIMENSIONS PROVIDED ARE TO FACE OF FINISHED  
WALL UNLESS INDICATED OTHERWISE.

Diamond Schmitt Architect  
200 Dundas Street West, Suite 100  
Toronto, Ontario, Canada M5G 1B7  
416-593-8888 Fax 416-593-8888  
info@dsai.ca www.dsai.ca

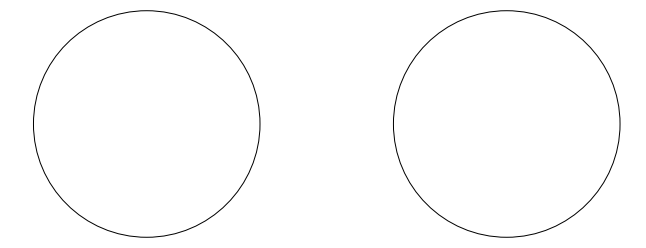

1	ISSUED FOR TENDER	2019-11-08
No.	Description	Date

Do not scale drawings.  
Verify all dimensions and conditions on site  
and immediately notify the Architectural  
Department of any discrepancies.

Project: 100  
Site: du projet  
2620 SPEAKMAN DRIVE  
MISSISSAUGA, ONTARIO  
L5K 2L1

NRC - MISSISSAUGA  
RESEARCH AND  
DEVELOPMENT PILOT PLANT  
FACILITY

SP- 17-37 W2

CASEWORK TYPES

Drawn by: Author

Designed by: Designer

Approved by: Approver

Bid Offer:

Project date: 12/11/18  
Date du projet:

Project number: 1603-02  
no. du projet:

## BARRIER FREE FUMEHOOD



BENCH MOUNTED FUMEHOOD	VERTICAL SASH FHY SIDE MOUNTED SERVICES/EXPLOSION PROOF	POWER 120V	POWER 208V	DATA	CHILLED WATER CLOSED LOOP	LAB WATER	AIR	VAC ( AIR DRIVEN)	N2	ARGON
EXPLOSION PROOF	ZINVENTED BASE/ACID STORAGE CABINETS, 1x SOLVENTS, 1xVACUUM PUMP	N/A	N/A	N/A	1xSUPPLY 1xRETURN	1	2	N/A	2	1



BENCH MOUNTED	PERMANENT ENCLOSURE	POWER 120V	EMERGENCY POWER 120V	DATA	AIR	N2
		1 X 2	1 X 2	1 X 2	2	2

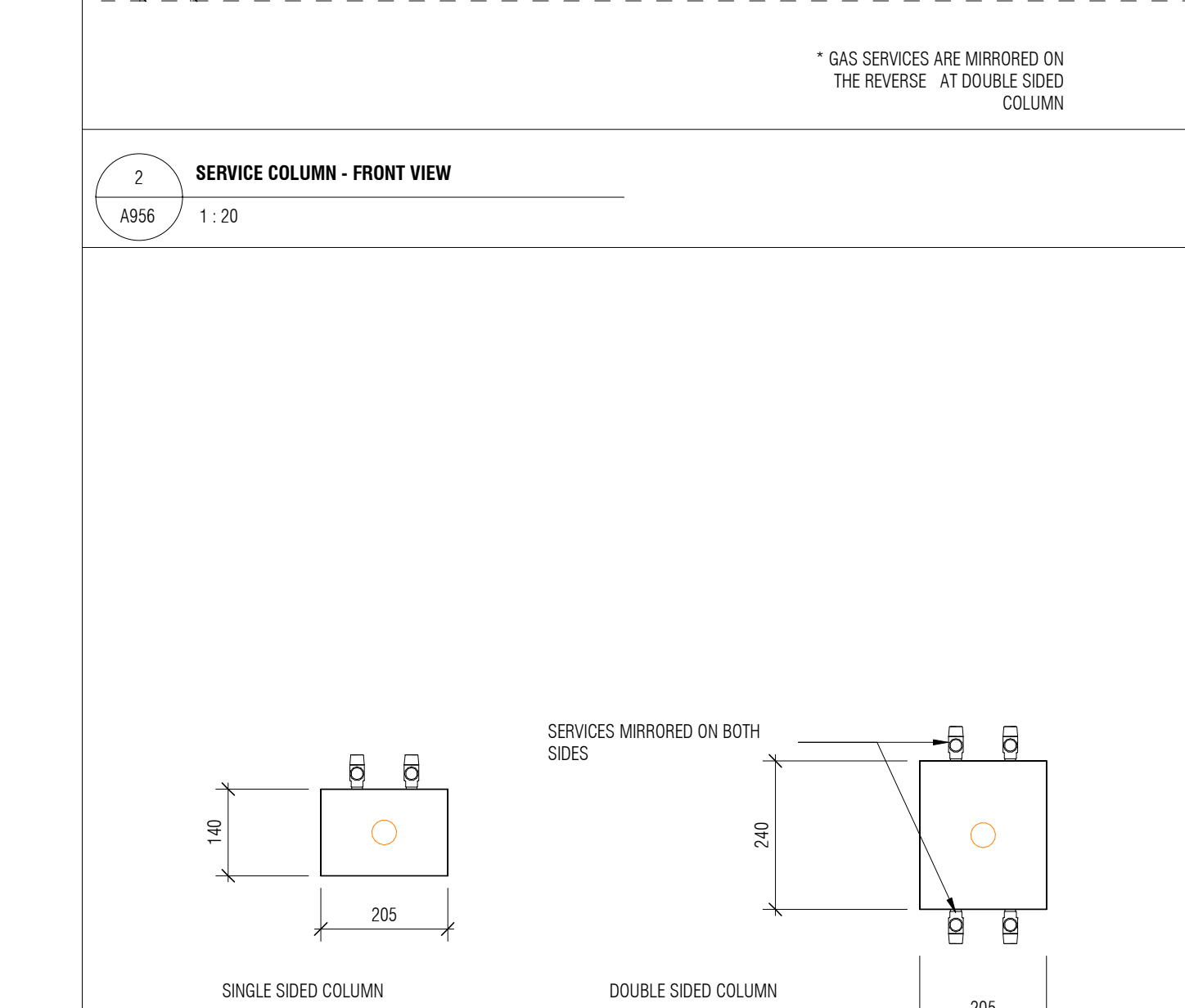

\* GAS SERVICES ARE MIRRORED ON THE REVERSE AT DOUBLE SIDED



A956
1:20

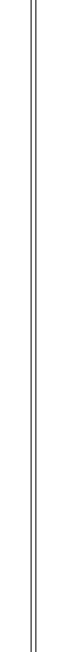

GENERAL NOTES

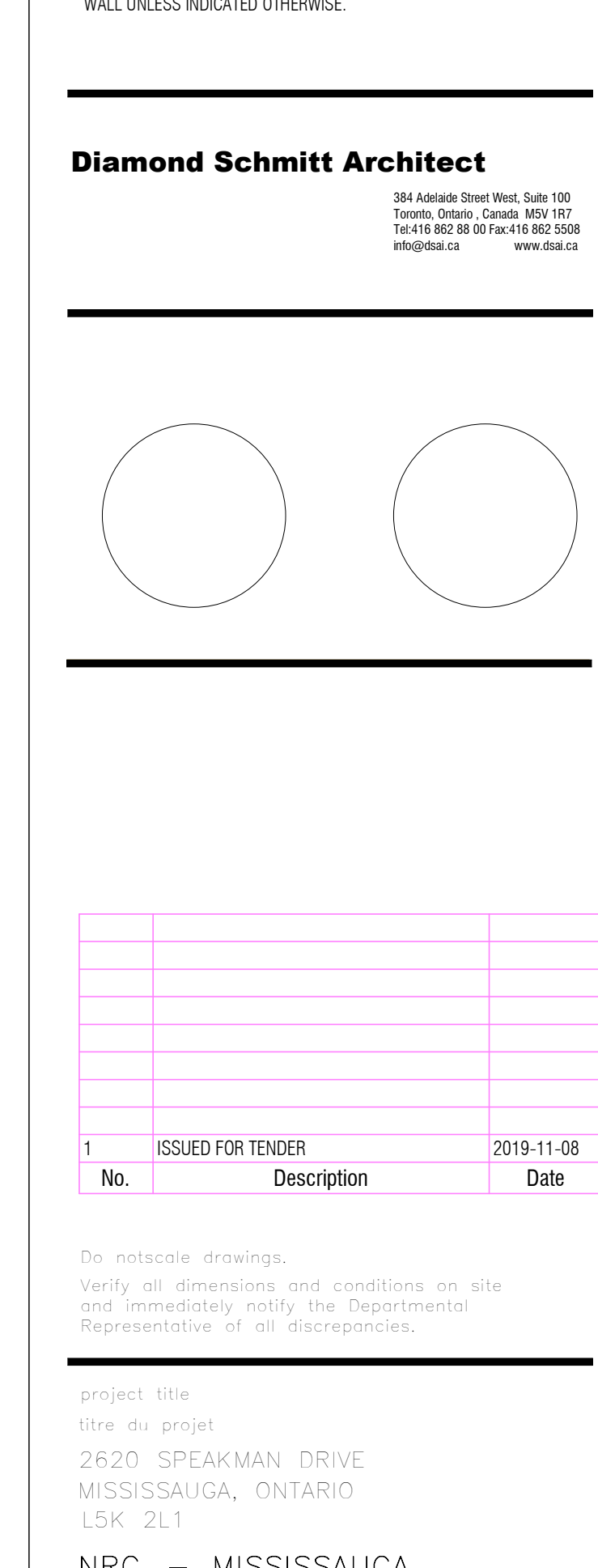
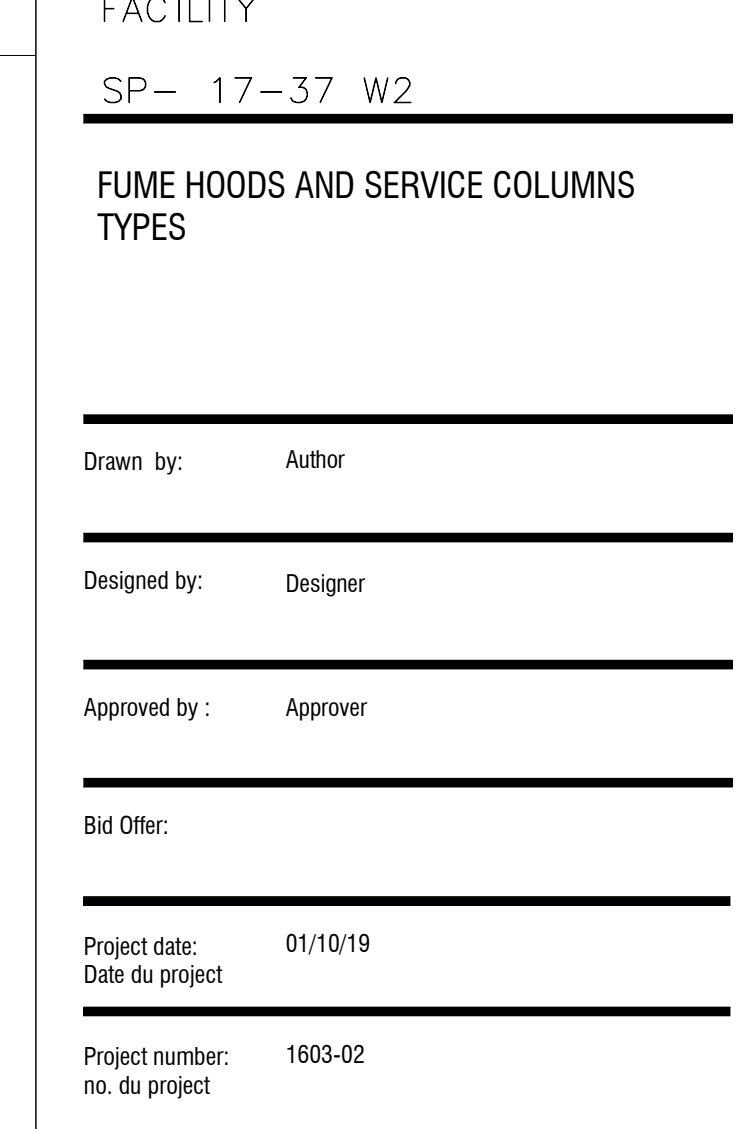

POSITIONING OF ALL MECHANICAL AND ELECTRICAL FIXTURES AND EQUIPMENT SHALL BE GOVERNED BY ARCHITECTURAL DRAWINGS SUBJECT TO FULL COMPLIANCE WITH CODE REQUIREMENTS. REPORT ANY DISCREPANCIES BETWEEN ENGINEERING AND ARCHITECTURAL DOCUMENTS.

RESEARCH AND  
DEVELOPMENT PILOT PLANT

**A056**

### GENERAL NOTES

1. REFER TO MECHANICAL AND ELECTRICAL DRAWINGS FOR ALL CEILING MOUNTED FIXTURES AND MECHANICAL AND ELECTRICAL EQUIPMENT. POSITIONING OF ALL MECHANICAL AND ELECTRICAL FIXTURES AND EQUIPMENT SHALL BE GOVERNED BY ARCHITECTURAL DRAWINGS SUBJECT TO A COMPLIANCE WITH CODE REQUIREMENTS. REPORT ANY DISCREPANCIES BETWEEN ENGINEERING AND ARCHITECTURAL DOCUMENTS PRIOR TO COMMENCEMENT OF WORK.
2. REFER AND COORDINATE WITH ELECTRICAL/MECHANICAL DOCUMENTS FOR DEVICES (QUANTITIES, TYPES, ORCUTTING, ETC.)
3. ALL FIXTURE LAYOUT DIMENSIONS PROVIDED ARE TO FACE OF FINISHED WALL UNLESS INDICATED OTHERWISE.

**Diamond Schmitt Architect**  
354 Adelaide Street West, Suite 100  
Toronto, Ontario, Canada M5V 1A7  
Tel: 416 862 88 80 Fax: 416 862 5508  
info@dsai.ca www.dsai.ca

1	ISSUED FOR TENDER	2019-11-08
No	Description	Date

NRC - MISSISSAUGA  
RESEARCH AND  
DEVELOPMENT PILOT PLNT  
FACILITY

SP- 17-37 W2

## FUME HOODS AND SERVICE COLUMNS TYPES

Drawn by: Author

Designed by:      Designer

Approved by:      Approver

Bid Offer:

Project date: 01/10/19  
Date du projet

Project number: 1603-02  
no. du project

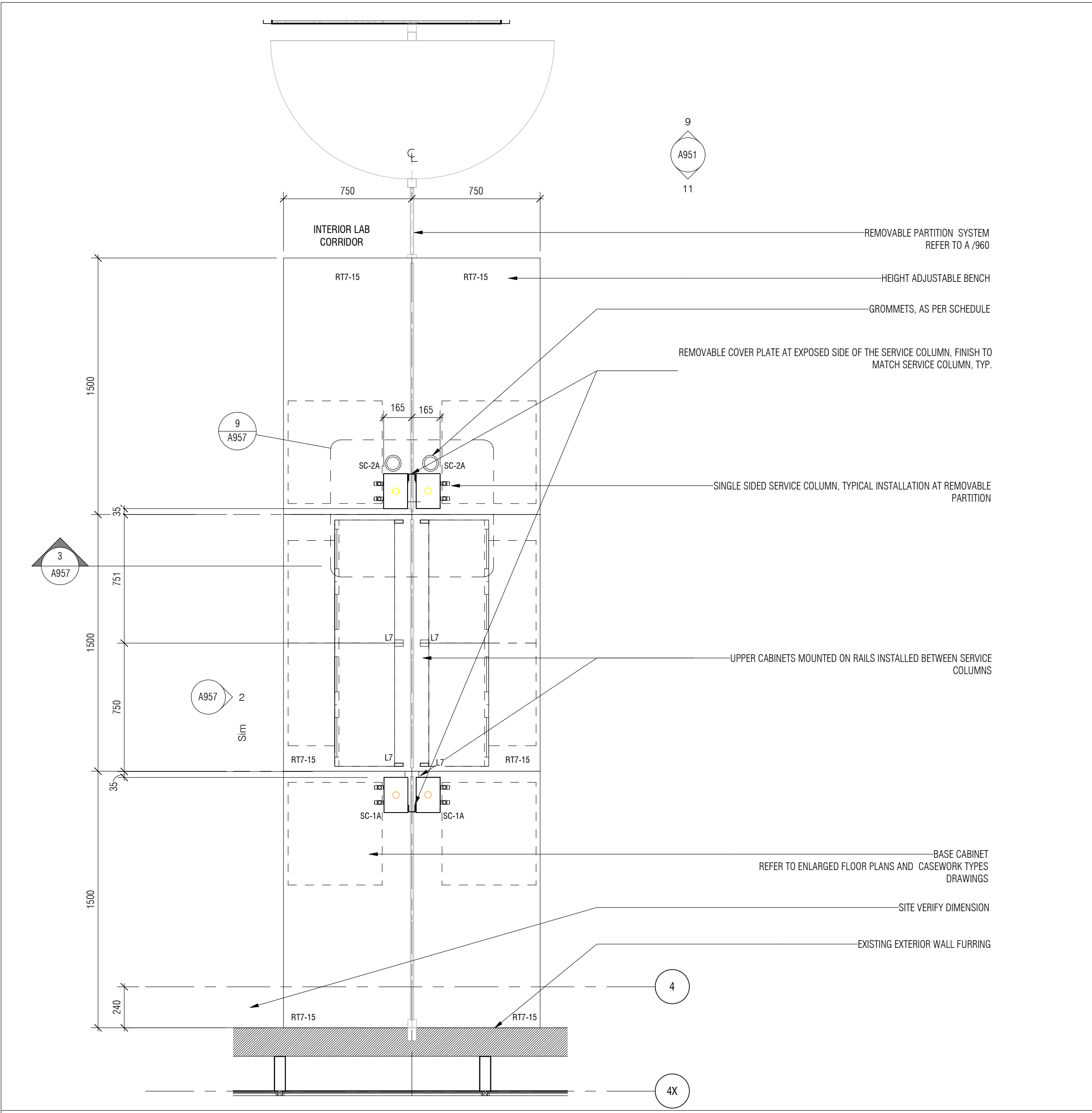

1 TYPICAL ISLAND BENCH AT REMOVABLE PARTITION - PLAN VIEW  
A957 1:20 Ht. 1 / A950

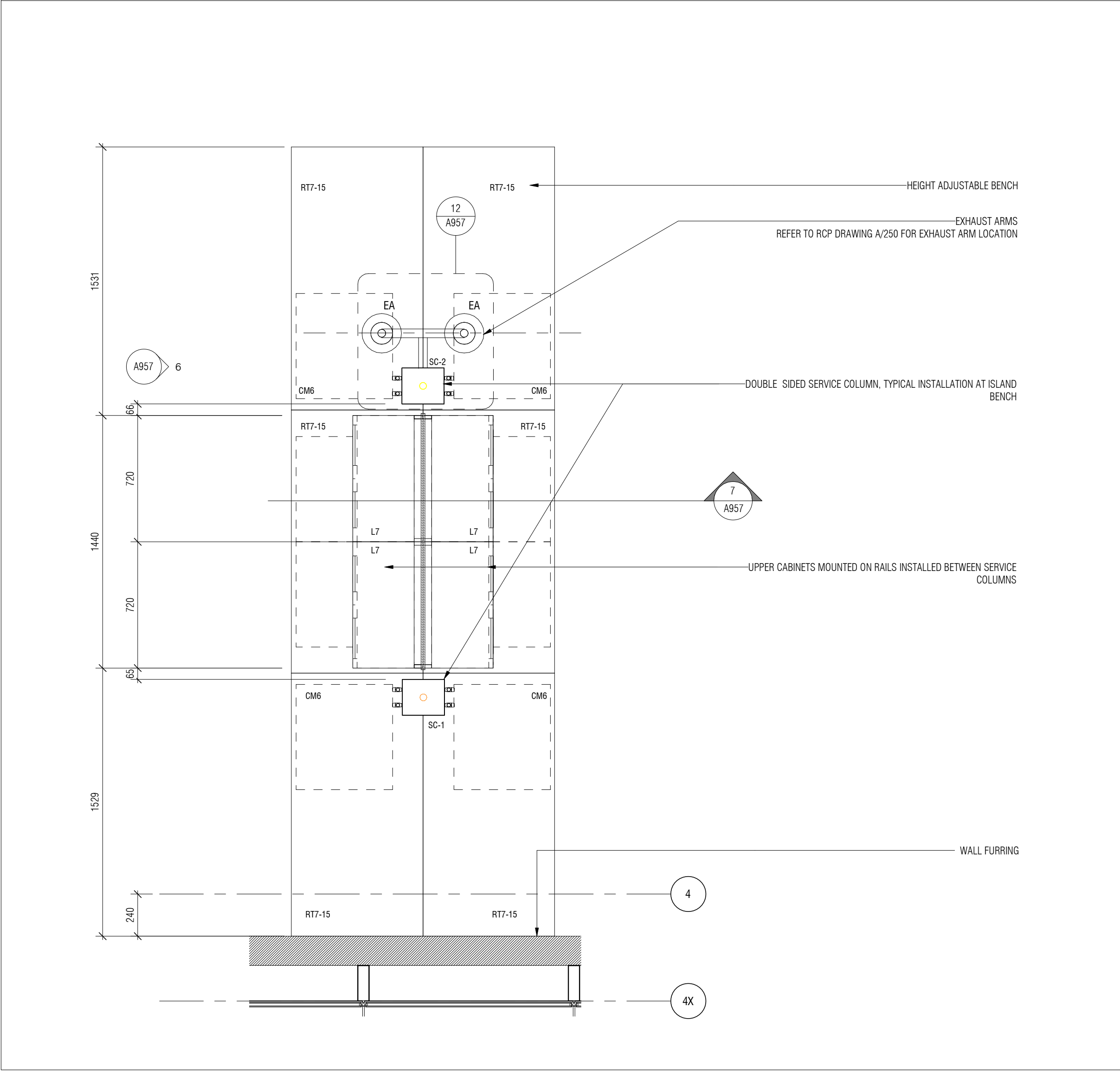

5 TYPICAL ISLAND BENCH  
A957 1:20 Ht. 1 / A950

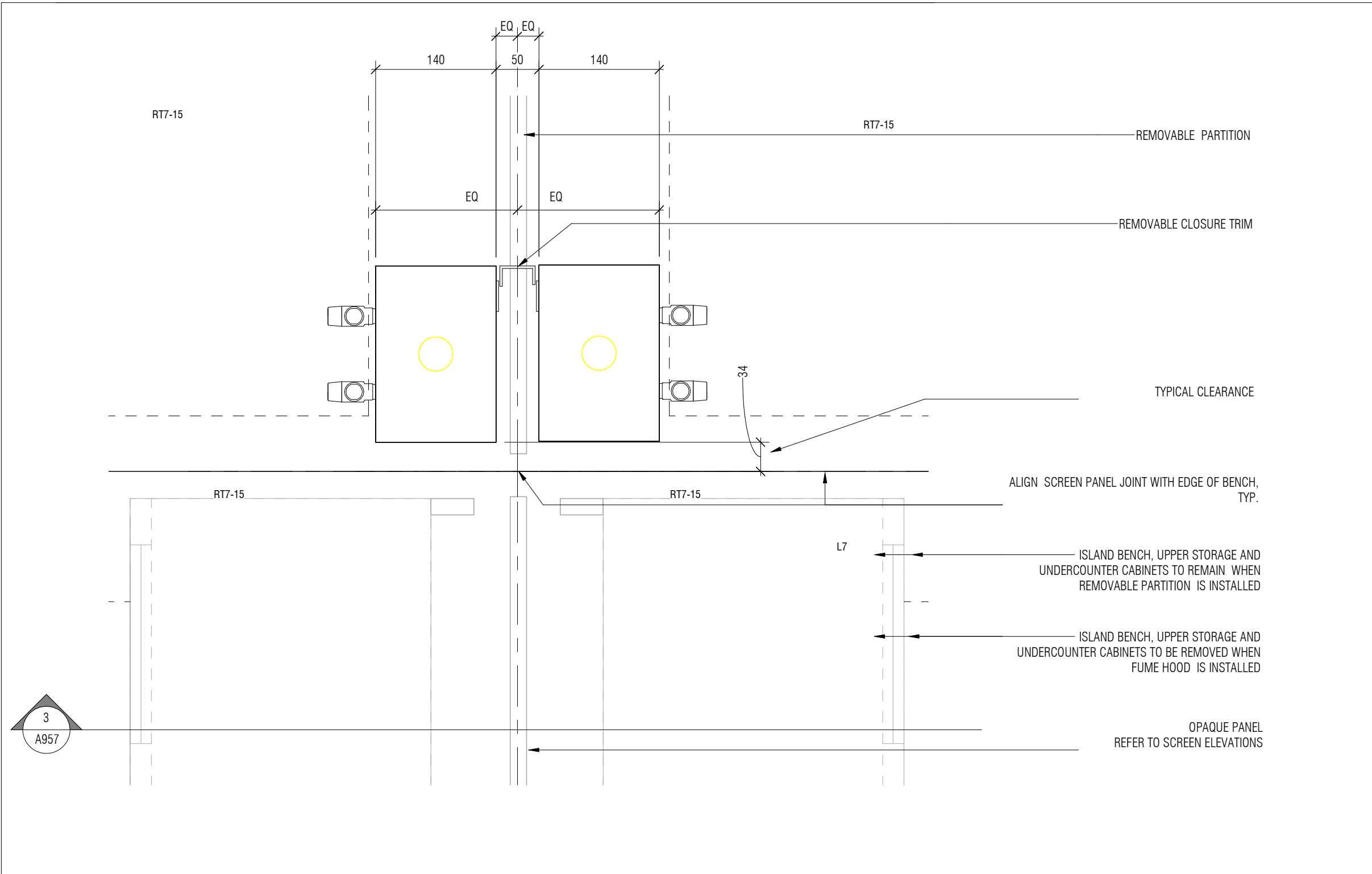

9 FUME HOOD INSTALLATION DIAGRAM  
A957 1:5 Ht. 1 / A957

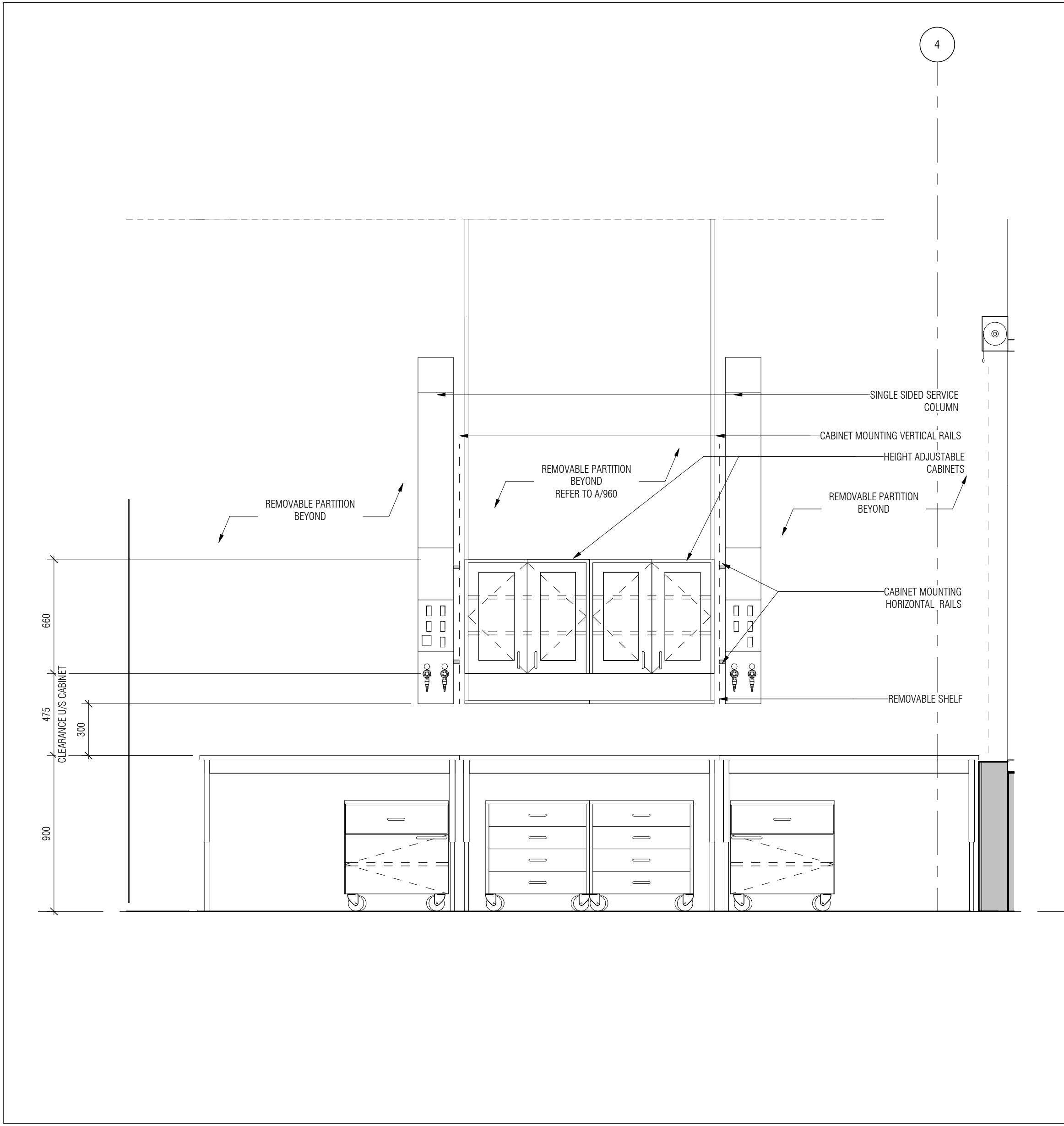

2 FRONT VIEW - TYPICAL ISLAND BENCH AT PARTITION  
A957 1:20 Ht. 1 / A957

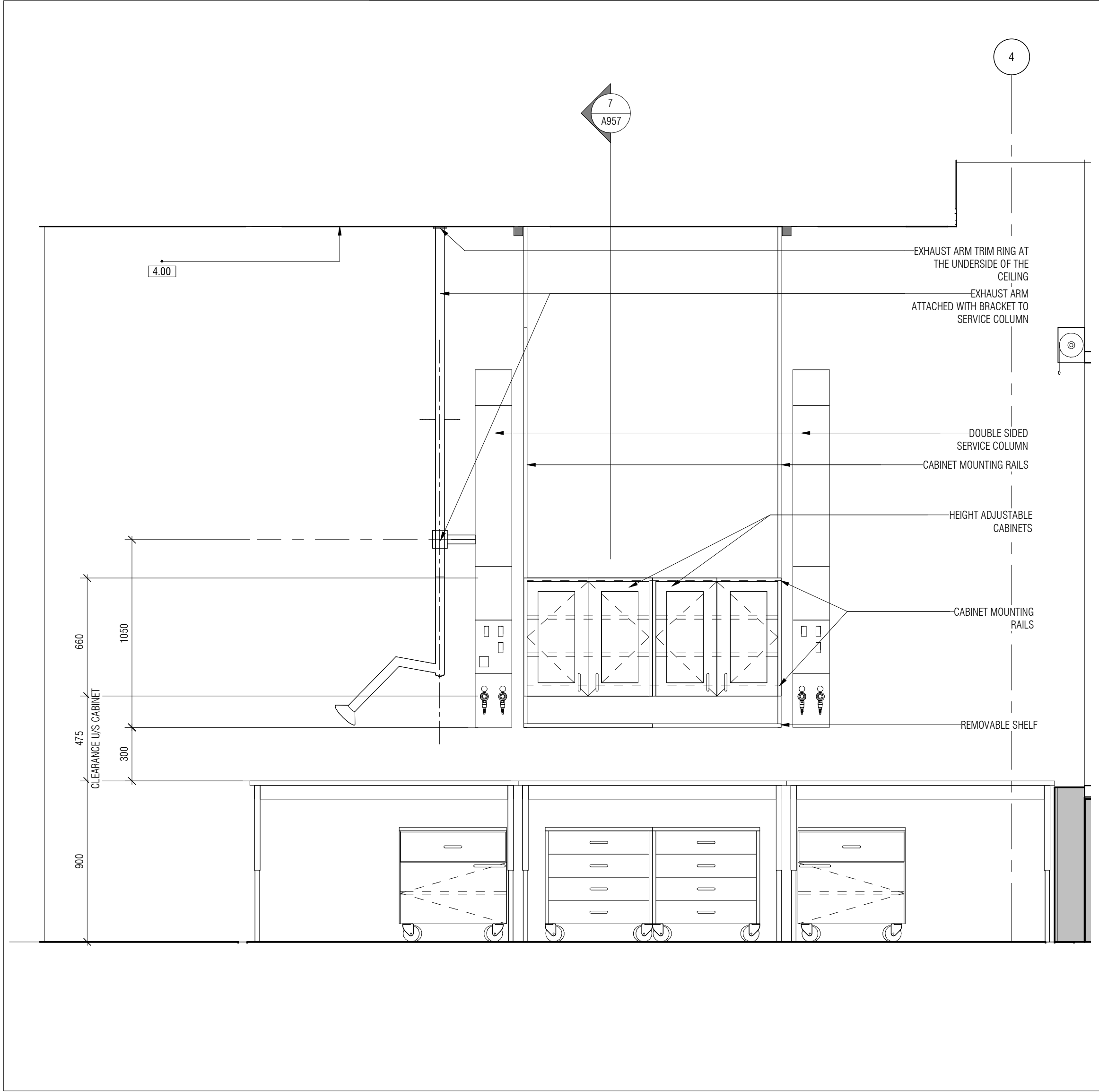

6 TYPICAL ISLAND BENCH - FRONT VIEW  
A957 1:20 Ht. 5 / A957

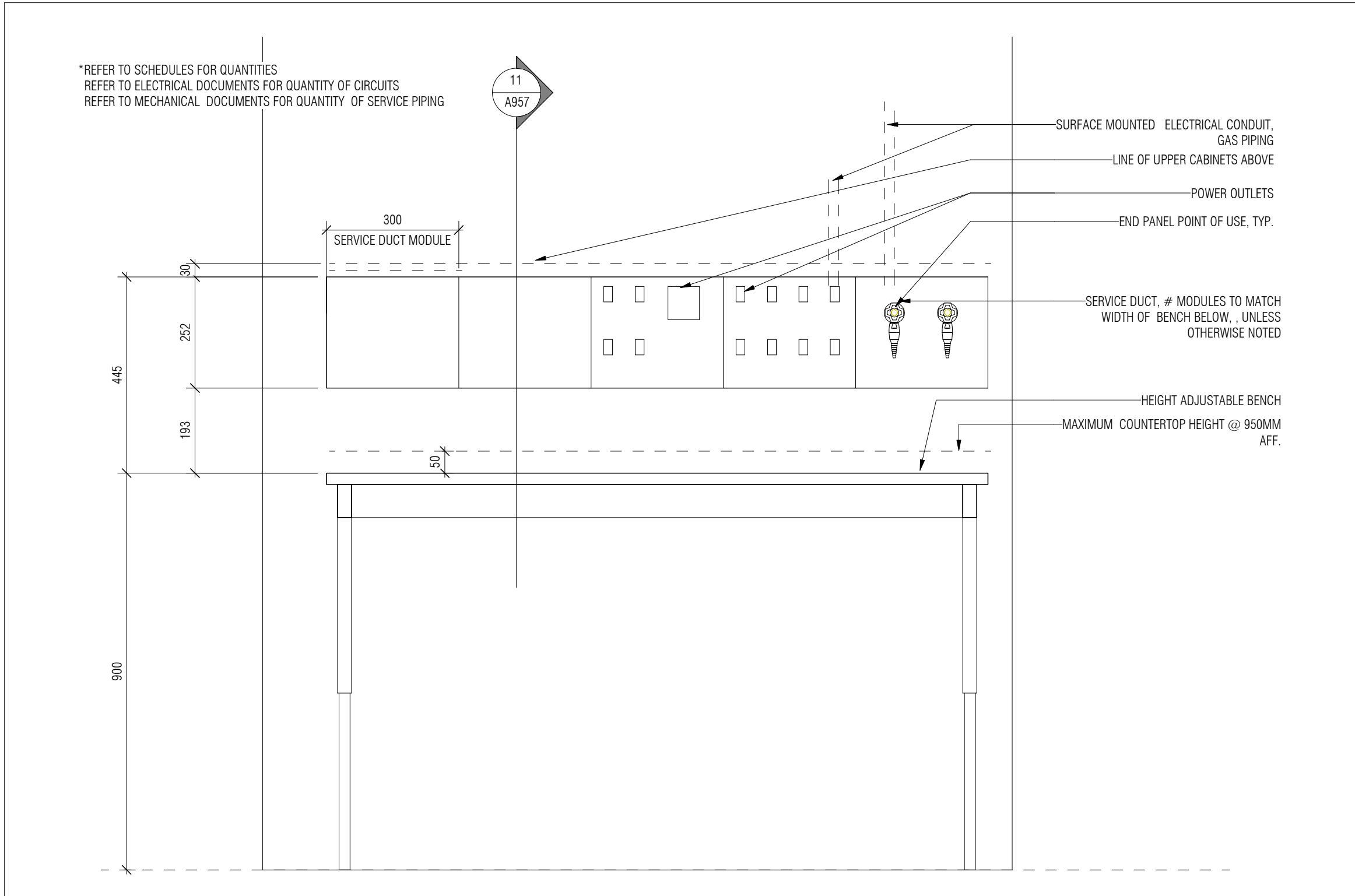

10 TYPICAL WALL SERVICE DUCT AT PERIMETER BENCH  
A957 1:10

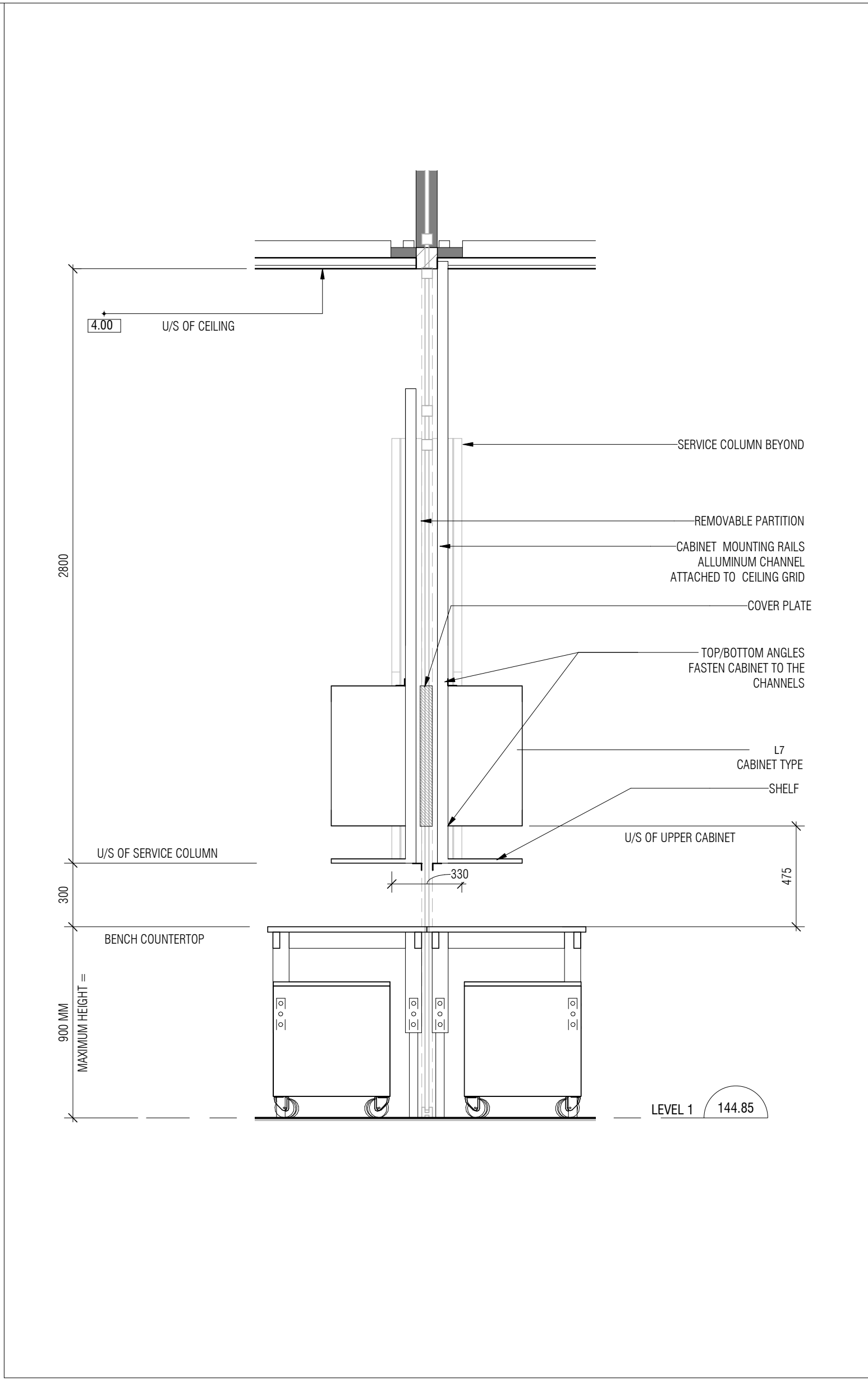

3 TYPICAL ISLAND BENCH AT PARTITION - SECTION  
A957 1:20 Ht. 1 / A957

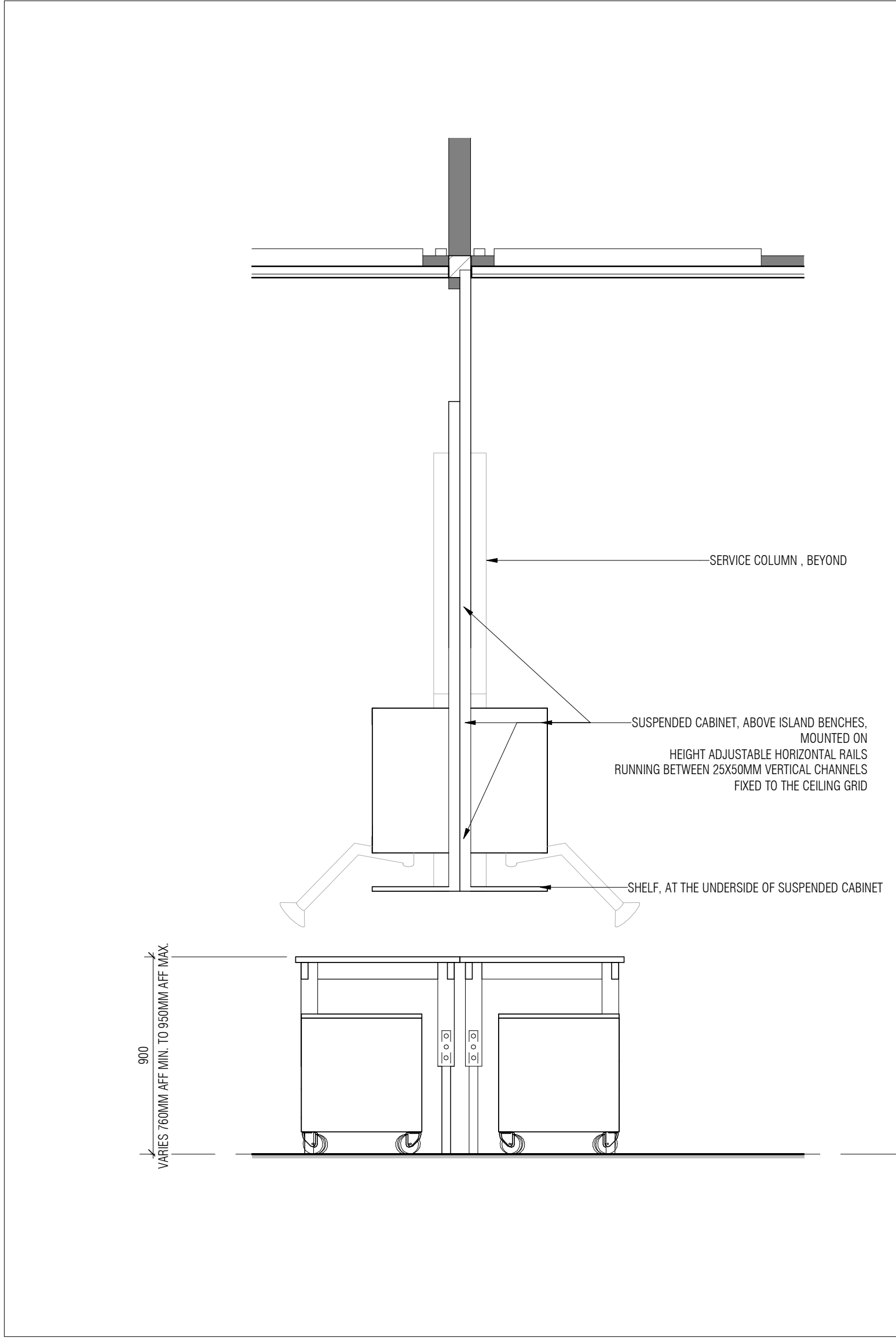

7 TYPICAL ISLAND BENCH - SECTION  
A957 1:20 Ht. 1 / A950

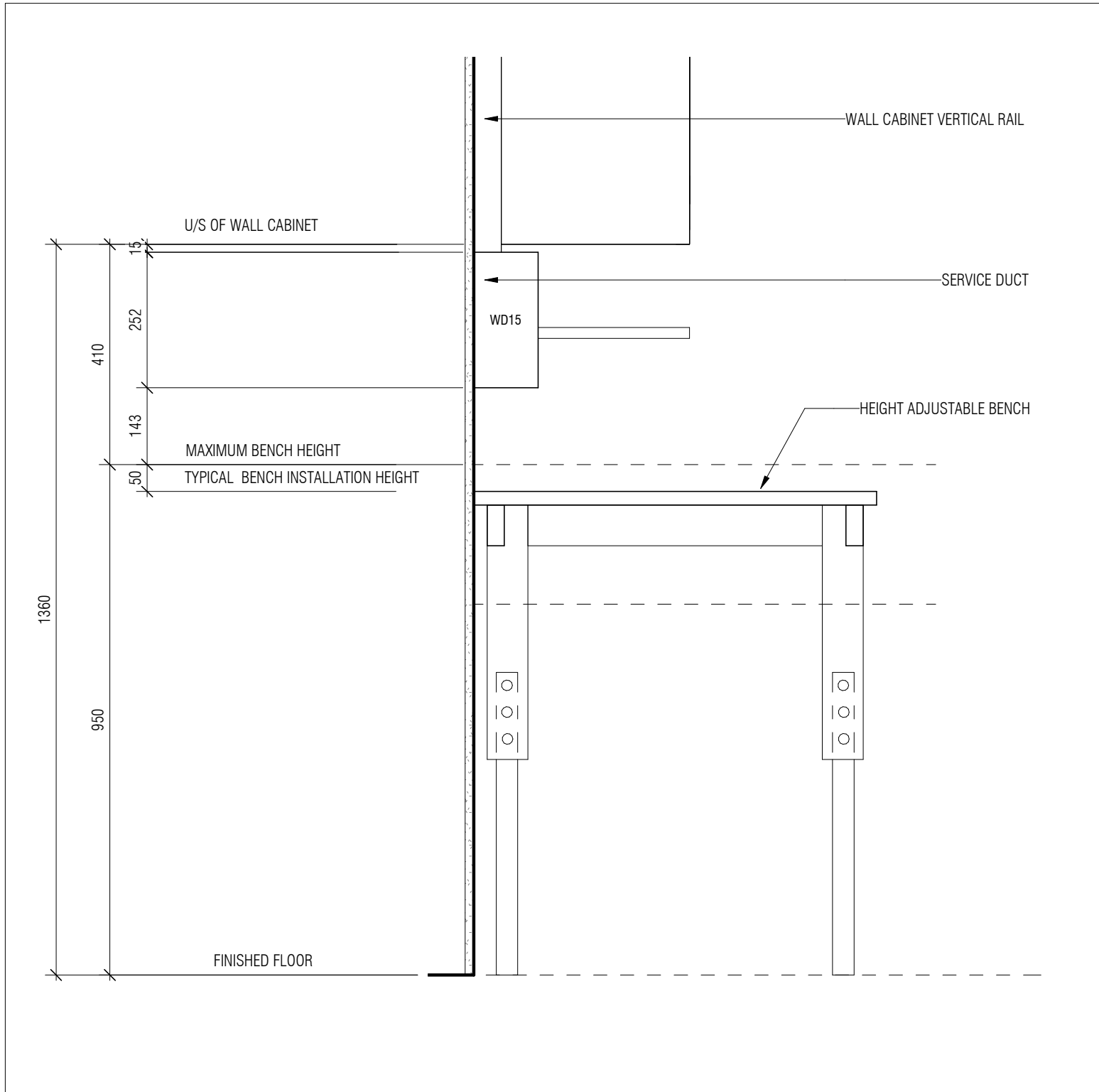

11 TYPICAL PERIMETER BENCH - SECTION  
A957 1:10 Ht. 1 / -



12 TYPICAL EXHAUST ARM CONNECTION AT SERVICE COLUMN  
A957 1:10 Ht. 5 / A957

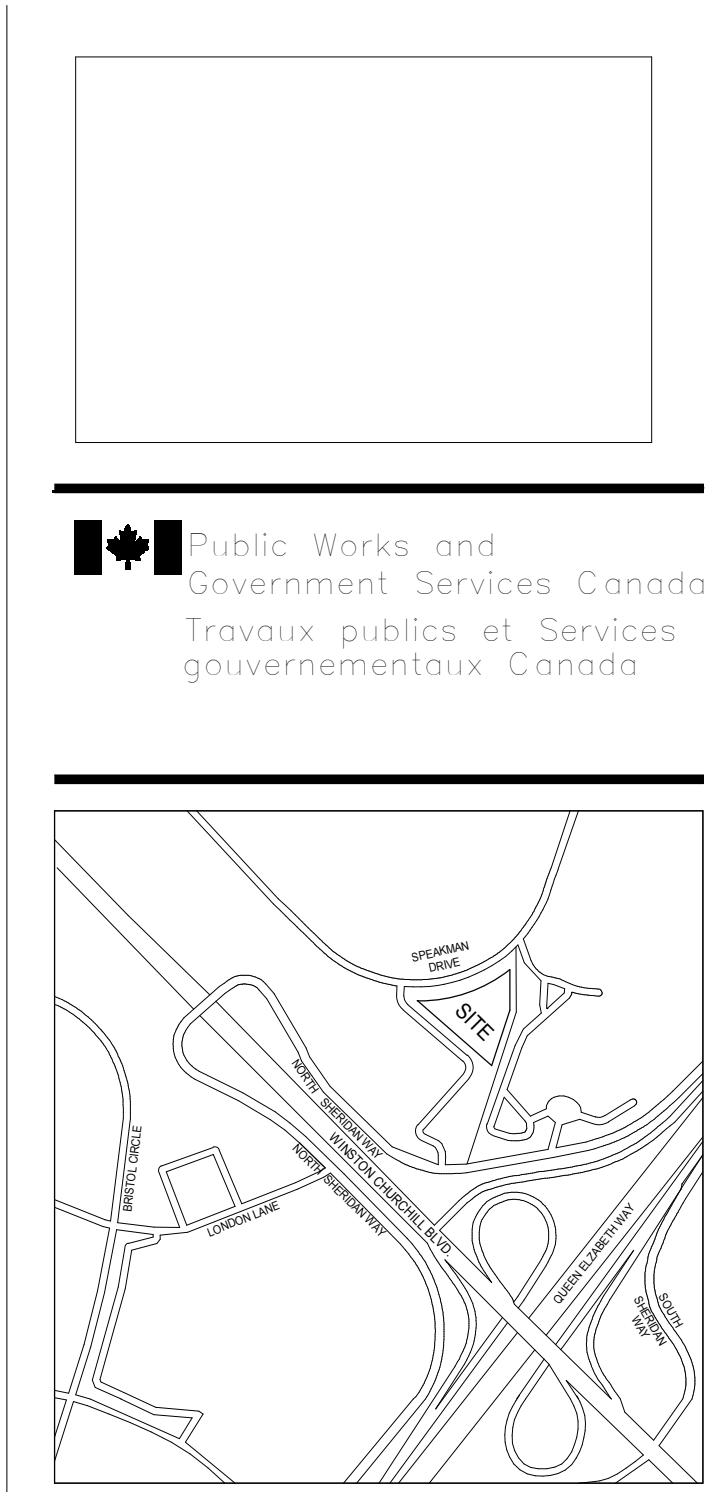

GENERAL NOTES  
CONTRACTOR MUST CHECK & VERIFY ALL DIMENSIONS ON THE JOB.  
DO NOT SCALE DRAWINGS.  
ALL DRAWINGS, SPECIFICATIONS AND RELATED DOCUMENTS ARE THE  
COPYRIGHT PROPERTY OF THE ARCHITECT AND MUST BE RETURNED  
UPON REQUEST. REPRODUCTION OF DRAWINGS, SPECIFICATIONS AND  
RELATED DOCUMENTS IN PART OR IN WHOLE IS FORBIDDEN WITHOUT THE  
WRITTEN PERMISSION OF THE ARCHITECT.  
THIS DRAWING IS NOT TO BE USED FOR CONSTRUCTION UNTIL SIGNED BY  
THE ARCHITECT.

GENERAL NOTES  
1. REFER TO MECHANICAL AND ELECTRICAL DRAWINGS FOR ALL CEILING  
MOUNTED VENTILATION AND MECHANICAL AND ELECTRICAL EQUIPMENT.  
POSITIONING OF ALL MECHANICAL AND ELECTRICAL EQUIPMENT SHALL BE  
SUBJECT TO FULL COMPLIANCE WITH CODE REQUIREMENTS. REPORT ANY  
DISCREPANCIES BETWEEN ENGINEERING AND ARCHITECTURAL DOCUMENTS  
PRIOR TO COMMENCEMENT OF WORK.  
2. REFER AND COORDINATE WITH ELECTRICAL MECHANICAL DOCUMENTS FOR  
DEVICES (QUANTITIES, TYPES, CIRCUITING, ETC.).  
3. ALL FUTURE LAYOUT DIMENSIONS PROVIDED ARE TO FACE OF FINISHED  
WALL UNLESS INDICATED OTHERWISE.

Diamond Schmitt Architect  
2660 SPEAKMAN DRIVE, SUITE 200  
MISSISSAUGA, ONTARIO L5K 2L1  
TEL: 905.882.1111 FAX: 905.882.1112  
WWW.DSA.AS

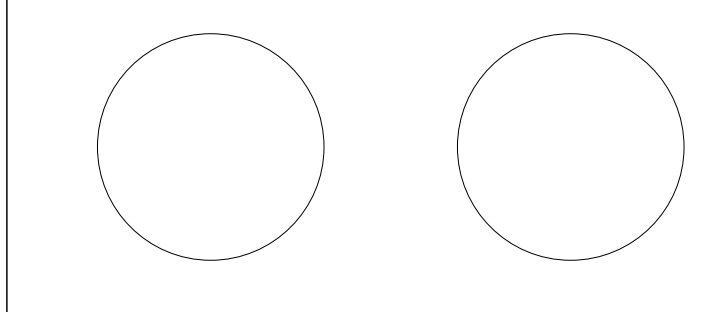

No.	Description	Date
1	ISSUED FOR TENDER	2019-11-08

Do not scale drawings.  
Verify all dimensions and conditions on site  
and immediately notify the Architectural  
Department of any discrepancies.

Project: NRC  
Site: 2620 SPEAKMAN DRIVE  
MISSISSAUGA, ONTARIO L5K 2L1  
NRC - MISSISSAUGA  
RESEARCH AND  
DEVELOPMENT PILOT PLANT  
FACILITY

SP- 17-37 W2  
TYPICAL ISLAND BENCH SYSTEM  
TYPICAL PERIMETER BENCH

Drawn by: Author  
Designed by: Designer  
Approved by: Approver  
Bid Offer:  
Project date: 2019-10-24  
Date du projet:  
Project number: 1603-02  
no. du projet:

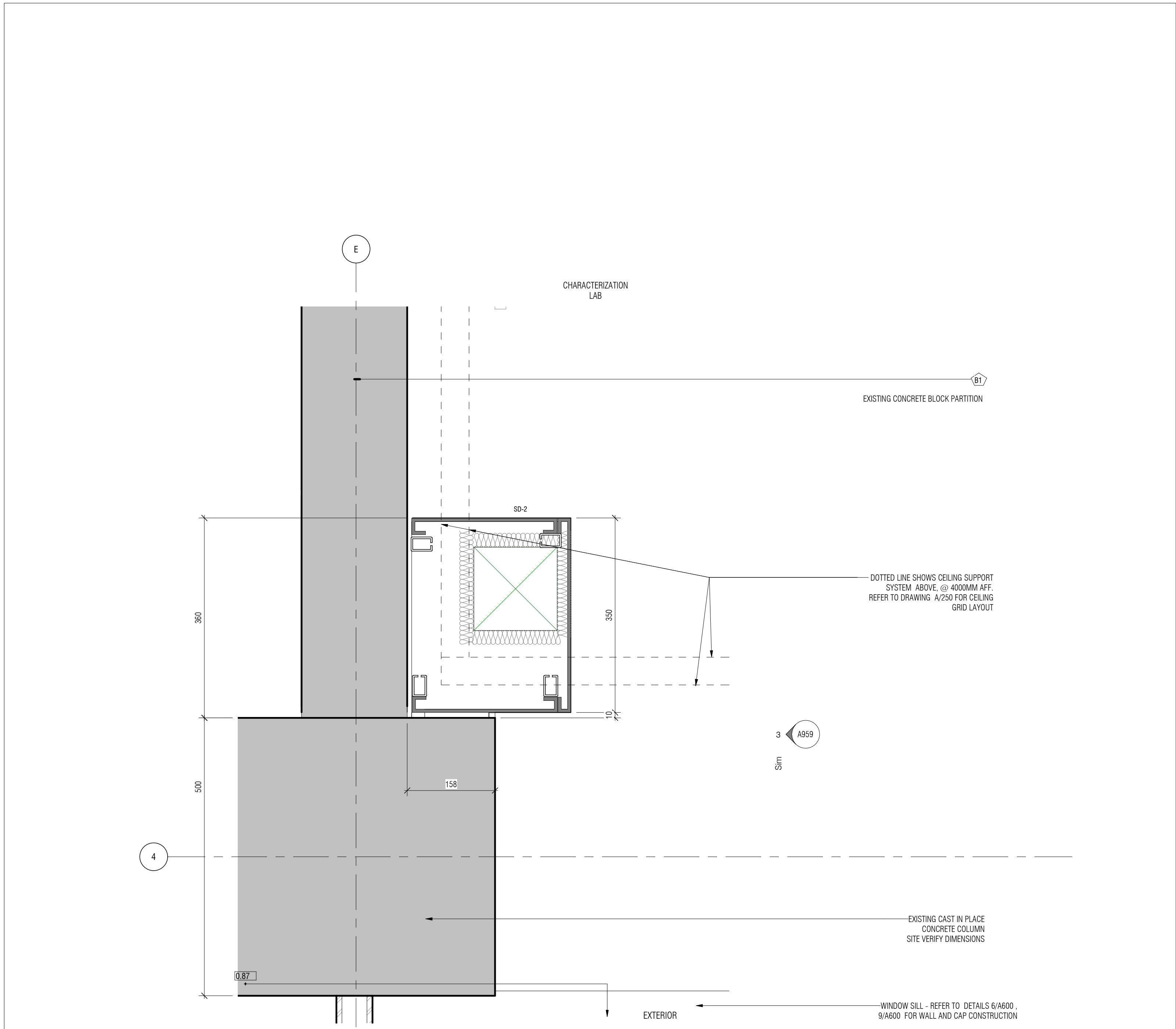
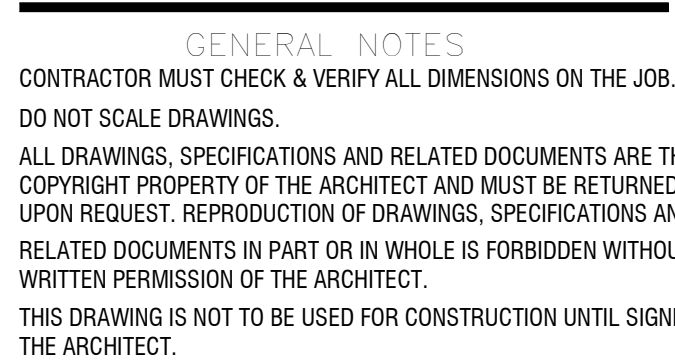
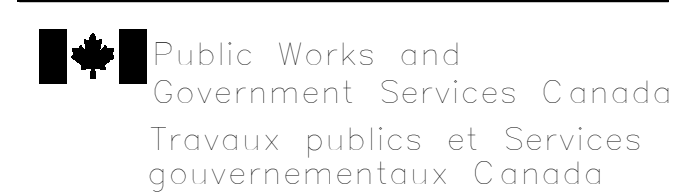

6 TYPICAL COVER PLATE SD-2 AT CORNER - PLAN DETAIL  
A958 1:5 rel. 1 / A950

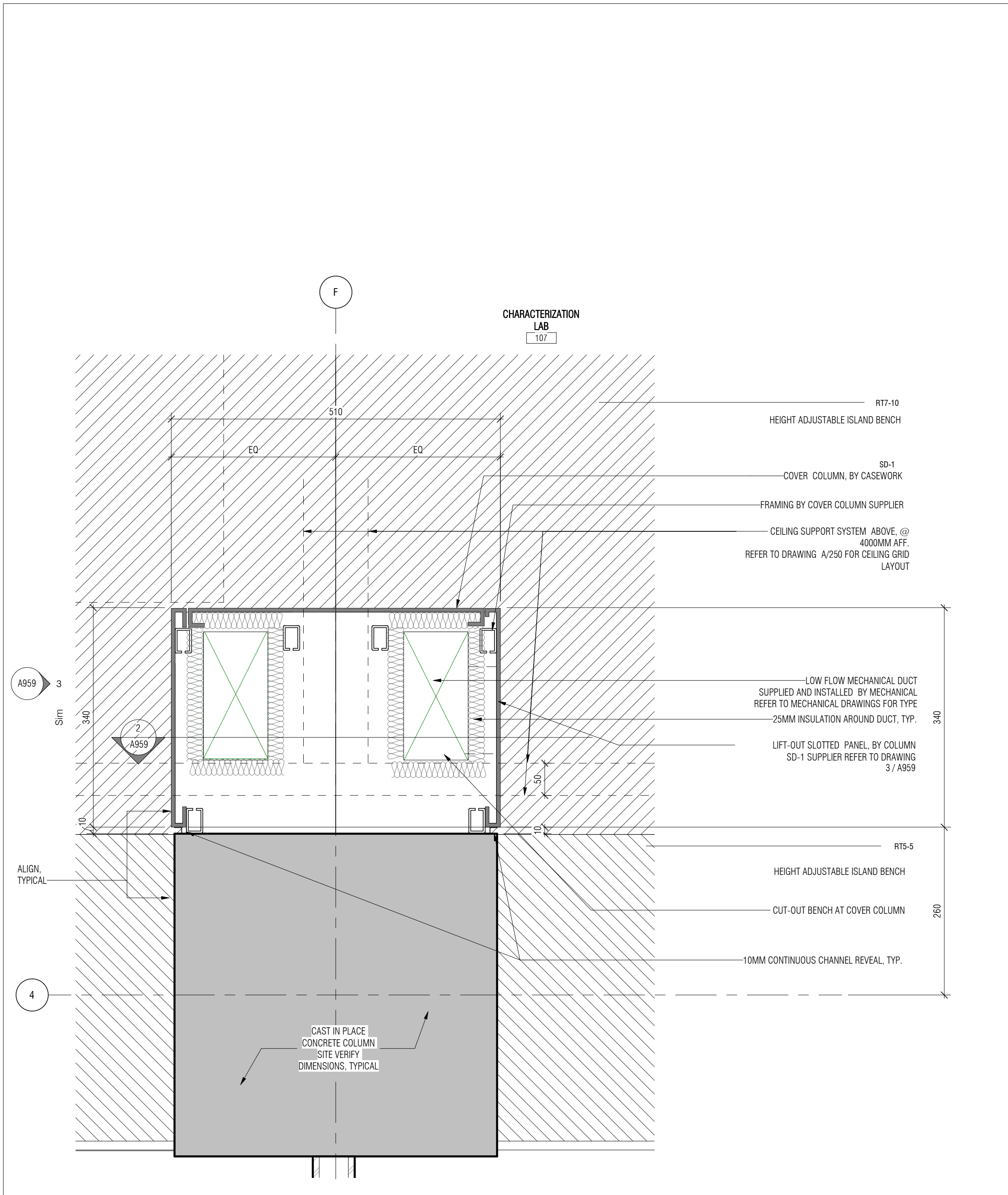

5 TYPICAL COVER PLATE SD-1 AT ISLAND BENCH - PLAN DETAIL  
A958 1:5 ref. 1 / A950

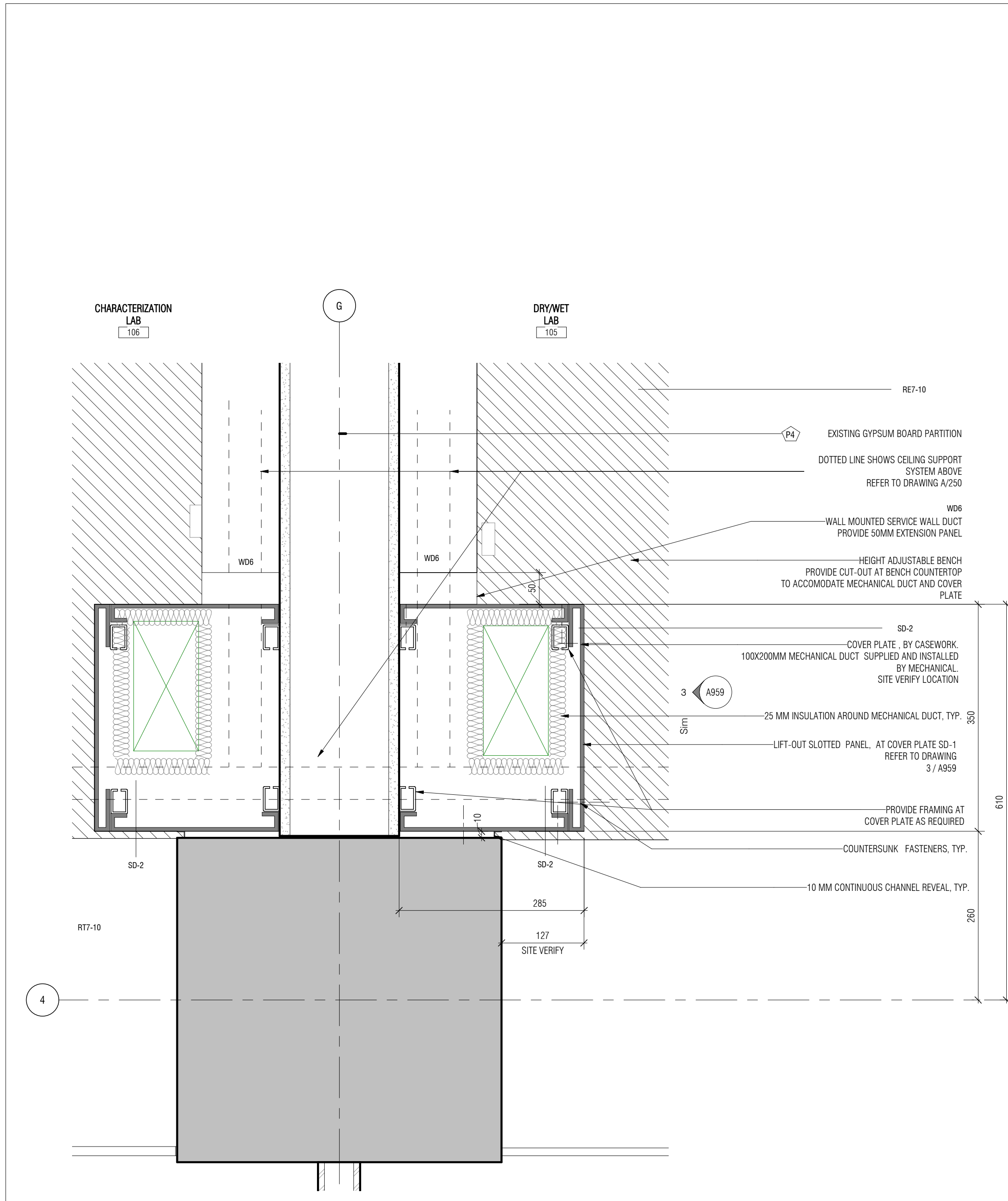

4 TYPICAL COVER PLATE SD-2 AT GYPSUM BOARD PARTITION - PLAN DETAIL

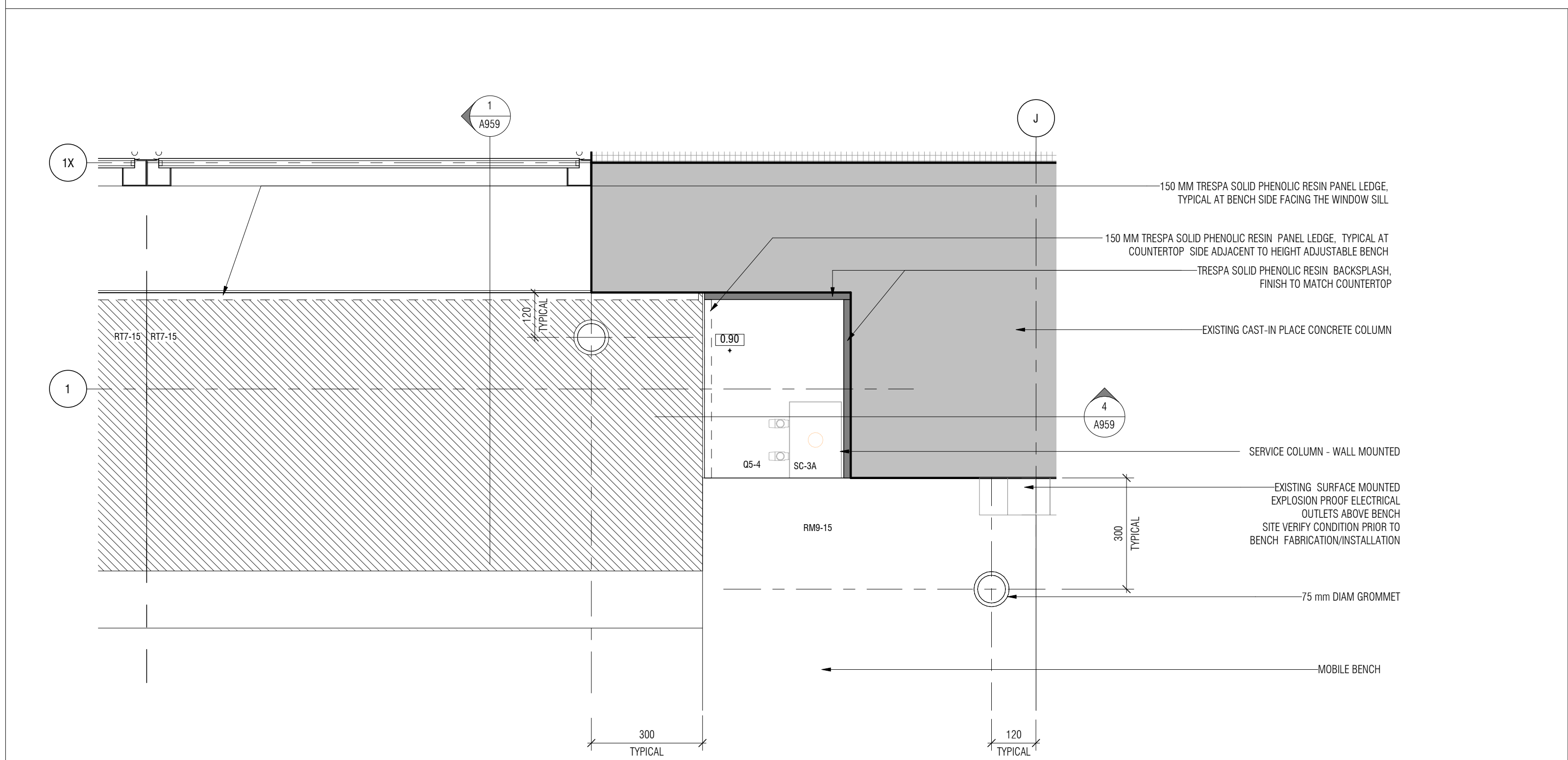

3 TYPICAL BENCH LAYOUT AT HIGH BAY LAB - WINDOW

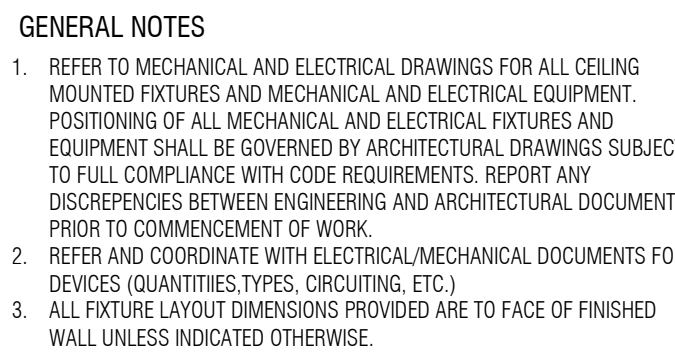

**Diamond Schmitt Architect**

354 Adelaide Street West, Suite 130  
Toronto, Ontario, Canada M5V 1A7  
Tel: 416 862 88 88 or Fax: 416 862 5508  
info@f5i.ca      www.f5i.ca

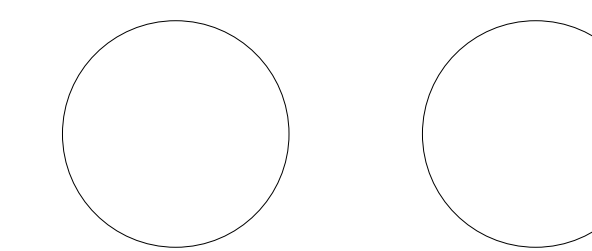

1	ISSUED FOR TENDER	2019-11-08
No.	Description	Date

NRC - MISSISSAUGA  
RESEARCH AND  
DEVELOPMENT PILOT PLNT  
FACILITY

SP- 17-37 W2

### TYPICAL CASEWORK AND LAB PLAN DETAILS

Drawn by: *Author*

Designed by: Designer

Approved by :                      Approver

Bid Offer:

Project date: 12/11/18  
Date du projet:

Date du projet \_\_\_\_\_

Project number: 1603-02  
no. du projet

no. du projet \_\_\_\_\_

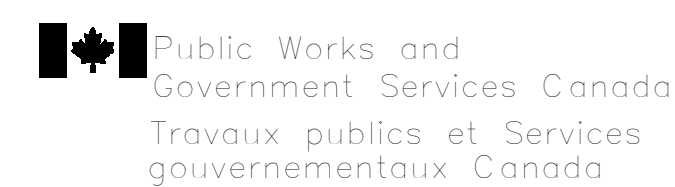

## GENERAL NOTES

REFER TO MECHANICAL AND ELECTRICAL DRAWINGS FOR ALL CEILING MOUNTED FIXTURES AND MECHANICAL AND ELECTRICAL EQUIPMENT.

POSITIONING OF ALL MECHANICAL AND ELECTRICAL FIXTURES AND EQUIPMENT SHALL BE GOVERNED BY ARCHITECTURAL DRAWINGS SUBJECT TO FULL COMPLIANCE WITH CODE REQUIREMENTS. REPORT ANY DISCREPANCIES BETWEEN ENGINEERING AND ARCHITECTURAL DOCUMENTS PRIOR TO COMMENCEMENT OF WORK.

REFER AND COORDINATE WITH ELECTRICAL/MECHANICAL DOCUMENTS FOR DEVICES (QUANTITIES, TYPES, CIRCUITING, ETC.)

ALL FIXTURE LAYOUT DIMENSIONS PROVIDED ARE TO FACE OF FINISHED WALL UNLESS INDICATED OTHERWISE.

1	ISSUED FOR TENDER	2019-11-08
No.	Description	Date

NRC - MISSISSAUGA  
RESEARCH AND  
DEVELOPMENT PILOT PLNT  
FACILITY

SP- 17-37 W2

### TYPICAL CASEWORK AND LAB SECTION DETAILS

Drawn by: *Author*

Designed by: Designer

Approved by :                      Approver

Bid Offer:

Project date: 12/11/18  
Date du projet

Project number: 1603-02  
no. du project

**A959**



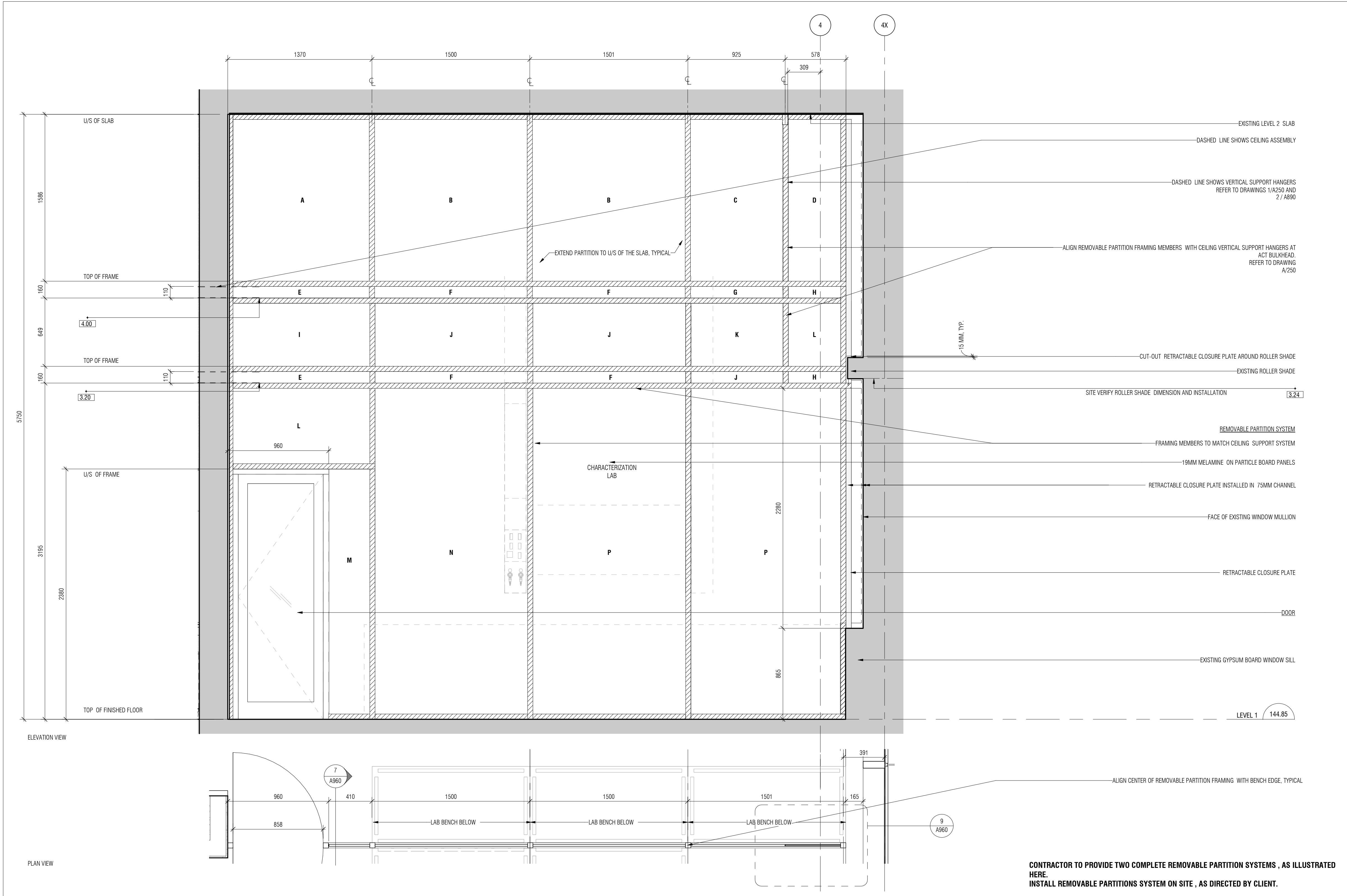

1 TYPICAL REMOVABLE PARTITION  
A960 1:20

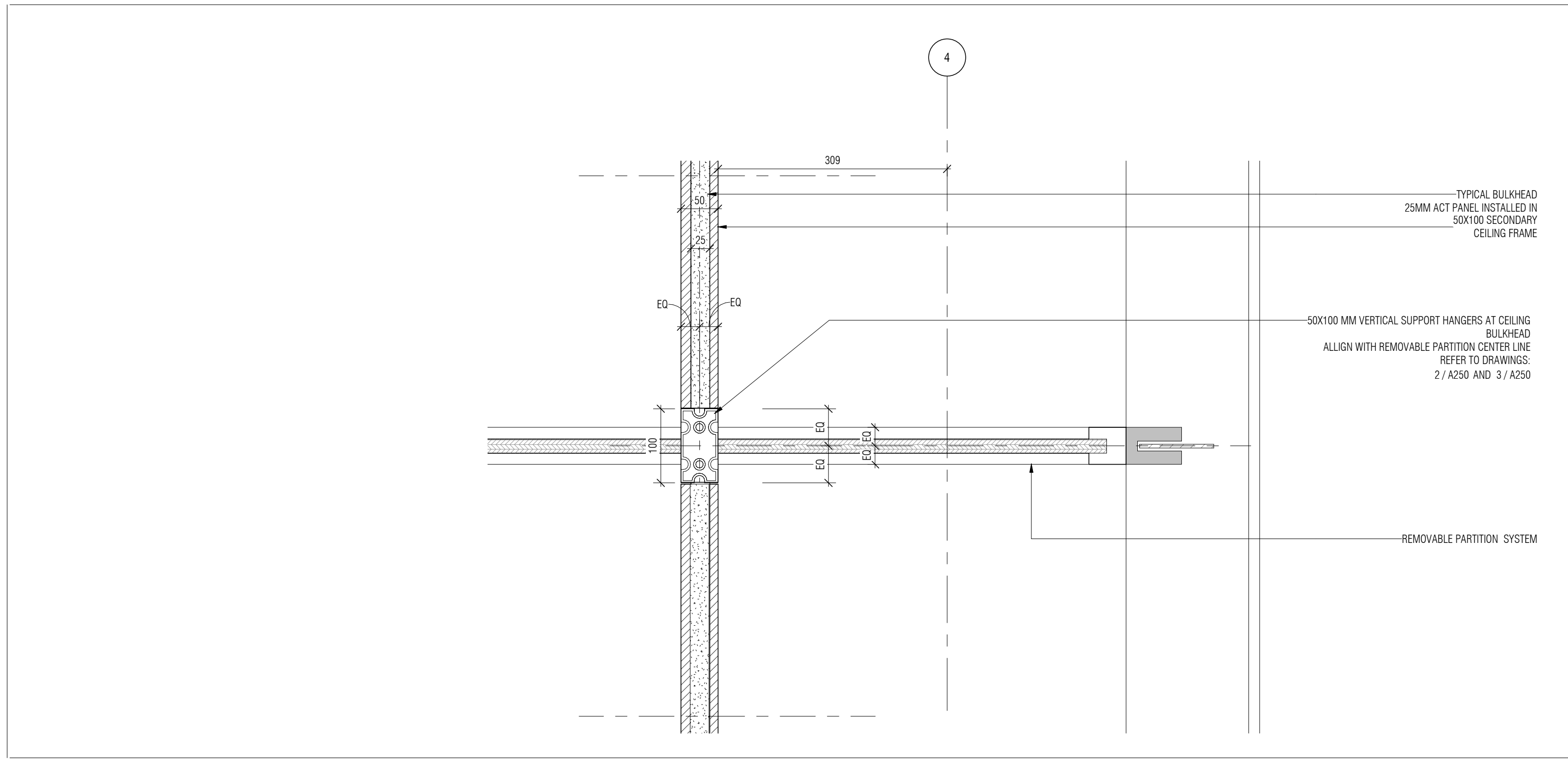
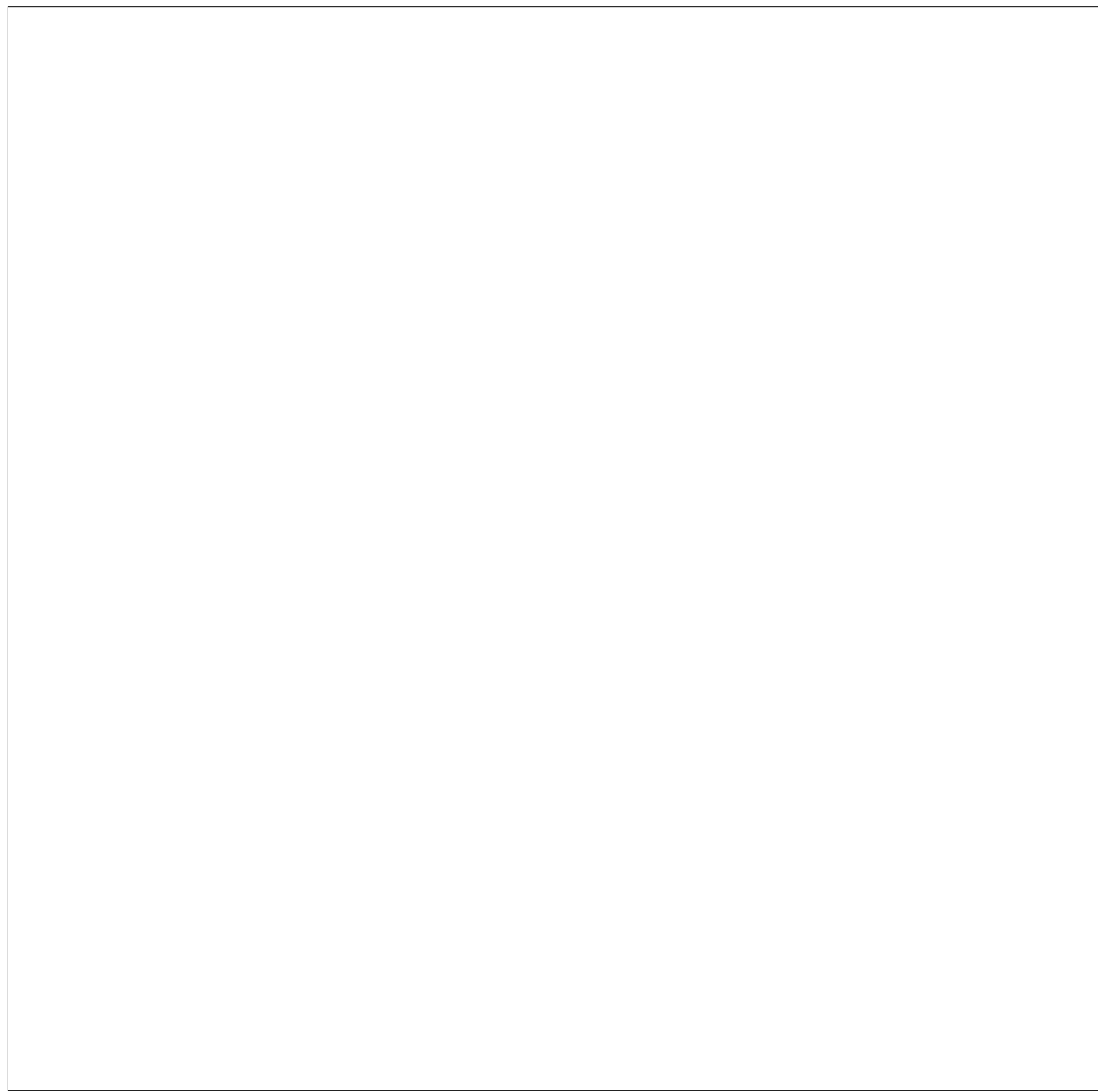

9 TYPICAL REMOVABLE PARTITION AT BULKHEAD LEVEL - PLAN VIEW  
A960 1:5 ref. 3 / A960

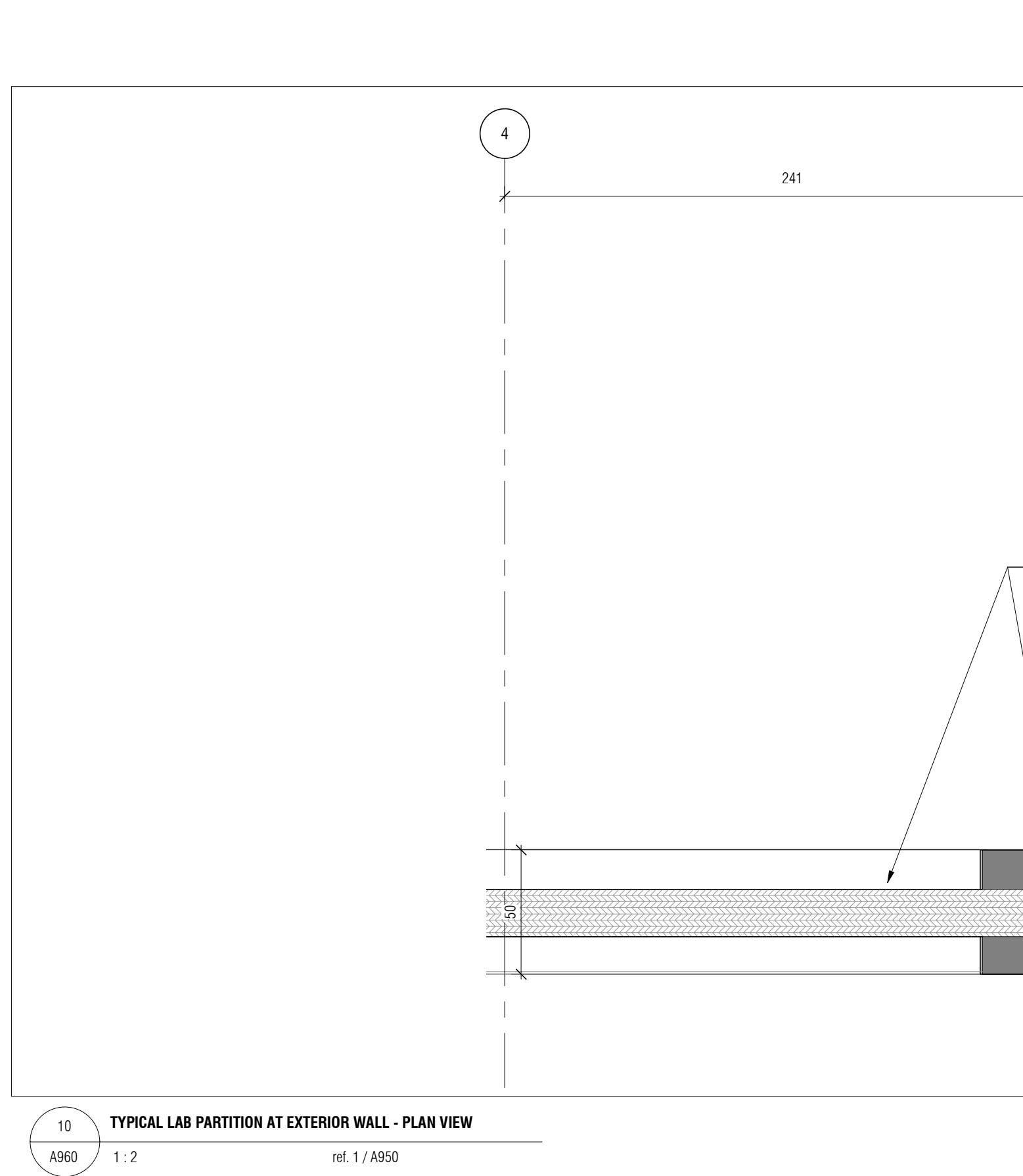
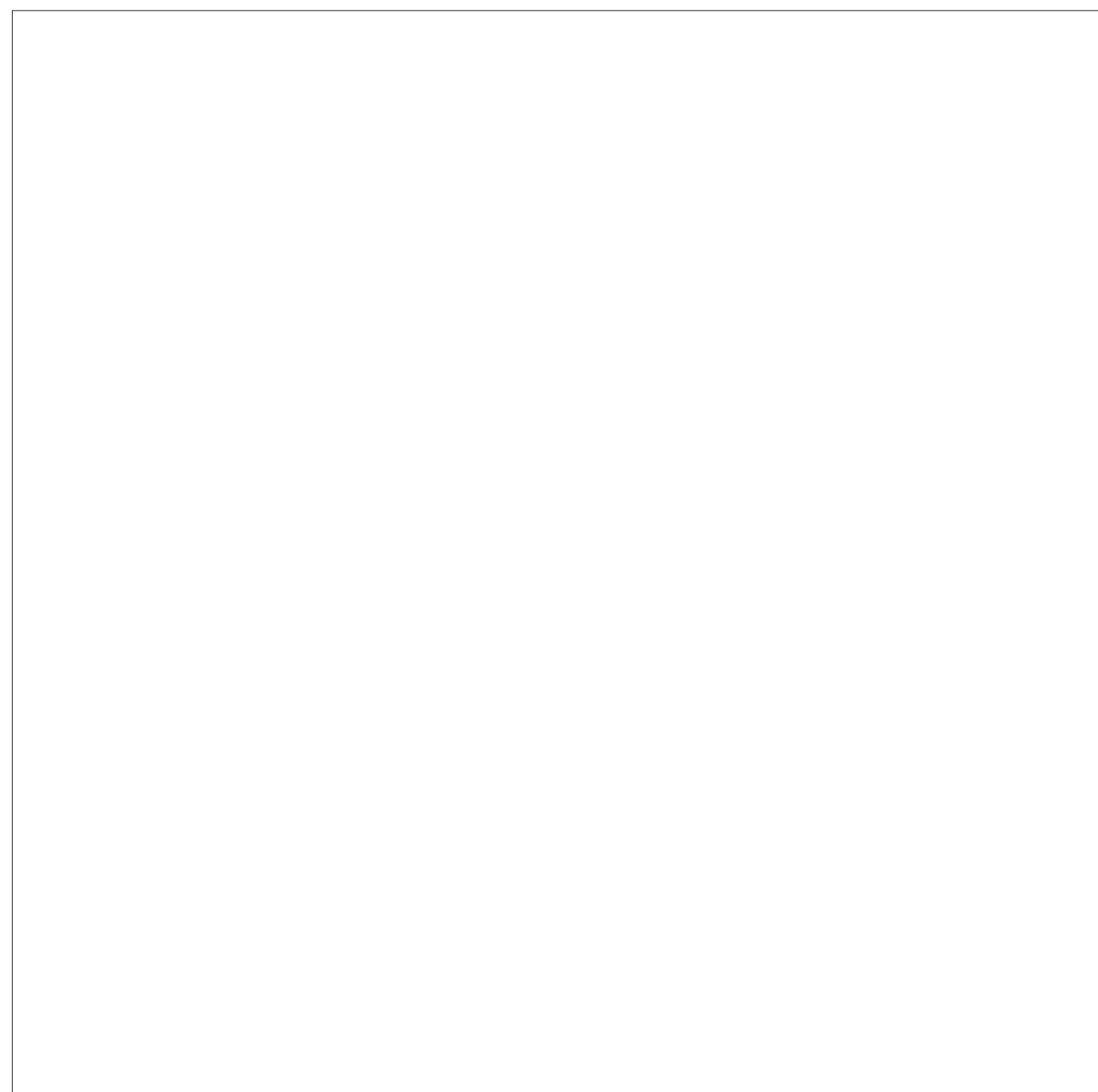
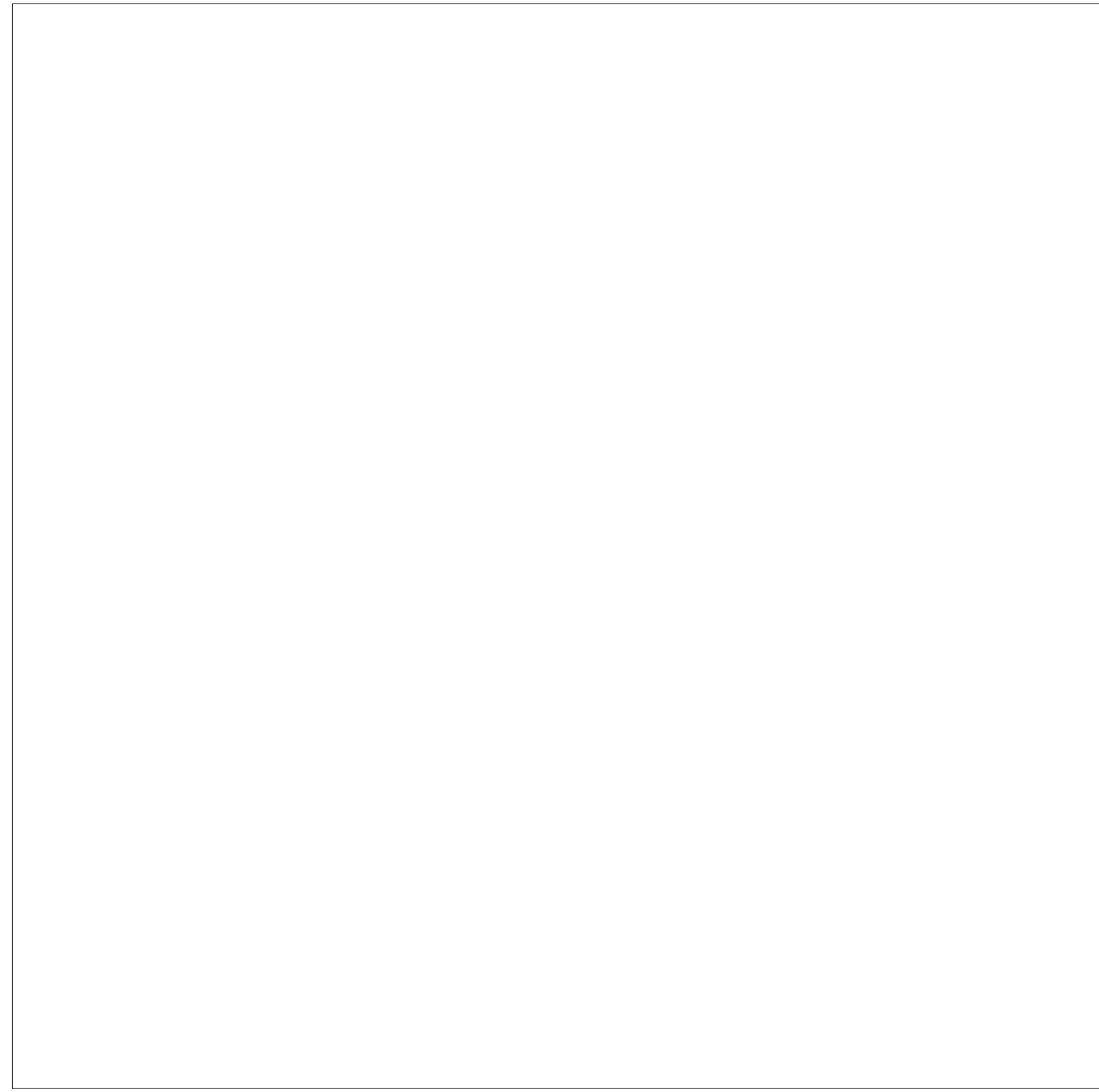

10 TYPICAL LAB PARTITION AT EXTERIOR WALL - PLAN VIEW  
A960 1:2 ref. 1 / A960

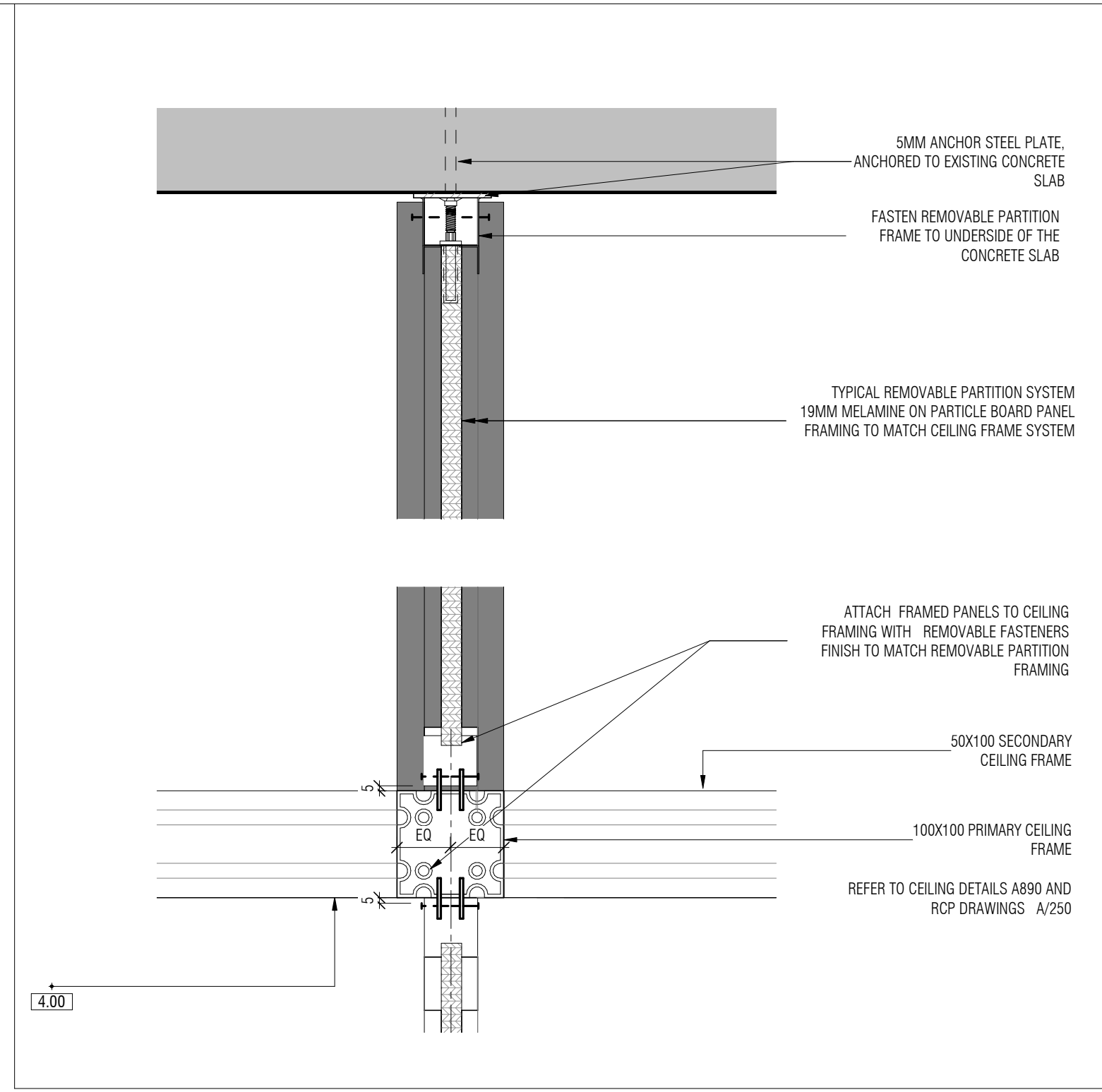

5 REMOVABLE PARTITION - TYPICAL MID MULLION @ 4M AFF - SECTION DETAIL  
A960 1:5

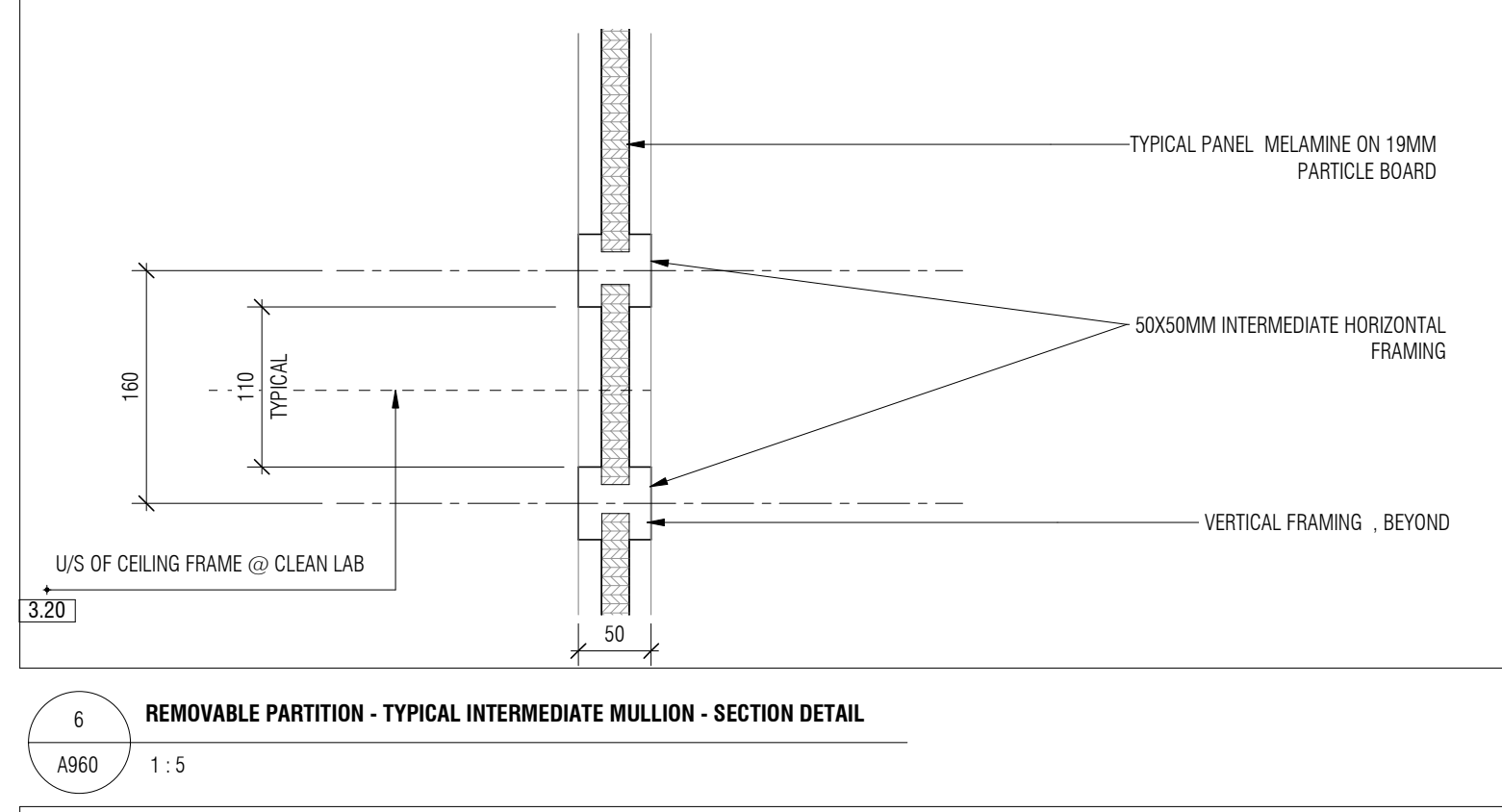

6 REMOVABLE PARTITION - TYPICAL INTERMEDIATE MULLION - SECTION DETAIL  
A960 1:5

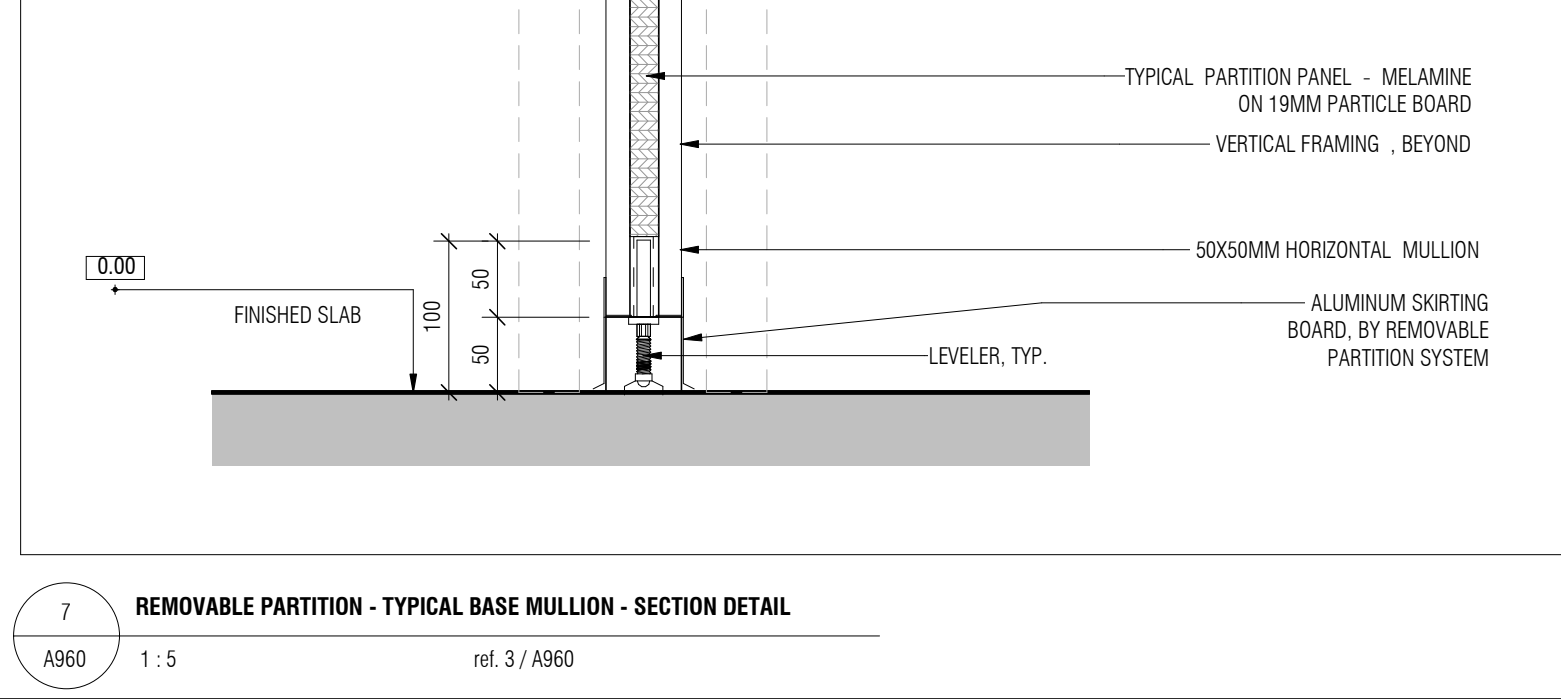

7 REMOVABLE PARTITION - TYPICAL BASE MULLION - SECTION DETAIL  
A960 1:5 ref. 3 / A960

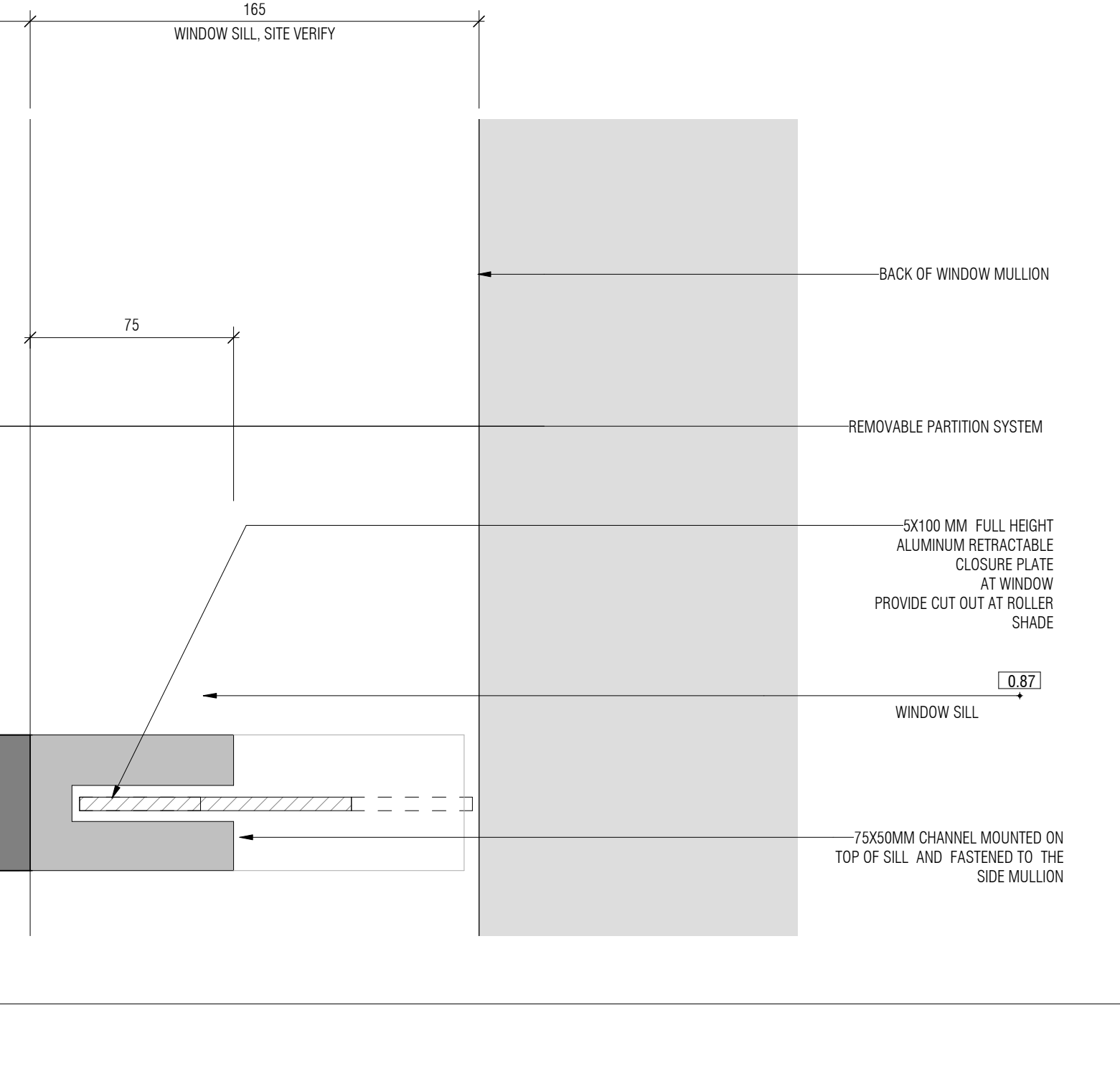

10 TYPICAL LAB PARTITION AT EXTERIOR WALL - PLAN VIEW  
A960 1:2 ref. 1 / A960

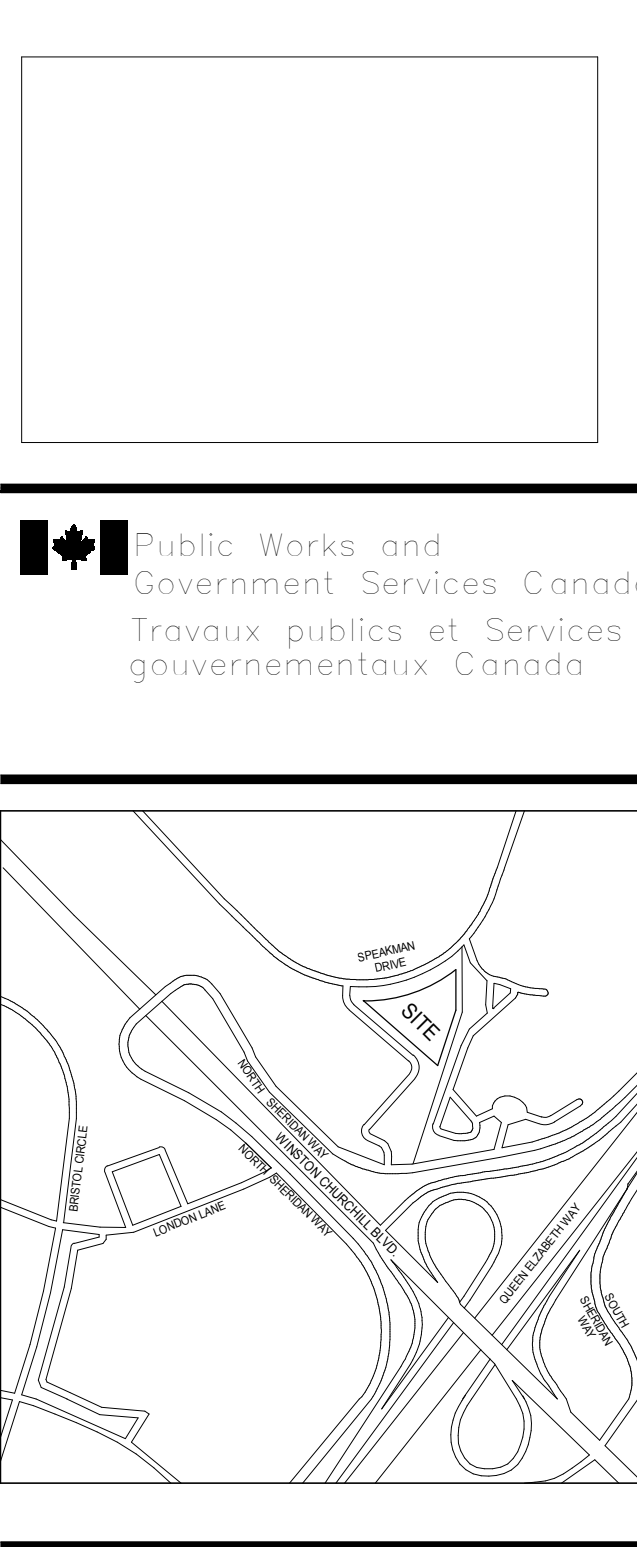
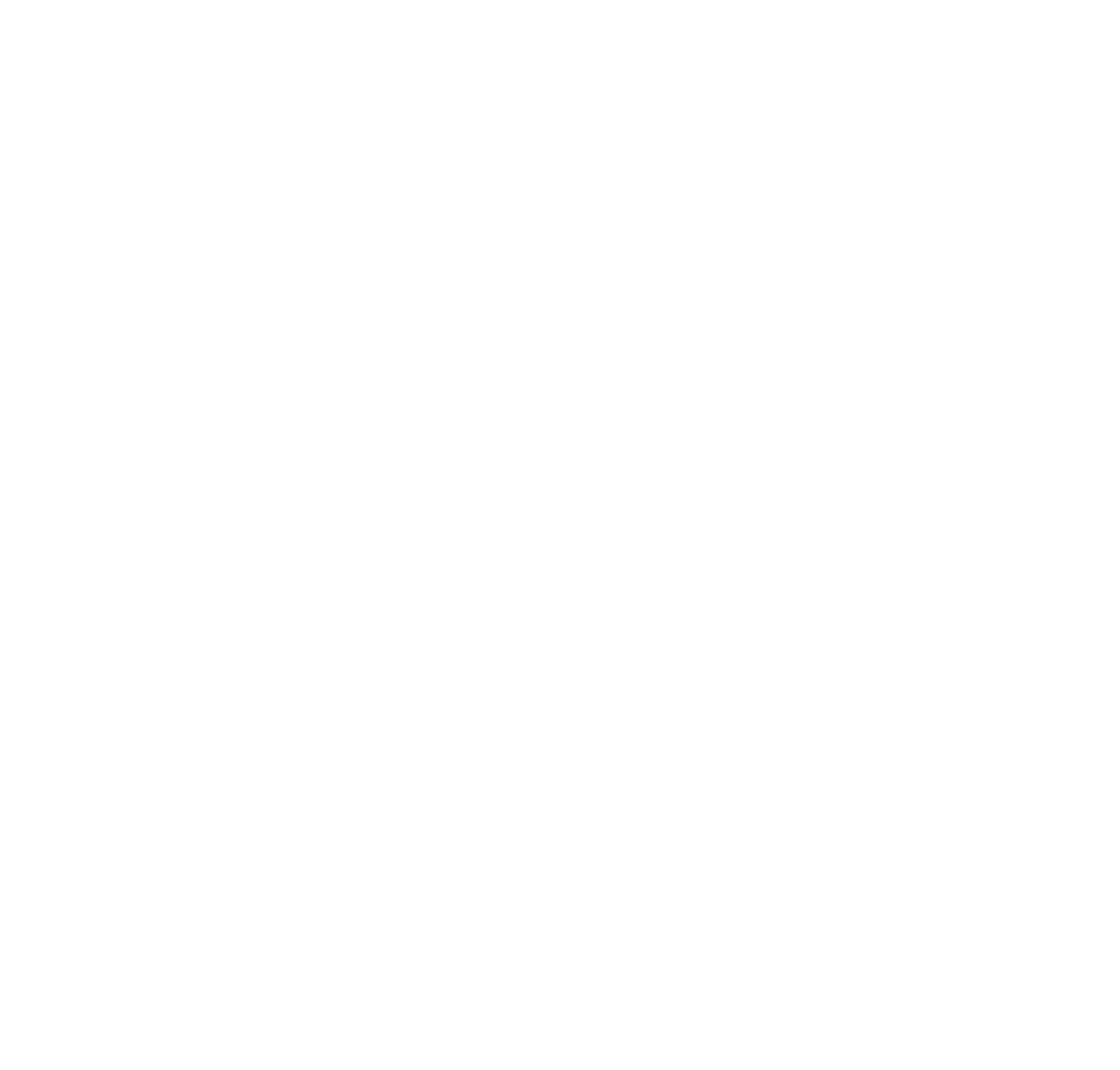

GENERAL NOTES  
CONTRACTOR MUST CHECK & VERIFY ALL DIMENSIONS ON THE JOB.  
DO NOT SCALE DRAWINGS.  
ALL DRAWINGS, SPECIFICATIONS AND RELATED DOCUMENTS ARE THE  
COPYRIGHT PROPERTY OF THE ARCHITECT AND MUST BE RETURNED  
UPON REQUEST. REPRODUCTION OF DRAWINGS, SPECIFICATIONS AND  
RELATED DOCUMENTS IN PART OR IN WHOLE IS FORBIDDEN WITHOUT THE  
WRITTEN PERMISSION OF THE ARCHITECT.  
THIS DRAWING IS NOT TO BE USED FOR CONSTRUCTION UNTIL SIGNED BY  
THE ARCHITECT.

GENERAL NOTES  
1. REFER TO MECHANICAL AND ELECTRICAL DRAWINGS FOR ALL CEILING  
MOUNTED VENTURES AND MECHANICAL AND ELECTRICAL EQUIPMENT.  
POSITIONING OF ALL MECHANICAL AND ELECTRICAL FIXTURES AND  
EQUIPMENT SHALL BE DETERMINED BY ARCHITECTURAL DRAWINGS SUBJECT  
TO FULL COMPLIANCE WITH CODE REQUIREMENTS. REPORT ANY  
DISCREPANCIES BETWEEN ENGINEERING AND ARCHITECTURAL DOCUMENTS  
PRIOR TO COMMENCEMENT OF WORK.  
2. REFER AND COORDINATE WITH ELECTRICAL MECHANICAL DOCUMENTS FOR  
DEVICES (QUANTITIES, TYPES, CIRCUITING, ETC.).  
3. ALL FUTURE LAYOUT DIMENSIONS PROVIDED ARE TO FACE OF FINISHED  
WALL UNLESS INDICATED OTHERWISE.

GENERAL NOTES  
1. REFER TO MECHANICAL AND ELECTRICAL DRAWINGS FOR ALL CEILING  
MOUNTED VENTURES AND MECHANICAL AND ELECTRICAL EQUIPMENT.  
POSITIONING OF ALL MECHANICAL AND ELECTRICAL FIXTURES AND  
EQUIPMENT SHALL BE DETERMINED BY ARCHITECTURAL DRAWINGS SUBJECT  
TO FULL COMPLIANCE WITH CODE REQUIREMENTS. REPORT ANY  
DISCREPANCIES BETWEEN ENGINEERING AND ARCHITECTURAL DOCUMENTS  
PRIOR TO COMMENCEMENT OF WORK.  
2. REFER AND COORDINATE WITH ELECTRICAL MECHANICAL DOCUMENTS FOR  
DEVICES (QUANTITIES, TYPES, CIRCUITING, ETC.).  
3. ALL FUTURE LAYOUT DIMENSIONS PROVIDED ARE TO FACE OF FINISHED  
WALL UNLESS INDICATED OTHERWISE.

Diamond Schmitt Architect  
2660 Speakman Drive, Suite 100  
Mississauga, Ontario L5K 2L1  
Tel: 905.882.8888 Fax: 905.882.8888  
www.dsa.ca

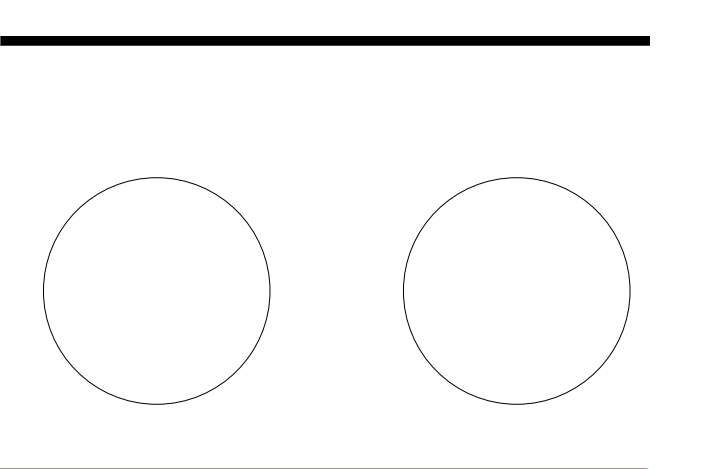

No.	Description	Date
1	ISSUED FOR TENDER	2019-11-08

Do not scale drawings.  
Verify all dimensions and conditions on site  
and immediately notify the Architectural  
Department of any discrepancies.

Project title  
2620 SPEAKMAN DRIVE  
MISSISSAUGA, ONTARIO  
L5K 2L1  
NRC - MISSISSAUGA  
RESEARCH AND  
DEVELOPMENT PILOT PLNT  
FACILITY

SP- 17-37 W2

TYPICAL REMOVABLE PARTITION SYSTEM

Drawn by:	Author
Designed by:	Designer
Approved by:	Approver
Bid Offer:	
Project date:	02/13/19
Date du projet:	
Project number:	1603-02
no. du projet:	

A970