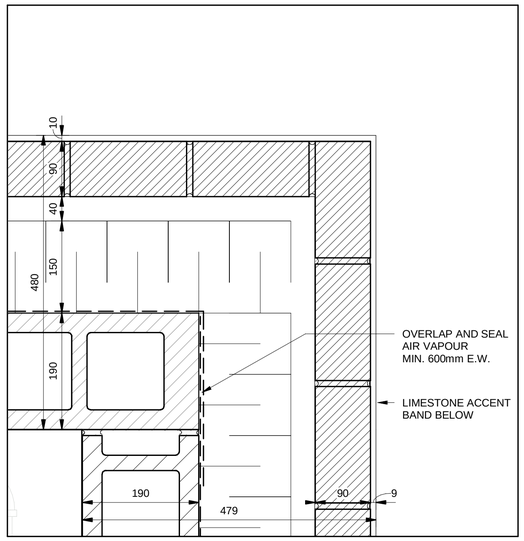

1 TBU43+520-PLAN DETAIL @ CORNER

A1.15 Scale: 1 : 5

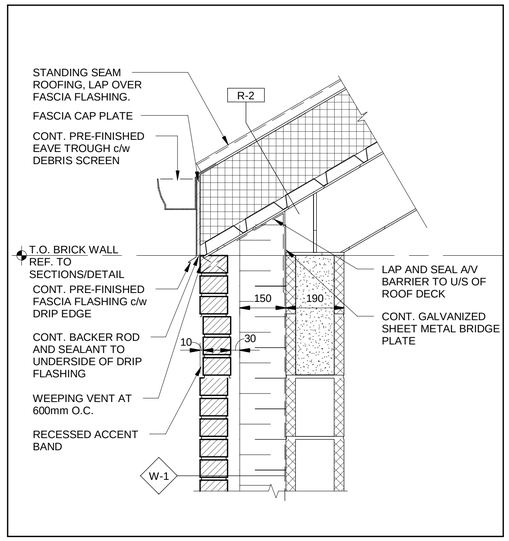

2 TYPICAL EVE - SLOPED ROOF

A1.18 Scale: 1 : 10

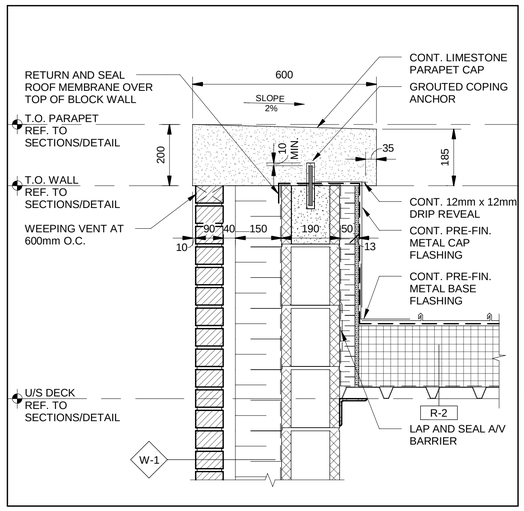

3 TYPICAL DETAIL - SLOPED ROOF PARAPET

A1.18 Scale: 1 : 10

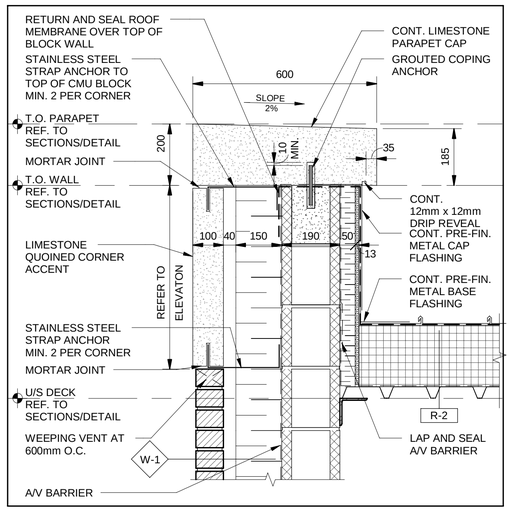

4 TYPICAL PARAPET - ROOF STONE DETAIL

Scale: 1 : 10

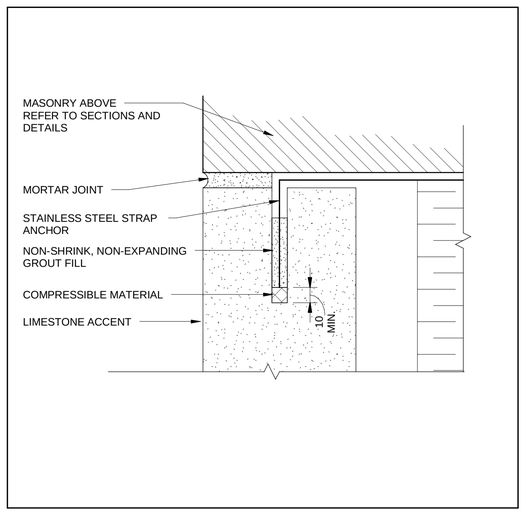

5 TYPICAL DETAIL - STRAP ANCHOR

Scale: 1 : 2

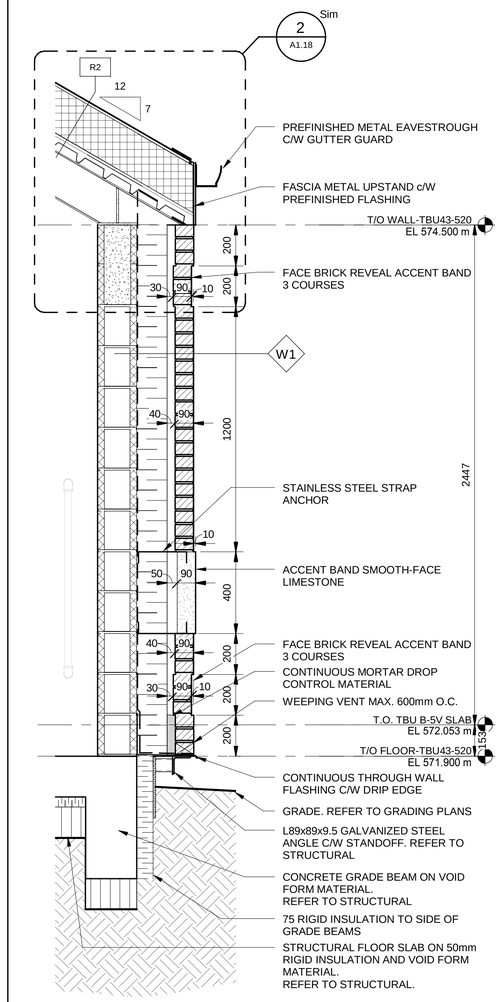

7 TBU43+520-WALL SECTION 1

A1.17 Scale: 1 : 15

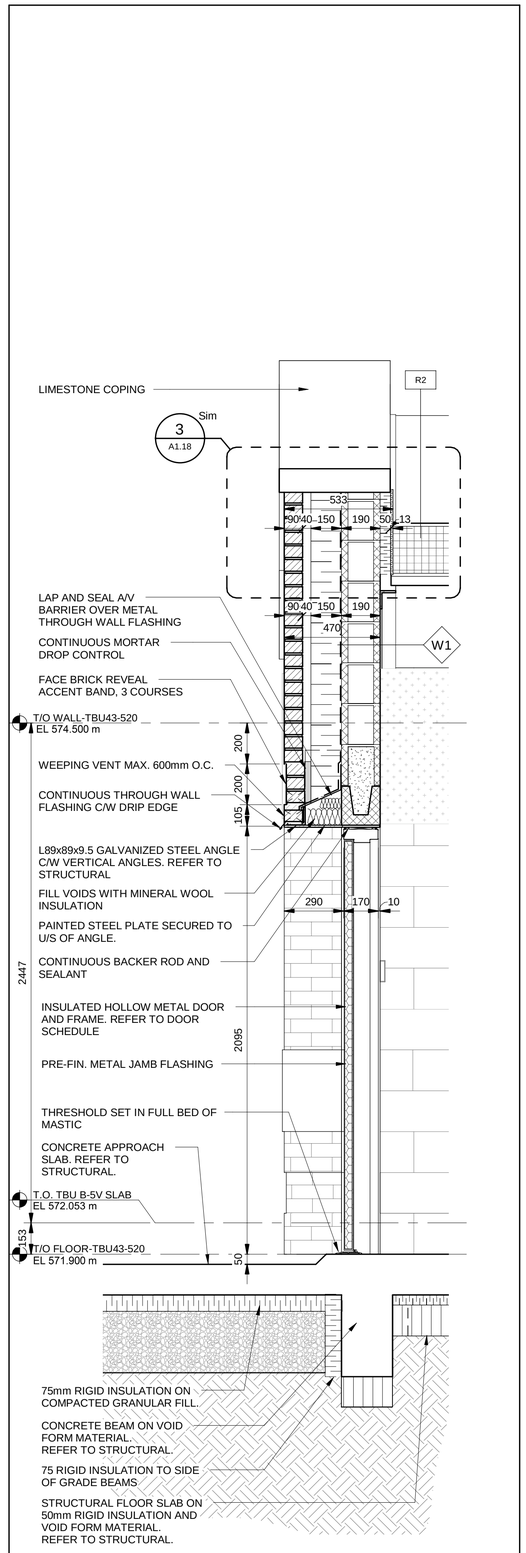

8 TBU43+520-WALL SECTION 2

A1.17 Scale: 1 : 15

Public Works and Government Services Canada / Travaux publics et Services gouvernementaux Canada

REAL PROPERTY SERVICES
Western Region
SERVICES IMMOBILIERS
Région de l'ouest

TENDER
NOT FOR CONSTRUCTION

Key Plan

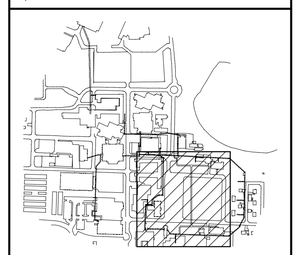

Revision	Description	Date
E	Issued For Tender	2019/09/30
D	Issued For 99% Review	2019/06/21
C	Issued For 85% Review	2019/03/19
B	Not Issued	-
A	Not Issued	-

Client

Public Works and Government Services Canada

Project Title

Tunnel Revitilization

Designed by: RG. MacRoberts
Drawn by: T. Harwood / N. Harrison
Approved by: I. Hayes
PWGSC Project Manager: J. Dayman
Drawing Title

Package 1 - TBU43 - Above Ground Architectural - Supply Air @ tbu43+520 Plan Details and Wall Sections

Project. no.	Drawing no.	Revision no.
1004259	A1.18	E

PWGSC - A1 - 841X594

0 10 20 30 40 50 60 70 80 90 100mm