



RETURN BIDS TO:

RETOURNER LES SOUMISSIONS À:

Public Works and Government Services Canada
Canada Place/Place du Canada
10th Floor/10e étage
9700 Jasper Ave/9700 ave Jasper
Edmonton
Alberta
T5J 4C3
Bid Fax: (780) 497-3510

**SOLICITATION AMENDMENT
MODIFICATION DE L'INVITATION**

The referenced document is hereby revised; unless otherwise indicated, all other terms and conditions of the Solicitation remain the same.

Ce document est par la présente révisé; sauf indication contraire, les modalités de l'invitation demeurent les mêmes.

Comments - Commentaires

Vendor/Firm Name and Address
Raison sociale et adresse du
fournisseur/de l'entrepreneur

Issuing Office - Bureau de distribution
Public Works and Government Services Canada
Canada Place / Place du Canada
10th Floor / 10e étage
9700 Jasper Ave / 9700 ave Jasper
Edmonton
Alberta
T5J 4C3

Title - Sujet Apartment Building Construction	
Solicitation No. - N° de l'invitation EW038-201920/A	Amendment No. - N° modif. 004
Client Reference No. - N° de référence du client PCA-EW038-201920	Date 2019-12-05
GETS Reference No. - N° de référence de SEAG PW-\$PWU-201-11726	
File No. - N° de dossier PWU-9-42151 (201)	CCC No./N° CCC - FMS No./N° VME
Solicitation Closes - L'invitation prend fin at - à 02:00 PM on - le 2019-12-13	Time Zone Fuseau horaire Mountain Standard Time MST
F.O.B. - F.A.B. Plant-Usine: <input type="checkbox"/> Destination: <input type="checkbox"/> Other-Autre: <input type="checkbox"/>	
Address Enquiries to: - Adresser toutes questions à: Ho (RPC), Hector	Buyer Id - Id de l'acheteur pwu201
Telephone No. - N° de téléphone (780) 901-0989 ()	FAX No. - N° de FAX (780) 497-3510
Destination - of Goods, Services, and Construction: Destination - des biens, services et construction:	

Instructions: See Herein

Instructions: Voir aux présentes

Delivery Required - Livraison exigée	Delivery Offered - Livraison proposée
Vendor/Firm Name and Address Raison sociale et adresse du fournisseur/de l'entrepreneur	
Telephone No. - N° de téléphone Facsimile No. - N° de télécopieur	
Name and title of person authorized to sign on behalf of Vendor/Firm (type or print) Nom et titre de la personne autorisée à signer au nom du fournisseur/ de l'entrepreneur (taper ou écrire en caractères d'imprimerie)	
Signature	Date

JASPER STAFF HOUSING CONSTRUCTION

5 PLEX

ADDENDUM No. 3

CLARIFICATIONS

- A.** Refer to revised Drawing E2.0 Power & Lighting Plan – Basement
 - 1. Add connections for radon fan RD-1 in mechanical room 03. Refer to the attached.
 - 2. Refer to mechanical addendum M01 for additional information and requirements.
 - 3. Coordinate exact location with Mechanical on site prior to rough in and installation.
 - B.** Refer to revised Drawing E3.0 Electrical Details & Risers
 - 1. Revise single line diagram. Refer to the attached.
 - a. Metering installation to be coordinated with the utility and the customer metering guidelines and requirements.
 - C.** Refer to revised Drawing E4.0 Electrical Schedules
 - a. Add 15A-1P breaker in panel N2L1 for connection to radon fan RD-1 per 1.1 above.
 - b. Refer to the attached.
 - D.** Refer to attached landscaping plan. Supply and install trees and shrubs, as identified on the plan. All grassed areas identified on Dwg A1.0 and on the Landscaping Plan are to be sod with a minimum 100mm depth of topsoil.
-

QUESTIONS and ANSWERS





- Q1** The Division 9 specifications it looks as if finishing materials have been selected for this project. Is there a list of these finishes available?
 - A1** Finishing materials can be provided by any supplier that meets the product specifications.
-

END OF ADDENDUM No. 3

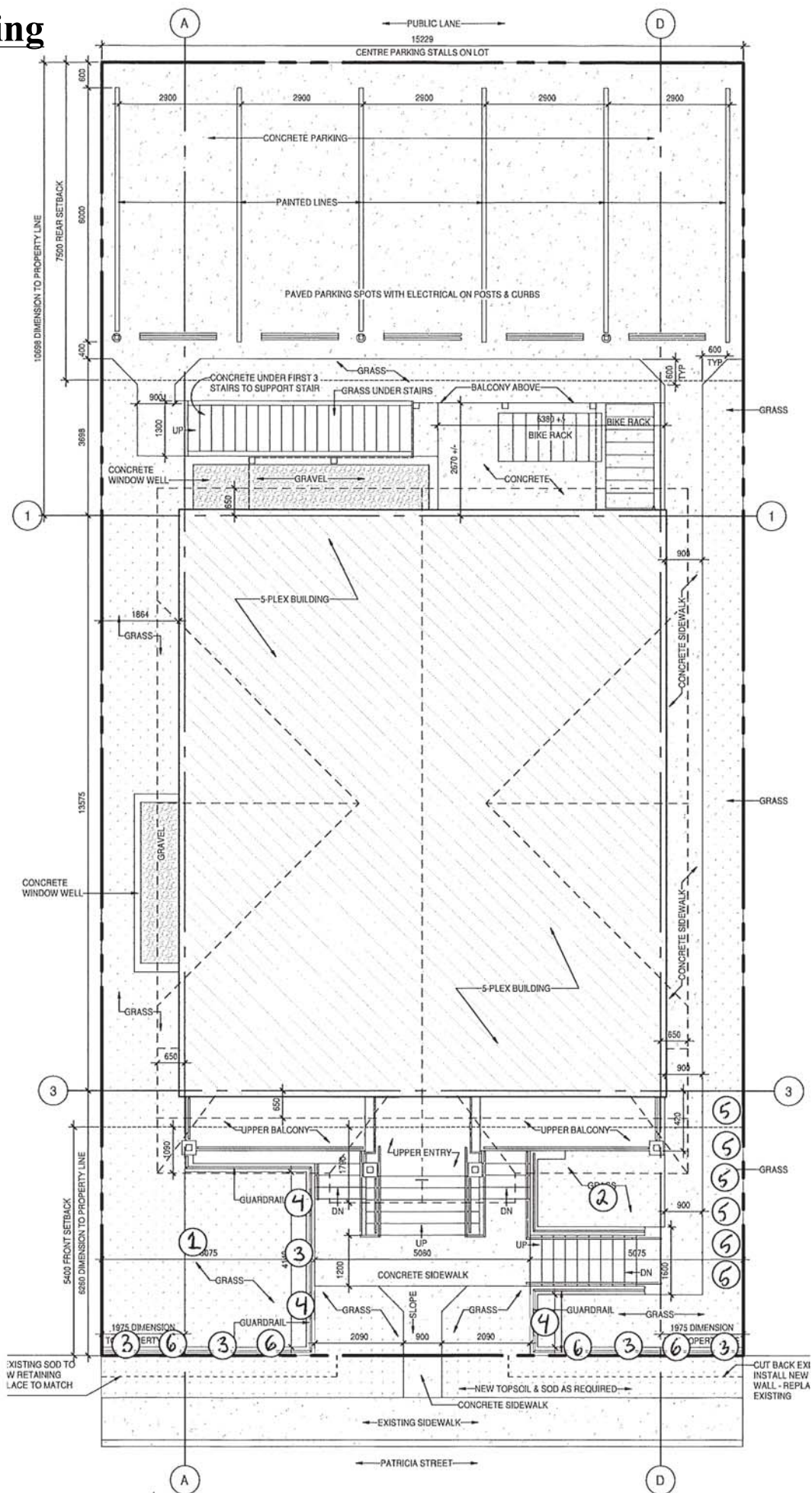
(Total 1 page)

Landscaping Plan



<u>Common Name</u>	<u>Scientific Name</u>	<u>Number on Landscaping Plan</u>	<u>Quantity to Plant</u>	<u>Image</u>	<u>Specifications</u>
River birch	<i>Betula occidentalis</i>	1	1		<ul style="list-style-type: none"> • Caliper ≥ 60mm diameter at 1.0m above grade • Min height ≥ 4.0 m <p>Until survival is assured, newly planted trees which die shall be replaced.</p>
N/A	N/A	2	N/A	N/A	N/A
Shrubby Cinquefoil	<i>Potentilla fruticosa</i>	3	5		<ul style="list-style-type: none"> • Min height of 300mm
Prickly Rose	<i>Rosa acicularis</i> (earlier flowering)	4	3		<ul style="list-style-type: none"> • Min height of 300mm
Meadows weet	<i>Spiraea betulifolia</i>	5	6		<ul style="list-style-type: none"> • Min height of 200mm
Bog or Shrub Birch	<i>Betula glandulosa</i>	6	4		<ul style="list-style-type: none"> • Min height of 300mm

POWER: 1.50
SCALE: 1:50

