

**LEGEND**

- 1001 FUNCTIONAL SPACE #
- INACCESSIBLE AREA
- LIMITED ACCESS
- ACM PIPE INSULATION: STEAM
- ACM FITTING INSULATION: STEAM
- ACM FITTING INSULATION: CONDENSATE
- ACM FITTING INSULATION: HW HEATING
- ACM FITTING INSULATION: DOMESTIC CW
- ACM FITTING INSULATION: DOMESTIC HW
- ACM FITTING INSULATION: DRAIN
- ACM TRANSITE WALL PANEL
- ACM TRANSITE PIPE RISER
- ACM DEBRIS

**NOTE:**  
 ACM fitting insulation locations are shown only on systems where NON-ACM pipe insulation was found. ONLY ACM ELBOWS are shown. These systems may also have ACM on: t's, valves, ends, hangers, etc.

**CLIENT**  
 NATIONAL RESEARCH COUNCIL CANADA  
 ADMINISTRATIVE SERVICES  
 AND PROPERTY MANAGEMENT  
 BUILDING M-19  
 1200 MONTREAL RD.  
 OTTAWA, ON, K1A 0R6

**PROJECT**  
 DESIGNATED SUBSTANCES SURVEY  
 BUILDING S-77

**PROJECT NO.**  
 PR-06-39

**DATE**  
 AUGUST 2007

**SCALE**  
 NTS

**TITLE**  
**SECOND FLOOR ASBESTOS LOCATIONS**

**SHEET**  
**2-1**

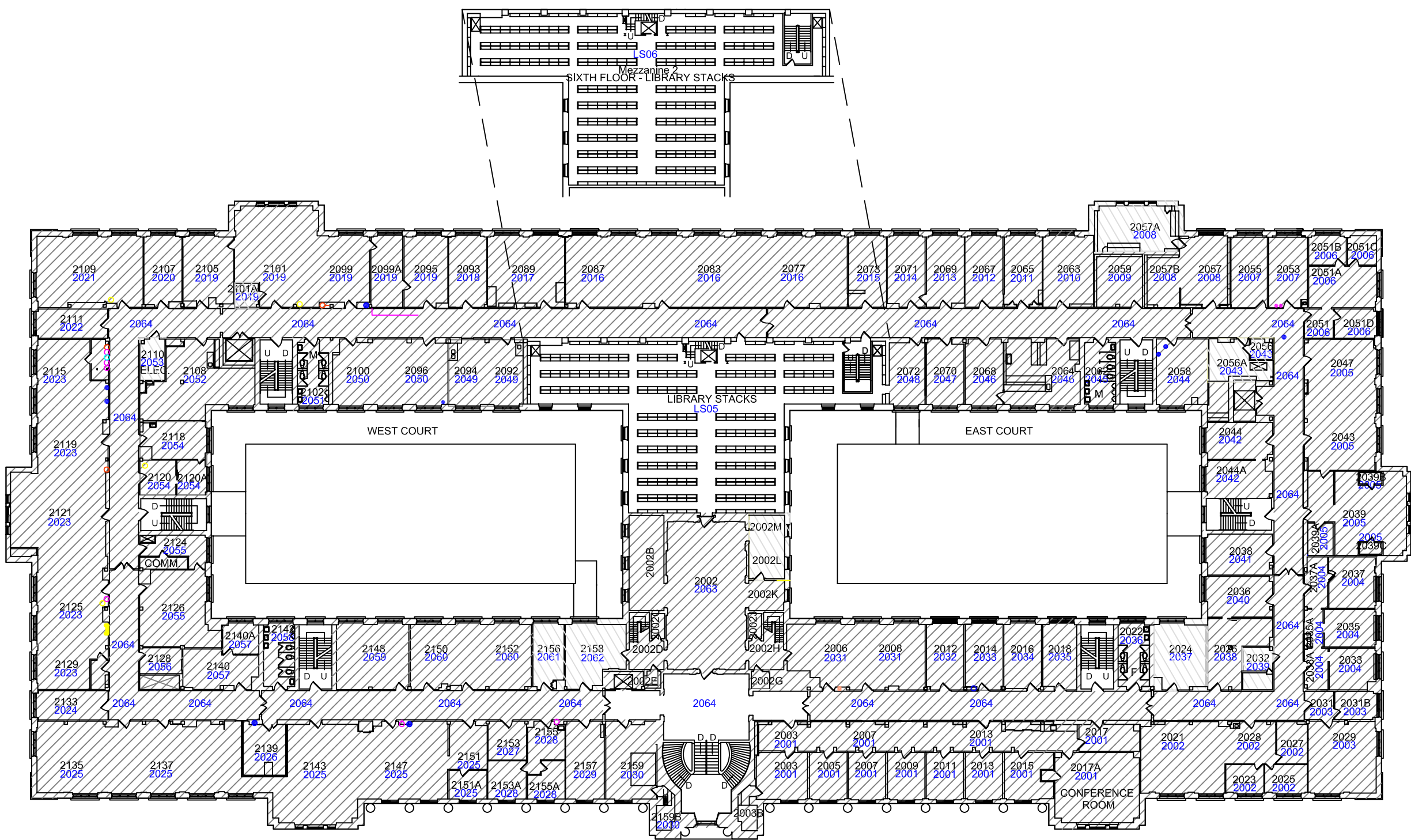

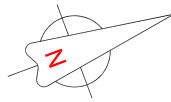

### LEGEND

- 1001 FUNCTIONAL SPACE #
- SAMPLE LOCATION: NON-ACM
- ▲ DAMAGED ACM LOCATION
- P# PHOTOGRAPH #
- INACCESSIBLE AREA
- LIMITED ACCESS
- ACM PIPE INSULATION: STEAM
- ACM FITTING INSULATION: STEAM
- ACM FITTING INSULATION: CONDENSATE
- ACM FITTING INSULATION: HW HEATING
- ACM FITTING INSULATION: DOMESTIC CW
- ACM FITTING INSULATION: DOMESTIC HW
- ACM FITTING INSULATION: DRAIN
- ACM TRANSITE WALL PANEL
- ACM TRANSITE PIPE RISER
- ACM DEBRIS

**NOTE:**  
ACM fitting insulation locations are shown only on systems where NON-ACM pipe insulation was found. ONLY ACM ELBOWS are shown. These systems may also have ACM on: t's, valves, ends, hangers, etc.

**CLIENT**  
NATIONAL RESEARCH COUNCIL CANADA  
ADMINISTRATIVE SERVICES  
AND PROPERTY MANAGEMENT  
BUILDING M-19  
1200 MONTREAL RD.  
OTTAWA, ON, K1A 0R6

**PROJECT**  
DESIGNATED SUBSTANCES SURVEY  
BUILDING S-77

**PROJECT NO.**  
PR-06-39

**DATE**  
AUGUST 2007

**SCALE**  
NTS

**TITLE**  
**SECOND  
FLOOR  
ASBESTOS  
SURVEY**

**SHEET**  
**2-2**

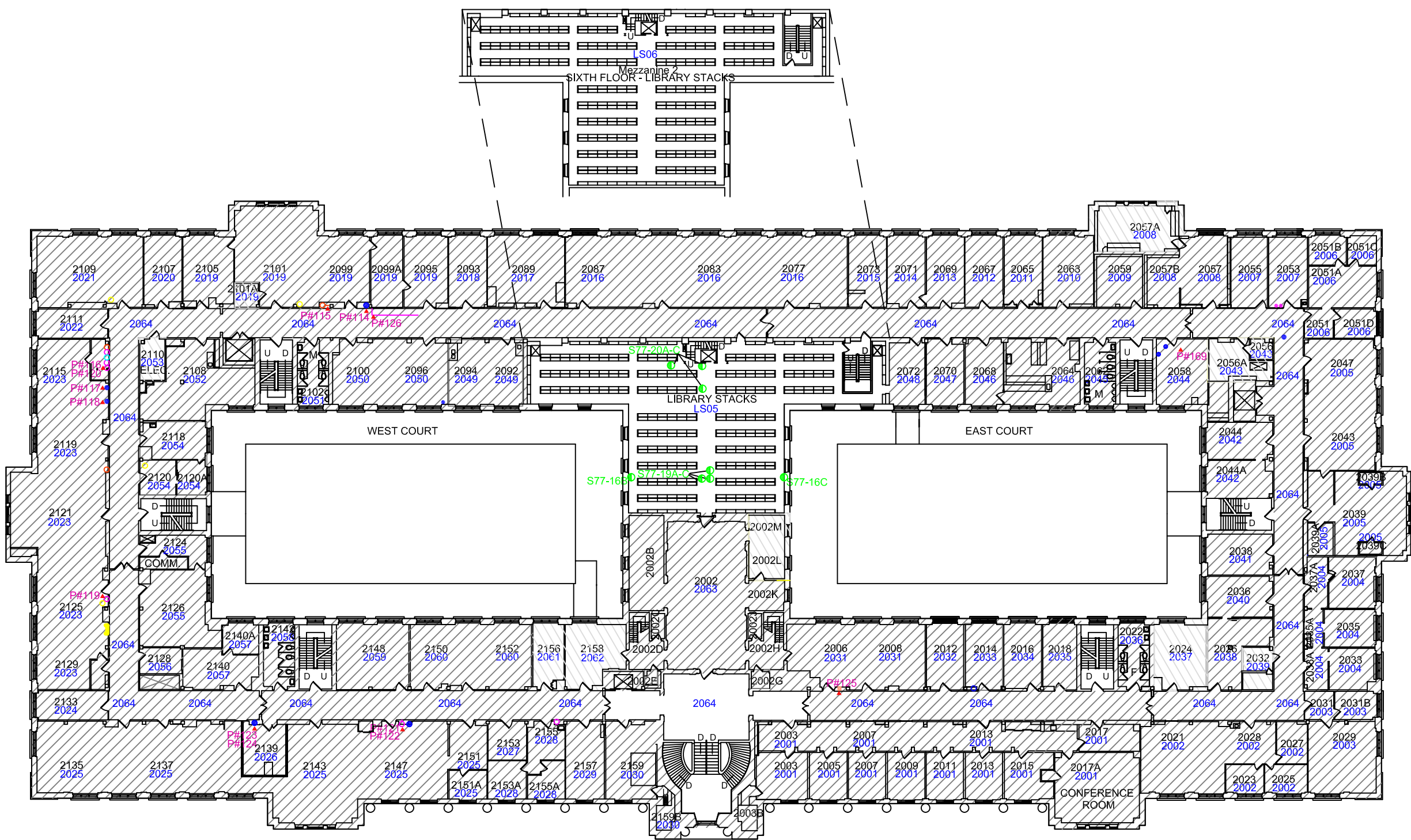

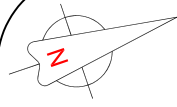

LEGEND

- 1001 FUNCTIONAL SPACE #
- LEAD SAMPLE LOCATION (>5000 ppm)
- MOULD LOCATION
- P# PHOTOGRAPH #
- ▨ INACCESSIBLE AREA
- ▧ LIMITED ACCESS

CLIENT

NATIONAL RESEARCH COUNCIL CANADA  
 ADMINISTRATIVE SERVICES  
 AND PROPERTY MANAGEMENT  
 BUILDING M-19  
 1200 MONTREAL RD.  
 OTTAWA, ON, K1A 0R6

PROJECT

DESIGNATED SUBSTANCES SURVEY  
 BUILDING S-77

PROJECT NO.

PR-06-39

DATE

AUGUST 2007

SCALE

NTS

TITLE

SECOND  
 FLOOR  
 LEAD SAMPLES  
 &  
 MOULD  
 LOCATIONS

SHEET

2-3

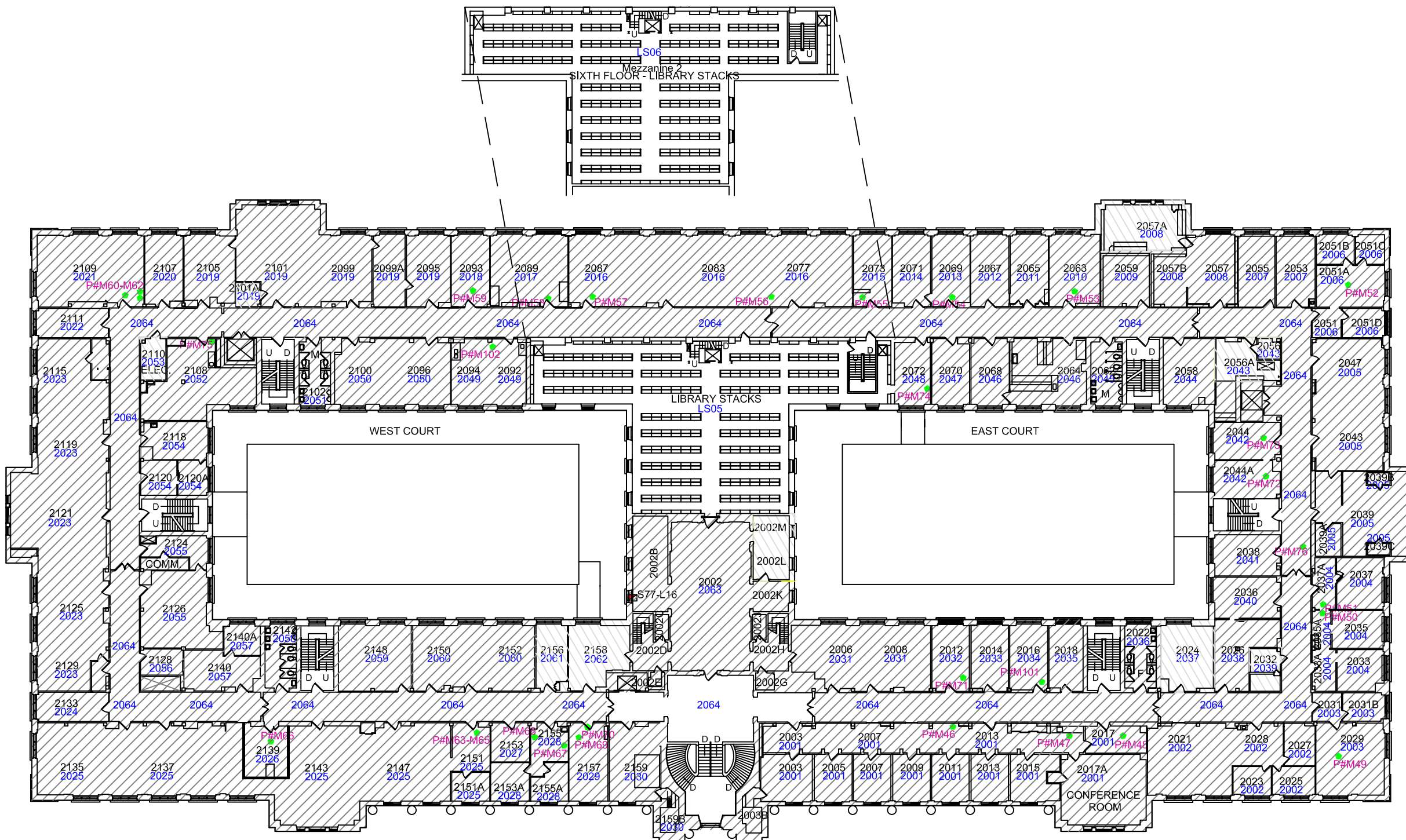

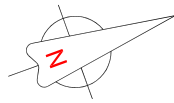

OAKHILL  
ENVIRONMENTAL

### LEGEND

- 1001 FUNCTIONAL SPACE #
- INACCESSIBLE AREA
- LIMITED ACCESS AREA
- ACM PIPE INSULATION: HW HEATING
- ACM PIPE INSULATION: DOMESTIC HW
- ACM TRANSITE WALL PANEL
- ACM FITTING INSULATION: STEAM
- ACM FITTING INSULATION: HW HEATING
- ACM FITTING INSULATION: DOMESTIC CW
- ACM FITTING INSULATION: DOMESTIC HW
- ACM TRANSITE PIPE RISER
- ACM FLOOR TILE
- ACM DEBRIS

NOTE:  
ACM fitting insulation locations are shown only on systems where NON-ACM pipe insulation was found. ONLY ACM ELBOWS are shown. These systems may also have ACM on: t's, valves, ends, hangers, etc.

**CLIENT**

NATIONAL RESEARCH COUNCIL CANADA  
ADMINISTRATIVE SERVICES  
AND PROPERTY MANAGEMENT  
BUILDING M-19  
1200 MONTREAL RD.  
OTTAWA, ON, K1A 0R6

**PROJECT**

DESIGNATED SUBSTANCES SURVEY  
BUILDING S-77

**PROJECT NO.**

PR-06-39

**DATE**

AUGUST 2007

**SCALE**

NTS

**TITLE**

THIRD FLOOR  
ASBESTOS  
LOCATIONS

**SHEET**

3-1

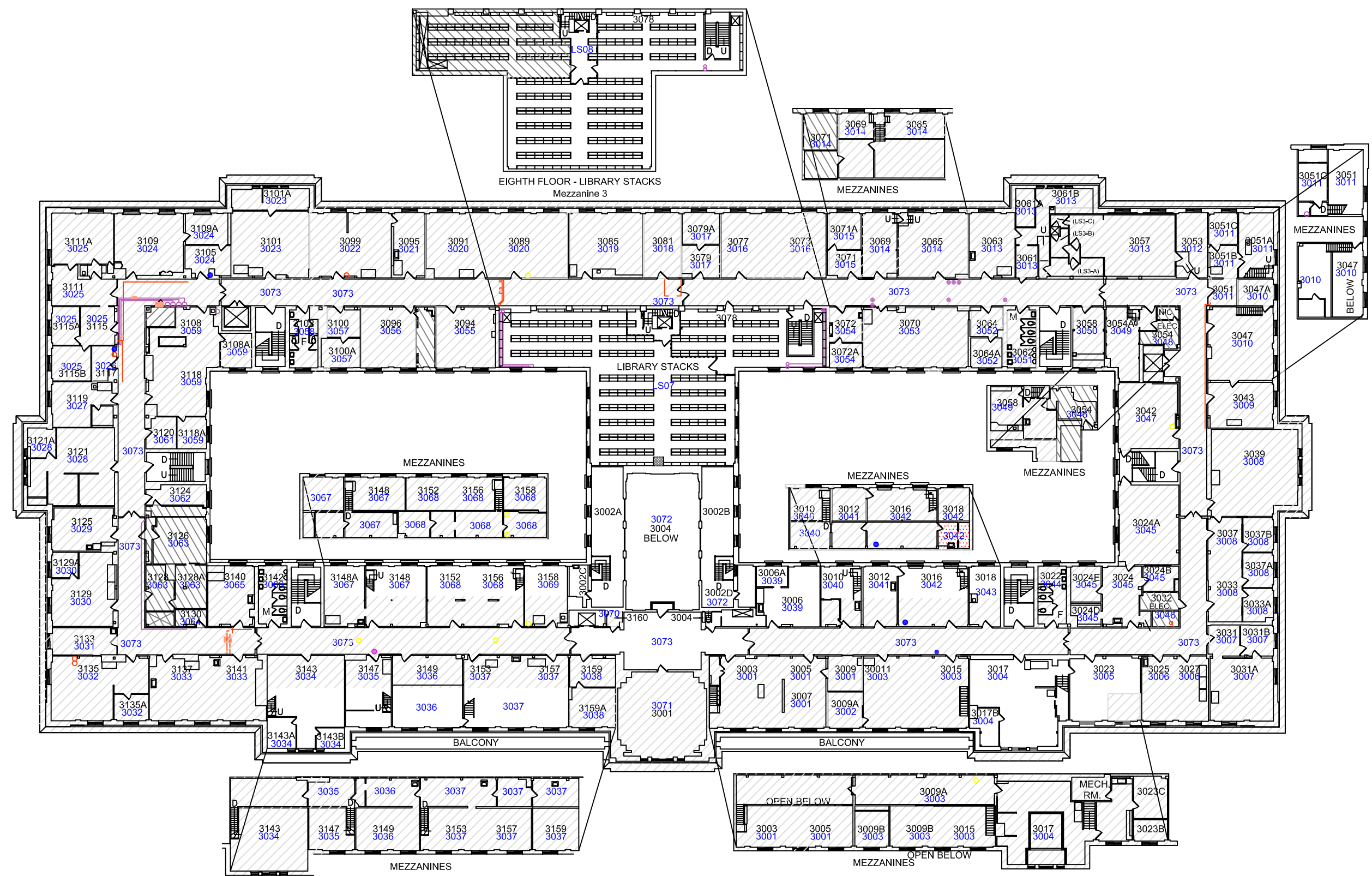

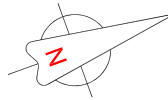

**LEGEND**

- 1001 FUNCTIONAL SPACE #
- ▲ DAMAGED ACM LOCATION
- P# PHOTOGRAPH #
- ▨ INACCESSIBLE AREA
- ▨ LIMITED ACCESS AREA
- ACM PIPE INSULATION: HW HEATING
- ACM PIPE INSULATION: DOMESTIC HW
- ACM TRANSITE WALL PANEL
- ACM FITTING INSULATION: STEAM
- ACM FITTING INSULATION: HW HEATING
- ACM FITTING INSULATION: DOMESTIC CW
- ACM FITTING INSULATION: DOMESTIC HW
- ACM TRANSITE PIPE RISER
- ACM FLOOR TILE
- ACM DEBRIS
- AREA REQUIRES TYPE 3 REMOVAL

NOTE:  
ACM fitting insulation locations are shown only on systems where NON-ACM pipe insulation was found. ONLY ACM ELBOWS are shown. These systems may also have ACM on: t's, valves, ends, hangers, etc.

**CLIENT**

NATIONAL RESEARCH COUNCIL CANADA  
ADMINISTRATIVE SERVICES  
AND PROPERTY MANAGEMENT  
BUILDING M-19  
1200 MONTREAL RD.  
OTTAWA, ON, K1A 0R6

**PROJECT**

DESIGNATED SUBSTANCES SURVEY  
BUILDING S-77

**PROJECT NO.**

PR-06-39

**DATE**

AUGUST 2007

**SCALE**

NTS

**TITLE**

**THIRD FLOOR  
ASBESTOS  
SURVEY**

**SHEET**

**3-2**

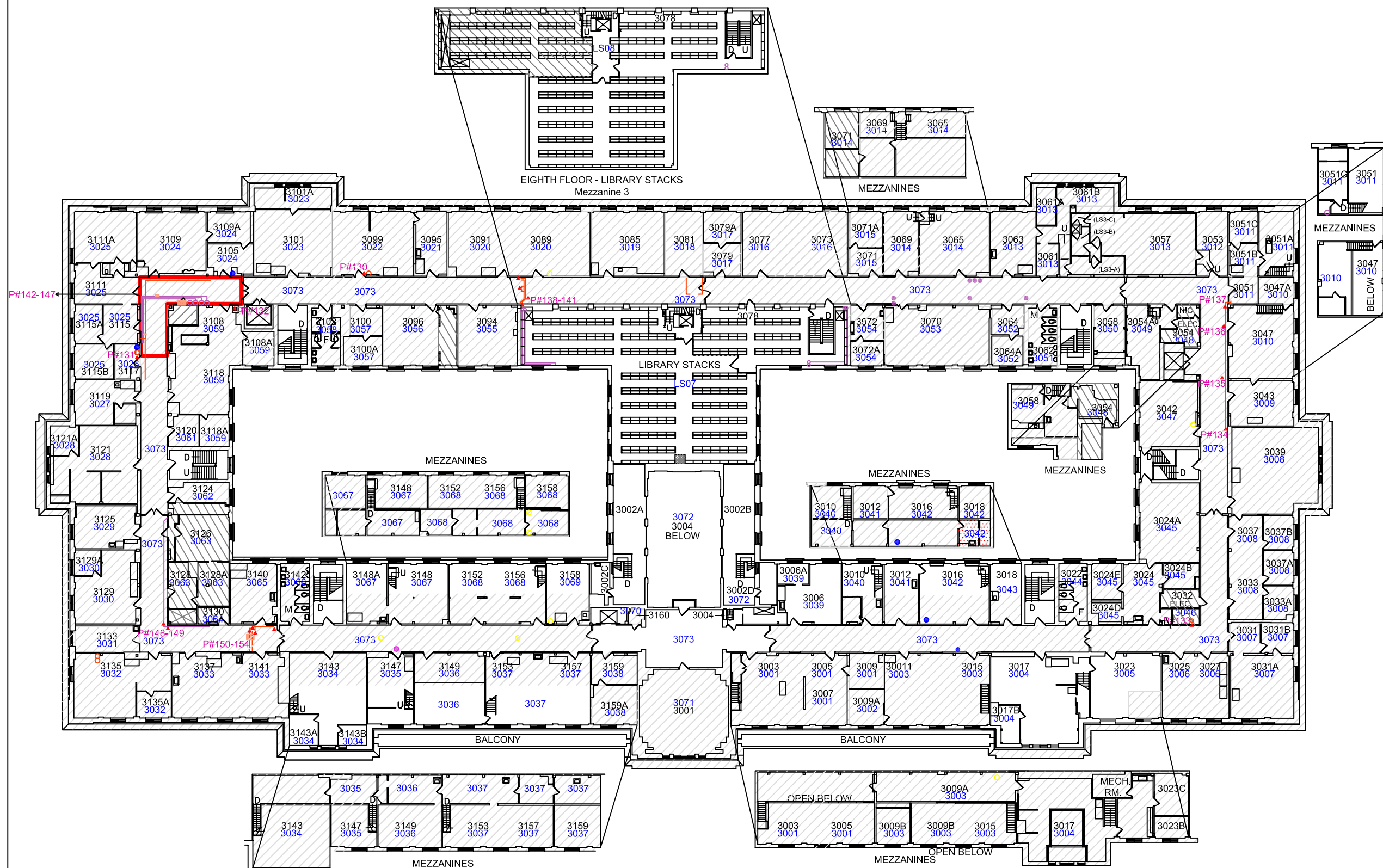

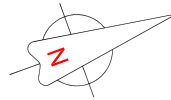

LEGEND

- MOULD LOCATION
- 1001 FUNCTIONAL SPACE #
- P# PHOTOGRAPH #
- INACCESSIBLE AREA
- LIMITED ACCESS AREA

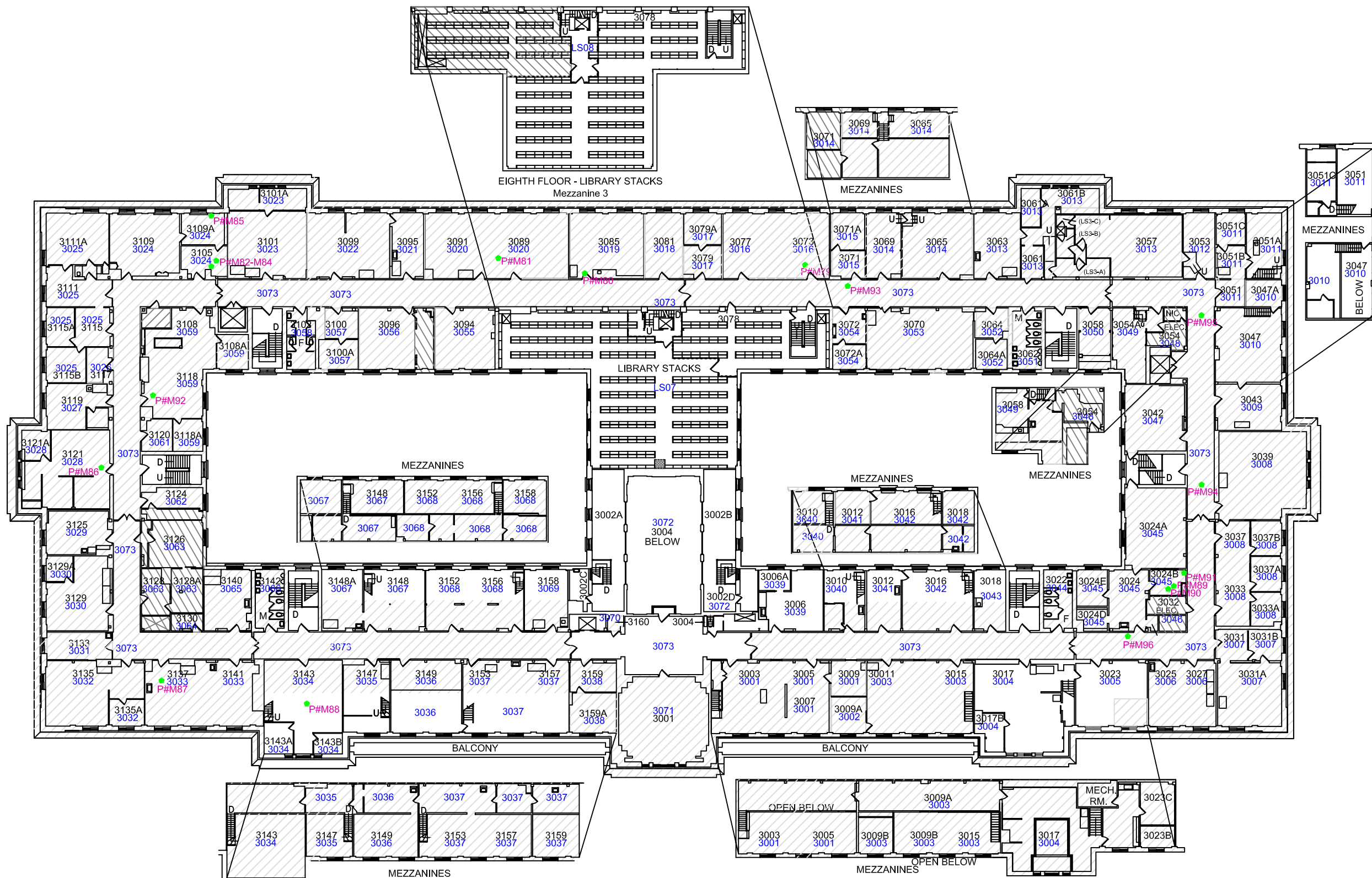

CLIENT

NATIONAL RESEARCH COUNCIL CANADA  
 ADMINISTRATIVE SERVICES  
 AND PROPERTY MANAGEMENT  
 BUILDING M-19  
 1200 MONTREAL RD.  
 OTTAWA, ON, K1A 0R6

PROJECT

DESIGNATED SUBSTANCES SURVEY  
 BUILDING S-77

PROJECT NO.

PR-06-39

DATE

AUGUST 2007

SCALE

NTS

TITLE

**THIRD FLOOR  
 MOULD  
 LOCATIONS**





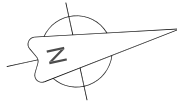





SHEET

**3-3**



OAKHILL  
ENVIRONMENTAL

### LEGEND

- 1001 FUNCTIONAL SPACE #
-  LIMITED ACCESS AREA
-  INACCESSIBLE AREA
-  ACM FITTING INSULATION: STEAM
-  ACM FITTING INSULATION: CONDENSATE
-  ACM FITTING INSULATION: DRAIN
-  ACM PIPE INSULATION RISER: DHW
-  ACM TRANSITE PIPE RISER
-  ACM TRANSITE WALL PANEL
-  ACM TRANSITE CEILING TILE
-  ACM FLOOR TILE
-  ACM LINOLEUM FLOOR

**NOTE:**  
ACM fitting insulation locations are shown only on systems where NON-ACM pipe insulation was found. ONLY ACM ELBOWS are shown. These systems may also have ACM on: t's, valves, ends, hangers, etc.

### CLIENT

NATIONAL RESEARCH COUNCIL CANADA  
ADMINISTRATIVE SERVICES  
AND PROPERTY MANAGEMENT  
BUILDING M-19  
1200 MONTREAL RD.  
OTTAWA, ON, K1A 0R6

### PROJECT

DESIGNATED SUBSTANCES SURVEY  
BUILDING S-77

### PROJECT NO.

PR-06-39

### DATE

AUGUST 2007

### SCALE

NTS

### TITLE

**FOURTH  
FLOOR  
ASBESTOS  
LOCATIONS**

### SHEET

**4-1**

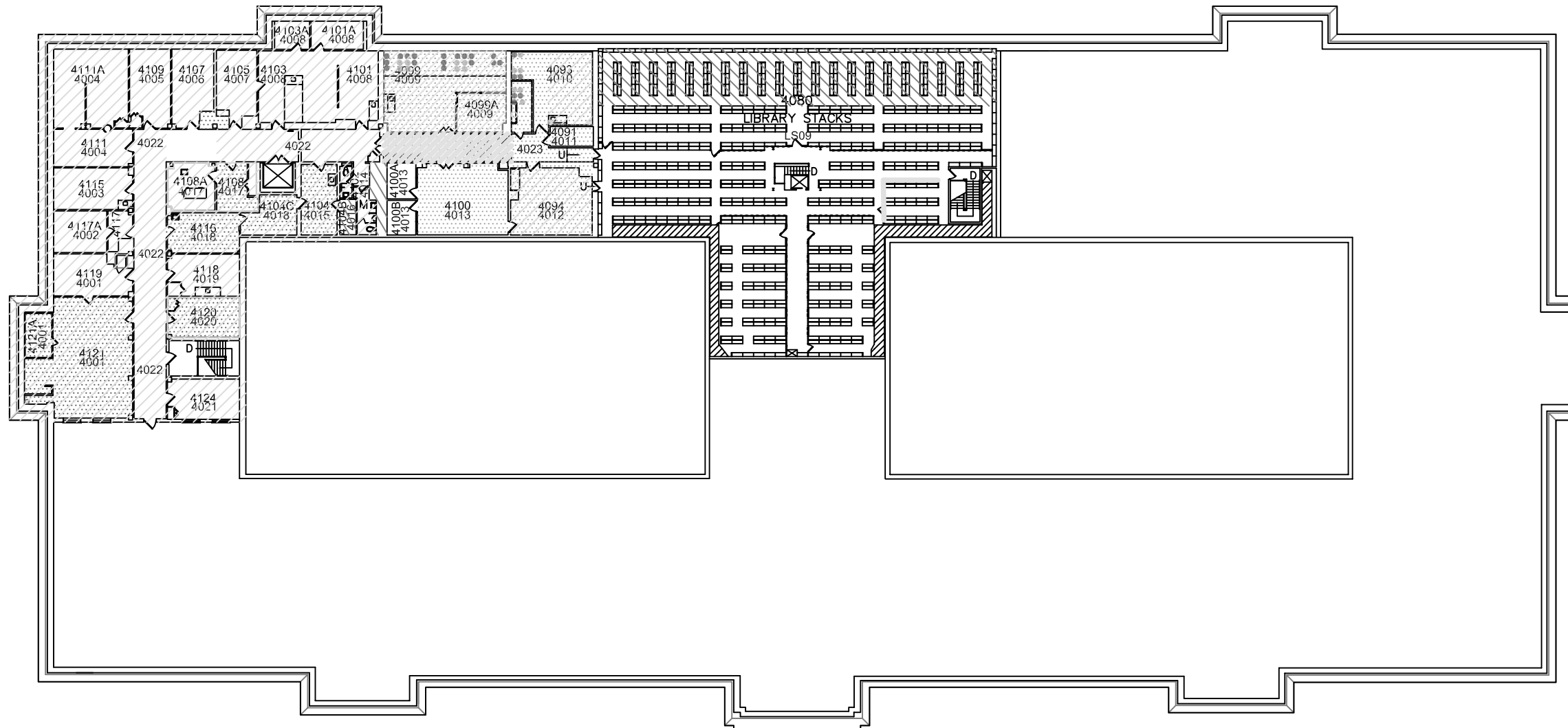



OAKHILL  
ENVIRONMENTAL

### LEGEND

- 1001 FUNCTIONAL SPACE #
- SAMPLE LOCATION: NON-ACM
- SAMPLE LOCATION: ACM
- ▨ LIMITED ACCESS AREA
- ▨ INACCESSIBLE AREA
- ACM FITTING INSULATION: STEAM
- ACM FITTING INSULATION: CONDENSATE
- ACM FITTING INSULATION: DRAIN
- ACM PIPE INSULATION RISER: DHW
- ACM TRANSITE PIPE RISER
- ACM TRANSITE WALL PANEL
- ACM TRANSITE CEILING TILE
- ACM FLOOR TILE
- ACM LINOLEUM FLOOR

**NOTE:**  
ACM fitting insulation locations are shown only on systems where NON-ACM pipe insulation was found. ONLY ACM ELBOWS are shown. These systems may also have ACM on: t's, valves, ends, hangers, etc.

### CLIENT

NATIONAL RESEARCH COUNCIL CANADA  
ADMINISTRATIVE SERVICES  
AND PROPERTY MANAGEMENT  
BUILDING M-19  
1200 MONTREAL RD.  
OTTAWA, ON, K1A 0R6

### PROJECT

DESIGNATED SUBSTANCES SURVEY  
BUILDING S-77

### PROJECT NO.

PR-06-39

### DATE

AUGUST 2007

### SCALE

NTS

### TITLE

**FOURTH  
FLOOR  
ASBESTOS  
SURVEY**

### SHEET

**4-2**

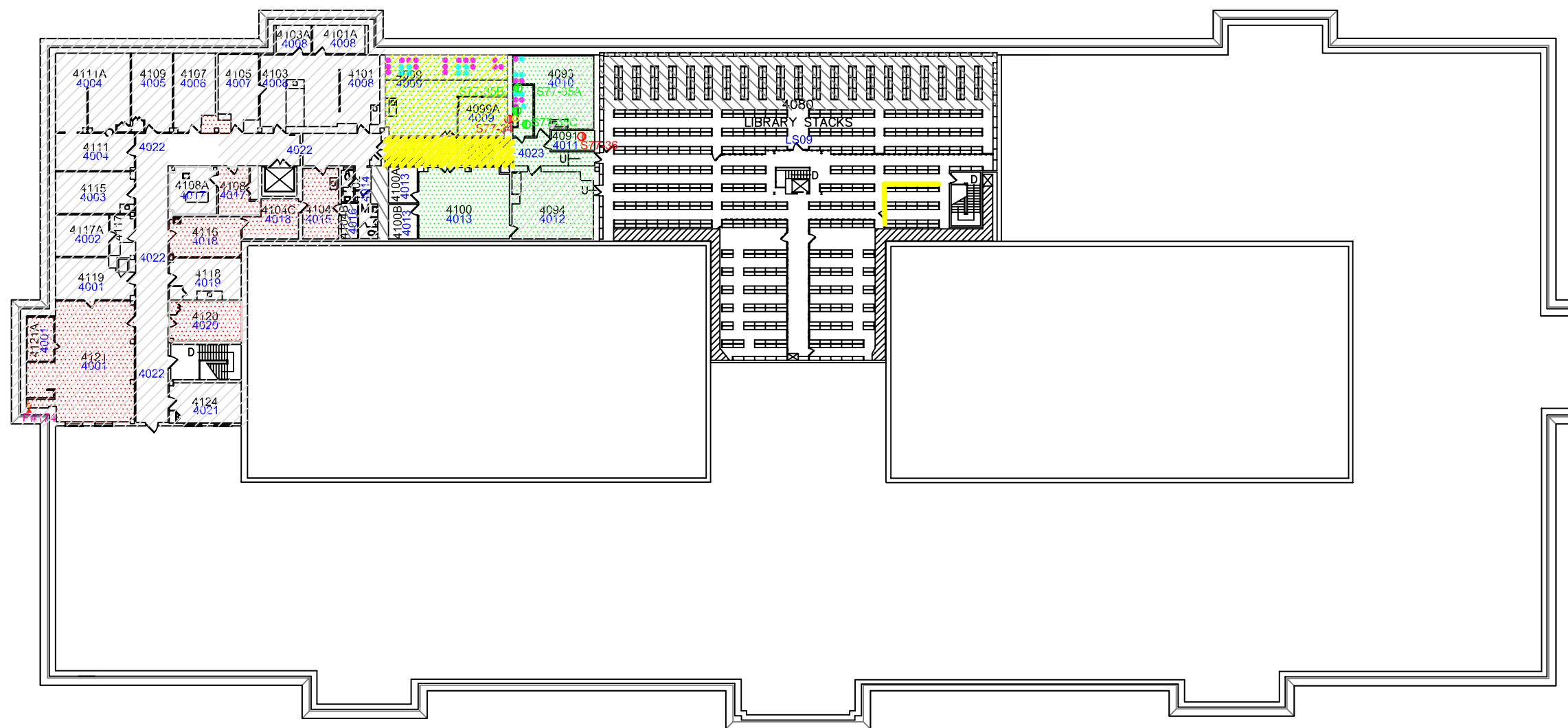





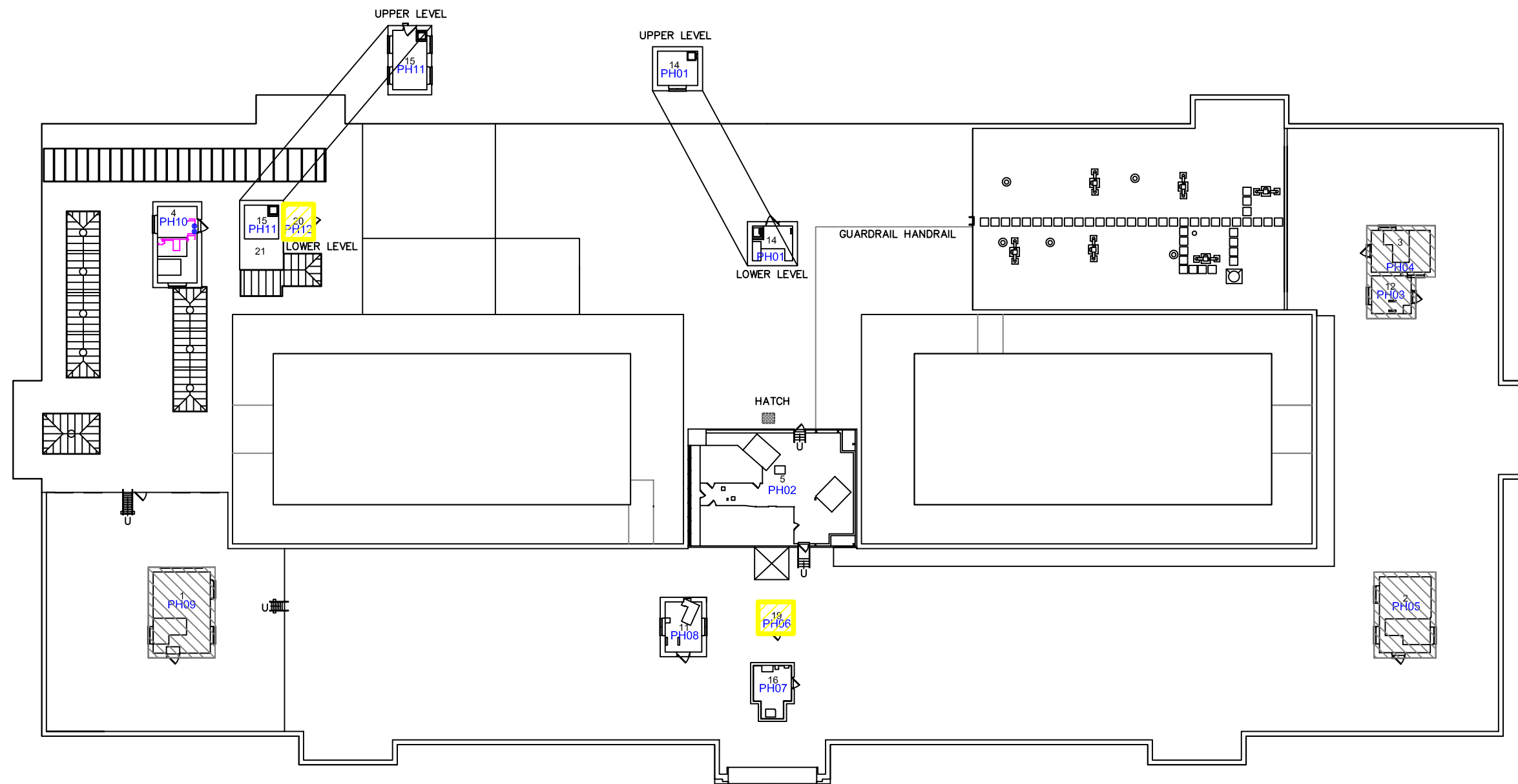
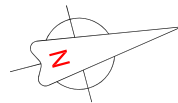





OAKHILL  
ENVIRONMENTAL

### LEGEND

- 1001 FUNCTIONAL SPACE #
-  INACCESSIBLE AREA
-  ACM PIPE INSULATION: STEAM
-  ACM FITTING INSULATION: DOMESTIC CW
-  ACM TRANSITE CEILING TILE

**NOTE:**  
ACM fitting insulation locations are shown only on systems where NON-ACM pipe insulation was found. ONLY ACM ELBOWS are shown. These systems may also have ACM on: t's, valves, ends, hangers, etc.

### CLIENT

NATIONAL RESEARCH COUNCIL CANADA  
ADMINISTRATIVE SERVICES  
AND PROPERTY MANAGEMENT  
BUILDING M-19  
1200 MONTREAL RD.  
OTTAWA, ON, K1A 0R6

### PROJECT

DESIGNATED SUBSTANCES SURVEY  
BUILDING S-77

### PROJECT NO.

PR-06-39

### DATE

AUGUST 2007

### SCALE

NTS

### TITLE

**PENTHOUSE  
ASBESTOS  
LOCATIONS**

### SHEET

**P-1**

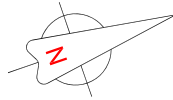

**LEGEND**

- 1001 FUNCTIONAL SPACE #
- ▲ DAMAGED ACM LOCATION
- P# PHOTOGRAPH #
- ▨ INACCESSIBLE AREA
- ACM PIPE INSULATION: STEAM
- ACM FITTING INSULATION: DOMESTIC CW
- ▨ ACM TRANSITE CEILING TILE

**NOTE:**  
 ACM fitting insulation locations are shown only on systems where NON-ACM pipe insulation was found. ONLY ACM ELBOWS are shown. These systems may also have ACM on: t's, valves, ends, hangers, etc.

**CLIENT**

NATIONAL RESEARCH COUNCIL CANADA  
 ADMINISTRATIVE SERVICES  
 AND PROPERTY MANAGEMENT  
 BUILDING M-19  
 1200 MONTREAL RD.  
 OTTAWA, ON, K1A 0R6

**PROJECT**

DESIGNATED SUBSTANCES SURVEY  
 BUILDING S-77

**PROJECT NO.**

PR-06-39

**DATE**

AUGUST 2007

**SCALE**

NTS

**TITLE**

**PENTHOUSE  
 ASBESTOS  
 SURVEY**

**SHEET**

**P-2**

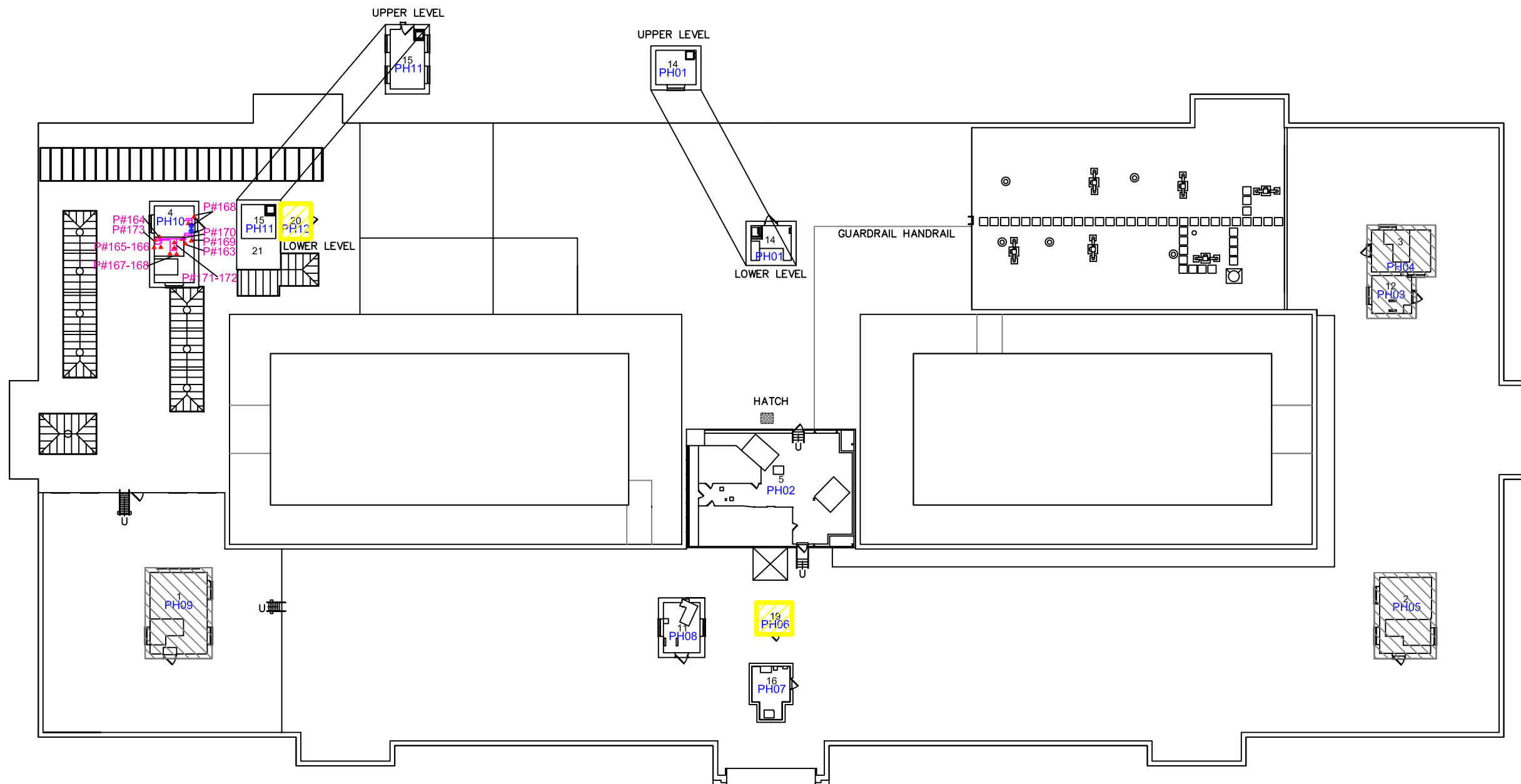

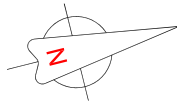

### LEGEND

- 1001 FUNCTIONAL SPACE #
- MOULD LOCATION
- PH# PHOTOGRAPH #

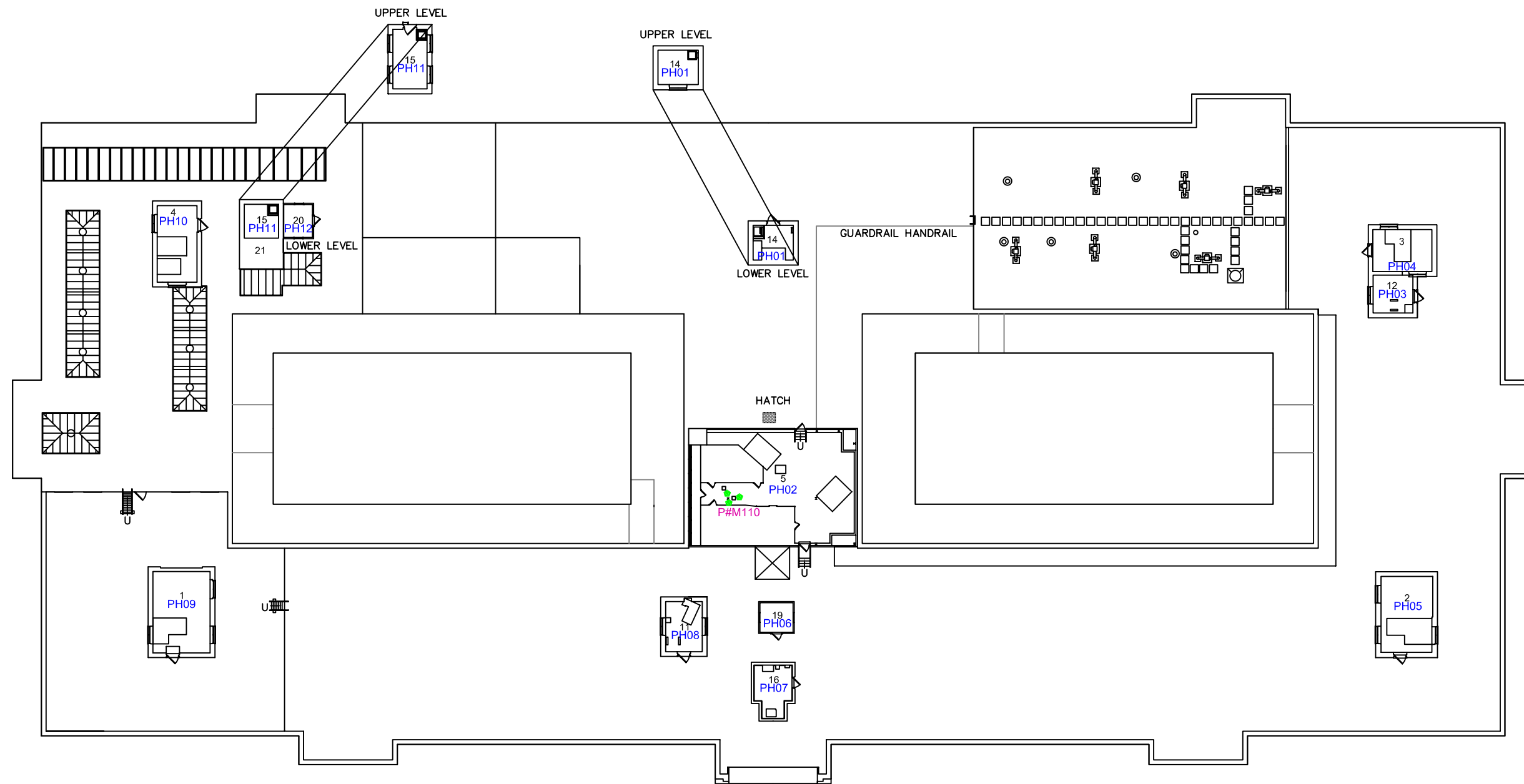

### CLIENT

NATIONAL RESEARCH COUNCIL CANADA  
ADMINISTRATIVE SERVICES  
AND PROPERTY MANAGEMENT  
BUILDING M-19  
1200 MONTREAL RD.  
OTTAWA, ON, K1A 0R6

### PROJECT

DESIGNATED SUBSTANCES SURVEY  
BUILDING S-77

### PROJECT NO.

PR-06-39

### DATE

AUGUST 2007

### SCALE

NTS

### TITLE

**PENTHOUSE  
MOULD  
LOCATIONS**

### SHEET

**P-3**

**APPENDIX F**  
**FUNCTIONAL SPACE FORMS**

## Functional Space Forms

The functional space form provides a general guide of information collected in each room or area of the facility and is considerate of but is not limited to the following:

- (a) **Building Materials** - Each building material is given a description as to the location, homogenous material number, location and system;
- (b) **ACM Assessment** - Each building material that is found to contain ACM is assessed as to friability, ACM type, quantity, condition, access and appropriate response;
- (c) **Report Reference** - Report references to building materials with respect to drawings and photographs numbers is made available for convenience. Drawings and photographs are located in the Appendices section of this report.

Each functional space is assigned a four digit number beginning with 1001 for the first floor, 2001 for the second floor, 3001 for the third floor, and so on. Functional spaces are determined on a room-to-room or area-to-area basis. Also, included on each form is: building, date, Oakhill job number, functional space area name, inspector and notes. In the notes section important additional comments are made regarding ACM found in this area, samples collected and any areas within this functional space that were considered inaccessible at the time of inspection.

The functional space form is a useful tool for the collection of survey data and communication of such data for your record keeping purposes.

## Criteria for Assessing Condition of ACM

The following criteria were used for evaluating the condition of ACM:

**GOOD (G):** The building material has no evidence of exposed ACM and exhibits no signs of damage or deterioration

**FAIR (F):** The building material has minor damage (less than 2%) and the potential for an airborne release of asbestos is low to moderate.

**POOR (P):** The building material has moderate to major damage (greater than 2%) and the potential for an airborne release of asbestos is moderate to moderate to high.

The evaluation of the potential for an airborne release of asbestos from an ACM is also considerate of fibre generating mechanisms. This involves any form of action that can cause deterioration of the ACM resulting in the generation of airborne asbestos fibres. Typical fibre generating mechanisms may include: water damage, grinding, vibration, air movement, etc. This determination is made based on the best professional judgement of the experienced inspector.

## **Criteria for Assessing Access to ACM**

The accessibility of ACM identified was rated as:

*Access A:* All building occupants may have access to this area.

*Access B:* Restricted to building staff only.

*Access C:* Areas of the building located behind walls or ceiling systems.

## **Response**

Each ACM material, after all considerations, is given an appropriate response. The following is an explanation of each response that may be given:

*Removal:* For extensively damaged materials that cannot sustain encapsulation or materials that pose a significant potential for an airborne release and exposure to building occupants (i.e. debris). Requires immediate attention and encapsulation is not an option.

*Encapsulation:* Encapsulation involves the repair of damaged materials (i.e. canvas and lagging of damaged ACM pipe insulation). Materials that require encapsulation pose a potential risk of an airborne release ranging from low to high but restoration of the ACM is still a viable option. Encapsulation is not applicable if the material is severely deteriorated.

*O & M Operations & Maintenance:* These materials were found in good condition and should be periodically inspected.

000



<p><b>Building:</b> S-77</p> <p><b>Date:</b> May 9, 2007</p> <p><b>Job #:</b> PR-06-039</p>	<p><b>Notes:</b></p> <p>1) Samples S77-L1, S77-L2, S77-01A and S77-07 were collected in this area.</p> <p>2) All ACM's were observed to be in good condition.</p> <p>3) Mould was observed on the chiller pipe insulation in four locations.</p> <p>4) The only access above the solid ceiling was a damaged area (large hole in ceiling) in the south-east corner.</p> <p>Above the ceiling area, ACM's were observed in various locations on mechanical systems (piping). No assessment of these materials was conducted due to the limited access.</p>	<p><b>Functional Space (FS) #:</b> SB01</p> <p><b>FS Area:</b> Rms. B12, B24, B36 &amp; B38</p> <p><b>Inspector:</b> BM &amp; RT</p>
---	---	--

Building Materials				ACM Assessment										Report Reference		
Location	Homg. Material #	Material Description	System	ACM Y/N	Fri-able Y/N	ACM Type	Qty.	Condition			Access			Response / Comments	Dwg. #	Photo #
								G	F	P	A	B	C			
Floor	NA	Concrete	Floor	N	--	--	--	--	--	--	--	--	--	--	--	--
Walls	NA	Concrete	Wall	N	--	--	--	--	--	--	--	--	--	--	--	--
	NA	Brick	Wall	N	--	--	--	--	--	--	--	--	--	--	--	--
Ceiling	01	Plaster (cementitious)	Ceiling	N	--	--	--	--	--	--	--	--	--	--	--	--
Above ceiling	NA	Limited access	--	--	--	--	--	--	--	--	--	--	--	See notes	--	--
Other	03	MagBlock PI	HWH	Y	Y	25% Chrysotile 30% Amosite	3 LM	X	--	--	--	X	--	O & M	S-1	--
	NA	FG PI & FI	All	N	--	--	--	--	--	--	--	--	--	Newer Installations	--	--
	07	Thermal patch	Ceiling	N	--	--	--	--	--	--	--	--	--	--	--	--
	NA	Mould	Chiller	N	--	--	--	--	--	--	--	--	--	4 locations	S-3	M2, M5-M7

**Criteria for Access to an area containing ACM:**

*A:* All building occupants may have access to this area

*B:* Restricted to building staff only

*C:* Areas of the building behind walls or ceiling system

**Criteria for Condition of an ACM:**

*G:* ACM is in GOOD condition; No damage

*F:* ACM is in FAIR condition; Less than 2% damage

*P:* ACM is in POOR condition; Greater than 2% damage

MJC: Mud Joint Compound

PI: Pipe Insulation

FI: Fitting Insulation

FG: Fibreglass





<b>Building:</b> S-77	<b>Notes: Sheet 1 of 2</b>  1) Samples S77-02, S77-03, S77-27 & S77-28 were collected in this area. 2) Duct: damaged duct insulation (fibreglass with tar paper and ACM parging) requires two encapsulations and two removals. 3) A three linear metre section of unconnected and intact MagBlock pipe insulation requires removal.	<b>Functional Space (FS) #:</b> SB02
<b>Date:</b> June 4, 2007		<b>FS Area:</b> South Corridor and rooms: B146, B148, B148A, B154, B156 & B158
<b>Job #:</b> PR-06-039		<b>Inspector:</b> BM & RT

Building Materials				ACM Assessment										Report Reference		
Location	Homg. Material #	Material Description	System	ACM Y/N	Friable Y/N	ACM Type	Qty.	Condition			Access			Response / Comments	Dwg. #	Photo #
								G	F	P	A	B	C			
Floor	NA	Concrete	Floor	N	--	--	--	--	--	--	--	--	--	--	--	--
Walls	NA	Concrete	Wall	N	--	--	--	--	--	--	--	--	--	--	--	--
	NA	Brick	Wall	N	--	--	--	--	--	--	--	--	--	--	--	--
	NA	Concrete block	Wall	N	--	--	--	--	--	--	--	--	--	--	--	--
Ceiling	NA	Concrete	Deck	N	--	--	--	--	--	--	--	--	--	--	--	--
	NA	Metal	Deck	N	--	--	--	--	--	--	--	--	--	--	--	--
Above ceiling	NA	--	--	--	--	--	--	--	--	--	--	--	--	--	--	--
Other	NA	FG PI & FI	All	N	--	--	--	--	--	--	--	--	--	Re-insulated areas	--	--
	18	MJC FI	DCW	Y	Y	40% Chrysotile	1 unit	X	--	--	--	X	--	O & M	S-1	--
	04	Sweat Wrap PI (with tar paper)	River Water	Y	Y	5% Chrysotile	39 LM	X	--	--	--	X	--	O & M	S-1	--
	18	MJC FI	River Water	Y	Y	40% Chrysotile	9 units	X	--	--	--	X	--	O & M	S-1	--
	27	DI (FG tar paper & ACM parging)	Duct	Y	Y	60% Chrysotile	30 LM	X	--	--	--	X	--	O & M	S-1	--
	27	DI (FG tar paper & ACM parging)	Duct	Y	Y	60% Chrysotile	0.8 LM	--	X	--	--	X	--	2 encapsulations	S-2	71-72
	27	DI (FG tar paper & ACM parging)	Duct	Y	Y	60% Chrysotile	0.8 LM	--	--	X	--	X	--	2 Removals	S-2	73, 76
	03	MagBlock PI	Not Connected	Y	Y	25% Chrysotile 30% Amosite	3 LM	--	X	--	--	X	--	Removal	S-2	96

**Criteria for Access to an area containing ACM:**

- A: All building occupants may have access to this area
- B: Restricted to building staff only
- C: Areas of the building behind walls or ceiling system

**Criteria for Condition of an ACM:**

- G: ACM is in GOOD condition; No damage
- F: ACM is in FAIR condition; Less than 2% damage
- P: ACM is in POOR condition; Greater than 2% damage

- MJC: Mud Joint Compound
- PI: Pipe Insulation
- FI: Fitting Insulation
- FG: Fibreglass



<b>Building:</b> S-77  <b>Date:</b> June 4, 2007  <b>Job #:</b> PR-06-039	<b>Notes: Sheet 2 of 2</b>  4) HWH: damaged MagBlock pipe insulation requires eight encapsulations and Mud Joint Compound fitting insulation requires two encapsulations. 5) Steam: damaged MagBlock pipe insulation requires one encapsulation, Mud Joint Compound fitting insulation requires one encapsulation, Mud Joint Compound fitting insulation (residual) requires removal and MagBlock pipe insulation (under fibreglass) requires removal.	<b>Functional Space (FS) #:</b> SB02  <b>FS Area:</b> South Corridor and rooms: B146, B148, B148A, B154, B156 & B158  <b>Inspector:</b> BM & RT
---	---	---

Building Materials				ACM Assessment										Report Reference		
Location	Homg. Material #	Material Description	System	ACM Y/N	Fri-able Y/N	ACM Type	Qty.	Condition			Access			Response / Comments	Dwg. #	Photo #
								G	F	P	A	B	C			
Other	03	MagBlock PI	HWH	Y	Y	25% Chrysotile 30% Amosite	1.2 LM	--	X	--	--	X	--	8 encapsulations	S-2	67, 69 70, 74-75, 79
	02	MJC FI	HWH	Y	Y	20% Chrysotile	2 units	--	X	--	--	X	--	2 encapsulations	S-2	68, 77
	02	MJC FI	HWH	Y	Y	20% Chrysotile	33 units	X	--	--	--	X	--	O & M	S-1	--
	02	MJC FI	Steam	Y	Y	20% Chrysotile	1 unit	--	X	--	--	X	--	1 encapsulation	S-2	80
	02	MJC FI	Steam	Y	Y	20% Chrysotile	9 units	X	--	--	--	X	--	O & M	S-1	--
	03	MagBlock PI	HWH	Y	Y	25% Chrysotile 30% Amosite	175 LM	X	--	--	--	X	--	O & M	S-1	--
	03	MagBlock PI	Steam	Y	Y	25% Chrysotile 30% Amosite	0.1 LM	--	X	--	--	X	--	1 encapsulation	S-2	81
	03	MagBlock PI	Steam	Y	Y	25% Chrysotile 30% Amosite	120 LM	X	--	--	--	X	--	O & M	S-1	--
	02	MJC FI (Residual)	Steam	Y	Y	20% Chrysotile	1 unit	--	--	X	--	X	--	Removal	S-2	67
	28	MagBlock PI (under FG PI)	Steam	Y	Y	15% Chrysotile 40% Amosite	0.5 LM	--	--	X	--	X	--	Removal	S-2	78

**Criteria for Access to an area containing ACM:**  
**A:** All building occupants may have access to this area  
**B:** Restricted to building staff only  
**C:** Areas of the building behind walls or ceiling system

**Criteria for Condition of an ACM:**  
**G:** ACM is in GOOD condition; No damage  
**F:** ACM is in FAIR condition; Less than 2% damage  
**P:** ACM is in POOR condition; Greater than 2% damage

MJC: Mud Joint Compound  
 PI: Pipe Insulation  
 FI: Fitting Insulation  
 FG: Fibreglass



<b>Building:</b> S-77	<b>Notes: Sheet 1 of 2</b>  1) Samples S77-L3, S77-L13, S77-11 (A-C), S77-02C, S77-L4 and S77-L5 were collected in this area. 2) HWH: damaged MagBlock pipe insulation requires one removal and four encapsulations, Mud Joint Compound requires removal and three encapsulations and ACM debris (MagBlock PI) requires clean-up.	<b>Functional Space (FS) #:</b> SB03
<b>Date:</b> May 9, 2007		<b>FS Area:</b> East corridor and rooms: B43, B41, B37 & B29
<b>Job #:</b> PR-06-039		<b>Inspector:</b> BM & RT

Building Materials				ACM Assessment										Report Reference		
Location	Homg. Material #	Material Description	System	ACM Y/N	Friable Y/N	ACM Type	Qty.	Condition			Access			Response / Comments	Dwg. #	Photo #
								G	F	P	A	B	C			
Floor	NA	Concrete	Floor	N	--	--	--	--	--	--	--	--	--	--	--	--
Walls	NA	Concrete	Wall	N	--	--	--	--	--	--	--	--	--	--	--	--
	NA	Drywall	Wall	N	--	--	--	--	--	--	--	--	--	--	--	--
	11	Fireproofing	Wall	N	--	--	--	--	--	--	--	--	--	--	--	--
Ceiling	NA	Cement	Deck	N	--	--	--	--	--	--	--	--	--	--	--	--
	NA	Metal	Ceiling	N	--	--	--	--	--	--	--	--	--	--	--	--
Above ceiling	NA	--	--	--	--	--	--	--	--	--	--	--	--	--	--	--
Other	NA	FG PI & FI	All	N	--	--	--	--	--	--	--	--	--	Reinsulated areas	--	--
	02	MJC FI	HWH	Y	Y	20% Chrysotile	1 unit	--	--	X	--	X	--	1 Removal	S-2	09
	03	MagBlock PI	HWH	Y	Y	25% Chrysotile 30% Amosite	87 LM	X	--	--	--	X	--	O & M	S-1	--
	03	MagBlock PI	HWH	Y	Y	25% Chrysotile 30% Amosite	0.5 LM	--	--	X	--	X	--	1 Removal	S-2	54
	02	MJC FI	HWH	Y	Y	20% Chrysotile	37 units	X	--	--	--	X	--	O & M	S-1	--
	03	ACM debris (MagBlock)	HWH	Y	Y	25% Chrysotile 30% Amosite	0.2 m <sup>2</sup>	--	--	X	--	X	--	Clean-up	S-2	59
	02	MJC FI	HWH	Y	Y	20% Chrysotile	3 units	--	--	X	--	X	--	3 encapsulations	S-2	60-61
	03	MagBlock PI	HWH	Y	Y	25% Chrysotile 30% Amosite	0.9 LM	--	--	X	--	X	--	4 encapsulations	S-2	56-58, 62

**Criteria for Access to an area containing ACM:**

- A: All building occupants may have access to this area
- B: Restricted to building staff only
- C: Areas of the building behind walls or ceiling system

**Criteria for Condition of an ACM:**

- G: ACM is in GOOD condition; No damage
- F: ACM is in FAIR condition; Less than 2% damage
- P: ACM is in POOR condition; Greater than 2% damage

- MJC: Mud Joint Compound
- PI: Pipe Insulation
- FI: Fitting Insulation
- FG: Fibreglass



<b>Building:</b> S-77  <b>Date:</b> May 9, 2007  <b>Job #:</b> PR-06-039	<b>Notes: Sheet 2 of 2</b>  3) River Water: damaged Sweat Wrap pipe insulation requires one encapsulation. 4) Sprinkler System (Fire): ACM debris (MagBlock PI) requires clean-up in two locations.	<b>Functional Space (FS) #:</b> SB03  <b>FS Area:</b> Rms. B43, B41, B37, B29 & East Corridor  <b>Inspector:</b> BM & RT
--	--	--

Building Materials				ACM Assessment										Report Reference		
Location	Homg. Material #	Material Description	System	ACM Y/N	Friable Y/N	ACM Type	Qty.	Condition			Access			Response / Comments	Dwg. #	Photo #
								G	F	P	A	B	C			
Other	18	MJC FI	River Water	Y	Y	40% Chrysotile	2 unit	X	--	--	--	X	--	O & M	S-1	--
	04	Sweat Wrap PI (with tar paper)	River Water	Y	Y	5% Chrysotile	0.1 LM	--	X	--	--	X	--	1 encapsulation	S-2	95
	04	Sweat Wrap PI (with tar paper)	River Water	Y	Y	5% Chrysotile	20 LM	X	--	--	--	X	--	O & M	S-1	--
	18	MJC FI	DCW	Y	Y	40% Chrysotile	2 units	X	--	--	--	X	--	O & M	S-1	--
	03	MagBlock PI	Steam	Y	Y	25% Chrysotile 30% Amosite	42 LM	X	--	--	--	X	--	O & M	S-1	--
	02	MJC FI	Steam	Y	Y	20% Chrysotile	3 units	X	--	--	--	X	--	O & M	S-1	--
	03	ACM debris (MagBlock)	On sprinkler water supply pipes	Y	Y	25% Chrysotile 30% Amosite	0.6 m <sup>2</sup>	--	--	X	--	X	--	2 Clean-ups	S-2	55, 94

**Criteria for Access to an area containing ACM:**  
*A: All building occupants may have access to this area*  
*B: Restricted to building staff only*  
*C: Areas of the building behind walls or ceiling system*

**Criteria for Condition of an ACM:**  
*G: ACM is in GOOD condition; No damage*  
*F: ACM is in FAIR condition; Less than 2% damage*  
*P: ACM is in POOR condition; Greater than 2% damage*

MJC: Mud Joint Compound  
 PI: Pipe Insulation  
 FI: Fitting Insulation  
 FG: Fibreglass





<p><b>Building:</b> S-77</p> <p><b>Date:</b> May 31, 2007</p> <p><b>Job #:</b> PR-06-039</p>	<p><b>Notes:</b></p> <p>1) HWH: damaged MagBlock pipe insulation requires two removals and one encapsulation, Mud Joint compound fitting insulation requires three removals and ACM debris (MagBlock PI) below damaged HWH pipe insulation requires clean-up.</p> <p>2) Steam: damaged MagBlock pipe insulation requires removal and Mud Joint Compound fitting insulation requires removal.</p> <p>3) DCW: damaged Aircell pipe insulation requires one encapsulation.</p>	<p><b>Functional Space (FS) #:</b> SB05</p> <p><b>FS Area:</b> North Corridor</p> <p><b>Inspector:</b> BM &amp; RT</p>
--	---	--

Building Materials				ACM Assessment									Report Reference			
Location	Homg. Material #	Material Description	System	ACM Y/N	Fri-able Y/N	ACM Type	Qty.	Condition			Access			Response / Comments	Dwg. #	Photo #
								G	F	P	A	B	C			
Floor	NA	Concrete	Floor	N	--	--	--	--	--	--	--	--	--	--	--	--
Walls	NA	Concrete	Wall	N	--	--	--	--	--	--	--	--	--	--	--	--
Ceiling	NA	Concrete	Deck	N	--	--	--	--	--	--	--	--	--	--	--	--
Other	18	MJC FI	River Water	Y	Y	40% Chrysotile	27 units	X	--	--	--	X	--	O & M	S-1	--
	04	Sweat Wrap PI (with tar paper)	River Water	Y	Y	5% Chrysotile	116 LM	X	--	--	--	X	--	O & M	S-1	--
	03	ACM debris (MagBlock PI)	HWH	Y	Y	25% Chrysotile 30% Amosite	0.8 m <sup>2</sup>	--	--	X	--	X	--	Clean-up	S-2	45,
	02	MJC FI	HWH	Y	Y	20% Chrysotile	3 units	--	--	X	--	X	--	3 Removals	S-2	46, 48
	03	MagBlock PI	HWH	Y	Y	25% Chrysotile 30% Amosite	0.8 LM	--	--	X	--	X	--	2 Removals	S-2	50, 51
	03	MagBlock PI	HWH	Y	Y	25% Chrysotile 30% Amosite	0.1 LM	--	X	--	--	X	--	1 encapsulation	S-2	49
	03	MagBlock PI	HWH	Y	Y	25% Chrysotile 30% Amosite	230 LM	X	--	--	--	X	--	O & M	S-1	--
	02	MJC FI	HWH	Y	Y	20% Chrysotile	24 units	X	--	--	--	X	--	O & M	S-1	--
	NA	FG PI & FI	HWH	N	--	--	--	--	--	--	--	--	--	Newer Installation	--	--
	17	Aircell PI	DCW	Y	Y	60% Chrysotile	0.4 LM	--	X	--	--	X	--	1 encapsulation	S-2	53
	03	MagBlock PI	Steam	Y	Y	25% Chrysotile 30% Amosite	96 LM	X	--	--	--	X	--	O & M	S-1	--
	03	MagBlock PI	Steam	Y	Y	25% Chrysotile 30% Amosite	0.3 LM	--	--	X	--	X	--	Removal	S-2	47
	02	MJC FI	Steam	Y	Y	20% Chrysotile	1 unit	--	--	X	--	X	--	Removal	S-2	52
	02	MJC FI	Steam	Y	Y	20% Chrysotile	15 units	X	--	--	--	X	--	O & M	S-1	--
	02	MJC FI	Condensate	Y	Y	20% Chrysotile	8 units	X	--	--	--	X	--	O & M	S-1	--

**Criteria for Access to an area containing ACM:**

- A: All building occupants may have access to this area
- B: Restricted to building staff only
- C: Areas of the building behind walls or ceiling system

**Criteria for Condition of an ACM:**

- G: ACM is in GOOD condition; No damage
- F: ACM is in FAIR condition; Less than 2% damage
- P: ACM is in POOR condition; Greater than 2% damage

MJC: Mud Joint Compound

- PI: Pipe Insulation
- FI: Fitting Insulation
- FG: Fibreglass



<b>Building:</b> S-77	<b>Notes:</b> 1) River Water: damaged Sweat Wrap pipe insulation (with tar paper) requires one encapsulation. 2) DCW: damaged Aircell pipe insulation requires one encapsulation. 3) Sample S77-25 was collected in this area.	<b>Functional Space (FS) #:</b> SB06
<b>Date:</b> May 9, 2007		<b>FS Area:</b> Rm. B3
<b>Job #:</b> PR-06-039		<b>Inspector:</b> BM & RT

Building Materials				ACM Assessment										Report Reference		
Location	Homg. Material #	Material Description	System	ACM Y/N	Friable Y/N	ACM Type	Qty.	Condition			Access			Response / Comments	Dwg. #	Photo #
								G	F	P	A	B	C			
Floor	NA	12" x 12" FT (white)	Floor	N	--	--	--	--	--	--	--	--	--	--	--	--
Walls	NA	Drywall	Wall	N	--	--	--	--	--	--	--	--	--	--	--	--
	NA	Brick	Wall	N	--	--	--	--	--	--	--	--	--	--	--	--
Ceiling	NA	Metal	Deck	N	--	--	--	--	--	--	--	--	--	--	--	--
Above ceiling	NA	--	--	--	--	--	--	--	--	--	--	--	--	--	--	--
Other	03	MagBlock PI	HWH	Y	Y	25% Chrysotile 30% Amosite	4 LM	X	--	--	--	X	--	O & M	S-1	--
	02	MJC FI	HWH	Y	Y	20% Chrysotile	6 units	X	--	--	--	X	--	O & M	S-1	--
	17	Aircell PI	DCW	Y	Y	60% Chrysotile	0.4 LM	X	--	--	--	X	--	O & M	S-1	--
	25	Sweat Wrap PI (with tar paper and parging)	River Water	Y	Y	35% Chrysotile	0.2 LM	--	--	X	--	X	--	1 encapsulation	S-2	11
	25	Sweat Wrap PI (with tar paper and parging)	River Water	Y	Y	35% Chrysotile	1 LM	X	--	--	--	X	--	O & M	S-1	--
	17	Aircell PI	DCW	Y	Y	60% Chrysotile	0.1 LM	--	--	X	--	X	--	1 encapsulation	S-2	10

**Criteria for Access to an area containing ACM:**

- A: All building occupants may have access to this area
- B: Restricted to building staff only
- C: Areas of the building behind walls or ceiling system

**Criteria for Condition of an ACM:**

- G: ACM is in GOOD condition; No damage
- F: ACM is in FAIR condition; Less than 2% damage
- P: ACM is in POOR condition; Greater than 2% damage

- MJC: Mud Joint Compound
- PI: Pipe Insulation
- FI: Fitting Insulation
- FG: Fibreglass



<b>Building:</b> S-77	<b>Notes:</b> 1) This area is a corridor south of the pipe chase that provides access to rooms B5, B7, B9, B15, B17, B19 and B21. 2) Mould was observed on the metal duct in two locations. 3) No ACM's were observed in this area.	<b>Functional Space (FS) #:</b> SB07
<b>Date:</b> May 9, 2007		<b>FS Area:</b> Corridor
<b>Job #:</b> PR-06-039		<b>Inspector:</b> BM & RT

Building Materials				ACM Assessment										Report Reference		
Location	Homg. Material #	Material Description	System	ACM Y/N	Friable Y/N	ACM Type	Qty.	Condition			Access			Response / Comments	Dwg. #	Photo #
								G	F	P	A	B	C			
Floor	NA	12" x 12" FT white	Floor	N	--	--	--	--	--	--	--	--	--	Post 1986	--	--
Walls	NA	Concrete	Wall	N	--	--	--	--	--	--	--	--	--	--	--	--
	NA	Drywall	Wall	N	--	--	--	--	--	--	--	--	--	--	--	--
Ceiling	NA	2' x 4' CT (scattered dot pattern)	Ceiling	N	--	--	--	--	--	--	--	--	--	Post 1986	--	--
	NA	Metal	Deck	N	--	--	--	--	--	--	--	--	--	--	--	--
Above ceiling	NA	Metal	Deck	N	--	--	--	--	--	--	--	--	--	--	--	--
Other	NA	FG PI	All	N	--	--	--	--	--	--	--	--	--	Re-insulated areas	--	--
	NA	Mould	Duct	N	--	--	--	--	--	--	--	--	--	2 locations	S-3	M1

**Criteria for Access to an area containing ACM:**  
**A:** All building occupants may have access to this area  
**B:** Restricted to building staff only  
**C:** Areas of the building behind walls or ceiling system

**Criteria for Condition of an ACM:**  
**G:** ACM is in GOOD condition; No damage  
**F:** ACM is in FAIR condition; Less than 2% damage  
**P:** ACM is in POOR condition; Greater than 2% damage

**MJC:** Mud Joint Compound  
**PI:** Pipe Insulation  
**FI:** Fitting Insulation  
**FG:** Fibreglass





<b>Building:</b> S-77  <b>Date:</b> May 9, 2007  <b>Job #:</b> PR-06-039	<b>Notes:</b> 1) No access above drywall ceiling. 2) No ACM's were observed below the drywall ceiling in this area. 3) Mould was observed on the chiller pipe insulation in three locations.	<b>Functional Space (FS) #:</b> SB08  <b>FS Area:</b> Rm. B17  <b>Inspector:</b> BM & RT
--	---	--

Building Materials				ACM Assessment										Report Reference		
Location	Homg. Material #	Material Description	System	ACM Y/N	Friable Y/N	ACM Type	Qty.	Condition			Access			Response / Comments	Dwg. #	Photo #
								G	F	P	A	B	C			
Floor	NA	Concrete	Floor	N	--	--	--	--	--	--	--	--	--	--	--	--
Walls	NA	Concrete	Wall	N	--	--	--	--	--	--	--	--	--	--	--	--
	NA	Brick	Wall	N	--	--	--	--	--	--	--	--	--	--	--	--
	NA	Panel (uniform hole pattern)	Wall	N	--	--	--	--	--	--	--	--	--	--	--	--
Ceiling	NA	Drywall	Ceiling	N	--	--	--	--	--	--	--	--	--	--	--	--
Above ceiling	NA	No access	--	--	--	--	--	--	--	--	--	--	--	--	--	--
Other	NA	FG PI & FI	All	N	--	--	--	--	--	--	--	--	--	Newer Installation	--	--
	NA	Mould	Chiller	N	--	--	--	--	--	--	--	--	--	3 locations	S-3	M8-M10

**Criteria for Access to an area containing ACM:**  
*A:* All building occupants may have access to this area  
*B:* Restricted to building staff only  
*C:* Areas of the building behind walls or ceiling system

**Criteria for Condition of an ACM:**  
*G:* ACM is in GOOD condition; No damage  
*F:* ACM is in FAIR condition; Less than 2% damage  
*P:* ACM is in POOR condition; Greater than 2% damage

MJC: Mud Joint Compound  
 PI: Pipe Insulation  
 FI: Fitting Insulation  
 FG: Fibreglass



<b>Building:</b> S-77  <b>Date:</b> May 9, 2007  <b>Job #:</b> PR-06-039	<b>Notes:</b>  1) Samples S77-05 and S77-06 (A-C) were collected in this area. 2) No access above drywall ceiling. 3) All ACM's were observed to be in good condition below drywall ceiling. 4) No access to room B19A.	<b>Functional Space (FS) #:</b> SB09  <b>FS Area:</b> Rms. B19 & B19A  <b>Inspector:</b> BM & RT
--	--	--

Building Materials				ACM Assessment									Report Reference			
Location	Homg. Material #	Material Description	System	ACM Y/N	Friable Y/N	ACM Type	Qty.	Condition			Access			Response / Comments	Dwg. #	Photo #
								G	F	P	A	B	C			
Floor	05	9" x 9" FT	Floor	Y	N	2% Chrysotile	4 m <sup>2</sup>	X	--	--	--	X	--	O & M	S-1	--
	06	12" x 12" FT (tan)	Floor	N	--	--	--	--	--	--	--	--	--	S77-06 (A-C)	--	--
Walls	NA	Concrete	Wall	N	--	--	--	--	--	--	--	--	--	--	--	--
	NA	Drywall	Wall	N	--	--	--	--	--	--	--	--	--	--	--	--
Ceiling	NA	Drywall	Ceiling	N	--	--	--	--	--	--	--	--	--	--	--	--
Above ceiling	NA	No access	--	--	--	--	--	--	--	--	--	--	--	--	--	--
Other																

**Criteria for Access to an area containing ACM:**  
*A:* All building occupants may have access to this area  
*B:* Restricted to building staff only  
*C:* Areas of the building behind walls or ceiling system

**Criteria for Condition of an ACM:**  
*G:* ACM is in GOOD condition; No damage  
*F:* ACM is in FAIR condition; Less than 2% damage  
*P:* ACM is in POOR condition; Greater than 2% damage

MJC: Mud Joint Compound  
 PI: Pipe Insulation  
 FI: Fitting Insulation  
 FG: Fibreglass



<b>Building:</b> S-77	<b>Notes:</b> 1) Floor: severely damaged 9" x 9" floor tile requires removal. 2) HWH: damaged Mud Joint Compound fitting insulation requires two removals. 3) DCW: damaged Aircell pipe insulation requires one removal. 5) Samples S77-08 (A-C) were collected in this area.	<b>Functional Space (FS) #:</b> SB10
<b>Date:</b> May 9, 2007		<b>FS Area:</b> Room B21
<b>Job #:</b> PR-06-039		<b>Inspector:</b> BM & RT

Building Materials				ACM Assessment										Report Reference		
Location	Homg. Material #	Material Description	System	ACM Y/N	Fri-able Y/N	ACM Type	Qty.	Condition			Access			Response / Comments	Dwg. #	Photo #
								G	F	P	A	B	C			
Floor	05	9" x 9" FT	Floor	Y	N	2% Chrysotile	68 m <sup>2</sup>	X	--	--	X	--	--	O & M	S-1	--
	05	9" x 9" FT	Floor	Y	N	2% Chrysotile	10 m <sup>2</sup>	--	--	X	X	--	--	Removal	S-2	22-23
	08	12" x 12" FT (white with dark red streaks)	Floor	N	--	--	--	--	--	--	--	--	--	S77-08 (A-C)	--	--
Walls	NA	Concrete	Wall	N	--	--	--	--	--	--	--	--	--	--	--	--
	NA	Drywall	Wall	N	--	--	--	--	--	--	--	--	--	--	--	--
Ceiling	NA	Metal	Deck	N	--	--	--	--	--	--	--	--	--	--	--	--
Above ceiling	NA	--	--	--	--	--	--	--	--	--	--	--	--	--	--	--
Other	NA	FG PI & FI	All	N	--	--	--	--	--	--	--	--	--	Re-insulated areas	--	--
	02	MJC FI	HWH	Y	Y	20% Chrysotile	14 units	X	--	--	--	X	--	O & M	S-1	--
	03	MagBlock PI	HWH	Y	Y	25% Chrysotile 30% Amosite	4 LM	X	--	--	--	X	--	O & M	S-1	--
	17	Aircell PI	DCW	Y	Y	60% Chrysotile	0.3 LM	--	X	--	--	X	-	Removal	S-2	12
	02	MJC FI	HWH	Y	Y	20% Chrysotile	2 units	--	X	--	--	X	--	2 Removals	S-2	29-30

**Criteria for Access to an area containing ACM:**

- A: All building occupants may have access to this area
- B: Restricted to building staff only
- C: Areas of the building behind walls or ceiling system

**Criteria for Condition of an ACM:**

- G: ACM is in GOOD condition; No damage
- F: ACM is in FAIR condition; Less than 2% damage
- P: ACM is in POOR condition; Greater than 2% damage

- MJC: Mud Joint Compound
- PI: Pipe Insulation
- FI: Fitting Insulation
- FG: Fibreglass



<b>Building:</b> S-77	<b>Notes:</b> 1) No access above the solid ceiling. 2) HWH: damaged Mud Joint Compound fitting insulation requires two encapsulations. 3) Samples S77-10, S77-12 (A-C), S77-13 (A-C), S77-L15 and S77-L16 were collected in this area.	<b>Functional Space (FS) #:</b> SB11
<b>Date:</b> May 10, 2007		<b>FS Area:</b> Rms. B9 & B15
<b>Job #:</b> PR-06-039		<b>Inspector:</b> BM & RT

Building Materials				ACM Assessment										Report Reference		
Location	Homg. Material #	Material Description	System	ACM Y/N	Friable Y/N	ACM Type	Qty.	Condition			Access			Response / Comments	Dwg. #	Photo #
								G	F	P	A	B	C			
Floor	05	9" x 9" FT	Floor	Y	N	2% Chrysotile	92 m <sup>2</sup>	X	--	--	X	--	--	O & M	S-1	--
	12	12" x 12" FT (black)	Floor	N	--	--	--	--	--	--	--	--	--	S77-12 (A-C)	--	--
	13	12" x 12" FT (grey)	Floor	N	--	--	--	--	--	--	--	--	--	S77-13 (A-C)	--	--
Walls	NA	Concrete	Wall	N	--	--	--	--	--	--	--	--	--	--	--	--
	NA	Brick	Wall	N	--	--	--	--	--	--	--	--	--	--	--	--
	NA	Wood panel	Wall	N	--	--	--	--	--	--	--	--	--	--	--	--
	NA	Drywall	Wall	N	--	--	--	--	--	--	--	--	--	--	--	--
	10	Transite panel	Wall	Y	N	25% Chrysotile	6 m <sup>2</sup>	X	--	--	--	X	--	O & M	S-1	--
Ceiling	23	4'x8' Panel (uniform hole pattern)	Ceiling	N	--	--	--	--	--	--	--	--	--	--	--	--
Above ceiling	NA	No access	--	--	--	--	--	--	--	--	--	--	--	--	--	--
Other	03	MagBlock PI	HWH	Y	Y	25% Chrysotile 30% Amosite	33 LM	X	--	--	--	X	--	O & M	S-1	--
	02	MJC FI	HWH	Y	Y	20% Chrysotile	17 units	X	--	--	--	X	--	O & M	S-1	--
	02	MJC FI	HWH	Y	Y	20% Chrysotile	2 units	--	--	X	--	X	--	2 encapsulations	S-2	18, 28

**Criteria for Access to an area containing ACM:**

- A: All building occupants may have access to this area
- B: Restricted to building staff only
- C: Areas of the building behind walls or ceiling system

**Criteria for Condition of an ACM:**

- G: ACM is in GOOD condition; No damage
- F: ACM is in FAIR condition; Less than 2% damage
- P: ACM is in POOR condition; Greater than 2% damage

- MJC: Mud Joint Compound
- PI: Pipe Insulation
- FI: Fitting Insulation
- FG: Fibreglass



<p><b>Building:</b> S-77</p> <p><b>Date:</b> May 10, 2007</p> <p><b>Job #:</b> PR-06-039</p>	<p><b>Notes:</b></p> <p>1) No access above drywall ceiling.</p> <p>2) Floor: severely damaged 9" x 9" floor tile requires one removal.</p> <p>3) HWH: severely damaged Mud Joint Compound fitting insulation requires one removal and ACM debris (Mud Joint Compound fitting insulation) requires clean-up.</p> <p>4) DHW: open-ended Aircell pipe insulation requires one encapsulation.</p> <p>5) DCW: damaged Mud Joint Compound fitting insulation requires one encapsulation.</p> <p>6) Samples S77-14 (A-C), S77-15 (A-C), S77-23 (A-C) and S77-24 were collected in this area.</p>	<p><b>Functional Space (FS) #:</b> SB12</p> <p><b>FS Area:</b> Rms. B5 &amp; B7</p> <p><b>Inspector:</b> BM &amp; RT</p>
--	---	--

Building Materials				ACM Assessment										Report Reference		
Location	Homg. Material #	Material Description	System	ACM Y/N	Friable Y/N	ACM Type	Qty.	Condition			Access			Response / Comments	Dwg. #	Photo #
								G	F	P	A	B	C			
Floor	05	9" x 9" FT	Floor	Y	N	2% Chrysotile	1 m <sup>2</sup>	--	--	X	--	X	--	Removal	S-2	13
	05	9" x 9" FT	Floor	Y	N	2% Chrysotile	74 m <sup>2</sup>	X	--	--	--	X	--	O & M	S-1	--
	14	12" x 12" FT (beige with brown streaks)	Floor	N	--	--	--	--	--	--	--	--	--	S77-14 (A-C)	--	--
	15	12" x 12" FT (off white)	Floor	N	--	--	--	--	--	--	--	--	--	S77-15 (A-C)	--	--
Walls	NA	Concrete	Wall	N	--	--	--	--	--	--	--	--	--	--	--	--
	NA	Drywall	Wall	N	--	--	--	--	--	--	--	--	--	--	--	--
Ceiling	NA	Panel (uniform hole pattern) with holes	Ceiling	N	--	--	--	--	--	--	--	--	--	--	--	--
Above ceiling	NA	No access	--	--	--	--	--	--	--	--	--	--	--	--	--	--
Other	18	MJC FI	DCW	Y	Y	40% Chrysotile	1 unit	--	--	X	--	X	--	1 encapsulation	S-2	17
	03	MagBlock PI	HWH	Y	Y	25% Chrysotile 30% Amosite	28 LM	X	--	--	--	X	--	O & M	S-1	--
	02	MJC FI	HWH	Y	Y	20% Chrysotile	20 units	X	--	--	--	X	--	O & M	S-1	--
	24	Sweat Wrap PI (with white paper)	DCW	Y	Y	30% Chrysotile	4 LM	X	--	--	--	X	--	O & M	S-1	--
	02	ACM Debris (MJC FI)	HWH	Y	Y	20% Chrysotile	0.3 m <sup>2</sup>	--	--	X	--	X	--	Clean-up	S-2	14, 24
	02	MJC FI	HWH	Y	Y	20% Chrysotile	1 unit	--	--	X	--	X	--	Removal	S-2	15
	17	Aircell PI	DHW	Y	Y	60% Chrysotile	1 LM	X	--	--	--	X	--	O & M	S-1	--
	17	Aircell PI	DHW	Y	Y	60% Chrysotile	0.2 LM	--	X	--	--	X	--	1 encapsulation	S-2	16

**Criteria for Access to an area containing ACM:**

- A: All building occupants may have access to this area
- B: Restricted to building staff only
- C: Areas of the building behind walls or ceiling system

**Criteria for Condition of an ACM:**

- G: ACM is in GOOD condition; No damage
- F: ACM is in FAIR condition; Less than 2% damage
- P: ACM is in POOR condition; Greater than 2% damage

- MJC: Mud Joint Compound
- PI: Pipe Insulation
- FI: Fitting Insulation
- FG: Fibreglass



<b>Building:</b> S-77	<b>Notes:</b> 1) Floor: severely damaged 9" x 9" floor tile requires removal.	<b>Functional Space (FS) #:</b> SB13
<b>Date:</b> May 9, 2007		<b>FS Area:</b> Rms. B5A, B5B & B5C
<b>Job #:</b> PR-06-039		<b>Inspector:</b> BM & RT

Building Materials				ACM Assessment										Report Reference		
Location	Homg. Material #	Material Description	System	ACM Y/N	Friable Y/N	ACM Type	Qty.	Condition			Access			Response / Comments	Dwg. #	Photo #
								G	F	P	A	B	C			
Floor	05	9" x 9" FT	Floor	Y	N	2% Chrysotile	20 m <sup>2</sup>	--	X	--	--	X	--	O & M	--	--
	05	9" x 9" FT	Floor	Y	N	2% Chrysotile	3 m <sup>2</sup>	--	--	X	--	X	--	Removal	S-2	21
Walls	NA	Concrete	Wall	N	--	--	--	--	--	--	--	--	--	--	--	--
	NA	Brick	Wall	N	--	--	--	--	--	--	--	--	--	--	--	--
Ceiling	NA	Concrete	Deck	N	--	--	--	--	--	--	--	--	--	--	--	--
Above ceiling	NA	--	--	--	--	--	--	--	--	--	--	--	--	--	--	--
Other	NA	FG PI & FI	All	N	--	--	--	--	--	--	--	--	--	Newer Installation	--	--

**Criteria for Access to an area containing ACM:**  
**A:** All building occupants may have access to this area  
**B:** Restricted to building staff only  
**C:** Areas of the building behind walls or ceiling system

**Criteria for Condition of an ACM:**  
**G:** ACM is in GOOD condition; No damage  
**F:** ACM is in FAIR condition; Less than 2% damage  
**P:** ACM is in POOR condition; Greater than 2% damage

**MJC:** Mud Joint Compound  
**PI:** Pipe Insulation  
**FI:** Fitting Insulation  
**FG:** Fibreglass



<b>Building:</b> S-77	<b>Notes:</b>  1) HWH: damaged MagBlock pipe insulation requires two encapsulations (at wall) and the removal of one severely damaged MJC fitting (residual).	<b>Functional Space (FS) #:</b> SB14
<b>Date:</b> May 9, 2007		<b>FS Area:</b> Rm. B161A
<b>Job #:</b> PR-06-039		<b>Inspector:</b> BM & RT

Building Materials				ACM Assessment										Report Reference		
Location	Homg. Material #	Material Description	System	ACM Y/N	Friable Y/N	ACM Type	Qty.	Condition			Access			Response / Comments	Dwg. #	Photo #
								G	F	P	A	B	C			
Floor	NA	Concrete	Floor	N	--	--	--	--	--	--	--	--	--	--	--	--
Walls	NA	Concrete	Wall	N	--	--	--	--	--	--	--	--	--	--	--	--
	NA	Brick	Wall	N	--	--	--	--	--	--	--	--	--	--	--	--
Ceiling	NA	Concrete	Ceiling	N	--	--	--	--	--	--	--	--	--	--	--	--
Above ceiling	NA	--	--	--	--	--	--	--	--	--	--	--	--	--	--	--
Other	02	MJC FI	HWH	Y	Y	20% Chrysotile	5 units	X	--	--	--	X	--	O & M	S-1	--
	03	MagBlock PI	HWH	Y	Y	25% Chrysotile 30% Amosite	8 LM	X	--	--	--	X	--	O & M	S-1	--
	03	MagBlock PI	HWH	Y	Y	25% Chrysotile 30% Amosite	0.4 LM	--	--	X	--	X	--	2 encapsulations (at wall)	S-2	64-65
	02	MJC FI (residual)	HWH	Y	Y	20% Chrysotile	1 unit	--	--	X	--	X	--	Removal	S-2	63

**Criteria for Access to an area containing ACM:**  
**A:** All building occupants may have access to this area  
**B:** Restricted to building staff only  
**C:** Areas of the building behind walls or ceiling system

**Criteria for Condition of an ACM:**  
**G:** ACM is in GOOD condition; No damage  
**F:** ACM is in FAIR condition; Less than 2% damage  
**P:** ACM is in POOR condition; Greater than 2% damage

MJC: Mud Joint Compound  
 PI: Pipe Insulation  
 FI: Fitting Insulation  
 FG: Fibreglass



<b>Building:</b> S-77	<b>Notes:</b> 1) DCW: damaged Mud Joint Compound fitting insulation requires one encapsulation. 2) DHW: damaged Aircell pipe insulation requires one encapsulation.	<b>Functional Space (FS) #:</b> SB15
<b>Date:</b> May 9, 2007		<b>FS Area:</b> Rms. B157 & B157B
<b>Job #:</b> PR-06-039		<b>Inspector:</b> BM & RT

Building Materials				ACM Assessment										Report Reference		
Location	Homg. Material #	Material Description	System	ACM Y/N	Friable Y/N	ACM Type	Qty.	Condition			Access			Response / Comments	Dwg. #	Photo #
								G	F	P	A	B	C			
Floor	NA	12" x 12" FT (white)	Floor	N	--	--	--	--	--	--	--	--	--	Post 1986	--	--
Walls	NA	Concrete	Wall	N	--	--	--	--	--	--	--	--	--	--	--	--
	01	Plaster (cementitious)	Wall	N	--	--	--	--	--	--	--	--	--	--	--	--
	NA	Drywall	Wall	N	--	--	--	--	--	--	--	--	--	--	--	--
Ceiling	01	Plaster (cementitious)	Ceiling	N	--	--	--	--	--	--	--	--	--	--	--	--
	NA	Concrete	Ceiling	N	--	--	--	--	--	--	--	--	--	--	--	--
	NA	Metal	Deck	N	--	--	--	--	--	--	--	--	--	--	--	--
Above ceiling	NA	--	--	--	--	--	--	--	--	--	--	--	--	--	--	--
Other	NA	FG PI & FI	HWH	N	--	--	--	--	--	--	--	--	--	Newer Installation	--	--
	09	Plaster (texture coat)	I-Beam	N	--	--	--	--	--	--	--	--	--	--	--	--
	18	MJC FI	DCW	Y	Y	40% Chrysotile	1 unit	X	--	--	--	X	--	O & M	S-1	--
	18	MJC FI	DCW	Y	Y	40% Chrysotile	1 unit	--	--	X	--	X	--	1 encapsulation	S-2	20
	32	Sweat Wrap PI	DCW	N	--	--	--	--	--	--	--	--	--	--	--	--
	17	Aircell PI	DHW	Y	Y	60% Chrysotile	0.2 LM	--	X	--	--	X	--	1 encapsulation	S-2	19

**Criteria for Access to an area containing ACM:**

- A: All building occupants may have access to this area
- B: Restricted to building staff only
- C: Areas of the building behind walls or ceiling system

**Criteria for Condition of an ACM:**

- G: ACM is in GOOD condition; No damage
- F: ACM is in FAIR condition; Less than 2% damage
- P: ACM is in POOR condition; Greater than 2% damage

- MJC: Mud Joint Compound
- PI: Pipe Insulation
- FI: Fitting Insulation
- FG: Fibreglass





<b>Building:</b> S-77  <b>Date:</b> May 9, 2007  <b>Job #:</b> PR-06-039	<b>Notes:</b>  1) No ACM's were observed in this area.	<b>Functional Space (FS) #:</b> SB16  <b>FS Area:</b> Rms. B143, B145, B147, B149 & B153  <b>Inspector:</b> BM & RT
--	--	---

Building Materials				ACM Assessment										Report Reference		
Location	Homg. Material #	Material Description	System	ACM Y/N	Fri-able Y/N	ACM Type	Qty.	Condition			Access			Response / Comments	Dwg. #	Photo #
								G	F	P	A	B	C			
Floor	NA	Concrete	Floor	N	--	--	--	--	--	--	--	--	--	--	--	--
Walls	NA	Concrete	Wall	N	--	--	--	--	--	--	--	--	--	--	--	--
	01	Plaster (cementitious)	Wall	N	--	--	--	--	--	--	--	--	--	--	--	--
	NA	Brick	Wall	N	--	--	--	--	--	--	--	--	--	--	--	--
Ceiling	NA	Metal	Deck	Y	N	--	--	--	--	--	--	--	--	--	--	--
Above ceiling	NA	--	--	--	--	--	--	--	--	--	--	--	--	--	--	--
Other	NA	FG PI & FI	All	N	--	--	--	--	--	--	--	--	--	Newer Installation	--	--

**Criteria for Access to an area containing ACM:**  
*A:* All building occupants may have access to this area  
*B:* Restricted to building staff only  
*C:* Areas of the building behind walls or ceiling system

**Criteria for Condition of an ACM:**  
*G:* ACM is in GOOD condition; No damage  
*F:* ACM is in FAIR condition; Less than 2% damage  
*P:* ACM is in POOR condition; Greater than 2% damage

MJC: Mud Joint Compound  
 PI: Pipe Insulation  
 FI: Fitting Insulation  
 FG: Fibreglass



<b>Building:</b> S-77  <b>Date:</b> May 9, 2007  <b>Job #:</b> PR-06-039	<b>Notes:</b>  1) HWH: damaged MagBlock pipe insulation requires one removal. 2) DCW: Mud Joint Compound fitting insulation (residual) requires one removal. 3) Samples S77-09 (A-C), S77-L6, S77-L7, S77-L8, S77-L9 and S77-L10 were collected in this area.	<b>Functional Space (FS) #:</b> SB17  <b>FS Area:</b> Rms. B141A, B141, B135 & B129  <b>Inspector:</b> BM & RT
--	---	--

Building Materials				ACM Assessment										Report Reference		
Location	Homg. Material #	Material Description	System	ACM Y/N	Friable Y/N	ACM Type	Qty.	Condition			Access			Response / Comments	Dwg. #	Photo #
								G	F	P	A	B	C			
Floor	NA	Concrete	Floor	N	--	--	--	--	--	--	--	--	--	--	--	--
Walls	NA	Concrete	Wall	N	--	--	--	--	--	--	--	--	--	--	--	--
	NA	Brick	Wall	N	--	--	--	--	--	--	--	--	--	--	--	--
Ceiling	01	Plaster (cementitious)	Ceiling	N	--	--	--	--	--	--	--	--	--	--	--	--
Above ceiling	NA	--	--	--	--	--	--	--	--	--	--	--	--	--	--	--
Other	NA	FG PI & FI	All	N	--	--	--	--	--	--	--	--	--	Newer Installation	--	--
	09	Plaster (texture)	I-Beam	N	--	--	--	--	--	--	--	--	--	S77-09 (A-C)	--	--
	03	MagBlock PI	HWH	Y	Y	25% Chrysotile 30% Amosite	0.2 LM	--	--	X	--	X	--	Removal	S-2	31
	18	MJC FI (residual)	DCW	Y	Y	40% Chrysotile	1 unit	--	--	X	--	X	--	Removal	S-2	32
	32	Sweat Wrap PI	DCW	N	--	--	--	--	--	--	--	--	--	--	--	--

**Criteria for Access to an area containing ACM:**  
**A:** All building occupants may have access to this area  
**B:** Restricted to building staff only  
**C:** Areas of the building behind walls or ceiling system

**Criteria for Condition of an ACM:**  
**G:** ACM is in GOOD condition; No damage  
**F:** ACM is in FAIR condition; Less than 2% damage  
**P:** ACM is in POOR condition; Greater than 2% damage

MJC: Mud Joint Compound  
 PI: Pipe Insulation  
 FI: Fitting Insulation  
 FG: Fibreglass



<b>Building:</b> S-77  <b>Date:</b> May 31, 2007  <b>Job #:</b> PR-06-039	<b>Notes:</b>  1) No access above plaster ceiling. 2) No ACM's were observed below plaster ceiling.	<b>Functional Space (FS) #:</b> SB18  <b>FS Area:</b> Rms. B128 & B140  <b>Inspector:</b> BM & RT
---	--	---

Building Materials				ACM Assessment										Report Reference		
Location	Homg. Material #	Material Description	System	ACM Y/N	Friable Y/N	ACM Type	Qty.	Condition			Access			Response / Comments	Dwg. #	Photo #
								G	F	P	A	B	C			
Floor	NA	Concrete	Floor	N	--	--	--	--	--	--	--	--	--	--	--	--
Walls	NA	Concrete	Wall	N	--	--	--	--	--	--	--	--	--	--	--	--
	NA	Brick	Wall	N	--	--	--	--	--	--	--	--	--	--	--	--
Ceiling	01	Plaster (cementitious)	Ceiling	N	--	--	--	--	--	--	--	--	--	--	--	--
Above ceiling	NA	No access	--	--	--	--	--	--	--	--	--	--	--	--	--	--
Other	NA	FG PI & FI	All	N	--	--	--	--	--	--	--	--	--	Newer Installation	--	--

**Criteria for Access to an area containing ACM:**  
*A:* All building occupants may have access to this area  
*B:* Restricted to building staff only  
*C:* Areas of the building behind walls or ceiling system

**Criteria for Condition of an ACM:**  
*G:* ACM is in GOOD condition; No damage  
*F:* ACM is in FAIR condition; Less than 2% damage  
*P:* ACM is in POOR condition; Greater than 2% damage

MJC: Mud Joint Compound  
 PI: Pipe Insulation  
 FI: Fitting Insulation  
 FG: Fibreglass



<p><b>Building:</b> S-77</p> <p><b>Date:</b> May 31, 2007</p> <p><b>Job #:</b> PR-06-039</p>	<p><b>Notes:</b></p> <p>1) River Water: damaged Sweat Wrap (with tar paper) pipe insulation requires six encapsulations and Mud Joint Compound fitting insulation requires four encapsulations.</p> <p>2) Steam: damaged MagBlock pipe insulation requires one encapsulation.</p> <p>3) Disconnected Lines: damaged Aircell and MagBlock pipe insulation requires removal.</p> <p>4) Samples S77-04 and S77-L11 were collected in this area.</p>	<p><b>Functional Space (FS) #:</b> SB19</p> <p><b>FS Area:</b> West corridor</p> <p><b>Inspector:</b> BM &amp; RT</p>
--	--	---

Building Materials				ACM Assessment										Report Reference		
Location	Homg. Material #	Material Description	System	AC M Y/N	Fri-able Y/N	ACM Type	Qty.	Condition			Access			Response / Comments	Dwg. #	Photo #
								G	F	P	A	B	C			
Floor	NA	Concrete	Floor	N	--	--	--	--	--	--	--	--	--	--	--	--
Walls	NA	Concrete	Wall	N	--	--	--	--	--	--	--	--	--	--	--	--
	NA	Brick	Wall	N	--	--	--	--	--	--	--	--	--	--	--	--
Ceiling	NA	Concrete	Ceiling	N	--	--	--	--	--	--	--	--	--	--	--	--
Above ceiling	NA	No access	--	--	--	--	--	--	--	--	--	--	--	--	--	--
Other	NA	FG PI & FI	All	N	--	--	--	--	--	--	--	--	--	Re-insulated areas	--	--
	18	MJC FI	River Water	Y	Y	40% Chrysotile	4 units	--	X	--	--	X	--	4 encapsulations	S-2	41-42 101
	18	MJC FI	River Water	Y	Y	40% Chrysotile	13 units	X	--	--	--	X	--	O & M	S-1	--
	04	Sweat Wrap (with tar paper)	River Water	Y	Y	5% Chrysotile	1.6 LM	--	X	--	--	X	--	6 encapsulations	S-2	97-100
	04	Sweat Wrap (with tar paper)	River Water	Y	Y	5% Chrysotile	36 LM	X	--	--	--	X	--	O & M	S-1	--
	03	MagBlock PI	HWH	Y	Y	25% Chrysotile 30% Amosite	19 LM	X	--	--	--	X	--	O & M	S-1	--
	02	MJC FI	HWH	Y	Y	20% Chrysotile	11 units	X	--	--	--	X	--	O & M	S-1	--
	03	MagBlock PI	Steam	Y	Y	25% Chrysotile 30% Amosite	15 LM	X	--	--	--	X	--	O & M	S-1	--
	02	MJC FI	Steam	Y	Y	20% Chrysotile	5 units	X	--	--	--	X	--	O & M	S-1	--
	03	MagBlock PI	Steam	Y	Y	25% Chrysotile 30% Amosite	0.5 LM	--	X	--	--	X	--	1 encapsulation	S-2	43
	17	Aircell PI	Disconnected lines	Y	Y	60% Chrysotile	0.1 LM	--	X	--	--	X	--	Removal	S-2	44
	03	MagBlock PI	Disconnected lines	Y	Y	25% Chrysotile 30% Amosite	0.1 LM	--	X	--	--	X	--	Removal	S-2	44

**Criteria for Access to an area containing ACM:**

- A: All building occupants may have access to this area
- B: Restricted to building staff only
- C: Areas of the building behind walls or ceiling system

**Criteria for Condition of an ACM:**

- G: ACM is in GOOD condition; No damage
- F: ACM is in FAIR condition; Less than 2% damage
- P: ACM is in POOR condition; Greater than 2% damage

- MJC: Mud Joint Compound
- PI: Pipe Insulation
- FI: Fitting Insulation
- FG: Fibreglass



<b>Building:</b> S-77  <b>Date:</b> May 31, 2007  <b>Job #:</b> PR-06-039	<b>Notes:</b>  1) No access.	<b>Functional Space (FS) #:</b> SB20  <b>FS Area:</b> Rm. B118  <b>Inspector:</b> BM & RT
---	------------------------------------	---

Building Materials				ACM Assessment									Report Reference			
Location	Homg. Material #	Material Description	System	ACM Y/N	Fri-able Y/N	ACM Type	Qty.	Condition			Access			Response / Comments	Dwg. #	Photo #
								G	F	P	A	B	C			
Floor																
Walls																
Ceiling																
Above ceiling																
Other																

**Criteria for Access to an area containing ACM:**  
*A:* All building occupants may have access to this area  
*B:* Restricted to building staff only  
*C:* Areas of the building behind walls or ceiling system

**Criteria for Condition of an ACM:**  
*G:* ACM is in GOOD condition; No damage  
*F:* ACM is in FAIR condition; Less than 2% damage  
*P:* ACM is in POOR condition; Greater than 2% damage

MJC: Mud Joint Compound  
 PI: Pipe Insulation  
 FI: Fitting Insulation  
 FG: Fibreglass



<b>Building:</b> S-77	<b>Notes:</b> 1) No access above solid vaulted ceiling. 2) Ceiling: damaged Fireproofing requires three encapsulations.	<b>Functional Space (FS) #:</b> SB21
<b>Date:</b> May 31, 2007		<b>FS Area:</b> Rms. B161 & B161D B161L
<b>Job #:</b> PR-06-039		<b>Inspector:</b> BM & RT

Building Materials				ACM Assessment										Report Reference		
Location	Homg. Material #	Material Description	System	ACM Y/N	Fri-able Y/N	ACM Type	Qty.	Condition			Access			Response / Comments	Dwg. #	Photo #
								G	F	P	A	B	C			
Floor	NA	Carpet	Floor	N	--	--	--	--	--	--	--	--	--	--	--	--
	NA	12" x 12" (rubber tiles)	Floor	N	--	--	--	--	--	--	--	--	--	Post 1986	--	--
Walls	NA	Cement	Wall	N	--	--	--	--	--	--	--	--	--	--	--	--
	01	Plaster (cementitious)	Wall	N	--	--	--	--	--	--	--	--	--	--	--	--
Ceiling	26	Fireproofing	Ceiling	Y	Y	40% Amosite	1320 m <sup>2</sup>	X	--	--	--	X	--	O & M	S-1	--
	26	Fireproofing	Ceiling	Y	Y	40% Amosite	0.75 m <sup>2</sup>	--	X	--	--	X	--	3 encapsulations	S-2	82-84
Above ceiling	NA	No access	--	--	--	--	--	--	--	--	--	--	--	--	--	--
Other	NA	FG PI & FI	All	N	--	--	--	--	--	--	--	--	--	Newer Installation	--	--

**Criteria for Access to an area containing ACM:**  
**A:** All building occupants may have access to this area  
**B:** Restricted to building staff only  
**C:** Areas of the building behind walls or ceiling system

**Criteria for Condition of an ACM:**  
**G:** ACM is in GOOD condition; No damage  
**F:** ACM is in FAIR condition; Less than 2% damage  
**P:** ACM is in POOR condition; Greater than 2% damage

**MJC:** Mud Joint Compound  
**PI:** Pipe Insulation  
**FI:** Fitting Insulation  
**FG:** Fibreglass



<b>Building:</b> S-77	<b>Notes:</b> 1) No access above plaster ceiling. 2) No ACM's were observed below plaster ceiling. 3) No access to room B161J was possible during the survey.	<b>Functional Space (FS) #:</b> SB22
<b>Date:</b> May 11, 2007		<b>FS Area:</b> Rms. B161H, B161K, B161N & B161J
<b>Job #:</b> PR-06-039		<b>Inspector:</b> BM & RT

Building Materials				ACM Assessment										Report Reference		
Location	Homg. Material #	Material Description	System	ACM Y/N	Friable Y/N	ACM Type	Qty.	Condition			Access			Response / Comments	Dwg. #	Photo #
								G	F	P	A	B	C			
Floor	NA	Terrazzo	Floor	N	--	--	--	--	--	--	--	--	--	--	--	--
	NA	Ceramic tile	Floor	N	--	--	--	--	--	--	--	--	--	--	--	--
						--	--	--	--	--	--	--	--	--	--	--
Walls	01	Plaster (cementitious)	Wall	N	--	--	--	--	--	--	--	--	--	--	--	--
	NA	Drywall	Wall	N	--	--	--	--	--	--	--	--	--	--	--	--
	NA	Concrete	Wall	N	--	--	--	--	--	--	--	--	--	--	--	--
	NA	Ceramic Tile	Wall	N	--	--	--	--	--	--	--	--	--	--	--	--
Ceiling	01	Plaster (cementitious)	Ceiling	N	--	--	--	--	--	--	--	--	--	--	--	--
Above ceiling	NA	No access	--	--	--	--	--	--	--	--	--	--	--	--	--	--
Other	NA	FG PI & 1 FI	All	N	--	--	--	--	--	--	--	--	--	Newer Installation	--	--
	NA	Metal Duct	Duct	N	--	--	--	--	--	--	--	--	--	--	--	--

**Criteria for Access to an area containing ACM:**

- A: All building occupants may have access to this area
- B: Restricted to building staff only
- C: Areas of the building behind walls or ceiling system

**Criteria for Condition of an ACM:**

- G: ACM is in GOOD condition; No damage
- F: ACM is in FAIR condition; Less than 2% damage
- P: ACM is in POOR condition; Greater than 2% damage

- MJC: Mud Joint Compound
- PI: Pipe Insulation
- FI: Fitting Insulation
- FG: Fibreglass



<b>Building:</b> S-77  <b>Date:</b> May 31, 2007  <b>Job #:</b> PR-06-039	<b>Notes:</b>  1) No access.	<b>Functional Space (FS) #:</b> SB23  <b>FS Area:</b> Rm. B161G  <b>Inspector:</b> BM & RT
---	------------------------------------	--

Building Materials				ACM Assessment									Report Reference			
Location	Homg. Material #	Material Description	System	ACM Y/N	Fri-able Y/N	ACM Type	Qty.	Condition			Access			Response / Comments	Dwg. #	Photo #
								G	F	P	A	B	C			
Floor																
Walls																
Ceiling																
Above ceiling																
Other																

**Criteria for Access to an area containing ACM:**  
*A: All building occupants may have access to this area*  
*B: Restricted to building staff only*  
*C: Areas of the building behind walls or ceiling system*

**Criteria for Condition of an ACM:**  
*G: ACM is in GOOD condition; No damage*  
*F: ACM is in FAIR condition; Less than 2% damage*  
*P: ACM is in POOR condition; Greater than 2% damage*

MJC: Mud Joint Compound  
 PI: Pipe Insulation  
 FI: Fitting Insulation  
 FG: Fibreglass





<b>Building:</b> S-77  <b>Date:</b> May 11, 2007  <b>Job #:</b> PR-06-039	<b>Notes:</b>  1) No access above plaster ceiling. 2) No ACM's were observed below plaster ceiling.	<b>Functional Space (FS) #:</b> SB24  <b>FS Area:</b> Rms. B161E & B161F  <b>Inspector:</b> BM & RT
---	--	---

Building Materials				ACM Assessment										Report Reference		
Location	Homg. Material #	Material Description	System	ACM Y/N	Fri-able Y/N	ACM Type	Qty.	Condition			Access			Response / Comments	Dwg. #	Photo #
								G	F	P	A	B	C			
Floor	NA	Ceramic Tile	Floor	N	--	--	--	--	--	--	--	--	--	--	--	--
Walls	NA	Concrete	Wall	N	--	--	--	--	--	--	--	--	--	--	--	--
	01	Plaster (cementitious)	Wall	N	--	--	--	--	--	--	--	--	--	--	--	--
Ceiling	01	Plaster (cementitious)	Ceiling	N	--	--	--	--	--	--	--	--	--	--	--	--
Above ceiling	NA	No access	--	--	--	--	--	--	--	--	--	--	--	--	--	--
Other																

**Criteria for Access to an area containing ACM:**  
*A:* All building occupants may have access to this area  
*B:* Restricted to building staff only  
*C:* Areas of the building behind walls or ceiling system

**Criteria for Condition of an ACM:**  
*G:* ACM is in GOOD condition; No damage  
*F:* ACM is in FAIR condition; Less than 2% damage  
*P:* ACM is in POOR condition; Greater than 2% damage

MJC: Mud Joint Compound  
 PI: Pipe Insulation  
 FI: Fitting Insulation  
 FG: Fibreglass



<b>Building:</b> S-77  <b>Date:</b> May 10, 2007  <b>Job #:</b> PR-06-039	<b>Notes:</b>  1) No access above fibreglass panel ceiling. 2) No ACM's were observed below fibreglass panel ceiling.	<b>Functional Space (FS) #:</b> SB25  <b>FS Area:</b> Rms. B161B & B161I  <b>Inspector:</b> BM & RT
---	--	---

Building Materials				ACM Assessment										Report Reference		
Location	Homg. Material #	Material Description	System	ACM Y/N	Fri-able Y/N	ACM Type	Qty.	Condition			Access			Response / Comments	Dwg. #	Photo #
								G	F	P	A	B	C			
Floor	NA	Carpet	Floor	N	--	--	--	--	--	--	--	--	--	--	--	--
Walls	NA	Stone	Wall	N	--	--	--	--	--	--	--	--	--	--	--	--
	01	Plaster (cementitious)	Wall	N	--	--	--	--	--	--	--	--	--	--	--	--
	NA	Drywall	Wall	N	--	--	--	--	--	--	--	--	--	--	--	--
Ceiling	NA	FG panel	Ceiling	N	--	--	--	--	--	--	--	--	--	--	--	--
Above ceiling	NA	No access	--	--	--	--	--	--	--	--	--	--	--	--	--	--
Other	NA	FG PI & FI	All	N	--	--	--	--	--	--	--	--	--	Newer Installation	--	--

**Criteria for Access to an area containing ACM:**  
*A:* All building occupants may have access to this area  
*B:* Restricted to building staff only  
*C:* Areas of the building behind walls or ceiling system

**Criteria for Condition of an ACM:**  
*G:* ACM is in GOOD condition; No damage  
*F:* ACM is in FAIR condition; Less than 2% damage  
*P:* ACM is in POOR condition; Greater than 2% damage

MJC: Mud Joint Compound  
 PI: Pipe Insulation  
 FI: Fitting Insulation  
 FG: Fibreglass



<b>Building:</b> S-77  <b>Date:</b> May 11, 2007  <b>Job #:</b> PR-06-039	<b>Notes:</b>  1) No access above plaster ceiling. 2) No ACM's were observed below plaster ceiling. 3) Sample S77-01B was collected in this area.	<b>Functional Space (FS) #:</b> SB26  <b>FS Area:</b> Rms. B161A & B161M  <b>Inspector:</b> BM & RT
---	---	---

Building Materials				ACM Assessment										Report Reference		
Location	Homg. Material #	Material Description	System	ACM Y/N	Friable Y/N	ACM Type	Qty.	Condition			Access			Response / Comments	Dwg. #	Photo #
								G	F	P	A	B	C			
Floor	NA	Terrazzo	Floor	N	--	--	--	--	--	--	--	--	--	--	--	--
Walls	NA	Stone	Wall	N	--	--	--	--	--	--	--	--	--	--	--	--
	01	Plaster (cementitious)	Wall	N	--	--	--	--	--	--	--	--	--	S77-01B	--	--
	NA	Drywall	Wall	N	--	--	--	--	--	--	--	--	--	--	--	--
Ceiling	01	Plaster (cementitious)	Wall	N	--	--	--	--	--	--	--	--	--	--	--	--
Above ceiling	NA	No access	--	--	--	--	--	--	--	--	--	--	--	--	--	--
Other	NA	FG PI & FI	All	N	--	--	--	--	--	--	--	--	--	Newer Installation	--	--
	NA	FG DI	Duct	N	--	--	--	--	--	--	--	--	--	--	--	--

**Criteria for Access to an area containing ACM:**  
*A:* All building occupants may have access to this area  
*B:* Restricted to building staff only  
*C:* Areas of the building behind walls or ceiling system

**Criteria for Condition of an ACM:**  
*G:* ACM is in GOOD condition; No damage  
*F:* ACM is in FAIR condition; Less than 2% damage  
*P:* ACM is in POOR condition; Greater than 2% damage

MJC: Mud Joint Compound  
 PI: Pipe Insulation  
 FI: Fitting Insulation  
 FG: Fibreglass



<b>Building:</b> S-77  <b>Date:</b> May 11, 2007  <b>Job #:</b> PR-06-039	<b>Notes:</b>  1) No access above plaster ceiling. 2) All ACM's were observed to be in good condition below the plaster ceiling.	<b>Functional Space (FS) #:</b> SB27  <b>FS Area:</b> Cafeteria Foyer & Hallway  <b>Inspector:</b> BM & RT
---	---	--

Building Materials				ACM Assessment										Report Reference		
Location	Homg. Material #	Material Description	System	ACM Y/N	Fri-able Y/N	ACM Type	Qty.	Condition			Access			Response / Comments	Dwg. #	Photo #
								G	F	P	A	B	C			
Floor	NA	Carpet	Floor	N	--	--	--	--	--	--	--	--	--	--	--	--
	05	9" x 9"FT	Floor	Y	N	2% Chrysotile	9 m <sup>2</sup>	X	--	--	--	X	--	O&M	S-1	--
	NA	Terrazzo	Floor	N	--	--	--	--	--	--	--	--	--	--	--	--
Walls	NA	Concrete	Wall	N	--	--	--	--	--	--	--	--	--	--	--	--
Ceiling	01	Plaster	Ceiling	N	--	--	--	--	--	--	--	--	--	--	--	--
Above ceiling	NA	No access	--	--	--	--	--	--	--	--	--	--	--	--	--	--

**Criteria for Access to an area containing ACM:**  
*A:* All building occupants may have access to this area  
*B:* Restricted to building staff only  
*C:* Areas of the building behind walls or ceiling system

**Criteria for Condition of an ACM:**  
*G:* ACM is in GOOD condition; No damage  
*F:* ACM is in FAIR condition; Less than 2% damage  
*P:* ACM is in POOR condition; Greater than 2% damage

MJC: Mud Joint Compound  
 PI: Pipe Insulation  
 FI: Fitting Insulation  
 FG: Fibreglass



<b>Building:</b> S-77	<b>Notes: Sheet 1 of 2</b> 1) Condensate: damaged MagBlock pipe insulation requires two encapsulations, Mud Joint Compound fitting insulation requires two encapsulations and one removal. 2) Steam: damaged MagBlock pipe insulation requires three encapsulations and Mud Joint Compound fitting insulation requires one encapsulation.	<b>Functional Space (FS) #:</b> SB28
<b>Date:</b> May 11, 2007		<b>FS Area:</b> Rm. B163
<b>Job #:</b> PR-06-039		<b>Inspector:</b> BM & RT

Building Materials				ACM Assessment										Report Reference		
Location	Homg. Material #	Material Description	System	ACM Y/N	Friable Y/N	ACM Type	Qty.	Condition			Access			Response / Comments	Dwg. #	Photo #
								G	F	P	A	B	C			
Floor	NA	Wood	Floor	N	--	--	--	--	--	--	--	--	--	--	--	--
Walls	NA	Concrete	Wall	N	--	--	--	--	--	--	--	--	--	--	--	--
	NA	Brick	Wall	N	--	--	--	--	--	--	--	--	--	--	--	--
Ceiling	NA	Concrete	Deck	N	--	--	--	--	--	--	--	--	--	--	--	--
Above ceiling	NA	--	--	--	--	--	--	--	--	--	--	--	--	--	--	--
Other	NA	FG DI & PI	Duct, Steam, Condensate	N	--	--	--	--	--	--	--	--	--	--	--	--
	03	MagBlock PI	Steam	Y	Y	25% Chrysotile 30% Amosite	11 LM	X	--	--	--	X	--	O & M	S-1	--
	03	MagBlock PI	Steam	Y	Y	25% Chrysotile 30% Amosite	0.4 LM	--	X	--	--	X	--	3 encapsulations	S-2	02-03
	03	MagBlock PI	Condensate	Y	Y	25% Chrysotile 30% Amosite	10 LM	X	--	--	--	X	--	O & M	S-1	--
	03	MagBlock PI	Condensate	Y	Y	25% Chrysotile 30% Amosite	0.2 LM	--	--	X	--	X	--	2 encapsulations	S-2	03, 39
	02	MJC FI	Steam	Y	Y	20% Chrysotile	5 units	X	--	--	--	X	--	O & M	S-1	--
	02	MJC FI	Steam	Y	Y	20% Chrysotile	1 unit	--	--	X	--	X	--	1 encapsulation	S-2	06
	02	MJC FI	Condensate	Y	Y	20% Chrysotile	5 units	X	--	--	--	X	--	O & M	S-1	--
	02	MJC FI	Condensate	Y	Y	20% Chrysotile	1 unit	--	--	X	--	X	--	Removal	S-2	05
	02	MJC FI	Condensate	Y	Y	20% Chrysotile	2 units	--	X	--	--	X	--	2 encapsulations	S-2	04-05

**Criteria for Access to an area containing ACM:**

- A: All building occupants may have access to this area
- B: Restricted to building staff only
- C: Areas of the building behind walls or ceiling system

**Criteria for Condition of an ACM:**

- G: ACM is in GOOD condition; No damage
- F: ACM is in FAIR condition; Less than 2% damage
- P: ACM is in POOR condition; Greater than 2% damage

- MJC: Mud Joint Compound
- PI: Pipe Insulation
- FI: Fitting Insulation
- FG: Fibreglass





<b>Building:</b> S-77  <b>Date:</b> May 31, 2007  <b>Job #:</b> PR-06-039	<b>Notes:</b>  1) No access above solid ceiling. 2) No ACM's were observed below solid ceiling.	<b>Functional Space (FS) #:</b> SB29  <b>FS Area:</b> Rms. B160, B160A, B160B & B160C  <b>Inspector:</b> BM & RT
---	--	--

Building Materials				ACM Assessment										Report Reference		
Location	Homg. Material #	Material Description	System	ACM Y/N	Friable Y/N	ACM Type	Qty.	Condition			Access			Response / Comments	Dwg. #	Photo #
								G	F	P	A	B	C			
Floor	14	12" x 12" FT (beige with brown)	Floor	N	--	--	--	--	--	--	--	--	--	--	--	--
Walls	NA	Drywall	Wall	N	--	--	--	--	--	--	--	--	--	--	--	--
	NA	Wood panel	Wall	N	--	--	--	--	--	--	--	--	--	--	--	--
	16	Plaster	Wall	N	--	--	--	--	--	--	--	--	--	--	--	--
Ceiling	NA	Panel (uniform hole pattern)	Ceiling	N	--	--	--	--	--	--	--	--	--	--	--	--
Above ceiling	NA	--	--	--	--	--	--	--	--	--	--	--	--	--	--	--
Other	NA	FG PI & FI	DCW	N	--	--	--	--	--	--	--	--	--	Newer Installation	--	--

**Criteria for Access to an area containing ACM:**  
*A:* All building occupants may have access to this area  
*B:* Restricted to building staff only  
*C:* Areas of the building behind walls or ceiling system

**Criteria for Condition of an ACM:**  
*G:* ACM is in GOOD condition; No damage  
*F:* ACM is in FAIR condition; Less than 2% damage  
*P:* ACM is in POOR condition; Greater than 2% damage

MJC: Mud Joint Compound  
 PI: Pipe Insulation  
 FI: Fitting Insulation  
 FG: Fibreglass



<b>Building:</b> S-77  <b>Date:</b> May 10, 2007  <b>Job #:</b> PR-06-039	<b>Notes:</b>  1) No access above the solid ceiling. 2) No ACM's were observed below solid ceiling.	<b>Functional Space (FS) #:</b> SB30  <b>FS Area:</b> Rm. B159  <b>Inspector:</b> BM & RT
---	--	---

Building Materials				ACM Assessment										Report Reference		
Location	Homg. Material #	Material Description	System	ACM Y/N	Fri-able Y/N	ACM Type	Qty.	Condition			Access			Response / Comments	Dwg. #	Photo #
								G	F	P	A	B	C			
Floor	NA	Concrete	Floor		--	--	--	--	--	--	--	--	--	--	--	--
Walls	NA	Drywall	Wall		--	--	--	--	--	--	--	--	--	--	--	--
	NA	Panel (uniform hole pattern)	Wall		--	--	--	--	--	--	--	--	--	--	--	--
Ceiling	NA	Panel (uniform hole pattern)	Ceiling		--	--	--	--	--	--	--	--	--	--	--	--
Above ceiling	--	No access	--	--	--	--	--	--	--	--	--	--	--	--	--	--
Other	NA	FG PI & FI	All		--	--	--	--	--	--	--	--	--	Newer Installation	--	--

**Criteria for Access to an area containing ACM:**  
*A:* All building occupants may have access to this area  
*B:* Restricted to building staff only  
*C:* Areas of the building behind walls or ceiling system

**Criteria for Condition of an ACM:**  
*G:* ACM is in GOOD condition; No damage  
*F:* ACM is in FAIR condition; Less than 2% damage  
*P:* ACM is in POOR condition; Greater than 2% damage

MJC: Mud Joint Compound  
 PI: Pipe Insulation  
 FI: Fitting Insulation  
 FG: Fibreglass





<b>Building:</b> S-77	<b>Notes:</b> 1) No access above the solid ceiling. 2) No ACM's were observed below solid ceiling. 3) Mould was observed in four locations on the chiller and steam pipe insulation.	<b>Functional Space (FS) #:</b> SB31
<b>Date:</b> May 31, 2007		<b>FS Area:</b> Rm. B159A HVAC room
<b>Job #:</b> PR-06-039		<b>Inspector:</b> BM & RT

Building Materials				ACM Assessment										Report Reference		
Location	Homg. Material #	Material Description	System	ACM Y/N	Friable Y/N	ACM Type	Qty.	Condition			Access			Response / Comments	Dwg. #	Photo #
								G	F	P	A	B	C			
Floor	NA	Concrete	Floor	N	--	--	--	--	--	--	--	--	--	--	--	--
Walls	01	Plaster	Wall	N	--	--	--	--	--	--	--	--	--	--	--	--
Ceiling	01	Plaster	Ceiling	N	--	--	--	--	--	--	--	--	--	--	--	--
	09	Plaster (texture)	Ceiling	N	--	--	--	--	--	--	--	--	--	--	--	--
Above ceiling	NA	No access	--	--	--	--	--	--	--	--	--	--	--	--	--	--
Other	NA	FG PI & FI	All	N	--	--	--	--	--	--	--	--	--	Newer Installation	--	--
	NA	Mould	Chiller & Steam	N	--	--	--	--	--	--	--	--	--	4 locations	S-3	M12

**Criteria for Access to an area containing ACM:**  
**A:** All building occupants may have access to this area  
**B:** Restricted to building staff only  
**C:** Areas of the building behind walls or ceiling system

**Criteria for Condition of an ACM:**  
**G:** ACM is in GOOD condition; No damage  
**F:** ACM is in FAIR condition; Less than 2% damage  
**P:** ACM is in POOR condition; Greater than 2% damage

**MJC:** Mud Joint Compound  
**PI:** Pipe Insulation  
**FI:** Fitting Insulation  
**FG:** Fibreglass



<b>Building:</b> S-77	<b>Notes:</b> 1) Wall: damaged transite panel requires (0.4 m <sup>2</sup> ) four removals. 2) HWH: damaged Mud Joint Compound fitting insulation requires one encapsulation. 3) Samples S77-L12, S77-16A, S77-17, S77-18, S77-19 (A-C), S77-21 (A-C) were collected in this area.	<b>Functional Space (FS) #:</b> SB32
<b>Date:</b> May 11, 2007		<b>FS Area:</b> Rms. B121 & B121A including stairwell
<b>Job #:</b> PR-06-039		<b>Inspector:</b> BM & RT

Building Materials				ACM Assessment										Report Reference		
Location	Homg. Material #	Material Description	System	ACM Y/N	Friable Y/N	ACM Type	Qty.	Condition			Access			Response / Comments	Dwg. #	Photo #
								G	F	P	A	B	C			
Floor	NA	Concrete	Floor	N	--	--	--	--	--	--	--	--	--	--	--	--
	19	Linoleum (green)	Floor	N	--	--	--	--	--	--	--	--	--	--	--	--
	21	Mastic adhesive layer	Floor	N	--	--	--	--	--	--	--	--	--	--	--	--
Walls	NA	Concrete	Wall	N	--	--	--	--	--	--	--	--	--	--	--	--
	10	Transite panel	Wall	Y	N	25% Chrysotile	89 m <sup>2</sup>	X	--	--	--	X	--	O & M	S-1	--
	10	Transite panel	Wall	Y	N	25% Chrysotile	0.4 m <sup>2</sup>	--	--	X	--	X	--	4 Removals	S-2	01, 175 91, 92
	NA	Brick	Wall	N	--	--	--	--	--	--	--	--	--	--	--	--
Ceiling	16	Plaster	Ceiling	N	--	--	--	--	--	--	--	--	--	--	--	--
	NA	Concrete	Ceiling	N	--	--	--	--	--	--	--	--	--	--	--	--
	10	Transite panel	Ceiling	Y	N	25% Chrysotile	31 m <sup>2</sup>	X	--	--	--	X	--	O & M	S-1	--
Other	02	MJC FI	HWH	Y	Y	20% Chrysotile	1 unit	--	X	--	--	X	--	1 encapsulation	S-2	93
	17	Aircell PI	HWH	Y	Y	60% Chrysotile	4 LM	X	--	--	--	X	--	O & M	S-1	--
	02	MJC FI	HWH	Y	Y	20% Chrysotile	1 unit	X	--	--	--	X	--	O & M	S-1	--
	18	MJC FI	Chiller	Y	Y	40% Chrysotile	5 units	X	--	--	--	X	--	O & M	S-1	--
	NA	FG PI metal jacketing	Chiller	N	--	--	--	--	--	--	--	--	--	--	--	--

**Criteria for Access to an area containing ACM:**

- A: All building occupants may have access to this area
- B: Restricted to building staff only
- C: Areas of the building behind walls or ceiling system

**Criteria for Condition of an ACM:**

- G: ACM is in GOOD condition; No damage
- F: ACM is in FAIR condition; Less than 2% damage
- P: ACM is in POOR condition; Greater than 2% damage

- MJC: Mud Joint Compound
- PI: Pipe Insulation
- FI: Fitting Insulation
- FG: Fibreglass



<b>Building:</b> S-77	<b>Notes:</b> 1) No access above plaster ceiling. 2) All ACM's were observed to be in good condition below the plaster ceiling.	<b>Functional Space (FS) #:</b> SB33
<b>Date:</b> May 29, 2007		<b>FS Area:</b> Rm. B40A
<b>Job #:</b> PR-06-039		<b>Inspector:</b> BM & RT

Building Materials				ACM Assessment										Report Reference		
Location	Homg. Material #	Material Description	System	ACM Y/N	Fri-able Y/N	ACM Type	Qty.	Condition			Access			Response / Comments	Dwg. #	Photo #
								G	F	P	A	B	C			
Floor	NA	Terrazzo	Floor	N	--	--	--	--	--	--	--	--	--	--	--	--
	01	Plaster	Floor	N	--	--	--	--	--	--	--	--	--	--	--	--
	NA	Wood Panel	Floor	N	--	--	--	--	--	--	--	--	--	--	--	--
	05	9" x 9"FT	Floor	Y	N	2% Chrysotile	14 m <sup>2</sup>	X	--	--	--	X	--	O & M	S-1	--
Ceiling	01	Plaster	Ceiling	N	--	--	--	--	--	--	--	--	--	--	--	--
Above ceiling	NA	No access	--	--	--	--	--	--	--	--	--	--	--	--	--	--
Other	18	MJC FI	DCW	Y	Y	40% Chrysotile	4 units	X	--	--	--	X	--	O & M	S-1	--
	NA	FG PI & FI	All	N	--	--	--	--	--	--	--	--	--	Newer Installation	--	--

**Criteria for Access to an area containing ACM:**

- A: All building occupants may have access to this area
- B: Restricted to building staff only
- C: Areas of the building behind walls or ceiling system

**Criteria for Condition of an ACM:**

- G: ACM is in GOOD condition; No damage
- F: ACM is in FAIR condition; Less than 2% damage
- P: ACM is in POOR condition; Greater than 2% damage

- MJC: Mud Joint Compound
- PI: Pipe Insulation
- FI: Fitting Insulation
- FG: Fibreglass



<b>Building:</b> S-77  <b>Date:</b> May 29, 2007  <b>Job #:</b> PR-06-039	<b>Notes:</b>  1) No access above plaster ceiling. 2) All ACM's were observed to be in good conditon below the plaster ceiling. 3) Mould was observed on the chiller pipe insulation in three locations. Sample S77-M1 was collected in this area.	<b>Functional Space (FS) #:</b> SB34  <b>FS Area:</b> Rm. B40B  <b>Inspector:</b> BM & RT
---	--	---

Building Materials				ACM Assessment										Report Reference		
Location	Homg. Material #	Material Description	System	ACM Y/N	Fri-able Y/N	ACM Type	Qty.	Condition			Access			Response / Comments	Dwg. #	Photo #
								G	F	P	A	B	C			
Floor	05	9" x 9"FT	Floor	Y	N	2% Chrysotile	54 m <sup>2</sup>	X	--	--	--	X	--	O & M	S-1	--
Walls	NA	Concrete	Wall	N	--	--	--	--	--	--	--	--	--	--	--	--
	01	Plaster	Wall	N	--	--	--	--	--	--	--	--	--	--	--	--
	NA	Wood Panel	Wall	N	--	--	--	--	--	--	--	--	--	--	--	--
Ceiling	01	Plaster	Ceiling	N	--	-	--	--	--	--	--	--	--	--	--	--
Above ceiling	NA	No access	--	--	--	-	--	--	--	--	--	--	--	--	--	--
Other	NA	Mould	Chiller	N	--	--	--	--	--	--	--	--	--	3 locations	S-3	M3-M4
	NA	Foam PI & FI	Processed Water	N	--	--	--	--	--	--	--	--	--	--	--	--
	NA	FG PI & FI	Chiller, Processed water	N	--	--	--	--	--	--	--	--	--	Newer Installation	--	--

**Criteria for Access to an area containing ACM:**  
*A:* All building occupants may have access to this area  
*B:* Restricted to building staff only  
*C:* Areas of the building behind walls or ceiling system

**Criteria for Condition of an ACM:**  
*G:* ACM is in GOOD condition; No damage  
*F:* ACM is in FAIR condition; Less than 2% damage  
*P:* ACM is in POOR condition; Greater than 2% damage

MJC: Mud Joint Compound  
 PI: Pipe Insulation  
 FI: Fitting Insulation  
 FG: Fibreglass



<b>Building:</b> S-77  <b>Date:</b> May 29, 2007  <b>Job #:</b> PR-06-039	<b>Notes:</b>  1) No access.	<b>Functional Space (FS) #:</b> SB35  <b>FS Area:</b> Rm. B40G  <b>Inspector:</b> BM & RT
---	------------------------------------	---

Building Materials				ACM Assessment									Report Reference			
Location	Homg. Material #	Material Description	System	ACM Y/N	Fri-able Y/N	ACM Type	Qty.	Condition			Access			Response / Comments	Dwg. #	Photo #
								G	F	P	A	B	C			
Floor																
Walls																
Ceiling																
Above ceiling																
Other																

**Criteria for Access to an area containing ACM:**  
**A:** All building occupants may have access to this area  
**B:** Restricted to building staff only  
**C:** Areas of the building behind walls or ceiling system

**Criteria for Condition of an ACM:**  
**G:** ACM is in GOOD condition; No damage  
**F:** ACM is in FAIR condition; Less than 2% damage  
**P:** ACM is in POOR condition; Greater than 2% damage

MJC: Mud Joint Compound  
 PI: Pipe Insulation  
 FI: Fitting Insulation  
 FG: Fibreglass



<b>Building:</b> S-77  <b>Date:</b> May 29, 2007  <b>Job #:</b> PR-06-039	<b>Notes:</b>  1) No access above plaster ceiling. 2) All ACM's were observed to be in good condition below the plaster ceiling.	<b>Functional Space (FS) #:</b> SB36  <b>FS Area:</b> Rm. B40H  <b>Inspector:</b> BM & RT
---	---	---

Building Materials				ACM Assessment										Report Reference		
Location	Homg. Material #	Material Description	System	ACM Y/N	Fri-able Y/N	ACM Type	Qty.	Condition			Access			Response / Comments	Dwg. #	Photo #
								G	F	P	A	B	C			
Floor	05	9" x 9"FT	Floor	Y	N	2% Chrysotile	10 m <sup>2</sup>	X	--	--	--	X	--	O & M	S-1	--
Walls	NA	Concrete	Wall	N	--	--	--	--	--	--	--	--	--	--	--	--
	01	Plaster	Wall	N	--	--	--	--	--	--	--	--	--	--	--	--
Ceiling	01	Plaster	Ceiling	N	--	--	--	--	--	--	--	--	--	--	--	--
Above ceiling	NA	No access	--	--	--	--	--	--	--	--	--	--	--	--	--	--
Other																

**Criteria for Access to an area containing ACM:**  
*A:* All building occupants may have access to this area  
*B:* Restricted to building staff only  
*C:* Areas of the building behind walls or ceiling system

**Criteria for Condition of an ACM:**  
*G:* ACM is in GOOD condition; No damage  
*F:* ACM is in FAIR condition; Less than 2% damage  
*P:* ACM is in POOR condition; Greater than 2% damage

MJC: Mud Joint Compound  
 PI: Pipe Insulation  
 FI: Fitting Insulation  
 FG: Fibreglass



<b>Building:</b> S-77  <b>Date:</b> May 29, 2007  <b>Job #:</b> PR-06-039	<b>Notes:</b>  1) No access above plaster ceiling. 2) All ACM's were observed to be in good condition below the plaster ceiling.	<b>Functional Space (FS) #:</b> SB37  <b>FS Area:</b> Rm. B40J  <b>Inspector:</b> BM & RT
---	---	---

Building Materials				ACM Assessment										Report Reference		
Location	Homg. Material #	Material Description	System	ACM Y/N	Fri-able Y/N	ACM Type	Qty.	Condition			Access			Response / Comments	Dwg. #	Photo #
								G	F	P	A	B	C			
Floor	05	9" x 9" FT	Floor	Y	N	2% Chrysotile	10 m <sup>2</sup>	X	--	--	--	X	--	O & M	S-1	--
Walls	NA	Concrete	Wall	N	--	--	--	--	--	--	--	--	--	--	--	--
	01	Plaster	Wall	N	--	--	--	--	--	--	--	--	--	--	--	--
Ceiling	01	Plaster	Ceiling	N	--	--	--	--	--	--	--	--	--	--	--	--
Above ceiling	NA	No access	--	--	--	--	--	--	--	--	--	--	--	--	--	--
Other																

**Criteria for Access to an area containing ACM:**  
*A:* All building occupants may have access to this area  
*B:* Restricted to building staff only  
*C:* Areas of the building behind walls or ceiling system

**Criteria for Condition of an ACM:**  
*G:* ACM is in GOOD condition; No damage  
*F:* ACM is in FAIR condition; Less than 2% damage  
*P:* ACM is in POOR condition; Greater than 2% damage

MJC: Mud Joint Compound  
 PI: Pipe Insulation  
 FI: Fitting Insulation  
 FG: Fibreglass



<b>Building:</b> S-77	<b>Notes:</b> 1) No access above plaster ceiling. 2) HWH: damaged Aircell pipe insulation requires two encapsulations.	<b>Functional Space (FS) #:</b> SB38
<b>Date:</b> May 29, 2007		<b>FS Area:</b> Rm. B40K
<b>Job #:</b> PR-06-039		<b>Inspector:</b> BM & RT

Building Materials				ACM Assessment										Report Reference		
Location	Homg. Material #	Material Description	System	ACM Y/N	Friable Y/N	ACM Type	Qty.	Condition			Access			Response / Comments	Dwg. #	Photo #
								G	F	P	A	B	C			
Floor	05	9"x 9" FT	Floor	Y	N	2% Chrysotile	10 m <sup>2</sup>	X	--	--	--	X	--	O & M	S-1	--
Walls	NA	Concrete	Wall	N	--	--	--	--	--	--	--	--	--	--	--	--
	01	Plaster	Wall	N	--	--	--	--	--	--	--	--	--	--	--	--
Ceiling	01	Plaster	Ceiling	N	--	--	--	--	--	--	--	--	--	--	--	--
Above ceiling	NA	No access	--	--	--	--	--	--	--	--	--	--	--	--	--	--
Other	17	Aircell PI	HWH	Y	Y	60% Chrysotile	5 LM	X	--	--	--	X	--	O & M	S-1	--
	17	Aircell PI	HWH	Y	Y	60% Chrysotile	0.2 LM	--	X	--	--	X	--	2 encapsulations	S-2	24-25
	02	MJC FI	HWH	Y	Y	20% Chrysotile	2 units	X	--	--	--	X	--	O & M	S-1	--

**Criteria for Access to an area containing ACM:**  
**A:** All building occupants may have access to this area  
**B:** Restricted to building staff only  
**C:** Areas of the building behind walls or ceiling system

**Criteria for Condition of an ACM:**  
**G:** ACM is in GOOD condition; No damage  
**F:** ACM is in FAIR condition; Less than 2% damage  
**P:** ACM is in POOR condition; Greater than 2% damage

MJC: Mud Joint Compound  
 PI: Pipe Insulation  
 FI: Fitting Insulation  
 FG: Fibreglass





<b>Building:</b> S-77	<b>Notes:</b> 1) No access above plaster ceiling. 2) All ACM's were observed to be in good condition below the plaster ceiling.	<b>Functional Space (FS) #:</b> SB39
<b>Date:</b> May 29, 2007		<b>FS Area:</b> Rm. B40M (Hallway)
<b>Job #:</b> PR-06-039		<b>Inspector:</b> BM & RT

Building Materials				ACM Assessment										Report Reference		
Location	Homg. Material #	Material Description	System	ACM Y/N	Friable Y/N	ACM Type	Qty.	Condition			Access			Response / Comments	Dwg. #	Photo #
								G	F	P	A	B	C			
Floor	05	9"x 9" FT	Floor	Y	N	2% Chrysotile	27 m <sup>2</sup>	X	--	--	--	X	--	O & M	S-1	--
Walls	NA	Concrete	Wall	N	--	--	--	--	--	--	--	--	--	--	--	--
	01	Plaster	Wall	N	--	--	--	--	--	--	--	--	--	--	--	--
Ceiling	01	Plaster	Ceiling	N	--	--	--	--	--	--	--	--	--	--	--	--
Above ceiling	NA	No access	--	--	--	--	--	--	--	--	--	--	--	--	--	--
Other	17	Aircell PI	HWH	Y	Y	60% Chrysotile	1LM	X	--	--	--	X	--	O & M	S-1	--

**Criteria for Access to an area containing ACM:**  
**A:** All building occupants may have access to this area  
**B:** Restricted to building staff only  
**C:** Areas of the building behind walls or ceiling system

**Criteria for Condition of an ACM:**  
**G:** ACM is in GOOD condition; No damage  
**F:** ACM is in FAIR condition; Less than 2% damage  
**P:** ACM is in POOR condition; Greater than 2% damage

**MJC:** Mud Joint Compound  
**PI:** Pipe Insulation  
**FI:** Fitting Insulation  
**FG:** Fibreglass



<b>Building:</b> S-77  <b>Date:</b> May 29, 2007  <b>Job #:</b> PR-06-039	<b>Notes:</b>  1) No access above plaster ceiling. 2) All ACM's were observed to be in good condition below the plaster ceiling.	<b>Functional Space (FS) #:</b> SB40  <b>FS Area:</b> Rm. B40L  <b>Inspector:</b> BM & RT
---	---	---

Building Materials				ACM Assessment										Report Reference		
Location	Homg. Material #	Material Description	System	ACM Y/N	Friable Y/N	ACM Type	Qty.	Condition			Access			Response / Comments	Dwg. #	Photo #
								G	F	P	A	B	C			
Floor	05	9" x 9"FT	Floor	Y	N	2% Chrysotile	20 m <sup>2</sup>	X	--	--	--	X	--	O & M	S-1	--
Walls	NA	Concrete	Wall	N	--	--	--	--	--	--	--	--	--	--	--	--
	01	Plaster	Wall	N	--	--	--	--	--	--	--	--	--	--	--	--
Ceiling	01	Plaster	Ceiling	N	--	--	--	--	--	--	--	--	--	--	--	--
Above ceiling	NA	No access	--	--	--	--	--	--	--	--	--	--	--	--	--	--
Other	17	Aircell PI	HWH	Y	Y	60% Chrysotile	5 LM	X	--	--	--	X	--	O & M	S-1	--
	02	MJC FI	HWH	Y	Y	20% Chrysotile	4 units	X	--	--	--	X	--	O & M	S-1	--

**Criteria for Access to an area containing ACM:**  
*A:* All building occupants may have access to this area  
*B:* Restricted to building staff only  
*C:* Areas of the building behind walls or ceiling system

**Criteria for Condition of an ACM:**  
*G:* ACM is in GOOD condition; No damage  
*F:* ACM is in FAIR condition; Less than 2% damage  
*P:* ACM is in POOR condition; Greater than 2% damage

MJC: Mud Joint Compound  
 PI: Pipe Insulation  
 FI: Fitting Insulation  
 FG: Fibreglass



<b>Building:</b> S-77	<b>Notes:</b> 1) No access above plaster ceiling. 2) Columns: damaged fireproofing requires four encapsulations. 3) Above Ceiling: Type II access is required due to the probability of ACM fireproofing debris on top of the suspended ceiling tiles. 4) Sample S77-26 was collected in this area.	<b>Functional Space (FS) #:</b> SB41
<b>Date:</b> May 29, 2007		<b>FS Area:</b> Rms. B40C & B40D
<b>Job #:</b> PR-06-039		<b>Inspector:</b> BM & RT

Building Materials				ACM Assessment										Report Reference		
Location	Homg. Material #	Material Description	System	ACM Y/N	Friable Y/N	ACM Type	Qty.	Condition			Access			Response / Comments	Dwg. #	Photo #
								G	F	P	A	B	C			
Floor	05	9" x 9"FT	Floor	Y	N	2% Chrysotile	52 m <sup>2</sup>	X	--	--	--	X	--	O & M	S-1	--
	14	12"x12"FT (beige with brown streaks)	Floor	N	--	--	--	--	--	--	--	--	--	--	--	--
Walls	NA	Concrete	Wall	N	--	--	--	--	--	--	--	--	--	--	--	--
	01	Plaster	Wall	N	--	--	--	--	--	--	--	--	--	--	--	--
Ceiling	NA	2'x4'CT (strata pattern)	Ceiling	N	--	--	--	--	--	--	--	--	--	Post 1986	--	--
	NA	2'x4' CT (divot)	Ceiling	N	--	--	--	--	--	--	--	--	--	Post 1986	--	--
	NA	2'x4' CT (scattered dot with divot)	Ceiling	N	--	--	--	--	--	--	--	--	--	Post 1986	--	--
Above and below ceiling	26	Fireproofing	Ceiling & Columns	Y	Y	40% Amosite	232 m <sup>2</sup>	X	--	--	--	--	X	O & M	S-1	--
	26	Fireproofing	Columns	Y	Y	40% Amosite	3.3 m <sup>2</sup>	--	--	X	--	X	--	4 encapsulations	S-2	26-27

**Criteria for Access to an area containing ACM:**

- A: All building occupants may have access to this area
- B: Restricted to building staff only
- C: Areas of the building behind walls or ceiling system

**Criteria for Condition of an ACM:**

- G: ACM is in GOOD condition; No damage
- F: ACM is in FAIR condition; Less than 2% damage
- P: ACM is in POOR condition; Greater than 2% damage

MJC: Mud Joint Compound

- PI: Pipe Insulation
- FI: Fitting Insulation
- FG: Fibreglass



<b>Building:</b> S-77	<b>Notes:</b> 1) Column: damaged fireproofing requires six encapsulations. 2) Type II access required above solid ceiling due to fireproofing.	<b>Functional Space (FS) #:</b> SB42
<b>Date:</b> May 29, 2007		<b>FS Area:</b> Rm. B40N (Mechanical)
<b>Job #:</b> PR-06-039		<b>Inspector:</b> BM & RT

Building Materials				ACM Assessment										Report Reference		
Location	Homg. Material #	Material Description	System	ACM Y/N	Friable Y/N	ACM Type	Qty.	Condition			Access			Response / Comments	Dwg. #	Photo #
								G	F	P	A	B	C			
Floor	05	9"x 9" FT	Floor	Y	N	2% Chrysotile	6 m <sup>2</sup>	X	--	--	--	X	--	O & M	S-1	--
Ceiling	10	Transite panel	Ceiling	Y	N	25% Chrysotile	6 m <sup>2</sup>	X	--	--	--	X	--	O & M	S-1	--
	NA	Wood panel	Ceiling	N	--	--	--	--	--	--	--	--	--	--	--	--
Walls	10	Transite panel	Wall	Y	N	25% Chrysotile	18 m <sup>2</sup>	X	--	--	--	X	--	O & M	S-1	--
	16	Plaster	Wall	N	--	--	--	--	--	--	--	--	--	--	--	--
	NA	Wood panel	Wall	N	--	--	--	--	--	--	--	--	--	--	--	--
Above ceiling	NA	No access	--	--	--	--	--	--	--	--	--	--	--	See notes	--	--
Other	26	Fireproofing	Column	Y	Y	40% Amosite	0.5 m <sup>2</sup>	--	--	X	--	X	--	6 encapsulations	S-2	85
	NA	FG PI, DI & FI	All	N	--	--	--	--	--	--	--	--	--	Re-insulated areas	--	--

**Criteria for Access to an area containing ACM:**

- A: All building occupants may have access to this area
- B: Restricted to building staff only
- C: Areas of the building behind walls or ceiling system

**Criteria for Condition of an ACM:**

- G: ACM is in GOOD condition; No damage
- F: ACM is in FAIR condition; Less than 2% damage
- P: ACM is in POOR condition; Greater than 2% damage

MJC: Mud Joint Compound

- PI: Pipe Insulation
- FI: Fitting Insulation
- FG: Fibreglass



<b>Building:</b> S-77  <b>Date:</b> May 29, 2007 <b>Job #:</b> PR-06-039	<b>Notes:</b>  1) No access above plaster ceiling. 2) All ACM's were observed to be in good condition below the plaster ceiling.	<b>Functional Space (FS) #:</b> SB43  <b>FS Area:</b> Rm. B40 (Entrance) <b>Inspector:</b> BM & RT
---	---	---

Building Materials				ACM Assessment										Report Reference		
Location	Homg. Material #	Material Description	System	ACM Y/N	Fri-able Y/N	ACM Type	Qty.	Condition			Access			Response / Comments	Dwg. #	Photo #
								G	F	P	A	B	C			
Floor	05	9" x 9"FT	Floor	Y	N	2% Chrysotile	19 m <sup>2</sup>	X	--	--	--	X	--	O & M	S-1	--
Walls	NA	Concrete	Wall	N	--	--	--	--	--	--	--	--	--	--	--	--
	01	Plaster	Wall	N	--	--	--	--	--	--	--	--	--	--	--	--
Ceiling	01	Plaster	Ceiling	N	--	--	--	--	--	--	--	--	--	--	--	--
Above ceiling	NA	No access	--	--	--	--	--	--	--	--	--	--	--	--	--	--
Other	NA	FG PI	Chiller	N	--	--	--	--	--	--	--	--	--	Newer Installation	--	--

**Criteria for Access to an area containing ACM:**  
**A:** All building occupants may have access to this area  
**B:** Restricted to building staff only  
**C:** Areas of the building behind walls or ceiling system

**Criteria for Condition of an ACM:**  
**G:** ACM is in GOOD condition; No damage  
**F:** ACM is in FAIR condition; Less than 2% damage  
**P:** ACM is in POOR condition; Greater than 2% damage

MJC: Mud Joint Compound  
 PI: Pipe Insulation  
 FI: Fitting Insulation  
 FG: Fibreglass



<p><b>Building:</b> S-77</p> <p><b>Date:</b> May 31, 2007</p> <p><b>Job #:</b> PR-06-039</p>	<p><b>Notes:</b></p> <p>1) Mould was observed on the chiller pipe insulation in room 162E.</p> <p>2) Steam: damaged Aircell pipe insulation requires one encapsulation.</p> <p>3) Condensate: damaged Aircell pipe insulation requires one encapsulation and one removal, Mud Joint Compound fitting insulation requires two encapsulations.</p> <p>4) Room 162E (above the ceiling): ACM debris (fireproofing) was observed on top of the ceiling of room B162E and requires clean-up.</p> <p>5) No access was available above the ceiling (fireproofing) throughout room B162.</p>	<p><b>Functional Space (FS) #:</b> SB44</p> <p><b>FS Area:</b> Rm. B162 &amp; B162E</p> <p><b>Inspector:</b> BM &amp; RT</p>
--	--	--

Building Materials				ACM Assessment										Report Reference		
Location	Homg. Material #	Material Description	System	ACM Y/N	Fri-able Y/N	ACM Type	Qty.	Condition			Access			Response / Comments	Dwg. #	Photo #
								G	F	P	A	B	C			
Floor	05	9" x 9"FT	Floor	Y	N	2% Chrysotile	153 m <sup>2</sup>	X	--	--	--	X	--	O & M	S-1	--
Walls	NA	Concrete	Wall	N	--	--	--	--	--	--	--	--	--	--	--	--
	01	Plaster	Wall	N	--	--	--	--	--	--	--	--	--	--	--	--
Ceiling	26	Fireproofing	Ceiling and columns	Y	Y	40% Amosite	199 m <sup>2</sup>	X	--	--	--	X	--	O & M	S-1	--
Above ceiling	NA	No access	--	--	--	--	--	--	--	--	--	--	--	--	--	--
Other	NA	FG PI & FI	Drain	N	--	--	--	--	--	--	--	--	--	--	--	--
	NA	Foam PI FI	DCW	N	--	--	--	--	--	--	--	--	--	Newer Installation	--	--
	NA	Mould	Chiller	N	--	--	--	--	--	--	--	--	--	1 location	S-3	M11
	17	Aircell PI	Condensate	Y	Y	60% Chrysotile	14 LM	X	--	--	--	X	--	O & M	S-1	--
	17	Aircell PI	Condensate	Y	Y	60% Chrysotile	0.3 LM	--	--	X	--	X	--	Removal	S-2	33
	17	Aircell PI	Steam	Y	Y	60% Chrysotile	13 LM	X	--	--	--	X	--	O & M	S-1	--
	17	Aircell PI	Steam	Y	Y	60% Chrysotile	0.3 LM	--	--	X	--	X	--	1 encapsulation	S-2	34
	NA	FG DI	Duct	N	--	--	--	--	--	--	--	--	--	--	--	--
	18	MJC FI	Condensate	Y	Y	20% Chrysotile	2 units	--	X	--	--	X	--	2 encapsulations	S-2	34
	17	Aircell PI	Condensate	Y	Y	60% Chrysotile	0.5 LM	--	--	X	--	X	--	1 encapsulation	S-2	35
	18	MJC FI	DCW	Y	Y	20% Chrysotile	2 units	X	--	--	--	X	--	O & M	S-1	--
	26	ACM debris (fireproofing)	Ceiling (of 162E)	Y	Y	40% Amosite	1 m <sup>2</sup>	--	--	X	--	X	--	Clean-up	S-2	36
	NA	FG PI FI	HWH/Chiller	N	--	--	--	--	--	--	--	--	--	Newer Installation	--	--

**Criteria for Access to an area containing ACM:**

- A: All building occupants may have access to this area
- B: Restricted to building staff only
- C: Areas of the building behind walls or ceiling system

**Criteria for Condition of an ACM:**

- G: ACM is in GOOD condition; No damage
- F: ACM is in FAIR condition; Less than 2% damage
- P: ACM is in POOR condition; Greater than 2% damage

MJC: Mud Joint Compound

- PI: Pipe Insulation
- FI: Fitting Insulation
- FG: Fibreglass



<b>Building:</b> S-77  <b>Date:</b> May 29, 2007 <b>Job #:</b> PR-06-039	<b>Notes:</b>  1) No access above plaster ceiling. 2) All ACM's were observed to be in good condition.	<b>Functional Space (FS) #:</b> SB45  <b>FS Area:</b> Rm. B162D <b>Inspector:</b> BM & RT
---	---	--

Building Materials				ACM Assessment										Report Reference		
Location	Homg. Material #	Material Description	System	ACM Y/N	Friable Y/N	ACM Type	Qty.	Condition			Access			Response / Comments	Dwg. #	Photo #
								G	F	P	A	B	C			
Floor	05	9" x 9"FT	Floor	Y	N	2% Chrysotile	19 m <sup>2</sup>	X	--	--	--	X	--	O & M	S-1	--
Walls	NA	Concrete	Wall	N	--	--	--	--	--	--	--	--	--	--	--	--
	NA	Drywall	Wall	N	--	--	--	--	--	--	--	--	--	--	--	--
Ceiling	01	Plaster	Ceiling	N	--	--	--	--	--	--	--	--	--	--	--	--
Above ceiling	NA	No access	--	--	--	--	--	--	--	--	--	--	--	--	--	--
Other																

**Criteria for Access to an area containing ACM:**  
*A:* All building occupants may have access to this area  
*B:* Restricted to building staff only  
*C:* Areas of the building behind walls or ceiling system

**Criteria for Condition of an ACM:**  
*G:* ACM is in GOOD condition; No damage  
*F:* ACM is in FAIR condition; Less than 2% damage  
*P:* ACM is in POOR condition; Greater than 2% damage

MJC: Mud Joint Compound  
 PI: Pipe Insulation  
 FI: Fitting Insulation  
 FG: Fibreglass



<b>Building:</b> S-77  <b>Date:</b> June 7, 2007  <b>Job #:</b> PR-06-039	<b>Notes:</b> 1) HWH: damaged Aircell pipe insulation requires two encapsulations and one removal, Mud Joint Compound fitting insulation requires one encapsulation and two removals. 2) Floor: ACM debris (Aircell & MagBlock pipe insulation) requires clean-up. 3) Suspect ACM braded wire insulation on the heating unit. No sample could be collected of this material without compromising the integrity of the wire insulation. 4) Mould was observed in four locations on the chiller pipe insulation.	<b>Functional Space (FS) #:</b> SB46  <b>FS Area:</b> Rm.B44 (Mechanical Vault)  <b>Inspector:</b> BM & RT
---	--	---

Building Materials				ACM Assessment										Report Reference		
Location	Homg. Material #	Material Description	System	ACM Y/N	Friable Y/N	ACM Type	Qty.	Condition			Access			Response / Comments	Dwg. #	Photo #
								G	F	P	A	B	C			
Floor	NA	Soil/Stone	Floor	N	--	--	--	--	--	--	--	--	--	--	--	--
Walls	NA	Concrete	Wall	N	--	--	--	--	--	--	--	--	--	--	--	--
Ceiling	NA	Concrete	Deck	N	--	--	--	--	--	--	--	--	--	--	--	--
Above ceiling	NA	No access	--	--	--	--	--	--	--	--	--	--	--	--	--	--
Other	NA	Mould	Chiller	N	--	--	--	--	--	--	--	--	--	4 locations	S-3	M13
	NA	FG PI & FI	Chiller	N	--	--	--	--	--	--	--	--	--	Re-insulated areas	--	--
	17	ACM debris (Aircell & MagBlock PI)	Floor	Y	Y	60% Chrysotile	1 m <sup>2</sup>	--	--	X	--	X	--	Clean-up	S-2	87
	17	Aircell PI	HWH	Y	Y	60% Chrysotile	7 LM	X	--	--	--	X	--	O & M	S-1	--
	02	MJC FI	HWH	Y	Y	20% Chrysotile	1 unit	--	X	--	--	X	--	1 encapsulation	S-2	86
	02	MJC FI	HWH	Y	Y	20% Chrysotile	2 units	--	--	X	--	X	--	2 Removals	S-2	86, 90
	02	MJC FI	HWH	Y	Y	20% Chrysotile	29 units	X	--	--	--	X	--	O & M	S-1	--
	03	MagBlock PI	HWH	Y	Y	25% Chrysotile 30% Amosite	10 LM	X	--	--	--	X	--	O & M	S-1	--
	17	Aircell PI	HWH	Y	Y	60% Chrysotile	0.3 LM	--	--	X	--	X	--	Removal	S-2	89
	17	Aircell PI	HWH	Y	Y	60% Chrysotile	0.2 LM	--	X	--	--	X	--	2 encapsulations	S-2	88

**Criteria for Access to an area containing ACM:**  
**A:** All building occupants may have access to this area  
**B:** Restricted to building staff only  
**C:** Areas of the building behind walls or ceiling system

**Criteria for Condition of an ACM:**  
**G:** ACM is in GOOD condition; No damage  
**F:** ACM is in FAIR condition; Less than 2% damage  
**P:** ACM is in POOR condition; Greater than 2% damage

MJC: Mud Joint Compound  
 PI: Pipe Insulation  
 FI: Fitting Insulation  
 FG: Fibreglass







<b>Building:</b> S-77  <b>Date:</b> June 11, 2007  <b>Job #:</b> PR-06-039	<b>Notes:</b>  1) No access.	<b>Functional Space (FS) #:</b> B001  <b>FS Area:</b> Rms. B3, B3A & B3B  <b>Inspector:</b> BM & GB
--	------------------------------------	---

Building Materials				ACM Assessment									Report Reference			
Location	Homg. Material #	Material Description	System	ACM Y/N	Fri-able Y/N	ACM Type	Qty.	Condition			Access			Response / Comments	Dwg. #	Photo #
								G	F	P	A	B	C			
Floor																
Walls																
Ceiling																
Above ceiling																
Other																

**Criteria for Access to an area containing ACM:**  
**A:** All building occupants may have access to this area  
**B:** Restricted to building staff only  
**C:** Areas of the building behind walls or ceiling system

**Criteria for Condition of an ACM:**  
**G:** ACM is in GOOD condition; No damage  
**F:** ACM is in FAIR condition; Less than 2% damage  
**P:** ACM is in POOR condition; Greater than 2% damage

MJC: Mud Joint Compound  
 PI: Pipe Insulation  
 FI: Fitting Insulation  
 FG: Fibreglass



<b>Building:</b> S-77  <b>Date:</b> June 11, 2007  <b>Job #:</b> PR-06-039	<b>Notes:</b>  1) No ACM's were observed below the plaster ceiling. 2) No access above plaster ceiling.	<b>Functional Space (FS) #:</b> B002  <b>FS Area:</b> Rms. 5, 7, 11, 15 &17  <b>Inspector:</b> BM & GB
--	--	--

Building Materials				ACM Assessment										Report Reference		
Location	Homg. Material #	Material Description	System	ACM Y/N	Friable Y/N	ACM Type	Qty.	Condition			Access			Response / Comments	Dwg. #	Photo #
								G	F	P	A	B	C			
Floor	14	12" x 12" FT (beige with brown streaks)	Floor	N	--	--	--	--	--	--	--	--	--	--	--	--
	15	12" x 12" FT (off-white)	Floor	N	--	--	--	--	--	--	--	--	--	--	--	--
Walls	16	Plaster	Wall	N	--	--	--	--	--	--	--	--	--	--	--	--
Ceiling	16	Plaster	Ceiling	N	--	--	--	--	--	--	--	--	--	--	--	--
Above ceiling	NA	No access	--	--	--	--	--	--	--	--	--	--	--	--	--	--
Other	NA	FG PI & FI	All	N	--	--	--	--	--	--	--	--	--	Newer Installation	--	--

**Criteria for Access to an area containing ACM:**  
*A:* All building occupants may have access to this area  
*B:* Restricted to building staff only  
*C:* Areas of the building behind walls or ceiling system

**Criteria for Condition of an ACM:**  
*G:* ACM is in GOOD condition; No damage  
*F:* ACM is in FAIR condition; Less than 2% damage  
*P:* ACM is in POOR condition; Greater than 2% damage

MJC: Mud Joint Compound  
 PI: Pipe Insulation  
 FI: Fitting Insulation  
 FG: Fibreglass





<b>Building:</b> S-77	<b>Notes:</b>  1) HWH: open Aircell pipe insulation requires one encapsulation.	<b>Functional Space (FS) #:</b> B004
<b>Date:</b> June 11, 2007		<b>FS Area:</b> Rms. 21, 23, 25, 27, 29, 39, 43, 45, 47, 49, 53, 57 (Femto Labs)
<b>Job #:</b> PR-06-039		<b>Inspector:</b> BM & GB

Building Materials				ACM Assessment										Report Reference		
Location	Homg. Material #	Material Description	System	ACM Y/N	Friable Y/N	ACM Type	Qty.	Condition			Access			Response / Comments	Dwg. #	Photo #
								G	F	P	A	B	C			
Floor	NA	Linoleum (grey specks)	Floor	N	N	--	--	--	--	--	--	--	--	Post 1986	--	--
Walls	NA	Brick	Wall	N	--	--	--	--	--	--	--	--	--	--	--	--
	16	Plaster	Wall	N	--	--	--	--	--	--	--	--	--	--	--	--
Ceiling	NA	Concrete	Deck	N	--	--	--	--	--	--	--	--	--	--	--	--
Above ceiling	18	MJC FI	DCW	Y	Y	40% Chrysotile	2 units	X	--	--	--	--	X	O & M	B-1	--
	32	Sweat Wrap PI	DCW	N	--	--	--	--	--	--	--	--	--	--	--	--
Other	17	Aircell PI	HWH	Y	Y	60% Chrysotile	8 LM	X	--	--	--	X	--	O & M	B-1	--
	02	MJC FI	HWH	Y	Y	20% Chrysotile	2 units	X	--	--	--	X	--	O & M	B-1	--
	17	Aircell PI	HWH	Y	N	60% Chrysotile	0.1 LM	--	X	--	--	X	--	1 encapsulation	B-2	102
	NA	FG PI, FI & DI	All	N	--	--	--	--	--	--	--	--	--	Newer Installation	--	--

**Criteria for Access to an area containing ACM:**

- A: All building occupants may have access to this area
- B: Restricted to building staff only
- C: Areas of the building behind walls or ceiling system

**Criteria for Condition of an ACM:**

- G: ACM is in GOOD condition; No damage
- F: ACM is in FAIR condition; Less than 2% damage
- P: ACM is in POOR condition; Greater than 2% damage

MJC: Mud Joint Compound

- PI: Pipe Insulation
- FI: Fitting Insulation
- FG: Fibreglass



<b>Building:</b> S-77  <b>Date:</b> June 11, 2007  <b>Job #:</b> PR-06-039	<b>Notes:</b>  1) No access above plaster ceiling. 2) No ACM's were observed below the plaster ceiling. 3) Mould was observed in four locations on the chiller pipe insulation.	<b>Functional Space (FS) #:</b> B005  <b>FS Area:</b> Rm. 41 (fire exit)  <b>Inspector:</b> BM & GB
--	---	---

Building Materials				ACM Assessment										Report Reference		
Location	Homg. Material #	Material Description	System	ACM Y/N	Fri-able Y/N	ACM Type	Qty.	Condition			Access			Response / Comments	Dwg. #	Photo #
								G	F	P	A	B	C			
Floor	NA	Concrete	Floor	N	--	--	-	--	--	--	--	--	--	--	--	--
Walls	NA	Brick	Wall	N	--	--	--	--	--	--	--	--	--	--	--	--
Ceiling	16	Plaster	Ceiling	N	--	--	--	--	--	--	--	--	--	--	--	--
Above ceiling	NA	No access	--	--	--	--	--	--	--	--	--	--	--	--	--	--
Other	NA	FG PI & FI	Chiller	N	--	--	--	--	--	--	--	--	--	Newer Installation	--	--
	NA	Mould	Chiller	N	--	--	--	--	--	--	--	--	--	4 locations	B-3	M14

**Criteria for Access to an area containing ACM:**  
**A:** All building occupants may have access to this area  
**B:** Restricted to building staff only  
**C:** Areas of the building behind walls or ceiling system

**Criteria for Condition of an ACM:**  
**G:** ACM is in GOOD condition; No damage  
**F:** ACM is in FAIR condition; Less than 2% damage  
**P:** ACM is in POOR condition; Greater than 2% damage

MJC: Mud Joint Compound  
 PI: Pipe Insulation  
 FI: Fitting Insulation  
 FG: Fibreglass





<b>Building:</b> S-77  <b>Date:</b> June 11, 2007  <b>Job #:</b> PR-06-039	<b>Notes:</b>  1) No ACM's were observed in this area.	<b>Functional Space (FS) #:</b> B007  <b>FS Area:</b> Rms. 61 & 65  <b>Inspector:</b> BM & GB
--	--	---

Building Materials				ACM Assessment										Report Reference		
Location	Homg. Material #	Material Description	System	ACM Y/N	Friable Y/N	ACM Type	Qty.	Condition			Access			Response / Comments	Dwg. #	Photo #
								G	F	P	A	B	C			
Floor	NA	12" x 12" FT (off-white with black specks)	Floor	N	--	--	--	--	--	--	--	--	--	Post 1986	--	--
Walls	NA	Concrete	Wall	N	--	--	--	--	--	--	--	--	--	--	--	--
	NA	Brick	Wall	N	--	--	--	--	--	--	--	--	--	--	--	--
Ceiling	NA	Concrete	Decking	N	--	--	--	--	--	--	--	--	--	--	--	--
Above ceiling	NA	--	--	--	--	--	--	--	--	--	--	--	--	--	--	--
Other	NA	FG PI & FI	All	N	--	--	--	--	--	--	--	--	--	Newer Installation	--	--

**Criteria for Access to an area containing ACM:**

- A: All building occupants may have access to this area
- B: Restricted to building staff only
- C: Areas of the building behind walls or ceiling system

**Criteria for Condition of an ACM:**

- G: ACM is in GOOD condition; No damage
- F: ACM is in FAIR condition; Less than 2% damage
- P: ACM is in POOR condition; Greater than 2% damage

- MJC: Mud Joint Compound
- PI: Pipe Insulation
- FI: Fitting Insulation
- FG: Fibreglass





<b>Building:</b> S-77  <b>Date:</b> June 11, 2007  <b>Job #:</b> PR-06-039	<b>Notes:</b>  1) No access.	<b>Functional Space (FS) #:</b> B008  <b>FS Area:</b> Rm. 67(nitrogen filling facility)  <b>Inspector:</b> BM & GB
--	------------------------------------	--

Building Materials				ACM Assessment									Report Reference			
Location	Homg. Material #	Material Description	System	ACM Y/N	Fri-able Y/N	ACM Type	Qty.	Condition			Access			Response / Comments	Dwg. #	Photo #
								G	F	P	A	B	C			
Floor																
Walls																
Ceiling																
Above ceiling																
Other																

**Criteria for Access to an area containing ACM:**  
*A: All building occupants may have access to this area*  
*B: Restricted to building staff only*  
*C: Areas of the building behind walls or ceiling system*

**Criteria for Condition of an ACM:**  
*G: ACM is in GOOD condition; No damage*  
*F: ACM is in FAIR condition; Less than 2% damage*  
*P: ACM is in POOR condition; Greater than 2% damage*

MJC: Mud Joint Compound  
 PI: Pipe Insulation  
 FI: Fitting Insulation  
 FG: Fibreglass



<b>Building:</b> S-77	<b>Notes:</b>  1) All ACM's were observed to be in good condition.	<b>Functional Space (FS) #:</b> B009
<b>Date:</b> June 11, 2007		<b>FS Area:</b> Rm. 75C
<b>Job #:</b> PR-06-039		<b>Inspector:</b> BM & GB

Building Materials				ACM Assessment										Report Reference		
Location	Homg. Material #	Material Description	System	ACM Y/N	Friable Y/N	ACM Type	Qty.	Condition			Access			Response / Comments	Dwg. #	Photo #
								G	F	P	A	B	C			
Floor	NA	12" x 12" FT (grey with grey specks)	Floor	N	--	--	--	--	--	--	--	--	--	Post 1986	--	--
	05	9" x 9" FT	Floor	Y	N	2% Chrysotile	27 m <sup>2</sup>	X	--	--	X	--	--	O & M	B-1	--
Walls	NA	Concrete	Wall	N	--	--	--	--	--	--	--	--	--	--	--	--
	NA	Brick	Wall	N	--	--	--	--	--	--	--	--	--	--	--	--
	NA	Drywall	Wall	N	--	--	--	--	--	--	--	--	--	--	--	--
Ceiling	NA	Concrete	Deck	N	--	--	--	--	--	--	--	--	--	--	--	--
Above ceiling	NA	--	--	--	--	--	--	--	--	--	--	--	--	--	--	--
Other	NA	FG PI & FI	All	N	--	--	--	--	--	--	--	--	--	Newer Installation	--	--

**Criteria for Access to an area containing ACM:**

- A: All building occupants may have access to this area
- B: Restricted to building staff only
- C: Areas of the building behind walls or ceiling system

**Criteria for Condition of an ACM:**

- G: ACM is in GOOD condition; No damage
- F: ACM is in FAIR condition; Less than 2% damage
- P: ACM is in POOR condition; Greater than 2% damage

- MJC: Mud Joint Compound
- PI: Pipe Insulation
- FI: Fitting Insulation
- FG: Fibreglass



<b>Building:</b> S-77  <b>Date:</b> June 11, 2007  <b>Job #:</b> PR-06-039	<b>Notes:</b>  1) No ACM's were observed in this area.	<b>Functional Space (FS) #:</b> B010  <b>FS Area:</b> Rms. 75, 75A & 75B  <b>Inspector:</b> BM & GB
--	--	---

Building Materials				ACM Assessment										Report Reference		
Location	Homg. Material #	Material Description	System	ACM Y/N	Friable Y/N	ACM Type	Qty.	Condition			Access			Response / Comments	Dwg. #	Photo #
								G	F	P	A	B	C			
Floor	NA	12" x 12" FT (grey with grey streaks)	Floor	N	--	--	--	--	--	--	--	--	--	Post 1986	--	--
Walls	NA	Concrete	Wall	N	--	--	--	--	--	--	--	--	--	--	--	--
	NA	Brick	Wall	N	--	--	--	--	--	--	--	--	--	--	--	--
	NA	Drywall	Wall	N	--	--	--	--	--	--	--	--	--	--	--	--
Ceiling	NA	2' x 4' CT (strata pattern)	Ceiling	N	--	--	--	--	--	--	--	--	--	Post 1986	--	--
Above ceiling	NA	Concrete	Deck	N	--	--	--	--	--	--	--	--	--	--	--	--
Other	NA	FG PI	Drain	N	--	--	--	--	--	--	--	--	--	Newer Installation	--	--

**Criteria for Access to an area containing ACM:**

- A: All building occupants may have access to this area
- B: Restricted to building staff only
- C: Areas of the building behind walls or ceiling system

**Criteria for Condition of an ACM:**

- G: ACM is in GOOD condition; No damage
- F: ACM is in FAIR condition; Less than 2% damage
- P: ACM is in POOR condition; Greater than 2% damage

MJC: Mud Joint Compound

PI: Pipe Insulation

FI: Fitting Insulation

FG: Fibreglass



<b>Building:</b> S-77	<b>Notes:</b>  1) No access above plaster ceiling in tool room only. All other areas fully inspected. 2) All ACM's were observed to be in good condition	<b>Functional Space (FS) #:</b> B011
<b>Date:</b> June 11, 2007		<b>FS Area:</b> Rms. 77, 77A & tool room
<b>Job #:</b> PR-06-039		<b>Inspector:</b> BM & GB

Building Materials				ACM Assessment										Report Reference		
Location	Homg. Material #	Material Description	System	ACM Y/N	Friable Y/N	ACM Type	Qty.	Condition			Access			Response / Comments	Dwg. #	Photo #
								G	F	P	A	B	C			
Floor	14	12" x 12" FT (beige with brown streaks)	Floor	N	--	--	--	--	--	--	--	--	--	--	--	--
	05	9" x 9" FT	Floor	Y	N	2% Chrysotile	6 m <sup>2</sup>	X	--	--	--	X	--	O & M	B-1	--
Walls	NA	Concrete	Wall	N	--	--	--	--	--	--	--	--	--	--	--	--
	NA	Brick	Wall	N	--	--	--	--	--	--	--	--	--	--	--	--
	NA	Partition Board	Wall	N	--	--	--	--	--	--	--	--	--	--	--	--
Ceiling	NA	Concrete	Deck	N	--	--	--	--	--	--	--	--	--	--	--	--
	30	12" x 12" CT (scattered hole)	Ceiling	N	--	--	--	--	--	--	--	--	--	--	--	--
Above ceiling	NA	--	--	--	--	--	--	--	--	--	--	--	--	Except Tool Room	--	--
	NA	No access	--	--	--	--	--	--	--	--	--	--	--	Tool Room Only	--	--
Other	NA	FG PI, DI & FI	All	N	--	--	--	--	--	--	--	--	--	Re-insulated areas	--	--
	17	Aircell PI	Steam	Y	Y	60% Chrysotile	4 LM	X	--	--	--	X	--	O & M	B-1	--
	02	MJC FI	Steam	Y	Y	20% Chrysotile	1 unit	X	--	--	--	X	--	O & M	B-1	--

**Criteria for Access to an area containing ACM:**

- A: All building occupants may have access to this area
- B: Restricted to building staff only
- C: Areas of the building behind walls or ceiling system

**Criteria for Condition of an ACM:**

- G: ACM is in GOOD condition; No damage
- F: ACM is in FAIR condition; Less than 2% damage
- P: ACM is in POOR condition; Greater than 2% damage

MJC: Mud Joint Compound

- PI: Pipe Insulation
- FI: Fitting Insulation
- FG: Fibreglass



<b>Building:</b> S-77  <b>Date:</b> June 11, 2007  <b>Job #:</b> PR-06-039	<b>Notes:</b>  1) No access.	<b>Functional Space (FS) #:</b> B012  <b>FS Area:</b> Rm. 81 (janitor's closet)  <b>Inspector:</b> BM & GB
--	------------------------------------	--

Building Materials				ACM Assessment									Report Reference			
Location	Homg. Material #	Material Description	System	ACM Y/N	Fri-able Y/N	ACM Type	Qty.	Condition			Access			Response / Comments	Dwg. #	Photo #
								G	F	P	A	B	C			
Floor																
Walls																
Ceiling																
Above ceiling																
Other																

**Criteria for Access to an area containing ACM:**  
**A:** All building occupants may have access to this area  
**B:** Restricted to building staff only  
**C:** Areas of the building behind walls or ceiling system

**Criteria for Condition of an ACM:**  
**G:** ACM is in GOOD condition; No damage  
**F:** ACM is in FAIR condition; Less than 2% damage  
**P:** ACM is in POOR condition; Greater than 2% damage

MJC: Mud Joint Compound  
 PI: Pipe Insulation  
 FI: Fitting Insulation  
 FG: Fibreglass



<b>Building:</b> S-77  <b>Date:</b> June 11, 2007  <b>Job #:</b> PR-06-039	<b>Notes:</b>  1) No ACM's were observed in this area.	<b>Functional Space (FS) #:</b> B013  <b>FS Area:</b> Rm. 83 (paint room)  <b>Inspector:</b> BM & GB
--	--	--

Building Materials				ACM Assessment										Report Reference		
Location	Homg. Material #	Material Description	System	ACM Y/N	Fri-able Y/N	ACM Type	Qty.	Condition			Access			Response / Comments	Dwg. #	Photo #
								G	F	P	A	B	C			
Floor	NA	Concrete	Floor	N	--	--	--	--	--	--	--	--	--	--	--	--
Walls	NA	Concrete Block	Wall	N	--	--	--	--	--	--	--	--	--	--	--	--
Ceiling	NA	Concrete	Deck	N	--	--	--	--	--	--	--	--	--	--	--	--
Above ceiling	NA	--	--	--	--	--	--	--	--	--	--	--	--	--	--	--
Other																

**Criteria for Access to an area containing ACM:**  
*A: All building occupants may have access to this area*  
*B: Restricted to building staff only*  
*C: Areas of the building behind walls or ceiling system*

**Criteria for Condition of an ACM:**  
*G: ACM is in GOOD condition; No damage*  
*F: ACM is in FAIR condition; Less than 2% damage*  
*P: ACM is in POOR condition; Greater than 2% damage*

MJC: Mud Joint Compound  
 PI: Pipe Insulation  
 FI: Fitting Insulation  
 FG: Fibreglass



<b>Building:</b> S-77  <b>Date:</b> June 11, 2007  <b>Job #:</b> PR-06-039	<b>Notes:</b>  1) No ACM's were observed in this area.	<b>Functional Space (FS) #:</b> B014  <b>FS Area:</b> Rms. 85, 87, 89, 91, 93, 95, 97, 99 & 101C (chemical storage)  <b>Inspector:</b> BM & GB
--	--	--

Building Materials				ACM Assessment										Report Reference		
Location	Homg. Material #	Material Description	System	ACM Y/N	Friable Y/N	ACM Type	Qty.	Condition			Access			Response / Comments	Dwg. #	Photo #
								G	F	P	A	B	C			
Floor	NA	Concrete	Floor	N	--	--	--	--	--	--	--	--	--	--	--	--
Walls	16	Plaster	Wall	N	--	--	--	--	--	--	--	--	--	--	--	--
Ceiling	NA	Concrete	Deck	N	--	--	--	--	--	--	--	--	--	--	--	--
Above ceiling	NA	--	--	--	--	--	--	--	--	--	--	--	--	--	--	--
Other	NA	FG PI, FI & DI	All	N	--	--	--	--	--	--	--	--	--	Newer Installations	--	--

**Criteria for Access to an area containing ACM:**

- A: All building occupants may have access to this area
- B: Restricted to building staff only
- C: Areas of the building behind walls or ceiling system

**Criteria for Condition of an ACM:**

- G: ACM is in GOOD condition; No damage
- F: ACM is in FAIR condition; Less than 2% damage
- P: ACM is in POOR condition; Greater than 2% damage

- MJC: Mud Joint Compound
- PI: Pipe Insulation
- FI: Fitting Insulation
- FG: Fibreglass



<b>Building:</b> S-77  <b>Date:</b> June 11, 2007  <b>Job #:</b> PR-06-039	<b>Notes:</b>  1) No access above the plaster ceiling in rooms 101 and 101A. 2) No ACM's were observed in this area. 3) Mould was observed in one location on the chiller pipe insulation and one location on the 2'x4' ceiling tile.	<b>Functional Space (FS) #:</b> B015  <b>FS Area:</b> Rms. 101, 101B & 101A (chem. storage shipping and receiving)  <b>Inspector:</b> BM & GB
--	---	---

Building Materials				ACM Assessment										Report Reference		
Location	Homg. Material #	Material Description	System	ACM Y/N	Friable Y/N	ACM Type	Qty.	Condition			Access			Response / Comments	Dwg. #	Photo #
								G	F	P	A	B	C			
Floor	NA	12" x 12" FT (grey with grey streaks)	Floor	N	--	--	--	--	--	--	--	--	--	Post 1986	--	--
	NA	Concrete	Floor	N	--	--	--	--	--	--	--	--	--	--	--	--
Walls	NA	Concrete	Wall	N	--	--	--	--	--	--	--	--	--	--	--	--
	NA	Brick	Wall	N	--	--	--	--	--	--	--	--	--	--	--	--
	NA	Drywall	Wall	N	--	--	--	--	--	--	--	--	--	--	--	--
Ceiling	NA	2' x 4' CT (strata pattern)	Ceiling	N	--	--	--	--	--	--	--	--	--	Post 1986	--	--
	NA	Plaster	Ceiling	N	--	--	--	--	--	--	--	--	--	--	--	--
Above ceiling	NA	Concrete	Deck	N	--	--	--	--	--	--	--	--	--	--	--	--
	NA	Mould	Chiller	N	--	--	--	--	--	--	--	--	--	1 location	B-3	M15
	NA	No access	--	--	--	--	--	--	--	--	--	--	--	Rms. 101 and 101A	--	--
Other	NA	FG PI, DI & FI	All	N	--	--	--	--	--	--	--	--	--	Newer Installation	--	--
	NA	Mould	Ceiling Tile	N	--	--	--	--	--	--	--	--	--	1 location	B-3	M16

**Criteria for Access to an area containing ACM:**  
*A:* All building occupants may have access to this area  
*B:* Restricted to building staff only  
*C:* Areas of the building behind walls or ceiling system

**Criteria for Condition of an ACM:**  
*G:* ACM is in GOOD condition; No damage  
*F:* ACM is in FAIR condition; Less than 2% damage  
*P:* ACM is in POOR condition; Greater than 2% damage

MJC: Mud Joint Compound  
 PI: Pipe Insulation  
 FI: Fitting Insulation  
 FG: Fibreglass







<b>Building:</b> S-77	<b>Notes:</b> 1) No access above plaster ceiling. 2) All ACM's were observed to be in good condition below plaster ceiling.	<b>Functional Space (FS) #:</b> B017
<b>Date:</b> June 11, 2007		<b>FS Area:</b> Ramp
<b>Job #:</b> PR-06-039		<b>Inspector:</b> BM & GB

Building Materials				ACM Assessment										Report Reference		
Location	Homg. Material #	Material Description	System	ACM Y/N	Fri-able Y/N	ACM Type	Qty.	Condition			Access			Response / Comments	Dwg. #	Photo #
								G	F	P	A	B	C			
Floor	NA	Concrete	Floor	N	--	--	--	--	--	--	--	--	--	--	--	--
Walls	NA	Brick	Wall	N	--	--	--	--	--	--	--	--	--	--	--	--
Ceiling	16	Plaster	Ceiling	N	--	--	--	--	--	--	--	--	--	--	--	--
Above ceiling	NA	No access	--	--	--	--	--	--	--	--	--	--	--	--	--	--
Other	02	MJC FI	HWH	Y	Y	20% Chrysotile	12 units	X	--	--	--	X	--	O & M	B-1	--
	17	Aircell PI	HWH	Y	Y	60% Chrysotile	14 LM	X	--	--	--	X	--	O & M	B-1	--

**Criteria for Access to an area containing ACM:**

- A: All building occupants may have access to this area
- B: Restricted to building staff only
- C: Areas of the building behind walls or ceiling system

**Criteria for Condition of an ACM:**

- G: ACM is in GOOD condition; No damage
- F: ACM is in FAIR condition; Less than 2% damage
- P: ACM is in POOR condition; Greater than 2% damage

- MJC: Mud Joint Compound
- PI: Pipe Insulation
- FI: Fitting Insulation
- FG: Fibreglass



<b>Building:</b> S-77	<b>Notes:</b> 1) No access above plaster ceiling. 2) No ACM's were observed below plaster ceiling.	<b>Functional Space (FS) #:</b> B018
<b>Date:</b> June 11, 2007		<b>FS Area:</b> Rms. 107 & 109
<b>Job #:</b> PR-06-039		<b>Inspector:</b> BM & GB

Building Materials				ACM Assessment										Report Reference		
Location	Homg. Material #	Material Description	System	ACM Y/N	Friable Y/N	ACM Type	Qty.	Condition			Access			Response / Comments	Dwg. #	Photo #
								G	F	P	A	B	C			
Floor	NA	Linoleum (off-white and brown)	Floor	N	--	--	--	--	--	--	--	--	--	Post 1986	--	--
	NA	Carpet	Floor	N	--	--	--	--	--	--	--	--	--	--	--	--
Walls	16	Plaster	Wall	N	--	--	--	--	--	--	--	--	--	--	--	--
Ceiling	16	Plaster	Ceiling	N	--	--	--	--	--	--	--	--	--	--	--	--
	NA	2' x 4' CT (strata pattern)	Ceiling	N	--	--	--	--	--	--	--	--	--	Post 1986	--	--
Above ceiling	NA	Partial Access	--	--	--	--	--	--	--	--	--	--	--	--	--	--
	16	Plaster	Ceiling	N	--	--	--	--	--	--	--	--	--	--	--	--
	NA	FG PI, DI & FI	All	N	--	--	--	--	--	--	--	--	--	Newer Installation	--	--
Other																

**Criteria for Access to an area containing ACM:**

- A: All building occupants may have access to this area
- B: Restricted to building staff only
- C: Areas of the building behind walls or ceiling system

**Criteria for Condition of an ACM:**

- G: ACM is in GOOD condition; No damage
- F: ACM is in FAIR condition; Less than 2% damage
- P: ACM is in POOR condition; Greater than 2% damage

- MJC: Mud Joint Compound
- PI: Pipe Insulation
- FI: Fitting Insulation
- FG: Fibreglass



<b>Building:</b> S-77  <b>Date:</b> June 11, 2007  <b>Job #:</b> PR-06-039	<b>Notes:</b>  1) No access above plaster ceiling. 2) No ACM's were observed below plaster ceiling.	<b>Functional Space (FS) #:</b> B019  <b>FS Area:</b> Rm. 111C  <b>Inspector:</b> BM & GB
--	--	---

Building Materials				ACM Assessment										Report Reference		
Location	Homg. Material #	Material Description	System	ACM Y/N	Fri-able Y/N	ACM Type	Qty.	Condition			Access			Response / Comments	Dwg. #	Photo #
								G	F	P	A	B	C			
Floor	NA	12"x12" FT (white with grey streaks)	Floor	N	--	--	--	--	--	--	--	--	--	Post 1986	--	--
Walls	16	Plaster	Wall	N	--	--	--	--	--	--	--	--	--	--	--	--
Ceiling	16	Plaster	Ceiling	N	--	--	--	--	--	--	--	--	--	--	--	--
Above ceiling	NA	No access	--	--	--	--	--	--	--	--	--	--	--	--	--	--
Other																

**Criteria for Access to an area containing ACM:**

- A: All building occupants may have access to this area*
- B: Restricted to building staff only*
- C: Areas of the building behind walls or ceiling system*

**Criteria for Condition of an ACM:**

- G: ACM is in GOOD condition; No damage*
- F: ACM is in FAIR condition; Less than 2% damage*
- P: ACM is in POOR condition; Greater than 2% damage*

- MJC: Mud Joint Compound
- PI: Pipe Insulation
- FI: Fitting Insulation
- FG: Fibreglass



<b>Building:</b> S-77  <b>Date:</b> June 11, 2007  <b>Job #:</b> PR-06-039	<b>Notes:</b>  1) No access above plaster ceiling (above the suspended ceiling). 2) No ACM's were observed below plaster ceiling.	<b>Functional Space (FS) #:</b> B020  <b>FS Area:</b> Rm. 111B  <b>Inspector:</b> BM & GB
--	--	---

Building Materials				ACM Assessment										Report Reference		
Location	Homg. Material #	Material Description	System	ACM Y/N	Friable Y/N	ACM Type	Qty.	Condition			Access			Response / Comments	Dwg. #	Photo #
								G	F	P	A	B	C			
Floor	NA	Carpet	Floor	N	--	--	--	--	--	--	--	--	--	--	--	--
Walls	16	Plaster	Wall	N	--	--	--	--	--	--	--	--	--	--	--	--
Ceiling	NA	2' x 4' CT (strata pattern)	Ceiling	N	--	--	--	--	--	--	--	--	--	Post 1986	--	--
Above ceiling	16	Plaster	Ceiling	N	--	--	--	--	--	--	--	--	--	--	--	--
Other	NA	FG PI, DI & FI	All	N	--	--	--	--	--	--	--	--	--	Newer Installation	--	--

**Criteria for Access to an area containing ACM:**  
*A:* All building occupants may have access to this area  
*B:* Restricted to building staff only  
*C:* Areas of the building behind walls or ceiling system

**Criteria for Condition of an ACM:**  
*G:* ACM is in GOOD condition; No damage  
*F:* ACM is in FAIR condition; Less than 2% damage  
*P:* ACM is in POOR condition; Greater than 2% damage

MJC: Mud Joint Compound  
 PI: Pipe Insulation  
 FI: Fitting Insulation  
 FG: Fibreglass



<b>Building:</b> S-77	<b>Notes:</b> 1) No access above plaster ceiling (above the suspended ceiling). 2) No ACM's observed below plaster ceiling. 3) Mould was observed in one location on the 2'x4' ceiling tile.	<b>Functional Space (FS) #:</b> B021
<b>Date:</b> June 11, 2007		<b>FS Area:</b> Rm. 111A
<b>Job #:</b> PR-06-039		<b>Inspector:</b> BM & GB

Building Materials				ACM Assessment										Report Reference		
Location	Homg. Material #	Material Description	System	ACM Y/N	Friable Y/N	ACM Type	Qty.	Condition			Access			Response / Comments	Dwg. #	Photo #
								G	F	P	A	B	C			
Floor	NA	Carpet	Floor	N	--	--	--	--	--	--	--	--	--	--	--	--
Walls	16	Plaster	Wall	N	--	--	--	--	--	--	--	--	--	--	--	--
Ceiling	NA	2' x 4' CT (strata pattern)	Ceiling	N	--	--	--	--	--	--	--	--	--	Post 1986	--	--
Above ceiling	16	Plaster	Ceiling	N	--	--	--	--	--	--	--	--	--	--	--	--
	NA	FG PI, DI & FI	All	N	--	--	--	--	--	--	--	--	--	Newer Installation	--	--
Other	NA	Mould	Ceiling	N	--	--	--	--	--	--	--	--	--	1 location	B-3	M109

**Criteria for Access to an area containing ACM:**

- A: All building occupants may have access to this area
- B: Restricted to building staff only
- C: Areas of the building behind walls or ceiling system

**Criteria for Condition of an ACM:**

- G: ACM is in GOOD condition; No damage
- F: ACM is in FAIR condition; Less than 2% damage
- P: ACM is in POOR condition; Greater than 2% damage

- MJC: Mud Joint Compound
- PI: Pipe Insulation
- FI: Fitting Insulation
- FG: Fibreglass



<b>Building:</b> S-77  <b>Date:</b> June 11, 2007  <b>Job #:</b> PR-06-039	<b>Notes:</b>  1) No access above plaster ceiling. 2) No ACM's were observed below plaster ceiling.	<b>Functional Space (FS) #:</b> B022  <b>FS Area:</b> Rm. 117A  <b>Inspector:</b> BM & GB
--	--	---

Building Materials				ACM Assessment										Report Reference		
Location	Homg. Material #	Material Description	System	ACM Y/N	Fri-able Y/N	ACM Type	Qty.	Condition			Access			Response / Comments	Dwg. #	Photo #
								G	F	P	A	B	C			
Floor	NA	12"x12" FT (white with grey streaks)	Floor	N	--	--	--	--	--	--	--	--	--	1986 Post	--	--
Walls	16	Plaster	Wall	N	--	--	--	--	--	--	--	--	--	--	--	--
Ceiling	16	Plaster	Wall	N	--	--	--	--	--	--	--	--	--	--	--	--
Above ceiling	NA	No access	--	--	--	--	--	--	--	--	--	--	--	--	--	--
Other																

**Criteria for Access to an area containing ACM:**  
*A:* All building occupants may have access to this area  
*B:* Restricted to building staff only  
*C:* Areas of the building behind walls or ceiling system

**Criteria for Condition of an ACM:**  
*G:* ACM is in GOOD condition; No damage  
*F:* ACM is in FAIR condition; Less than 2% damage  
*P:* ACM is in POOR condition; Greater than 2% damage

MJC: Mud Joint Compound  
 PI: Pipe Insulation  
 FI: Fitting Insulation  
 FG: Fibreglass



<b>Building:</b> S-77  <b>Date:</b> June 11, 2007  <b>Job #:</b> PR-06-039	<b>Notes:</b>  1) No access above plaster ceiling. 2) No ACM's were observed below plaster ceiling.	<b>Functional Space (FS) #:</b> B023  <b>FS Area:</b> Rm. 117  <b>Inspector:</b> BM & GB
--	--	--

Building Materials				ACM Assessment										Report Reference		
Location	Homg. Material #	Material Description	System	ACM Y/N	Fri-able Y/N	ACM Type	Qty.	Condition			Access			Response / Comments	Dwg. #	Photo #
								G	F	P	A	B	C			
Floor	NA	12"x12" FT (white with grey streaks)	Floor	N	--	--	--	--	--	--	--	--	--	1986 Post	--	--
Walls	16	Plaster	Wall	N	--	--	--	--	--	--	--	--	--	--	--	--
Ceiling	16	Plaster	Wall	N	--	--	--	--	--	--	--	--	--	--	--	--
Above ceiling	NA	No access	--	--	--	--	--	--	--	--	--	--	--	--	--	--
	NA	FG PI, DI & FI	All	N	--	--	--	--	--	--	--	--	--	Newer Installation	--	--
Other																

**Criteria for Access to an area containing ACM:**

- A: All building occupants may have access to this area
- B: Restricted to building staff only
- C: Areas of the building behind walls or ceiling system

**Criteria for Condition of an ACM:**

- G: ACM is in GOOD condition; No damage
- F: ACM is in FAIR condition; Less than 2% damage
- P: ACM is in POOR condition; Greater than 2% damage

- MJC: Mud Joint Compound
- PI: Pipe Insulation
- FI: Fitting Insulation
- FG: Fibreglass





<b>Building:</b> S-77	<b>Notes:</b> 1) No access above plaster ceiling (above the suspended ceiling). 2) All ACM's were observed to be in good condition. 3) Mould was observed in one location on the chiller pipe insulation and one location on the 2' x 4' ceiling tile.	<b>Functional Space (FS) #:</b> B024
<b>Date:</b> June 11, 2007		<b>FS Area:</b> Rm. 121
<b>Job #:</b> PR-06-039		<b>Inspector:</b> BM & GB

Building Materials				ACM Assessment										Report Reference		
Location	Homg. Material #	Material Description	System	ACM Y/N	Friable Y/N	ACM Type	Qty.	Condition			Access			Response / Comments	Dwg. #	Photo #
								G	F	P	A	B	C			
Floor	14	12" x 12' FT (beige with brown specks)	Floor	N	N	--	--	G	--	--	--	X	--	--	--	--
Walls	10	Transite panel	Wall	Y	N	25% Chrysotile	40 m <sup>2</sup>	X	--	--	--	X	--	O & M	B-1	--
Ceiling	NA	2' x 4' CT (strata pattern)	Ceiling	N	--	--	--	--	--	--	--	--	--	Post 1986	--	--
Above ceiling	16	Plaster	Ceiling	N	--	--	--	--	--	--	--	--	--	--	--	--
	NA	FG DI	Duct	N	--	--	--	--	--	--	--	--	--	Newer Installation	--	--
	NA	Mould	Chiller	N	--	--	--	--	--	--	--	--	--	1 location	B-3	M17
Other	NA	Mould	Ceiling Tile	N	--	--	--	--	--	--	--	--	--	1 location	B-3	M18

**Criteria for Access to an area containing ACM:**  
**A:** All building occupants may have access to this area  
**B:** Restricted to building staff only  
**C:** Areas of the building behind walls or ceiling system

**Criteria for Condition of an ACM:**  
**G:** ACM is in GOOD condition; No damage  
**F:** ACM is in FAIR condition; Less than 2% damage  
**P:** ACM is in POOR condition; Greater than 2% damage

**MJC:** Mud Joint Compound  
**PI:** Pipe Insulation  
**FI:** Fitting Insulation  
**FG:** Fibreglass



<b>Building:</b> S-77  <b>Date:</b> June 11, 2007  <b>Job #:</b> PR-06-039	<b>Notes:</b>  1) Samples S77-31 (A-C) were collected in this area. 2) No access above plaster ceiling. 3) No ACM's were observed below plaster ceiling.	<b>Functional Space (FS) #:</b> B025  <b>FS Area:</b> fire exit  <b>Inspector:</b> BM & GB
--	--	--

Building Materials				ACM Assessment										Report Reference		
Location	Homg. Material #	Material Description	System	ACM Y/N	Fri-able Y/N	ACM Type	Qty.	Condition			Access			Response / Comments	Dwg. #	Photo #
								G	F	P	A	B	C			
Floor	31	Linoleum (small square pattern)	Floor	N	--	--	--	--	--	--	--	--	--	S77-31 (A-C)	--	--
Walls	NA	Brick	Wall	N	--	--	--	--	--	--	--	--	--	--	--	--
Ceiling	16	Plaster	Ceiling	N	--	--	--	--	--	--	--	--	--	--	--	--
Above ceiling	NA	No access	--	--	--	--	--	--	--	--	--	--	--	--	--	--
Other																

**Criteria for Access to an area containing ACM:**  
*A:* All building occupants may have access to this area  
*B:* Restricted to building staff only  
*C:* Areas of the building behind walls or ceiling system

**Criteria for Condition of an ACM:**  
*G:* ACM is in GOOD condition; No damage  
*F:* ACM is in FAIR condition; Less than 2% damage  
*P:* ACM is in POOR condition; Greater than 2% damage

MJC: Mud Joint Compound  
 PI: Pipe Insulation  
 FI: Fitting Insulation  
 FG: Fibreglass



<b>Building:</b> S-77  <b>Date:</b> June 11, 2007  <b>Job #:</b> PR-06-039	<b>Notes:</b>  1) No access above plaster ceiling (above the suspended ceiling). 2) No ACM's were observed below plaster ceiling.	<b>Functional Space (FS) #:</b> B026  <b>FS Area:</b> Rms. 129, 129A & 129B  <b>Inspector:</b> BM & GB
--	--	--

Building Materials				ACM Assessment										Report Reference		
Location	Homg. Material #	Material Description	System	ACM Y/N	Friable Y/N	ACM Type	Qty.	Condition			Access			Response / Comments	Dwg. #	Photo #
								G	F	P	A	B	C			
Floor	NA	Linoleum (grey with blue and red specks)	Floor	N	--	--	--	--	--	--	--	--	--	Post 1986	--	--
Walls	16	Plaster	Wall	N	--	--	--	--	--	--	--	--	--	--	--	--
Ceiling	NA	2' x 4' CT (strata pattern)	Ceiling	N	--	--	--	--	--	--	--	--	--	Post 1986	--	--
	NA	FG PI, DI & FI	All	N	--	--	--	--	--	--	--	--	--	--	--	--
Above ceiling	16	Plaster	Ceiling	N	--	--	--	--	--	--	--	--	--	--	--	--
	NA	No access	--	--	--	--	--	--	--	--	--	--	--	--	--	--
Other	NA	FG PI & FI	All	N	--	--	--	--	--	--	--	--	--	Newer Installation	--	--

**Criteria for Access to an area containing ACM:**

- A: All building occupants may have access to this area
- B: Restricted to building staff only
- C: Areas of the building behind walls or ceiling system

**Criteria for Condition of an ACM:**

- G: ACM is in GOOD condition; No damage
- F: ACM is in FAIR condition; Less than 2% damage
- P: ACM is in POOR condition; Greater than 2% damage

MJC: Mud Joint Compound

- PI: Pipe Insulation
- FI: Fitting Insulation
- FG: Fibreglass



<b>Building:</b> S-77	<b>Notes:</b> 1) No access above plaster ceiling. 2) No ACM's were observed below plaster ceiling. 3) Significant mould growth was observed on metal duct.	<b>Functional Space (FS) #:</b> B027
<b>Date:</b> June 11, 2007		<b>FS Area:</b> Rms. 135, 135A, 135B & 141 (Steacie Institute)
<b>Job #:</b> PR-06-039		<b>Inspector:</b> BM & GB

Building Materials				ACM Assessment										Report Reference		
Location	Homg. Material #	Material Description	System	ACM Y/N	Friable Y/N	ACM Type	Qty.	Condition			Access			Response / Comments	Dwg. #	Photo #
								G	F	P	A	B	C			
Floor	NA	Linoleum (grey with blue and red specks)	Floor	N	--	--	--	--	--	--	--	--	--	Post 1986	--	--
Walls	16	Plaster	Wall	N	--	--	--	--	--	--	--	--	--	--	--	--
Ceiling	16	Plaster	Ceiling	N	--	--	--	--	--	--	--	--	--	--	--	--
Above ceiling	NA	No access	--	--	--	--	--	--	--	--	--	--	--	--	--	--
Other	NA	FG PI & FI	All	N	--	--	--	--	--	--	--	--	--	Newer Installation	--	--
	NA	Mould	Duct	N	--	--	--	--	--	--	--	--	--	1 location	B-3	M19

**Criteria for Access to an area containing ACM:**

- A: All building occupants may have access to this area
- B: Restricted to building staff only
- C: Areas of the building behind walls or ceiling system

**Criteria for Condition of an ACM:**

- G: ACM is in GOOD condition; No damage
- F: ACM is in FAIR condition; Less than 2% damage
- P: ACM is in POOR condition; Greater than 2% damage

- MJC: Mud Joint Compound
- PI: Pipe Insulation
- FI: Fitting Insulation
- FG: Fibreglass



<b>Building:</b> S-77  <b>Date:</b> June 11, 2007  <b>Job #:</b> PR-06-039	<b>Notes:</b>  1) No access above plaster ceiling. 2) No ACM's were observed below plaster ceiling.	<b>Functional Space (FS) #:</b> B028  <b>FS Area:</b> Rm. 143 (shower room)  <b>Inspector:</b> BM & GB
--	--	--

Building Materials				ACM Assessment										Report Reference		
Location	Homg. Material #	Material Description	System	ACM Y/N	Fri-able Y/N	ACM Type	Qty.	Condition			Access			Response / Comments	Dwg. #	Photo #
								G	F	P	A	B	C			
Floor	NA	Linoleum (grey with blue and red specks)	Floor	N	--	--	--	--	--	--	--	--	--	Post 1986	--	--
	NA	Ceramic Tile	Floor	N	--	--	--	--	--	--	--	--	--	--	--	--
Walls	16	Plaster	Wall	N	--	--	--	--	--	--	--	--	--	--	--	--
	NA	Ceramic Tile	Wall	N	--	--	--	--	--	--	--	--	--	--	--	--
Ceiling	16	Plaster	Ceiling	N	--	--	--	--	--	--	--	--	--	--	--	--
Above ceiling	NA	No access	--	--	--	--	--	--	--	--	--	--	--	--	--	--
Other																

**Criteria for Access to an area containing ACM:**  
*A:* All building occupants may have access to this area  
*B:* Restricted to building staff only  
*C:* Areas of the building behind walls or ceiling system

**Criteria for Condition of an ACM:**  
*G:* ACM is in GOOD condition; No damage  
*F:* ACM is in FAIR condition; Less than 2% damage  
*P:* ACM is in POOR condition; Greater than 2% damage

MJC: Mud Joint Compound  
 PI: Pipe Insulation  
 FI: Fitting Insulation  
 FG: Fibreglass





<b>Building:</b> S-77  <b>Date:</b> June 12, 2007  <b>Job #:</b> PR-06-039	<b>Notes:</b>  1) No access above plaster ceiling. 2) No ACM's were observed below plaster ceiling.	<b>Functional Space (FS) #:</b> B030  <b>FS Area:</b> Rms. 147 & 149 (Steacie Labs)  <b>Inspector:</b> BM & GB
--	--	---

Building Materials				ACM Assessment										Report Reference		
Location	Homg. Material #	Material Description	System	ACM Y/N	Fri-able Y/N	ACM Type	Qty.	Condition			Access			Response / Comments	Dwg. #	Photo #
								G	F	P	A	B	C			
Floor	NA	Linoleum (grey with blue and red specks)	Floor	N	--	--	--	--	--	--	--	--	--	Post 1986	--	--
Walls	16	Plaster	Wall	N	--	--	--	--	--	--	--	--	--	--	--	--
Ceiling	16	Plaster	Ceiling	N	--	--	--	--	--	--	--	--	--	--	--	--
Above ceiling	NA	No access	--	--	--	--	--	--	--	--	--	--	--	--	--	--
Other	NA	FG PI, DI & FI	All	N	--	--	--	--	--	--	--	--	--	Newer Installation	--	--

**Criteria for Access to an area containing ACM:**  
*A:* All building occupants may have access to this area  
*B:* Restricted to building staff only  
*C:* Areas of the building behind walls or ceiling system

**Criteria for Condition of an ACM:**  
*G:* ACM is in GOOD condition; No damage  
*F:* ACM is in FAIR condition; Less than 2% damage  
*P:* ACM is in POOR condition; Greater than 2% damage

MJC: Mud Joint Compound  
 PI: Pipe Insulation  
 FI: Fitting Insulation  
 FG: Fibreglass



<b>Building:</b> S-77  <b>Date:</b> June 12, 2007  <b>Job #:</b> PR-06-039	<b>Notes:</b>  1) No access above plaster ceiling. 2) No ACM's were observed below plaster ceiling. 3) Mould was observed in two locations on 2' x 4' ceiling tile.	<b>Functional Space (FS) #:</b> B031  <b>FS Area:</b> Rm. 151 (Steacie Office)  <b>Inspector:</b> BM & GB
--	---	--

Building Materials				ACM Assessment										Report Reference		
Location	Homg. Material #	Material Description	System	ACM Y/N	Fri-able Y/N	ACM Type	Qty.	Condition			Access			Response / Comments	Dwg. #	Photo #
								G	F	P	A	B	C			
Floor	NA	Carpet	Floor	N	--	--	--	--	--	--	--	--	--	--	--	--
Walls	16	Plaster	Wall	N	--	--	--	--	--	--	--	--	--	--	--	--
Ceiling	NA	2' x 4' CT (strata pattern)	Ceiling	N	--	--	--	--	--	--	--	--	--	Post 1986	--	--
Above ceiling	16	Plaster	Ceiling	N	--	--	--	--	--	--	--	--	--	--	--	--
	NA	FG PI, DI & FI	All	N	--	--	--	--	--	--	--	--	--	Newer Installation	--	--
	NA	No access	--	--	--	--	--	--	--	--	--	--	--	--	--	--
Other	NA	Mould	Ceiling Tile	N	--	--	--	--	--	--	--	--	--	2 locations	B-3	M20-21

**Criteria for Access to an area containing ACM:**  
*A:* All building occupants may have access to this area  
*B:* Restricted to building staff only  
*C:* Areas of the building behind walls or ceiling system

**Criteria for Condition of an ACM:**  
*G:* ACM is in GOOD condition; No damage  
*F:* ACM is in FAIR condition; Less than 2% damage  
*P:* ACM is in POOR condition; Greater than 2% damage

MJC: Mud Joint Compound  
 PI: Pipe Insulation  
 FI: Fitting Insulation  
 FG: Fibreglass





<b>Building:</b> S-77	<b>Notes:</b> 1) No access above plaster ceiling. 2) No ACM's were observed below plaster ceiling. 3) Mould observed in two locations on the chiller pipe insulation.	<b>Functional Space (FS) #:</b> B032
<b>Date:</b> June 12, 2007		<b>FS Area:</b> Rm. 153
<b>Job #:</b> PR-06-039		<b>Inspector:</b> BM & GB

Building Materials				ACM Assessment										Report Reference		
Location	Homg. Material #	Material Description	System	ACM Y/N	Friable Y/N	ACM Type	Qty.	Condition			Access			Response / Comments	Dwg. #	Photo #
								G	F	P	A	B	C			
Floor	NA	Linoleum (grey with blue and red specks)	Floor	N	--	--	--	--	--	--	--	--	--	Post 1986	--	--
Walls	16	Plaster	Wall	N	--	--	--	--	--	--	--	--	--	--	--	--
Ceiling	16	Plaster	Ceiling	N	--	--	--	--	--	--	--	--	--	--	--	--
Above ceiling	NA	No access	--	--	--	--	--	--	--	--	--	--	--	--	--	--
Other	NA	Mould	Chiller	N	--	--	--	--	--	--	--	--	--	2 locations	B-3	M22-23
	NA	FG PI, DI & FI	All	N	--	--	--	--	--	--	--	--	--	Newer Installation	--	--

**Criteria for Access to an area containing ACM:**

- A: All building occupants may have access to this area
- B: Restricted to building staff only
- C: Areas of the building behind walls or ceiling system

**Criteria for Condition of an ACM:**

- G: ACM is in GOOD condition; No damage
- F: ACM is in FAIR condition; Less than 2% damage
- P: ACM is in POOR condition; Greater than 2% damage

- MJC: Mud Joint Compound
- PI: Pipe Insulation
- FI: Fitting Insulation
- FG: Fibreglass



<b>Building:</b> S-77	<b>Notes:</b> 1) No access above plaster ceiling. 2) All ACM's were observed to be in good condition. 3) Mould growth was observed in five locations on the chiller system, 2'x4' ceiling tile and wood panelling.	<b>Functional Space (FS) #:</b> B033
<b>Date:</b> June 12, 2007		<b>FS Area:</b> Rms. 157, 157A, 157B & 157C
<b>Job #:</b> PR-06-039		<b>Inspector:</b> BM & GB

Building Materials				ACM Assessment										Report Reference		
Location	Homg. Material #	Material Description	System	ACM Y/N	Friable Y/N	ACM Type	Qty.	Condition			Access			Response / Comments	Dwg. #	Photo #
								G	F	P	A	B	C			
Floor	29	Linoleum (brown cobble-stone pattern)	Floor	N	--	--	--	--	--	--	--	--	--	--	--	--
	NA	Carpet	Floor	N	--	--	--	--	--	--	--	--	--	Rm 157A	--	--
	05	9" x 9" FT	Floor	Y	N	2% Chrysotile	9 m <sup>2</sup>	X	--	--	--	X	--	O & M	B-1	--
Walls	16	Plaster	Wall	N	--	--	--	--	--	--	--	--	--	--	--	--
Ceiling	16	Plaster	Ceiling	N	--	--	--	--	--	--	--	--	--	--	--	--
	NA	2' x 4' CT (strata pattern)	Ceiling	N	--	--	--	--	--	--	--	--	--	Post 1986	--	--
Above ceiling	NA	Partial Access	--	--	--	--	--	--	--	--	--	--	--	--	--	--
	16	Plaster	Ceiling	N	--	--	--	--	--	--	--	--	--	--	--	--
	NA	FG PI, FI & DI	All	N	--	--	--	--	--	--	--	--	--	Newer Installation	--	--
Other	17	Aircell PI	DHW	Y	Y	60% Chrysotile	3 LM	X	--	--	--	X	--	O & M	B-1	--
	NA	Mould	Chiller, Ceiling, Wood	N	--	--	--	--	--	--	--	--	--	5 locations	B-3	M24-29
	NA	FG PI & FI	Chiller	N	--	--	--	--	--	--	--	--	--	Newer Installation	--	--

**Criteria for Access to an area containing ACM:**

- A: All building occupants may have access to this area
- B: Restricted to building staff only
- C: Areas of the building behind walls or ceiling system

**Criteria for Condition of an ACM:**

- G: ACM is in GOOD condition; No damage
- F: ACM is in FAIR condition; Less than 2% damage
- P: ACM is in POOR condition; Greater than 2% damage

MJC: Mud Joint Compound

- PI: Pipe Insulation
- FI: Fitting Insulation
- FG: Fibreglass



<b>Building:</b> S-77  <b>Date:</b> June 12, 2007  <b>Job #:</b> PR-06-039	<b>Notes:</b>  1) No access.	<b>Functional Space (FS) #:</b> B034  <b>FS Area:</b> Rm. 4 (safe)  <b>Inspector:</b> BM & GB
--	------------------------------------	---

Building Materials				ACM Assessment									Report Reference			
Location	Homg. Material #	Material Description	System	ACM Y/N	Fri-able Y/N	ACM Type	Qty.	Condition			Access			Response / Comments	Dwg. #	Photo #
								G	F	P	A	B	C			
Floor																
Walls																
Ceiling																
Above ceiling																
Other																

**Criteria for Access to an area containing ACM:**  
*A:* All building occupants may have access to this area  
*B:* Restricted to building staff only  
*C:* Areas of the building behind walls or ceiling system

**Criteria for Condition of an ACM:**  
*G:* ACM is in GOOD condition; No damage  
*F:* ACM is in FAIR condition; Less than 2% damage  
*P:* ACM is in POOR condition; Greater than 2% damage

MJC: Mud Joint Compound  
 PI: Pipe Insulation  
 FI: Fitting Insulation  
 FG: Fibreglass



<b>Building:</b> S-77	<b>Notes:</b> 1) No access above plaster ceiling. 2) All ACM's were observed to be in good condition.	<b>Functional Space (FS) #:</b> B035
<b>Date:</b> June 12, 2007		<b>FS Area:</b> Rm. 6
<b>Job #:</b> PR-06-039		<b>Inspector:</b> BM & GB

Building Materials				ACM Assessment										Report Reference		
Location	Homg. Material #	Material Description	System	ACM Y/N	Friable Y/N	ACM Type	Qty.	Condition			Access			Response / Comments	Dwg. #	Photo #
								G	F	P	A	B	C			
Floor	NA	12"x12" FT (white with grey Streaks)	Floor	N	--	--	--	--	--	--	--	--	--	Postt 1986	--	--
Walls	16	Plaster	Wall	N	--	--	--	--	--	--	--	--	--	--	--	--
Ceiling	16	Plaster	Ceiling	N	--	--	--	--	--	--	--	--	--	--	--	--
Above ceiling	NA	No access	--	--	--	--	--	--	--	--	--	--	--	--	--	--
Other	NA	FG PI, DI & FI	All	N	--	--	--	--	--	--	--	--	--	Newer Installation	--	--
	32	Sweat Wrap PI	DCW	N	--	--	--	--	--	--	--	--	--	--	--	--
	18	MJC FI	DCW	Y	Y	40% Chrysotile	1 unit	X	--	--	--	X	--	O & M	B-1	--

**Criteria for Access to an area containing ACM:**

- A: All building occupants may have access to this area
- B: Restricted to building staff only
- C: Areas of the building behind walls or ceiling system

**Criteria for Condition of an ACM:**

- G: ACM is in GOOD condition; No damage
- F: ACM is in FAIR condition; Less than 2% damage
- P: ACM is in POOR condition; Greater than 2% damage

- MJC: Mud Joint Compound
- PI: Pipe Insulation
- FI: Fitting Insulation
- FG: Fibreglass





<b>Building:</b> S-77  <b>Date:</b> June 12, 2007  <b>Job #:</b> PR-06-039	<b>Notes:</b>  1) No access above plaster ceiling. 2) No ACM's were observed below plaster ceiling.	<b>Functional Space (FS) #:</b> B037  <b>FS Area:</b> Rms. 12 & 12A  <b>Inspector:</b> BM & GB
--	--	--

Building Materials				ACM Assessment										Report Reference		
Location	Homg. Material #	Material Description	System	ACM Y/N	Friable Y/N	ACM Type	Qty.	Condition			Access			Response / Comments	Dwg. #	Photo #
								G	F	P	A	B	C			
Floor	NA	Linoleum (off-white and grey specks)	Floor	N	--	--	--	--	--	--	--	--	--	Post 1986	--	--
Walls	16	Plaster	Wall	N	--	--	--	--	--	--	--	--	--	--	--	--
Ceiling	16	Plaster	Ceiling	N	--	--	--	--	--	--	--	--	--	--	--	--
Above ceiling	NA	No access	--	--	--	--	--	--	--	--	--	--	--	--	--	--
Other	NA	Foam PI & FI	Vent	N	--	--	--	--	--	--	--	--	--	--	--	--

**Criteria for Access to an area containing ACM:**  
*A:* All building occupants may have access to this area  
*B:* Restricted to building staff only  
*C:* Areas of the building behind walls or ceiling system

**Criteria for Condition of an ACM:**  
*G:* ACM is in GOOD condition; No damage  
*F:* ACM is in FAIR condition; Less than 2% damage  
*P:* ACM is in POOR condition; Greater than 2% damage

MJC: Mud Joint Compound  
 PI: Pipe Insulation  
 FI: Fitting Insulation  
 FG: Fibreglass



<b>Building:</b> S-77  <b>Date:</b> June 12, 2007  <b>Job #:</b> PR-06-039	<b>Notes:</b>  1) No access above plaster ceiling. 2) No ACM's were observed below plaster ceiling.	<b>Functional Space (FS) #:</b> B038  <b>FS Area:</b> Rm. 14  <b>Inspector:</b> BM & GB
--	--	---

Building Materials				ACM Assessment										Report Reference		
Location	Homg. Material #	Material Description	System	ACM Y/N	Friable Y/N	ACM Type	Qty.	Condition			Access			Response / Comments	Dwg. #	Photo #
								G	F	P	A	B	C			
Floor	NA	Carpet	Floor	N	--	--	--	--	--	--	--	--	--	--	--	--
Walls	16	Plaster	Wall	N	--	--	--	--	--	--	--	--	--	--	--	--
Ceiling	16	Plaster	Ceiling	N	--	--	--	--	--	--	--	--	--	--	--	--
	NA	2' x 4' CT (strata pattern)	Ceiling	N	--	--	--	--	--	--	--	--	--	Post 1986	--	--
Above ceiling	NA	Partial Access	--	--	--	--	--	--	--	--	--	--	--	--	--	--
	16	Plaster	Ceiling	N	--	--	--	--	--	--	--	--	--	--	--	--
	NA	FG PI, DI & FI	All	N	--	--	--	--	--	--	--	--	--	Newer Installation	--	--
	30	12" x 12" CT (scattered hole pattern)	Ceiling	N	--	--	--	--	--	--	--	--	--	--	--	--
Other																

**Criteria for Access to an area containing ACM:**  
*A: All building occupants may have access to this area*  
*B: Restricted to building staff only*  
*C: Areas of the building behind walls or ceiling system*

**Criteria for Condition of an ACM:**  
*G: ACM is in GOOD condition; No damage*  
*F: ACM is in FAIR condition; Less than 2% damage*  
*P: ACM is in POOR condition; Greater than 2% damage*

MJC: Mud Joint Compound  
 PI: Pipe Insulation  
 FI: Fitting Insulation  
 FG: Fibreglass



<b>Building:</b> S-77  <b>Date:</b> June 12, 2007  <b>Job #:</b> PR-06-039	<b>Notes:</b>  1) No access above plaster ceiling. 2) No ACM's were observed below plaster ceiling.	<b>Functional Space (FS) #:</b> B039  <b>FS Area:</b> Rm. 16  <b>Inspector:</b> BM & GB
--	--	---

Building Materials				ACM Assessment										Report Reference		
Location	Homg. Material #	Material Description	System	ACM Y/N	Friable Y/N	ACM Type	Qty.	Condition			Access			Response / Comments	Dwg. #	Photo #
								G	F	P	A	B	C			
Floor	NA	Carpet	Floor	N	--	--	--	--	--	--	--	--	--	--	--	--
Walls	16	Plaster	Wall	N	--	--	--	--	--	--	--	--	--	--	--	--
Ceiling	16	Plaster	Ceiling	N	--	--	--	--	--	--	--	--	--	--	--	--
	NA	2' x 4' CT (strata pattern)	Ceiling	N	--	--	--	--	--	--	--	--	--	Post 1986	--	--
Above ceiling	NA	Partial Access	--	--	--	--	--	--	--	--	--	--	--	--	--	--
	16	Plaster	Ceiling	N	--	--	--	--	--	--	--	--	--	--	--	--
	NA	FG PI, DI & FI	All	N	--	--	--	--	--	--	--	--	--	Newer Installation	--	--
Other																

**Criteria for Access to an area containing ACM:**  
*A:* All building occupants may have access to this area  
*B:* Restricted to building staff only  
*C:* Areas of the building behind walls or ceiling system

**Criteria for Condition of an ACM:**  
*G:* ACM is in GOOD condition; No damage  
*F:* ACM is in FAIR condition; Less than 2% damage  
*P:* ACM is in POOR condition; Greater than 2% damage

MJC: Mud Joint Compound  
 PI: Pipe Insulation  
 FI: Fitting Insulation  
 FG: Fibreglass





<b>Building:</b> S-77  <b>Date:</b> June 12, 2007  <b>Job #:</b> PR-06-039	<b>Notes:</b>  1) No access above plaster ceiling. 2) No ACM's were observed below plaster ceiling.	<b>Functional Space (FS) #:</b> B040  <b>FS Area:</b> Rm. 22 (women's shower room)  <b>Inspector:</b> BM & GB
--	--	--

Building Materials				ACM Assessment										Report Reference		
Location	Homg. Material #	Material Description	System	ACM Y/N	Fri-able Y/N	ACM Type	Qty.	Condition			Access			Response / Comments	Dwg. #	Photo #
								G	F	P	A	B	C			
Floor	NA	Ceramic Tile	Floor	N	--	--	--	--	--	--	--	--	--	--	--	--
Walls	16	Plaster	Wall	N	--	--	--	--	--	--	--	--	--	--	--	--
	NA	Ceramic Tile	Wall	N	--	--	--	--	--	--	--	--	--	--	--	--
Ceiling	16	Plaster	Ceiling	N	--	--	--	--	--	--	--	--	--	--	--	--
Above ceiling	NA	No access	--	--	--	--	--	--	--	--	--	--	--	--	--	--
Other	NA	FG PI, DI & FI	HWH	N	--	--	--	--	--	--	--	--	--	Newer Installation	--	--

**Criteria for Access to an area containing ACM:**  
*A:* All building occupants may have access to this area  
*B:* Restricted to building staff only  
*C:* Areas of the building behind walls or ceiling system

**Criteria for Condition of an ACM:**  
*G:* ACM is in GOOD condition; No damage  
*F:* ACM is in FAIR condition; Less than 2% damage  
*P:* ACM is in POOR condition; Greater than 2% damage

MJC: Mud Joint Compound  
 PI: Pipe Insulation  
 FI: Fitting Insulation  
 FG: Fibreglass



<b>Building:</b> S-77	<b>Notes:</b> 1) No access above plaster ceiling. 2) No ACM's were observed below plaster ceiling. 3) Mould was observed in two locations on the chiller pipe insulation.	<b>Functional Space (FS) #:</b> B041
<b>Date:</b> June 12, 2007		<b>FS Area:</b> Rms. 24, 36 & 36A
<b>Job #:</b> PR-06-039		<b>Inspector:</b> BM & GB

Building Materials				ACM Assessment										Report Reference		
Location	Homg. Material #	Material Description	System	ACM Y/N	Fri-able Y/N	ACM Type	Qty.	Condition			Access			Response / Comments	Dwg. #	Photo #
								G	F	P	A	B	C			
Floor	NA	Linoleum (off-white with grey specks)	Floor	N	--	--	--	--	--	--	--	--	--	Post 1986	--	--
Walls	16	Plaster	Wall	N	--	--	--	--	--	--	--	--	--	--	--	--
Ceiling	16	Plaster	Ceiling	N	--	--	--	--	--	--	--	--	--	--	--	--
Above ceiling	NA	No access	--	--	--	--	--	--	--	--	--	--	--	--	--	--
Other	NA	FG PI & FI	All	N	--	--	--	--	--	--	--	--	--	Newer Installation	--	--
	NA	Mould	Chiller	N	--	--	--	--	--	--	--	--	--	2 locations	B-3	M30

**Criteria for Access to an area containing ACM:**

- A: All building occupants may have access to this area
- B: Restricted to building staff only
- C: Areas of the building behind walls or ceiling system

**Criteria for Condition of an ACM:**

- G: ACM is in GOOD condition; No damage
- F: ACM is in FAIR condition; Less than 2% damage
- P: ACM is in POOR condition; Greater than 2% damage

- MJC: Mud Joint Compound
- PI: Pipe Insulation
- FI: Fitting Insulation
- FG: Fibreglass



<b>Building:</b> S-77  <b>Date:</b> June 12, 2007  <b>Job #:</b> PR-06-039	<b>Notes:</b>  1) No access.	<b>Functional Space (FS) #:</b> B042  <b>FS Area:</b> Rm. 32 (electrical room)  <b>Inspector:</b> BM & GB
--	------------------------------------	---

Building Materials				ACM Assessment									Report Reference			
Location	Homg. Material #	Material Description	System	ACM Y/N	Fri-able Y/N	ACM Type	Qty.	Condition			Access			Response / Comments	Dwg. #	Photo #
								G	F	P	A	B	C			
Floor																
Walls																
Ceiling																
Above ceiling																
Other																

**Criteria for Access to an area containing ACM:**  
*A:* All building occupants may have access to this area  
*B:* Restricted to building staff only  
*C:* Areas of the building behind walls or ceiling system

**Criteria for Condition of an ACM:**  
*G:* ACM is in GOOD condition; No damage  
*F:* ACM is in FAIR condition; Less than 2% damage  
*P:* ACM is in POOR condition; Greater than 2% damage

MJC: Mud Joint Compound  
 PI: Pipe Insulation  
 FI: Fitting Insulation  
 FG: Fibreglass



<b>Building:</b> S-77	<b>Notes:</b> 1) No access above plaster ceiling. 2) All ACM's were observed to be in good condition below the plaster ceiling.	<b>Functional Space (FS) #:</b> B043
<b>Date:</b> June 12, 2007		<b>FS Area:</b> Rm. 44
<b>Job #:</b> PR-06-039		<b>Inspector:</b> BM & GB

Building Materials				ACM Assessment										Report Reference		
Location	Homg. Material #	Material Description	System	ACM Y/N	Friable Y/N	ACM Type	Qty.	Condition			Access			Response / Comments	Dwg. #	Photo #
								G	F	P	A	B	C			
Floor	NA	Linoleum (off-white with grey streaks)	Floor	N	--	--	--	--	--	--	--	--	--	Post 1986	--	--
Walls	16	Plaster	Wall	N	--	--	--	--	--	--	--	--	--	--	--	--
Ceiling	16	Plaster	Ceiling	N	--	--	--	--	--	--	--	--	--	--	--	--
Above ceiling	NA	No access	--	--	--	--	--	--	--	--	--	--	--	--	--	--
Other	18	MJC FI	DCW	Y	Y	40% Chrysotile	1 unit	X	--	--	--	X	--	O & M	B-1	--
	32	Sweat Wrap PI	DCW	N	--	--	--	--	--	--	--	--	--	--	--	--
	NA	FG PI & FI	Chiller	N	--	--	--	--	--	--	--	--	--	Newer Installation	--	--

**Criteria for Access to an area containing ACM:**

- A: All building occupants may have access to this area
- B: Restricted to building staff only
- C: Areas of the building behind walls or ceiling system

**Criteria for Condition of an ACM:**

- G: ACM is in GOOD condition; No damage
- F: ACM is in FAIR condition; Less than 2% damage
- P: ACM is in POOR condition; Greater than 2% damage

- MJC: Mud Joint Compound
- PI: Pipe Insulation
- FI: Fitting Insulation
- FG: Fibreglass



<b>Building:</b> S-77  <b>Date:</b> June 12, 2007  <b>Job #:</b> PR-06-039	<b>Notes:</b>  1) No access.	<b>Functional Space (FS) #:</b> B044  <b>FS Area:</b> Rm. 54 (electrical room)  <b>Inspector:</b> BM & GB
--	------------------------------------	---

Building Materials				ACM Assessment									Report Reference			
Location	Homg. Material #	Material Description	System	ACM Y/N	Fri-able Y/N	ACM Type	Qty.	Condition			Access			Response / Comments	Dwg. #	Photo #
								G	F	P	A	B	C			
Floor																
Walls																
Ceiling																
Above ceiling																
Other																

**Criteria for Access to an area containing ACM:**  
*A:* All building occupants may have access to this area  
*B:* Restricted to building staff only  
*C:* Areas of the building behind walls or ceiling system

**Criteria for Condition of an ACM:**  
*G:* ACM is in GOOD condition; No damage  
*F:* ACM is in FAIR condition; Less than 2% damage  
*P:* ACM is in POOR condition; Greater than 2% damage

MJC: Mud Joint Compound  
 PI: Pipe Insulation  
 FI: Fitting Insulation  
 FG: Fibreglass



<b>Building:</b> S-77	<b>Notes:</b> 1) No access above plaster ceiling. 2) All ACM's were observed to be in good condition below the plaster ceiling. 3) Mould observed in two locations on the chiller and hot water heat pipe insulation.	<b>Functional Space (FS) #:</b> B045
<b>Date:</b> June 12, 2007		<b>FS Area:</b> Rm. 58
<b>Job #:</b> PR-06-039		<b>Inspector:</b> BM & GB

Building Materials				ACM Assessment										Report Reference		
Location	Homg. Material #	Material Description	System	ACM Y/N	Friable Y/N	ACM Type	Qty.	Condition			Access			Response / Comments	Dwg. #	Photo #
								G	F	P	A	B	C			
Floor	NA	Linoleum (off-white with grey streaks)	Floor	N	--	--	--	--	--	--	--	--	--	Post 1986	--	--
Walls	16	Plaster	Wall	N	--	--	--	--	--	--	--	--	--	--	--	--
Ceiling	16	Plaster	Ceiling	N	--	--	--	--	--	--	--	--	--	--	--	--
Above ceiling	NA	No access	--	--	--	--	--	--	--	--	--	--	--	--	--	--
Other	NA	FG PI, & FI	All	N	--	--	--	--	--	--	--	--	--	Newer Installation	--	--
	NA	Mould	Chiller & HWH	N	--	--	--	--	--	--	--	--	--	2 locations	B-3	M31-32
	10	Transite panel	Fumehood	Y	N	25% Chrysotile	1 unit	X	--	--	--	X	--	O & M	B-1	--
	02	MJC FI	HWH	Y	Y	20% Chrysotile	1 unit	X	--	--	--	X	--	O & M	B-1	--

**Criteria for Access to an area containing ACM:**

- A: All building occupants may have access to this area
- B: Restricted to building staff only
- C: Areas of the building behind walls or ceiling system

**Criteria for Condition of an ACM:**

- G: ACM is in GOOD condition; No damage
- F: ACM is in FAIR condition; Less than 2% damage
- P: ACM is in POOR condition; Greater than 2% damage

- MJC: Mud Joint Compound
- PI: Pipe Insulation
- FI: Fitting Insulation
- FG: Fibreglass



<p><b>Building:</b> S-77</p> <p><b>Date:</b> June 12, 2007</p> <p><b>Job #:</b> PR-06-039</p>	<p><b>Notes:</b></p> <p>1) No access above plaster ceiling.                  2) ACM pipe insulation and debris was observed in the trench below the floor but no determinations were made regarding types, quantities, condition, etc of ACM's due to limited access. Please see photo #103.                  3) No other ACM's were observed below the plaster ceiling.</p>	<p><b>Functional Space (FS) #:</b> B046</p> <p><b>FS Area:</b> Rm.62 (men's washroom)</p> <p><b>Inspector:</b> BM &amp; GB</p>
---	--	--

Building Materials				ACM Assessment										Report Reference		
Location	Homg. Material #	Material Description	System	ACM Y/N	Fri-able Y/N	ACM Type	Qty.	Condition			Access			Response / Comments	Dwg. #	Photo #
								G	F	P	A	B	C			
Floor	NA	Ceramic Tile	Floor	N	--	--	--	--	--	--	--	--	--	--	--	--
Walls	16	Plaster	Wall	N	--	--	--	--	--	--	--	--	--	--	--	--
	NA	Ceramic Tile	Wall	N	--	--	--	--	--	--	--	--	--	--	--	--
Ceiling	16	Plaster	Ceiling	N	--	--	--	--	--	--	--	--	--	--	--	--
Above ceiling	NA	No access	--	--	--	--	--	--	--	--	--	--	--	--	--	--
Other																

**Criteria for Access to an area containing ACM:**  
*A: All building occupants may have access to this area*  
*B: Restricted to building staff only*  
*C: Areas of the building behind walls or ceiling system*

**Criteria for Condition of an ACM:**  
*G: ACM is in GOOD condition; No damage*  
*F: ACM is in FAIR condition; Less than 2% damage*  
*P: ACM is in POOR condition; Greater than 2% damage*

MJC: Mud Joint Compound  
 PI: Pipe Insulation  
 FI: Fitting Insulation  
 FG: Fibreglass



<b>Building:</b> S-77	<b>Notes:</b> 1) No access above plaster ceiling. 2) No ACM's were observed below plaster ceiling. 3) Samples S77-32 (A&B) were collected in this area.	<b>Functional Space (FS) #:</b> B047
<b>Date:</b> June 12, 2007		<b>FS Area:</b> Rms. 64, 66, 68 & 70
<b>Job #:</b> PR-06-039		<b>Inspector:</b> BM & GB

Building Materials				ACM Assessment										Report Reference		
Location	Homg. Material #	Material Description	System	ACM Y/N	Friable Y/N	ACM Type	Qty.	Condition			Access			Response / Comments	Dwg. #	Photo #
								G	F	P	A	B	C			
Floor	14	Linoleum (beige with brown streaks)	Floor	N	--	--	--	--	--	--	--	--	--	--	--	--
Walls	16	Plaster	Wall	N	--	--	--	--	--	--	--	--	--	--	--	--
	NA	Brick	Wall	N	--	--	--	--	--	--	--	--	--	--	--	--
Ceiling	01	Plaster (cementitious)	Ceiling	N	--	--	--	--	--	--	--	--	--	--	--	--
	NA	2' x 4' CT (strata pattern)	Ceiling	N	--	--	--	--	--	--	--	--	--	Post 1986	--	--
Above ceiling	NA	Partial Access	--	--	--	--	--	--	--	--	--	--	--	--	--	--
	16	Plaster	Ceiling	N	--	--	--	--	--	--	--	--	--	--	--	--
	NA	FG PI, DI & FI	All	N	--	--	--	--	--	--	--	--	--	Newer installation	--	--
Other	32	Sweat Wrap (with tar paper) PI	DCW	N	--	--	--	--	--	--	--	--	--	S77-32 (A&B)	--	--

**Criteria for Access to an area containing ACM:**

- A: All building occupants may have access to this area
- B: Restricted to building staff only
- C: Areas of the building behind walls or ceiling system

**Criteria for Condition of an ACM:**

- G: ACM is in GOOD condition; No damage
- F: ACM is in FAIR condition; Less than 2% damage
- P: ACM is in POOR condition; Greater than 2% damage

MJC: Mud Joint Compound

- PI: Pipe Insulation
- FI: Fitting Insulation
- FG: Fibreglass





<b>Building:</b> S-77	<b>Notes:</b> 1) HWH: damaged Aircell pipe insulation requires one encapsulation. 2) DCW: damaged Mud Joint Compound requires one encapsulation.	<b>Functional Space (FS) #:</b> B048
<b>Date:</b> June 12, 2007		<b>FS Area:</b> Rm. 72
<b>Job #:</b> PR-06-039		<b>Inspector:</b> BM & GB

Building Materials				ACM Assessment										Report Reference		
Location	Homg. Material #	Material Description	System	ACM Y/N	Friable Y/N	ACM Type	Qty.	Condition			Access			Response / Comments	Dwg. #	Photo #
								G	F	P	A	B	C			
Floor	NA	12"x12" FT (white with grey streaks)	Floor	N	--	--	--	--	--	--	--	--	--	Post 1986	--	--
	05	9" x 9" FT	Floor	Y	N	2% Chrysotile	23 m <sup>2</sup>	X	--	--	--	X	--	--	B-1	--
Walls	16	Plaster	Wall	N	--	--	--	--	--	--	--	--	--	--	--	--
Ceiling	16	Plaster	Ceiling	N	--	--	--	--	--	--	--	--	--	--	--	--
Above ceiling	NA	Partial Access	--	--	--	--	--	--	--	--	--	--	--	--	--	--
	17	Aircell PI	HWH	Y	Y	60% Chrysotile	0.1 LM	--	X	--	--	X	--	1 encapsulation	B-2	161
	17	Aircell PI	HWH	Y	Y	60% Chrysotile	2 LM	X	--	--	--	X	--	O & M	B-1	--
Other	18	MJC FI	DCW	Y	Y	40% Chrysotile	1 unit	--	X	--	--	X	--	1 encapsulation	B-2	160
	32	Sweat Wrap (with tar paper) PI	DCW	N	--	--	--	--	--	--	--	--	--	--	--	--
	NA	FG PI & FI	Chiller	N	--	--	--	--	--	--	--	--	--	Newer Installation	--	--

**Criteria for Access to an area containing ACM:**

- A: All building occupants may have access to this area
- B: Restricted to building staff only
- C: Areas of the building behind walls or ceiling system

**Criteria for Condition of an ACM:**

- G: ACM is in GOOD condition; No damage
- F: ACM is in FAIR condition; Less than 2% damage
- P: ACM is in POOR condition; Greater than 2% damage

- MJC: Mud Joint Compound
- PI: Pipe Insulation
- FI: Fitting Insulation
- FG: Fibreglass





<b>Building:</b> S-77  <b>Date:</b> June 12, 2007  <b>Job #:</b> PR-06-039	<b>Notes:</b>  1) No access above plaster ceiling. 2) No ACM's were observed below plaster ceiling. 3) Samples S77-33 (A-C) were collected in this area.	<b>Functional Space (FS) #:</b> B050  <b>FS Area:</b> Rm. 86  <b>Inspector:</b> BM & GB
--	--	---

Building Materials				ACM Assessment										Report Reference		
Location	Homg. Material #	Material Description	System	ACM Y/N	Friable Y/N	ACM Type	Qty.	Condition			Access			Response / Comments	Dwg. #	Photo #
								G	F	P	A	B	C			
Floor	33	12" x 12" FT (olive green with white streaks)	Floor	N	--	--	--	--	--	--	--	--	--	S77-33 (A-C)	--	--
Walls	01	Plaster (cementitious)	Wall	N	--	--	--	--	--	--	--	--	--	--	--	--
Ceiling	16	Plaster	Ceiling	N	--	--	--	--	--	--	--	--	--	--	--	--
	NA	Glass & Metal	Ceiling	N	--	--	--	--	--	--	--	--	--	--	--	--
Above ceiling	NA	No access	--	--	--	--	--	--	--	--	--	--	--	--	--	--
Other																

**Criteria for Access to an area containing ACM:**

- A: All building occupants may have access to this area
- B: Restricted to building staff only
- C: Areas of the building behind walls or ceiling system

**Criteria for Condition of an ACM:**

- G: ACM is in GOOD condition; No damage
- F: ACM is in FAIR condition; Less than 2% damage
- P: ACM is in POOR condition; Greater than 2% damage

- MJC: Mud Joint Compound
- PI: Pipe Insulation
- FI: Fitting Insulation
- FG: Fibreglass





<b>Building:</b> S-77  <b>Date:</b> June 13, 2007  <b>Job #:</b> PR-06-039	<b>Notes:</b>  1) No ACM's were observed in this area.	<b>Functional Space (FS) #:</b> B052  <b>FS Area:</b> Rm. 88  <b>Inspector:</b> BM & GB
--	--	---

Building Materials				ACM Assessment										Report Reference		
Location	Homg. Material #	Material Description	System	ACM Y/N	Fri-able Y/N	ACM Type	Qty.	Condition			Access			Response / Comments	Dwg. #	Photo #
								G	F	P	A	B	C			
Floor	NA	Cement	Floor	N	--	--	--	--	--	--	--	--	--	--	--	--
Walls	01	Plaster (cementitious)	Wall	N	--	--	--	--	--	--	--	--	--	--	--	--
Ceiling	NA	Glass	Ceiling	N	--	--	--	--	--	--	--	--	--	--	--	--
Above ceiling	NA	--	--	--	--	--	--	--	--	--	--	--	--	--	--	--
Other																

**Criteria for Access to an area containing ACM:**  
*A:* All building occupants may have access to this area  
*B:* Restricted to building staff only  
*C:* Areas of the building behind walls or ceiling system

**Criteria for Condition of an ACM:**  
*G:* ACM is in GOOD condition; No damage  
*F:* ACM is in FAIR condition; Less than 2% damage  
*P:* ACM is in POOR condition; Greater than 2% damage

MJC: Mud Joint Compound  
 PI: Pipe Insulation  
 FI: Fitting Insulation  
 FG: Fibreglass



<b>Building:</b> S-77	<b>Notes:</b> 1) No access above plaster ceiling. 2) All ACM's were observed to be in good condition below the plaster ceiling.	<b>Functional Space (FS) #:</b> B053
<b>Date:</b> June 13, 2007		<b>FS Area:</b> Rms. 92, 94 & 96
<b>Job #:</b> PR-06-039		<b>Inspector:</b> BM & GB

Building Materials				ACM Assessment										Report Reference		
Location	Homg. Material #	Material Description	System	ACM Y/N	Fri-able Y/N	ACM Type	Qty.	Condition			Access			Response / Comments	Dwg. #	Photo #
								G	F	P	A	B	C			
Floor	NA	Linoleum (grey with blue and red specks)	Floor	N	--	--	--	--	--	--	--	--	--	Post 1986	--	--
Walls	16	Plaster	Wall	N	--	--	--	--	--	--	--	--	--	--	--	--
	NA	Brick	Wall	N	--	--	--	--	--	--	--	--	--	--	--	--
Ceiling	16	Plaster	Ceiling	N	--	--	--	--	--	--	--	--	--	--	--	--
Above ceiling	NA	No access	--	--	--	--	--	--	--	--	--	--	--	--	--	--
Other	32	Sweat Wrap (with tar paper) PI	DCW	N	--	--	--	--	--	--	--	--	--	--	--	--
	18	MJC FI	DCW	Y	Y	40% Chrysotile	1 unit	X	--	--	--	X	--	O & M	B-1	--
	NA	FG PI, DI & FI	All	N	--	--	--	--	--	--	--	--	--	Newer Installation	--	--

**Criteria for Access to an area containing ACM:**

- A: All building occupants may have access to this area
- B: Restricted to building staff only
- C: Areas of the building behind walls or ceiling system

**Criteria for Condition of an ACM:**

- G: ACM is in GOOD condition; No damage
- F: ACM is in FAIR condition; Less than 2% damage
- P: ACM is in POOR condition; Greater than 2% damage

- MJC: Mud Joint Compound
- PI: Pipe Insulation
- FI: Fitting Insulation
- FG: Fibreglass



<b>Building:</b> S-77	<b>Notes:</b> 1) No access above plaster ceiling. 2) Significant mould growth located in two locations on the 2'x4' ceiling tile in this area. 3) All ACM's were observed to be in good condition.	<b>Functional Space (FS) #:</b> B054
<b>Date:</b> June 13, 2007		<b>FS Area:</b> Rm. 100
<b>Job #:</b> PR-06-039		<b>Inspector:</b> BM & GB

Building Materials				ACM Assessment										Report Reference		
Location	Homg. Material #	Material Description	System	ACM Y/N	Friable Y/N	ACM Type	Qty.	Condition			Access			Response / Comments	Dwg. #	Photo #
								G	F	P	A	B	C			
Floor	NA	Carpet	Floor	N	--	--	--	--	--	--	--	--	--	--	--	--
Walls	16	Plaster	Wall	N	--	--	--	--	--	--	--	--	--	--	--	--
Ceiling	16	Plaster	Ceiling	N	--	--	--	--	--	--	--	--	--	--	--	--
	NA	2' x 4' CT (strata pattern)	Ceiling	N	--	--	--	--	--	--	--	--	--	Post 1986	--	--
Above ceiling	NA	Partial Access	--	--	--	--	--	--	--	--	--	--	--	--	--	--
	16	Plaster	Ceiling	N	--	--	--	--	--	--	--	--	--	--	--	--
	NA	FG PI & FI	Chiller	N	--	--	--	--	--	--	--	--	--	Newer Installation	--	--
	32	Sweat Wrap (with tar paper) PI	DCW	N	--	--	--	--	--	--	--	--	--	--	--	--
	18	MJC FI	DCW	Y	Y	40% Chrysotile	2 units	X	--	--	--	--	X	O & M	B-1	--
	17	Aircell PI	DHW	Y	Y	60% Chrysotile	10 LM	X	--	--	--	--	X	O & M	B-1	--
	18	MJC FI	DHW	Y	Y	40% Chrysotile	2 units	X	--	--	--	--	X	O & M	B-1	--
	NA	FG DI	Duct	N	--	--	--	--	--	--	--	--	--	--	--	--
Other	NA	Mould	Ceiling Tile	N	--	--	--	--	--	--	--	--	--	2 locations	B-3	M33-34

**Criteria for Access to an area containing ACM:**

- A: All building occupants may have access to this area
- B: Restricted to building staff only
- C: Areas of the building behind walls or ceiling system

**Criteria for Condition of an ACM:**

- G: ACM is in GOOD condition; No damage
- F: ACM is in FAIR condition; Less than 2% damage
- P: ACM is in POOR condition; Greater than 2% damage

- MJC: Mud Joint Compound
- PI: Pipe Insulation
- FI: Fitting Insulation
- FG: Fibreglass



<b>Building:</b> S-77  <b>Date:</b> June 13, 2007  <b>Job #:</b> PR-06-039	<b>Notes:</b>  1) No access above plaster ceiling. 2) No ACM's were observed below plaster ceiling.	<b>Functional Space (FS) #:</b> B055  <b>FS Area:</b> Rm. 102 (men's washroom)  <b>Inspector:</b> BM & GB
--	--	--

Building Materials				ACM Assessment										Report Reference		
Location	Homg. Material #	Material Description	System	ACM Y/N	Friable Y/N	ACM Type	Qty.	Condition			Access			Response / Comments	Dwg. #	Photo #
								G	F	P	A	B	C			
Floor	NA	Ceramic Tile	Floor	N	--	--	--	--	--	--	--	--	--	--	--	--
	16	Plaster	Wall	N	--	--	--	--	--	--	--	--	--	--	--	--
Walls	NA	Ceramic Tile	Wall	N	--	--	--	--	--	--	--	--	--	--	--	--
Ceiling	16	Plaster	Ceiling	N	--	--	--	--	--	--	--	--	--	--	--	--
Above ceiling	NA	No access	--	--	--	--	--	--	--	--	--	--	--	--	--	--
Other	NA	FG PI & FI	HWH	N	--	--	--	--	--	--	--	--	--	Newer Installation	--	--
	NA	FG DI	Duct	N	--	--	--	--	--	--	--	--	--	Newer Installation	--	--

**Criteria for Access to an area containing ACM:**  
*A:* All building occupants may have access to this area  
*B:* Restricted to building staff only  
*C:* Areas of the building behind walls or ceiling system

**Criteria for Condition of an ACM:**  
*G:* ACM is in GOOD condition; No damage  
*F:* ACM is in FAIR condition; Less than 2% damage  
*P:* ACM is in POOR condition; Greater than 2% damage

MJC: Mud Joint Compound  
 PI: Pipe Insulation  
 FI: Fitting Insulation  
 FG: Fibreglass





<b>Building:</b> S-77  <b>Date:</b> June 13, 2007  <b>Job #:</b> PR-06-039	<b>Notes:</b>  1) No access.	<b>Functional Space (FS) #:</b> B056  <b>FS Area:</b> Rm. 108  <b>Inspector:</b> BM & GB
--	------------------------------------	--

Building Materials				ACM Assessment									Report Reference			
Location	Homg. Material #	Material Description	System	ACM Y/N	Fri-able Y/N	ACM Type	Qty.	Condition			Access			Response / Comments	Dwg. #	Photo #
								G	F	P	A	B	C			
Floor																
Walls																
Ceiling																
Above ceiling																
Other																

**Criteria for Access to an area containing ACM:**  
*A:* All building occupants may have access to this area  
*B:* Restricted to building staff only  
*C:* Areas of the building behind walls or ceiling system

**Criteria for Condition of an ACM:**  
*G:* ACM is in GOOD condition; No damage  
*F:* ACM is in FAIR condition; Less than 2% damage  
*P:* ACM is in POOR condition; Greater than 2% damage

MJC: Mud Joint Compound  
 PI: Pipe Insulation  
 FI: Fitting Insulation  
 FG: Fibreglass



<b>Building:</b> S-77  <b>Date:</b> June 13, 2007  <b>Job #:</b> PR-06-039	<b>Notes:</b>  1) No access.	<b>Functional Space (FS) #:</b> B057  <b>FS Area:</b> Rm. 110 (electrical room)  <b>Inspector:</b> BM & GB
--	------------------------------------	---

Building Materials				ACM Assessment									Report Reference			
Location	Homg. Material #	Material Description	System	ACM Y/N	Fri-able Y/N	ACM Type	Qty.	Condition			Access			Response / Comments	Dwg. #	Photo #
								G	F	P	A	B	C			
Floor																
Walls																
Ceiling																
Above ceiling																
Other																

**Criteria for Access to an area containing ACM:**  
*A:* All building occupants may have access to this area  
*B:* Restricted to building staff only  
*C:* Areas of the building behind walls or ceiling system

**Criteria for Condition of an ACM:**  
*G:* ACM is in GOOD condition; No damage  
*F:* ACM is in FAIR condition; Less than 2% damage  
*P:* ACM is in POOR condition; Greater than 2% damage

MJC: Mud Joint Compound  
 PI: Pipe Insulation  
 FI: Fitting Insulation  
 FG: Fibreglass



<b>Building:</b> S-77  <b>Date:</b> June 13, 2007  <b>Job #:</b> PR-06-039	<b>Notes:</b>  1) No access above plaster ceiling. 2) No ACM's were observed below plaster ceiling.	<b>Functional Space (FS) #:</b> B058  <b>FS Area:</b> Rm. 124 (janitor room)  <b>Inspector:</b> BM & GB
--	--	---

Building Materials				ACM Assessment										Report Reference		
Location	Homg. Material #	Material Description	System	ACM Y/N	Friable Y/N	ACM Type	Qty.	Condition			Access			Response / Comments	Dwg. #	Photo #
								G	F	P	A	B	C			
Floor	NA	Concrete	Floor	N	--	--	--	--	--	--	--	--	--	--	--	--
Walls	16	Plaster	Wall	N	--	--	--	--	--	--	--	--	--	--	--	--
	NA	Concrete	Wall	N	--	--	--	--	--	--	--	--	--	--	--	--
Ceiling	16	Plaster	Ceiling	N	--	--	--	--	--	--	--	--	--	--	--	--
Above ceiling	NA	No access	--	--	--	--	--	--	--	--	--	--	--	--	--	--
Other																

**Criteria for Access to an area containing ACM:**  
*A:* All building occupants may have access to this area  
*B:* Restricted to building staff only  
*C:* Areas of the building behind walls or ceiling system

**Criteria for Condition of an ACM:**  
*G:* ACM is in GOOD condition; No damage  
*F:* ACM is in FAIR condition; Less than 2% damage  
*P:* ACM is in POOR condition; Greater than 2% damage

MJC: Mud Joint Compound  
 PI: Pipe Insulation  
 FI: Fitting Insulation  
 FG: Fibreglass



<b>Building:</b> S-77  <b>Date:</b> June 13, 2007  <b>Job #:</b> PR-06-039	<b>Notes:</b>  1) No access above plaster ceiling. 2) No ACM's were observed below plaster ceiling.	<b>Functional Space (FS) #:</b> B059  <b>FS Area:</b> Rms. 126, 126B & 126C  <b>Inspector:</b> BM & GB
--	--	--

Building Materials				ACM Assessment										Report Reference		
Location	Homg. Material #	Material Description	System	ACM Y/N	Friable Y/N	ACM Type	Qty.	Condition			Access			Response / Comments	Dwg. #	Photo #
								G	F	P	A	B	C			
Floor	NA	12" x 12" FT (light red)	Floor	N	--	--	--	--	--	--	--	--	--	Post 1986	--	--
Walls	16	Plaster	Wall	N	--	--	--	--	--	--	--	--	--	--	--	--
Ceiling	16	Plaster	Ceiling	N	--	--	--	--	--	--	--	--	--	--	--	--
Above ceiling	NA	Partial Access	--	--	--	--	--	--	--	--	--	--	--	--	--	--
	16	Plaster	Ceiling	N	--	--	--	--	--	--	--	--	--	--	--	--
	NA	FG DI	Duct	N	--	--	--	--	--	--	--	--	--	--	--	--
Other	32	Sweat Wrap (with tar paper) PI	DCW	N	--	--	--	--	--	--	--	--	--	--	--	--
	NA	FG PI & FI	All	N	--	--	--	--	--	--	--	--	--	Newer Installation	--	--

**Criteria for Access to an area containing ACM:**

- A: All building occupants may have access to this area
- B: Restricted to building staff only
- C: Areas of the building behind walls or ceiling system

**Criteria for Condition of an ACM:**

- G: ACM is in GOOD condition; No damage
- F: ACM is in FAIR condition; Less than 2% damage
- P: ACM is in POOR condition; Greater than 2% damage

MJC: Mud Joint Compound

- PI: Pipe Insulation
- FI: Fitting Insulation
- FG: Fibreglass



<b>Building:</b> S-77  <b>Date:</b> June 13, 2007  <b>Job #:</b> PR-06-039	<b>Notes:</b>  1) No access.	<b>Functional Space (FS) #:</b> B060  <b>FS Area:</b> Rm. 130 (electrical room)  <b>Inspector:</b> BM & GB
--	------------------------------------	--

Building Materials				ACM Assessment									Report Reference			
Location	Homg. Material #	Material Description	System	ACM Y/N	Fri-able Y/N	ACM Type	Qty.	Condition			Access			Response / Comments	Dwg. #	Photo #
								G	F	P	A	B	C			
Floor																
Walls																
Ceiling																
Above ceiling																
Other																

**Criteria for Access to an area containing ACM:**  
*A:* All building occupants may have access to this area  
*B:* Restricted to building staff only  
*C:* Areas of the building behind walls or ceiling system

**Criteria for Condition of an ACM:**  
*G:* ACM is in GOOD condition; No damage  
*F:* ACM is in FAIR condition; Less than 2% damage  
*P:* ACM is in POOR condition; Greater than 2% damage

MJC: Mud Joint Compound  
 PI: Pipe Insulation  
 FI: Fitting Insulation  
 FG: Fibreglass



<b>Building:</b> S-77  <b>Date:</b> June 13, 2007  <b>Job #:</b> PR-06-039	<b>Notes:</b>  1) No access above plaster ceiling. 2) No ACM's were observed below plaster ceiling.	<b>Functional Space (FS) #:</b> B061  <b>FS Area:</b> Rm. 140  <b>Inspector:</b> BM & GB
--	--	--

Building Materials				ACM Assessment										Report Reference		
Location	Homg. Material #	Material Description	System	ACM Y/N	Fri-able Y/N	ACM Type	Qty.	Condition			Access			Response / Comments	Dwg. #	Photo #
								G	F	P	A	B	C			
Floor	14	12" x 12" FT (beige with brown streaks)	Floor	N	--	--	--	--	--	--	--	--	--	--	--	--
Walls	16	Plaster	Wall	N	--	--	--	--	--	--	--	--	--	--	--	--
Ceiling	16	Plaster	Ceiling	N	--	--	--	--	--	--	--	--	--	--	--	--
	NA	2' x 4' CT (strata pattern)	Ceiling	N	--	--	--	--	--	--	--	--	--	Post 1986	--	--
Above ceiling	NA	Partial Access	--	--	--	--	--	--	--	--	--	--	--	--	--	--
	16	Plaster	Ceiling	N	--	--	--	--	--	--	--	--	--	--	--	--
	NA	FG PI, DI & FI	All	N	--	--	--	--	--	--	--	--	--	Newer Installation	--	--
Other																

**Criteria for Access to an area containing ACM:**  
*A:* All building occupants may have access to this area  
*B:* Restricted to building staff only  
*C:* Areas of the building behind walls or ceiling system

**Criteria for Condition of an ACM:**  
*G:* ACM is in GOOD condition; No damage  
*F:* ACM is in FAIR condition; Less than 2% damage  
*P:* ACM is in POOR condition; Greater than 2% damage

MJC: Mud Joint Compound  
 PI: Pipe Insulation  
 FI: Fitting Insulation  
 FG: Fibreglass



<b>Building:</b> S-77  <b>Date:</b> June 13, 2007  <b>Job #:</b> PR-06-039	<b>Notes:</b>  1) No access above plaster ceiling. 2) No ACM's were observed below plaster ceiling.	<b>Functional Space (FS) #:</b> B062  <b>FS Area:</b> Rm. 142 (women's washroom)  <b>Inspector:</b> BM & GB
--	--	--

Building Materials				ACM Assessment										Report Reference		
Location	Homg. Material #	Material Description	System	ACM Y/N	Fri-able Y/N	ACM Type	Qty.	Condition			Access			Response / Comments	Dwg. #	Photo #
								G	F	P	A	B	C			
Floor	NA	Ceramic Tile	Floor	N	--	--	--	--	--	--	--	--	--	--	--	--
Walls	16	Plaster	Wall	N	--	--	--	--	--	--	--	--	--	--	--	--
	NA	Ceramic Tile	Wall	N	--	--	--	--	--	--	--	--	--	--	--	--
Ceiling	16	Plaster	Ceiling	N	--	--	--	--	--	--	--	--	--	--	--	--
Above ceiling	NA	No access	--	--	--	--	--	--	--	--	--	--	--	--	--	--
Other																

**Criteria for Access to an area containing ACM:**  
*A:* All building occupants may have access to this area  
*B:* Restricted to building staff only  
*C:* Areas of the building behind walls or ceiling system

**Criteria for Condition of an ACM:**  
*G:* ACM is in GOOD condition; No damage  
*F:* ACM is in FAIR condition; Less than 2% damage  
*P:* ACM is in POOR condition; Greater than 2% damage

MJC: Mud Joint Compound  
 PI: Pipe Insulation  
 FI: Fitting Insulation  
 FG: Fibreglass



<b>Building:</b> S-77	<b>Notes:</b> 1) No access above plaster ceiling. 2) No ACM's were observed below plaster ceiling. 3) No access to 148B. 4) Mould was observed in three locations on the 2'x4' ceiling tile of room 148.	<b>Functional Space (FS) #:</b> B063
<b>Date:</b> June 13, 2007		<b>FS Area:</b> Rms. 148 & 148A-C
<b>Job #:</b> PR-06-039		<b>Inspector:</b> BM & GB

Building Materials				ACM Assessment										Report Reference		
Location	Homg. Material #	Material Description	System	ACM Y/N	Friable Y/N	ACM Type	Qty.	Condition			Access			Response / Comments	Dwg. #	Photo #
								G	F	P	A	B	C			
Floor	NA	Linoleum (grey with blue and red specks)	Floor	N	--	--	--	--	--	--	--	--	--	Post 1986	--	--
	NA	Carpet	Floor	N	--	--	--	--	--	--	--	--	--	--	--	--
	29	Linoleum (brown cobble-stone pattern)	Floor	N	--	--	--	--	--	--	--	--	--	--	--	--
Walls	16	Plaster	Wall	N	--	--	--	--	--	--	--	--	--	--	--	--
Ceiling	16	Plaster	Ceiling	N	--	--	--	--	--	--	--	--	--	--	--	--
	NA	2' x 4' CT (strata pattern)	Ceiling	N	--	--	--	--	--	--	--	--	--	Post 1986	--	--
Above ceiling	NA	Partial Access	--	--	--	--	--	--	--	--	--	--	--	--	--	--
	16	Plaster	Ceiling	N	--	--	--	--	--	--	--	--	--	--	--	--
	NA	FG PI, DI & FI	All	N	--	--	--	--	--	--	--	--	--	Newer Installation	--	--
Other	NA	Mould	Ceiling Tile	N	--	--	--	--	--	--	--	--	--	3 locations	B-3	M35-37

**Criteria for Access to an area containing ACM:**  
**A:** All building occupants may have access to this area  
**B:** Restricted to building staff only  
**C:** Areas of the building behind walls or ceiling system

**Criteria for Condition of an ACM:**  
**G:** ACM is in GOOD condition; No damage  
**F:** ACM is in FAIR condition; Less than 2% damage  
**P:** ACM is in POOR condition; Greater than 2% damage

**MJC:** Mud Joint Compound  
**PI:** Pipe Insulation  
**FI:** Fitting Insulation  
**FG:** Fibreglass





<b>Building:</b> S-77  <b>Date:</b> June 13, 2007  <b>Job #:</b> PR-06-039	<b>Notes:</b>  1) No access above plaster ceiling. 2) No ACM's were observed below plaster ceiling.	<b>Functional Space (FS) #:</b> B064  <b>FS Area:</b> Rm. 150  <b>Inspector:</b> BM & GB
--	--	--

Building Materials				ACM Assessment										Report Reference		
Location	Homg. Material #	Material Description	System	ACM Y/N	Fri-able Y/N	ACM Type	Qty.	Condition			Access			Response / Comments	Dwg. #	Photo #
								G	F	P	A	B	C			
Floor	NA	Linoleum (grey with blue and red specks)	Floor	N	--	--	--	--	--	--	--	--	--	Post 1986	--	--
Walls	16	Plaster	Wall	N	--	--	--	--	--	--	--	--	--	--	--	--
Ceiling	16	Plaster	Ceiling	N	--	--	--	--	--	--	--	--	--	--	--	--
Above ceiling	NA	No access	--	--	--	--	--	--	--	--	--	--	--	--	--	--
Other																

**Criteria for Access to an area containing ACM:**  
*A: All building occupants may have access to this area*  
*B: Restricted to building staff only*  
*C: Areas of the building behind walls or ceiling system*

**Criteria for Condition of an ACM:**  
*G: ACM is in GOOD condition; No damage*  
*F: ACM is in FAIR condition; Less than 2% damage*  
*P: ACM is in POOR condition; Greater than 2% damage*

MJC: Mud Joint Compound  
 PI: Pipe Insulation  
 FI: Fitting Insulation  
 FG: Fibreglass



<b>Building:</b> S-77  <b>Date:</b> June 13, 2007  <b>Job #:</b> PR-06-039	<b>Notes:</b>  1) No access above plaster ceiling. 2) No ACM's were observed below plaster ceiling.	<b>Functional Space (FS) #:</b> B065  <b>FS Area:</b> Rm. 152  <b>Inspector:</b> BM & GB
--	--	--

Building Materials				ACM Assessment										Report Reference		
Location	Homg. Material #	Material Description	System	ACM Y/N	Fri-able Y/N	ACM Type	Qty.	Condition			Access			Response / Comments	Dwg. #	Photo #
								G	F	P	A	B	C			
Floor	NA	Carpet	Floor	N	--	--	--	--	--	--	--	--	--	--	--	--
Walls	16	Plaster	Wall	N	--	--	--	--	--	--	--	--	--	--	--	--
Ceiling	16	Plaster	Ceiling	N	--	--	--	--	--	--	--	--	--	--	--	--
	NA	2' x 4' CT (scattered dot pattern)	Ceiling	N	--	--	--	--	--	--	--	--	--	Post 1986	--	--
Above ceiling	NA	Partial Access	--	--	--	--	--	--	--	--	--	--	--	--	--	--
	16	Plaster	Ceiling	N	--	--	--	--	--	--	--	--	--	--	--	--
	NA	FG PI, DI & FI	All	N	--	--	--	--	--	--	--	--	--	Newer Installation	--	--
Other																

**Criteria for Access to an area containing ACM:**  
*A:* All building occupants may have access to this area  
*B:* Restricted to building staff only  
*C:* Areas of the building behind walls or ceiling system

**Criteria for Condition of an ACM:**  
*G:* ACM is in GOOD condition; No damage  
*F:* ACM is in FAIR condition; Less than 2% damage  
*P:* ACM is in POOR condition; Greater than 2% damage

MJC: Mud Joint Compound  
 PI: Pipe Insulation  
 FI: Fitting Insulation  
 FG: Fibreglass



<b>Building:</b> S-77  <b>Date:</b> June 13, 2007  <b>Job #:</b> PR-06-039	<b>Notes:</b>  1) No access above plaster ceiling. 2) Mould was observed in two locations on the chiller and hot water heating pipe insulation. 3) All ACM's were observed to be in good condition	<b>Functional Space (FS) #:</b> B066  <b>FS Area:</b> Rm. 158  <b>Inspector:</b> BM & GB
--	--	--

Building Materials				ACM Assessment										Report Reference		
Location	Homg. Material #	Material Description	System	ACM Y/N	Fri-able Y/N	ACM Type	Qty.	Condition			Access			Response / Comments	Dwg. #	Photo #
								G	F	P	A	B	C			
Floor	29	Linoleum (brown cobble-stone pattern)	Floor	N	--	--	--	--	--	--	--	--	--	--	--	--
Walls	16	Plaster	Wall	N	--	--	--	--	--	--	--	--	--	--	--	--
Ceiling	16	Plaster	Ceiling	N	--	--	--	--	--	--	--	--	--	--	--	--
Above ceiling	NA	No access	--	--	--	--	--	--	--	--	--	--	--	--	--	--
Other	02	MJC FI	HWH	Y	Y	20% Chrysotile	10 units	X	--	--	--	X	--	O & M	B-1	--
	NA	FG PI, DI & FI	HWH, Chiller	N	--	--	--	--	--	--	--	--	--	Newer Installation	--	--
	NA	Mould	Chiller, HWH	N	--	--	--	--	--	--	--	--	--	2 locations	B-3	M38-39

**Criteria for Access to an area containing ACM:**

- A: All building occupants may have access to this area
- B: Restricted to building staff only
- C: Areas of the building behind walls or ceiling system

**Criteria for Condition of an ACM:**

- G: ACM is in GOOD condition; No damage
- F: ACM is in FAIR condition; Less than 2% damage
- P: ACM is in POOR condition; Greater than 2% damage

- MJC: Mud Joint Compound
- PI: Pipe Insulation
- FI: Fitting Insulation
- FG: Fibreglass



<b>Building:</b> S-77	<b>Notes:</b> 1) No access above plaster ceiling. 2) All ACM's were observed to be in good condition.	<b>Functional Space (FS) #:</b> B067
<b>Date:</b> June 13, 2007		<b>FS Area:</b> Basement Hallway
<b>Job #:</b> PR-06-039		<b>Inspector:</b> BM & GB

Building Materials				ACM Assessment										Report Reference		
Location	Homg. Material #	Material Description	System	ACM Y/N	Friable Y/N	ACM Type	Qty.	Condition			Access			Response / Comments	Dwg. #	Photo #
								G	F	P	A	B	C			
Floor	33	12"x12" FT (olive green with white streaks)	Floor	N	--	--	--	--	--	--	--	--	--	--	--	--
	NA	12"x12" (white with grey streaks)	Floor	N	--	--	--	--	--	--	--	--	--	Post 1986	--	--
Walls	16	Plaster (cementitious)	Wall	N	--	--	--	--	--	--	--	--	--	--	--	--
	NA	Brick	Wall	N	--	--	--	--	--	--	--	--	--	--	--	--
Ceiling	16	Plaster	Ceiling	N	--	--	--	--	--	--	--	--	--	--	--	--
Above ceiling	NA	No access	--	--	--	--	--	--	--	--	--	--	--	--	--	--
Other	NA	FG PI, DI & FI	All	N	--	--	--	--	--	--	--	--	--	Newer Installation	--	--
	32	Sweat Wrap (with tar paper) PI	DCW	N	--	--	--	--	--	--	--	--	--	--	--	--
	17	Aircell PI	DHW	Y	Y	60% Chrysotile	6 LM	X	--	--	--	X	--	O & M	B-1	--
	18	MJC FI	DCW	Y	Y	40% Chrysotile	1 unit	X	--	--	--	X	--	O & M	B-1	--
	02	MJC FI	DHW	Y	Y	20% Chrysotile	2 units	X	--	--	--	X	--	O & M	B-1	--

**Criteria for Access to an area containing ACM:**

- A: All building occupants may have access to this area
- B: Restricted to building staff only
- C: Areas of the building behind walls or ceiling system

**Criteria for Condition of an ACM:**

- G: ACM is in GOOD condition; No damage
- F: ACM is in FAIR condition; Less than 2% damage
- P: ACM is in POOR condition; Greater than 2% damage

- MJC: Mud Joint Compound
- PI: Pipe Insulation
- FI: Fitting Insulation
- FG: Fibreglass



<b>Building:</b> S-77  <b>Date:</b> June 13, 2007  <b>Job #:</b> PR-06-039	<b>Notes:</b>  1) No access above plaster ceiling. 2) All ACM's were observed to be in good condition.	<b>Functional Space (FS) #:</b> 1001  <b>FS Area:</b> Rms. 1003, 1005, 1007, 1009, 1011, 1013, 1015 & 1017  <b>Inspector:</b> BM & GB
--	---	---

Building Materials				ACM Assessment										Report Reference		
Location	Homg. Material #	Material Description	System	ACM Y/N	Friable Y/N	ACM Type	Qty.	Condition			Access			Response / Comments	Dwg. #	Photo #
								G	F	P	A	B	C			
Floor	NA	Carpet	Floor	N	--	--	--	--	--	--	--	--	--	--	--	--
	15	12"x12" FT (off-white)	Floor	N	--	--	--	--	--	--	--	--	--	Under carpet	--	--
Walls	16	Plaster	Wall	N	--	--	--	--	--	--	--	--	--	--	--	--
Ceiling	16	Plaster	Ceiling	N	--	--	--	--	--	--	--	--	--	--	--	--
	09	Plaster (texture coat)	Ceiling	N	--	--	--	--	--	--	--	--	--	Vault only	--	--
Above ceiling	NA	No access	--	--	--	--	--	--	--	--	--	--	--	--	--	--
Other	02	MJC FI	HWH	Y	Y	20% Chrysotile	2 units	X	--	--	--	X	--	O & M	1-1	--

**Criteria for Access to an area containing ACM:**  
*A:* All building occupants may have access to this area  
*B:* Restricted to building staff only  
*C:* Areas of the building behind walls or ceiling system

**Criteria for Condition of an ACM:**  
*G:* ACM is in GOOD condition; No damage  
*F:* ACM is in FAIR condition; Less than 2% damage  
*P:* ACM is in POOR condition; Greater than 2% damage

MJC: Mud Joint Compound  
 PI: Pipe Insulation  
 FI: Fitting Insulation  
 FG: Fibreglass



<b>Building:</b> S-77  <b>Date:</b> June 13, 2007  <b>Job #:</b> PR-06-039	<b>Notes:</b>  1) No access above plaster ceiling. 2) No ACM's were observed below plaster ceiling.	<b>Functional Space (FS) #:</b> 1002  <b>FS Area:</b> Rm. 1021  <b>Inspector:</b> BM & GB
--	--	---

Building Materials				ACM Assessment										Report Reference		
Location	Homg. Material #	Material Description	System	ACM Y/N	Fri-able Y/N	ACM Type	Qty.	Condition			Access			Response / Comments	Dwg. #	Photo #
								G	F	P	A	B	C			
Floor	NA	Carpet	Floor	N	--	--	--	--	--	--	--	--	--	--	--	--
Walls	16	Plaster	Wall	N	--	--	--	--	--	--	--	--	--	--	--	--
Ceiling	16	Plaster	Ceiling	N	--	--	--	--	--	--	--	--	--	--	--	--
	NA	2' x 4' CT (strata pattern)	Ceiling	N	--	--	--	--	--	--	--	--	--	Post 1986	--	--
Above ceiling	NA	Partial Access	--	--	--	--	--	--	--	--	--	--	--	--	--	--
	16	Plaster	Ceiling	N	--	--	--	--	--	--	--	--	--	--	--	--
	NA	FG PI, DI & FI	All	N	--	--	--	--	--	--	--	--	--	Newer Installation	--	--
Other																

**Criteria for Access to an area containing ACM:**  
*A:* All building occupants may have access to this area  
*B:* Restricted to building staff only  
*C:* Areas of the building behind walls or ceiling system

**Criteria for Condition of an ACM:**  
*G:* ACM is in GOOD condition; No damage  
*F:* ACM is in FAIR condition; Less than 2% damage  
*P:* ACM is in POOR condition; Greater than 2% damage

MJC: Mud Joint Compound  
 PI: Pipe Insulation  
 FI: Fitting Insulation  
 FG: Fibreglass



<b>Building:</b> S-77	<b>Notes:</b> 1) No access above plaster ceiling. 2) No ACM's were observed below plaster ceiling.	<b>Functional Space (FS) #:</b> 1003
<b>Date:</b> June 13, 2007		<b>FS Area:</b> Rm. 1023
<b>Job #:</b> PR-06-039		<b>Inspector:</b> BM & GB

Building Materials				ACM Assessment										Report Reference		
Location	Homg. Material #	Material Description	System	ACM Y/N	Friable Y/N	ACM Type	Qty.	Condition			Access			Response / Comments	Dwg. #	Photo #
								G	F	P	A	B	C			
Floor	NA	Carpet	Floor	N	--	--	--	--	--	--	--	--	--	--	--	--
Walls	16	Plaster	Wall	N	--	--	--	--	--	--	--	--	--	--	--	--
Ceiling	16	Plaster	Ceiling	N	--	--	--	--	--	--	--	--	--	--	--	--
	NA	2' x 4' CT (strata pattern)	Ceiling	N	--	--	--	--	--	--	--	--	--	Post 1986	--	--
Above ceiling	NA	Partial Access	--	--	--	--	--	--	--	--	--	--	--	--	--	--
	16	Plaster	Ceiling	N	--	--	--	--	--	--	--	--	--	--	--	--
	NA	FG PI, DI & FI	All	N	--	--	--	--	--	--	--	--	--	Newer Installation	--	--
Other																

**Criteria for Access to an area containing ACM:**  
**A:** All building occupants may have access to this area  
**B:** Restricted to building staff only  
**C:** Areas of the building behind walls or ceiling system

**Criteria for Condition of an ACM:**  
**G:** ACM is in GOOD condition; No damage  
**F:** ACM is in FAIR condition; Less than 2% damage  
**P:** ACM is in POOR condition; Greater than 2% damage

**MJC:** Mud Joint Compound  
**PI:** Pipe Insulation  
**FI:** Fitting Insulation  
**FG:** Fibreglass



<b>Building:</b> S-77	<b>Notes:</b> 1) No access above plaster ceiling. 2) No ACM's were observed below plaster ceiling.	<b>Functional Space (FS) #:</b> 1004
<b>Date:</b> June 13, 2007		<b>FS Area:</b> Rm. 1025
<b>Job #:</b> PR-06-039		<b>Inspector:</b> BM & GB

Building Materials				ACM Assessment										Report Reference		
Location	Homg. Material #	Material Description	System	ACM Y/N	Friable Y/N	ACM Type	Qty.	Condition			Access			Response / Comments	Dwg. #	Photo #
								G	F	P	A	B	C			
Floor	NA	Carpet	Floor	N	--	--	--	--	--	--	--	--	--	--	--	--
Walls	16	Plaster	Wall	N	--	--	--	--	--	--	--	--	--	--	--	--
Ceiling	16	Plaster	Ceiling	N	--	--	--	--	--	--	--	--	--	--	--	--
	NA	2' x 4' CT (strata pattern)	Ceiling	N	--	--	--	--	--	--	--	--	--	Post 1986	--	--
Above ceiling	NA	Partial Access	--	--	--	--	--	--	--	--	--	--	--	--	--	--
	16	Plaster	Ceiling	N	--	--	--	--	--	--	--	--	--	--	--	--
Other																

**Criteria for Access to an area containing ACM:**

- A: All building occupants may have access to this area
- B: Restricted to building staff only
- C: Areas of the building behind walls or ceiling system

**Criteria for Condition of an ACM:**

- G: ACM is in GOOD condition; No damage
- F: ACM is in FAIR condition; Less than 2% damage
- P: ACM is in POOR condition; Greater than 2% damage

- MJC: Mud Joint Compound
- PI: Pipe Insulation
- FI: Fitting Insulation
- FG: Fibreglass





<b>Building:</b> S-77	<b>Notes:</b> 1) No access above plaster ceiling. 2) DHW: damaged Aircell pipe insulation requires one encapsulation. 3) Vertical Mechanical Closet: limited access to this area through an access hatch. ACM was observed on mechanical systems throughout the mechanical closet. No determinations could be made regarding types of ACM's, quantities or condition.	<b>Functional Space (FS) #:</b> 1005
<b>Date:</b> June 13, 2007		<b>FS Area:</b> Rm. 1027
<b>Job #:</b> PR-06-039		<b>Inspector:</b> BM & GB

Building Materials				ACM Assessment										Report Reference		
Location	Homg. Material #	Material Description	System	ACM Y/N	Friable Y/N	ACM Type	Qty.	Condition			Access			Response / Comments	Dwg. #	Photo #
								G	F	P	A	B	C			
Floor	NA	Carpet	Floor	N	--	--	--	--	--	--	--	--	--	--	--	--
Walls	16	Plaster	Wall	N	--	--	--	--	--	--	--	--	--	--	--	--
Ceiling	16	Plaster	Ceiling	N	--	--	--	--	--	--	--	--	--	--	--	--
	NA	2' x 4' CT (strata pattern)	Ceiling	N	--	--	--	--	--	--	--	--	--	Post 1986	--	--
Above ceiling	NA	Partial Access	--	--	--	--	--	--	--	--	--	--	--	--	--	--
	16	Plaster	Ceiling	N	--	--	--	--	--	--	--	--	--	--	--	--
	17	Aircell PI	DHW	Y	Y	60% Chrysotile	5 LM	X	--	--	--	X	--	O & M	1-1	--
	17	Aircell PI	DHW	Y	Y	60% Chrysotile	0.1 LM	--	X	--	--	X	--	1 encapsulation	1-2	104
	32	Sweat Wrap (with tar paper) PI	DCW	N	--	--	--	--	--	--	--	--	--	--	--	--
Other																

**Criteria for Access to an area containing ACM:**

- A: All building occupants may have access to this area
- B: Restricted to building staff only
- C: Areas of the building behind walls or ceiling system

**Criteria for Condition of an ACM:**

- G: ACM is in GOOD condition; No damage
- F: ACM is in FAIR condition; Less than 2% damage
- P: ACM is in POOR condition; Greater than 2% damage

MJC: Mud Joint Compound

- PI: Pipe Insulation
- FI: Fitting Insulation
- FG: Fibreglass



<b>Building:</b> S-77  <b>Date:</b> June 13, 2007  <b>Job #:</b> PR-06-039	<b>Notes:</b>  1) No access.	<b>Functional Space (FS) #:</b> 1006  <b>FS Area:</b> Rm. 1029, 1029B & 1029C  <b>Inspector:</b> BM & GB
--	------------------------------------	--

Building Materials				ACM Assessment									Report Reference			
Location	Homg. Material #	Material Description	System	ACM Y/N	Fri-able Y/N	ACM Type	Qty.	Condition			Access			Response / Comments	Dwg. #	Photo #
								G	F	P	A	B	C			
Floor																
Walls																
Ceiling																
Above ceiling																
Other																

**Criteria for Access to an area containing ACM:**  
*A:* All building occupants may have access to this area  
*B:* Restricted to building staff only  
*C:* Areas of the building behind walls or ceiling system

**Criteria for Condition of an ACM:**  
*G:* ACM is in GOOD condition; No damage  
*F:* ACM is in FAIR condition; Less than 2% damage  
*P:* ACM is in POOR condition; Greater than 2% damage

MJC: Mud Joint Compound  
 PI: Pipe Insulation  
 FI: Fitting Insulation  
 FG: Fibreglass



<b>Building:</b> S-77	<b>Notes:</b> 1) No access above plaster ceiling. 2) No ACM's were observed below plaster ceiling.	<b>Functional Space (FS) #:</b> 1007
<b>Date:</b> June 13, 2007		<b>FS Area:</b> Rms. 1039, 1039A-D, 1037 & 1035
<b>Job #:</b> PR-06-039		<b>Inspector:</b> BM & GB

Building Materials				ACM Assessment										Report Reference		
Location	Homg. Material #	Material Description	System	ACM Y/N	Friable Y/N	ACM Type	Qty.	Condition			Access			Response / Comments	Dwg. #	Photo #
								G	F	P	A	B	C			
Floor	NA	Carpet	Floor	N	--	--	--	--	--	--	--	--	--	--	--	--
Walls	16	Plaster	Wall	N	--	--	--	--	--	--	--	--	--	--	--	--
Ceiling	16	Plaster	Ceiling	N	--	--	--	--	--	--	--	--	--	--	--	--
	NA	2' x 4' CT (strata pattern)	Ceiling	N	--	--	--	--	--	--	--	--	--	Post 1986	--	--
	NA	FG 2' x 4' CT (white)	Ceiling	N	--	--	--	--	--	--	--	--	--	Post 1986	--	--
Above ceiling	NA	Partial Access	--	--	--	--	--	--	--	--	--	--	--	--	--	--
	16	Plaster	Ceiling	N	--	--	--	--	--	--	--	--	--	--	--	--
	NA	12"x12" FG Tile	Ceiling Tile	N	--	--	--	--	--	--	--	--	--	--	--	--
	NA	FG DI	Duct	N	--	--	--	--	--	--	--	--	--	--	--	--
	NA	FG PI, DI & FI	Chiller	N	--	--	--	--	--	--	--	--	--	Newer Installation	--	--
Other																

**Criteria for Access to an area containing ACM:**

- A: All building occupants may have access to this area
- B: Restricted to building staff only
- C: Areas of the building behind walls or ceiling system

**Criteria for Condition of an ACM:**

- G: ACM is in GOOD condition; No damage
- F: ACM is in FAIR condition; Less than 2% damage
- P: ACM is in POOR condition; Greater than 2% damage

MJC: Mud Joint Compound

- PI: Pipe Insulation
- FI: Fitting Insulation
- FG: Fibreglass



<b>Building:</b> S-77	<b>Notes:</b> 1) No access above plaster ceiling. 2) No ACM's were observed below plaster ceiling.	<b>Functional Space (FS) #:</b> 1008
<b>Date:</b> June 13, 2007		<b>FS Area:</b> Rms. 1043, 1045, 1045A & 1045B
<b>Job #:</b> PR-06-039		<b>Inspector:</b> BM & GB

Building Materials				ACM Assessment										Report Reference		
Location	Homg. Material #	Material Description	System	ACM Y/N	Friable Y/N	ACM Type	Qty.	Condition			Access			Response / Comments	Dwg. #	Photo #
								G	F	P	A	B	C			
Floor	NA	Carpet	Floor	N	--	--	--	--	--	--	--	--	--	--	--	--
Walls	16	Plaster	Wall	N	--	--	--	--	--	--	--	--	--	--	--	--
	NA	Brick	Wall	N	--	--	--	--	--	--	--	--	--	--	--	--
Ceiling	16	Plaster	Ceiling	N	--	--	--	--	--	--	--	--	--	--	--	--
	NA	2' x 4' CT (strata pattern)	Ceiling	N	--	--	--	--	--	--	--	--	--	Post 1986	--	--
Above ceiling	NA	Partial Access	--	--	--	--	--	--	--	--	--	--	--	--	--	--
	01	Plaster (cementitious)	Ceiling	N	--	--	--	--	--	--	--	--	--	--	--	--
	NA	FG PI, DI & FI	All	N	--	--	--	--	--	--	--	--	--	Newer Installation	--	--
Other																

**Criteria for Access to an area containing ACM:**

- A: All building occupants may have access to this area
- B: Restricted to building staff only
- C: Areas of the building behind walls or ceiling system

**Criteria for Condition of an ACM:**

- G: ACM is in GOOD condition; No damage
- F: ACM is in FAIR condition; Less than 2% damage
- P: ACM is in POOR condition; Greater than 2% damage

MJC: Mud Joint Compound

- PI: Pipe Insulation
- FI: Fitting Insulation
- FG: Fibreglass



<b>Building:</b> S-77	<b>Notes:</b> 1) No access above plaster ceiling. 2) Mould was observed in two locations on the 2”x 4” ceiling tile. 3) All ACM’s were observed to be in good condition.	<b>Functional Space (FS) #:</b> 1009
<b>Date:</b> June 13, 2007		<b>FS Area:</b> Rms. 1047A-H, 1057, 1056A & 1061
<b>Job #:</b> PR-06-039		<b>Inspector:</b> BM & GB

Building Materials				ACM Assessment										Report Reference		
Location	Homg. Material #	Material Description	System	ACM Y/N	Friable Y/N	ACM Type	Qty.	Condition			Access			Response / Comments	Dwg. #	Photo #
								G	F	P	A	B	C			
Floor	NA	Carpet	Floor	N	--	--	--	--	--	--	--	--	--	--	--	--
Walls	16	Plaster	Wall	N	--	--	--	--	--	--	--	--	--	--	--	--
	NA	Brick	Wall	N	--	--	--	--	--	--	--	--	--	--	--	--
Ceiling	16	Plaster	Ceiling	N	--	--	--	--	--	--	--	--	--	--	--	--
	NA	2' x 4' CT (strata pattern)	Ceiling	N	--	--	--	--	--	--	--	--	--	Post 1986	--	--
Above ceiling	NA	Partial Access	--	--	--	--	--	--	--	--	--	--	--	--	--	--
	16	Plaster	Ceiling	N	--	--	--	--	--	--	--	--	--	--	--	--
	17	Aircell PI	DHW	Y	Y	60% Chrysotile	4 LM	X	--	--	--	--	X	O & M	--	--
	18	MJC FI	DCW	Y	Y	40% Chrysotile	1 unit	X	--	--	--	--	X	O & M	--	--
	32	Sweat Wrap (with tar paper) PI	DCW	N	--	--	--	--	--	--	--	--	--	--	--	--
	NA	FG PI, DI & FI	Chiller, Duct, HWH, Drain	N	--	--	--	--	--	--	--	--	--	Newer Installation	--	--
Other	NA	Mould	Ceiling Tile	N	--	--	--	--	--	--	--	--	--	2 locations	1-3	M40-41
	NA	FG PI, DI & FI	HWH	N	--	--	--	--	--	--	--	--	--	Newer Installation	--	--

**Criteria for Access to an area containing ACM:**

- A: All building occupants may have access to this area
- B: Restricted to building staff only
- C: Areas of the building behind walls or ceiling system

**Criteria for Condition of an ACM:**

- G: ACM is in GOOD condition; No damage
- F: ACM is in FAIR condition; Less than 2% damage
- P: ACM is in POOR condition; Greater than 2% damage

- MJC: Mud Joint Compound
- PI: Pipe Insulation
- FI: Fitting Insulation
- FG: Fibreglass



<b>Building:</b> S-77  <b>Date:</b> June 13, 2007  <b>Job #:</b> PR-06-039	<b>Notes:</b>  1) No access.	<b>Functional Space (FS) #:</b> 1010  <b>FS Area:</b> Rms. 1063A-C  <b>Inspector:</b> BM & GB
--	------------------------------------	---

Building Materials				ACM Assessment									Report Reference			
Location	Homg. Material #	Material Description	System	ACM Y/N	Fri-able Y/N	ACM Type	Qty.	Condition			Access			Response / Comments	Dwg. #	Photo #
								G	F	P	A	B	C			
Floor																
Walls																
Ceiling																
Above ceiling																
Other																

**Criteria for Access to an area containing ACM:**  
*A:* All building occupants may have access to this area  
*B:* Restricted to building staff only  
*C:* Areas of the building behind walls or ceiling system

**Criteria for Condition of an ACM:**  
*G:* ACM is in GOOD condition; No damage  
*F:* ACM is in FAIR condition; Less than 2% damage  
*P:* ACM is in POOR condition; Greater than 2% damage

MJC: Mud Joint Compound  
 PI: Pipe Insulation  
 FI: Fitting Insulation  
 FG: Fibreglass



<b>Building:</b> S-77  <b>Date:</b> June 13, 2007  <b>Job #:</b> PR-06-039	<b>Notes:</b>  1) No access above plaster ceiling. 2) No ACM's were observed below plaster ceiling.	<b>Functional Space (FS) #:</b> 1011  <b>FS Area:</b> Rm. 1065  <b>Inspector:</b> BM & GB
--	--	---

Building Materials				ACM Assessment										Report Reference		
Location	Homg. Material #	Material Description	System	ACM Y/N	Friable Y/N	ACM Type	Qty.	Condition			Access			Response / Comments	Dwg. #	Photo #
								G	F	P	A	B	C			
Floor	NA	12"x12" FT (white with grey streaks)	Floor	N	--	--	--	--	--	--	--	--	--	Post 1986	--	--
	16	Plaster	Wall	N	--	--	--	--	--	--	--	--	--	--	--	--
Walls	NA	Brick	Wall	N	--	--	--	--	--	--	--	--	--	--	--	--
Ceiling	16	Plaster	Ceiling	N	--	--	--	--	--	--	--	--	--	--	--	--
Above ceiling	NA	No access	--	--	--	--	--	--	--	--	--	--	--	--	--	--
Other	NA	FG PI, DI & FI	All	N	--	--	--	--	--	--	--	--	--	Newer Installation	--	--

**Criteria for Access to an area containing ACM:**  
*A:* All building occupants may have access to this area  
*B:* Restricted to building staff only  
*C:* Areas of the building behind walls or ceiling system

**Criteria for Condition of an ACM:**  
*G:* ACM is in GOOD condition; No damage  
*F:* ACM is in FAIR condition; Less than 2% damage  
*P:* ACM is in POOR condition; Greater than 2% damage

MJC: Mud Joint Compound  
 PI: Pipe Insulation  
 FI: Fitting Insulation  
 FG: Fibreglass



<b>Building:</b> S-77	<b>Notes:</b> 1) No access above plaster ceiling. 2) No ACM's were observed below plaster ceiling.	<b>Functional Space (FS) #:</b> 1012
<b>Date:</b> June 13, 2007		<b>FS Area:</b> Rm. 1067
<b>Job #:</b> PR-06-039		<b>Inspector:</b> BM & GB

Building Materials				ACM Assessment										Report Reference		
Location	Homg. Material #	Material Description	System	ACM Y/N	Friable Y/N	ACM Type	Qty.	Condition			Access			Response / Comments	Dwg. #	Photo #
								G	F	P	A	B	C			
Floor	NA	Carpet	Floor	N	--	--	--	--	--	--	--	--	--	--	--	--
Walls	16	Plaster	Wall	N	--	--	--	--	--	--	--	--	--	--	--	--
Ceiling	16	Plaster	Ceiling	N	--	--	--	--	--	--	--	--	--	--	--	--
	NA	2' x 4' CT (strata pattern)	Ceiling	N	--	--	--	--	--	--	--	--	--	Post 1986	--	--
Above ceiling	NA	FG PI, FI & DI	ALL	N	--	--	--	--	--	--	--	--	--	--	--	--
Other																

**Criteria for Access to an area containing ACM:**

- A: All building occupants may have access to this area
- B: Restricted to building staff only
- C: Areas of the building behind walls or ceiling system

**Criteria for Condition of an ACM:**

- G: ACM is in GOOD condition; No damage
- F: ACM is in FAIR condition; Less than 2% damage
- P: ACM is in POOR condition; Greater than 2% damage

MJC: Mud Joint Compound

PI: Pipe Insulation

FI: Fitting Insulation

FG: Fibreglass





<b>Building:</b> S-77	<b>Notes:</b> 1) No access above plaster ceiling. 2) DHW: severely damaged Aircell pipe insulation requires removal.	<b>Functional Space (FS) #:</b> 1013
<b>Date:</b> June 13, 2007		<b>FS Area:</b> Rms. 1069 & 1071
<b>Job #:</b> PR-06-039		<b>Inspector:</b> BM & GB

Building Materials				ACM Assessment										Report Reference		
Location	Homg. Material #	Material Description	System	ACM Y/N	Friable Y/N	ACM Type	Qty.	Condition			Access			Response / Comments	Dwg. #	Photo #
								G	F	P	A	B	C			
Floor	14	12"x12" FT (beige with brown streaks)	Floor	N	--	--	--	--	--	--	--	--	--	--	--	--
Walls	16	Plaster	Wall	N	--	--	--	--	--	--	--	--	--	--	--	--
Ceiling	16	Plaster	Ceiling	N	--	--	--	--	--	--	--	--	--	--	--	--
Above ceiling	NA	No access	--	--	--	--	--	--	--	--	--	--	--	--	--	--
Other	02	MJC FI	DHW	Y	Y	20% Chrysotile	1 unit	X	--	--	--	X	--	O & M	1-1	--
	17	Aircell PI	DHW	Y	Y	60% Chrysotile	4 LM	X	--	--	--	X	--	O & M	1-1	--
	17	Aircell PI	DHW	Y	Y	60% Chrysotile	0.6 LM	--	--	X	--	X	--	Removal	1-2	105
	18	MJC FI	DCW	Y	Y	40% Chrysotile	2 units	X	--	--	--	X	--	O & M	1-1	--
	32	Sweat Wrap (with tar paper) PI	DCW	N	--	--	--	--	--	--	--	--	--	--	--	--
	NA	FG PI & FI	Chiller, HWH	N	--	--	--	--	--	--	--	--	--	Newer Installation	--	--

**Criteria for Access to an area containing ACM:**

- A: All building occupants may have access to this area
- B: Restricted to building staff only
- C: Areas of the building behind walls or ceiling system

**Criteria for Condition of an ACM:**

- G: ACM is in GOOD condition; No damage
- F: ACM is in FAIR condition; Less than 2% damage
- P: ACM is in POOR condition; Greater than 2% damage

- MJC: Mud Joint Compound
- PI: Pipe Insulation
- FI: Fitting Insulation
- FG: Fibreglass



<b>Building:</b> S-77	<b>Notes:</b> 1) No access above plaster ceiling. 2) All ACM's were observed to be in good condition below the plaster ceiling.	<b>Functional Space (FS) #:</b> 1014
<b>Date:</b> June 13, 2007		<b>FS Area:</b> Rms. 1075, 1075A 1081 & 1083A
<b>Job #:</b> PR-06-039		<b>Inspector:</b> BM & GB

Building Materials				ACM Assessment										Report Reference		
Location	Homg. Material #	Material Description	System	ACM Y/N	Friable Y/N	ACM Type	Qty.	Condition			Access			Response / Comments	Dwg. #	Photo #
								G	F	P	A	B	C			
Floor	14	12"x12" FT (beige with brown streaks)	Floor	N	--	--	--	--	--	--	--	--	--	--	--	--
Walls	16	Plaster	Wall	N	--	--	--	--	--	--	--	--	--	--	--	--
	NA	Brick	Wall	N	--	--	--	--	--	--	--	--	--	--	--	--
Ceiling	01	Plaster (cementitious)	Ceiling	N	--	--	--	--	--	--	--	--	--	--	--	--
Above ceiling	NA	No access	--	--	--	--	--	--	--	--	--	--	--	--	--	--
Other	NA	FG PI & FI	All	N	--	--	--	--	--	--	--	--	--	Re-insulated areas	--	--
	18	MJC FI	DCW	Y	Y	40% Chrysotile	3 units	X	--	--	--	X	--	O & M	1-1	--
	32	Sweat Wrap (with tar paper) PI	DCW	N	--	--	--	--	--	--	--	--	--	--	--	--

**Criteria for Access to an area containing ACM:**

- A: All building occupants may have access to this area
- B: Restricted to building staff only
- C: Areas of the building behind walls or ceiling system

**Criteria for Condition of an ACM:**

- G: ACM is in GOOD condition; No damage
- F: ACM is in FAIR condition; Less than 2% damage
- P: ACM is in POOR condition; Greater than 2% damage

- MJC: Mud Joint Compound
- PI: Pipe Insulation
- FI: Fitting Insulation
- FG: Fibreglass



<b>Building:</b> S-77	<b>Notes:</b> 1) No access above plaster ceiling. 2) All ACM's were observed to be in good condition below the plaster ceiling.	<b>Functional Space (FS) #:</b> 1015
<b>Date:</b> June 13, 2007		<b>FS Area:</b> Rms. 1083 & 1087
<b>Job #:</b> PR-06-039		<b>Inspector:</b> BM & GB

Building Materials				ACM Assessment										Report Reference		
Location	Homg. Material #	Material Description	System	ACM Y/N	Friable Y/N	ACM Type	Qty.	Condition			Access			Response / Comments	Dwg. #	Photo #
								G	F	P	A	B	C			
Floor	14	12"x12" FT (beige with brown streaks)	Floor	N	--	--	--	--	--	--	--	--	--	--	--	--
Walls	16	Plaster	Wall	N	--	--	--	--	--	--	--	--	--	--	--	--
	NA	Brick	Wall	N	--	--	--	--	--	--	--	--	--	--	--	--
Ceiling	01	Plaster (cementitious)	Ceiling	N	--	--	--	--	--	--	--	--	--	--	--	--
Above ceiling	NA	No access	--	--	--	--	--	--	--	--	--	--	--	--	--	--
Other	NA	Foam PI & FI	Process & River Water	N	--	--	--	--	--	--	--	--	--	Newer Installation	--	--
	NA	FG PI, DI & FI	Chiller & Duct	N	--	--	--	--	--	--	--	--	--	Newer Installation	--	--
	18	MJC FI	DCW	Y	Y	40% Chrysotile	1 unit	X	--	--	--	X	--	O & M	1-1	--
	32	Sweat Wrap (with tar paper) PI	DCW	N	--	--	--	--	--	--	--	--	--	--	--	--
	NA	FG DI	Duct	N	--	--	--	--	--	--	--	--	--	Newer Installation	--	--

**Criteria for Access to an area containing ACM:**

- A: All building occupants may have access to this area
- B: Restricted to building staff only
- C: Areas of the building behind walls or ceiling system

**Criteria for Condition of an ACM:**

- G: ACM is in GOOD condition; No damage
- F: ACM is in FAIR condition; Less than 2% damage
- P: ACM is in POOR condition; Greater than 2% damage

- MJC: Mud Joint Compound
- PI: Pipe Insulation
- FI: Fitting Insulation
- FG: Fibreglass



<b>Building:</b> S-77  <b>Date:</b> June 13, 2007  <b>Job #:</b> PR-06-039	<b>Notes:</b>  1) No access above plaster ceiling. 2) No ACM's were observed below plaster ceiling.	<b>Functional Space (FS) #:</b> 1016  <b>FS Area:</b> Rm. 1091  <b>Inspector:</b> BM & GB
--	--	---

Building Materials				ACM Assessment										Report Reference		
Location	Homg. Material #	Material Description	System	ACM Y/N	Fri-able Y/N	ACM Type	Qty.	Condition			Access			Response / Comments	Dwg. #	Photo #
								G	F	P	A	B	C			
Floor	14	12"x12" FT (white with grey streaks)	Floor	N	--	--	--	--	--	--	--	--	--	Post1986	--	--
Walls	NA	Brick	Wall	N	--	--	--	--	--	--	--	--	--	--	--	--
Ceiling	01	Plaster (cementitious)	Ceiling	N	--	--	--	--	--	--	--	--	--	--	--	--
	16	Plaster	Ceiling	N	--	--	--	--	--	--	--	--	--	--	--	--
Above ceiling	NA	No access	--	--	--	--	--	--	--	--	--	--	--	--	--	--
Other	NA	FG PI, DI & FI	All	N	--	--	--	--	--	--	--	--	--	Newer Installation	--	--

**Criteria for Access to an area containing ACM:**

- A: All building occupants may have access to this area
- B: Restricted to building staff only
- C: Areas of the building behind walls or ceiling system

**Criteria for Condition of an ACM:**

- G: ACM is in GOOD condition; No damage
- F: ACM is in FAIR condition; Less than 2% damage
- P: ACM is in POOR condition; Greater than 2% damage

- MJC: Mud Joint Compound
- PI: Pipe Insulation
- FI: Fitting Insulation
- FG: Fibreglass



<b>Building:</b> S-77	<b>Notes:</b> 1) No access above plaster ceiling. 2) No ACM's were observed below plaster ceiling.	<b>Functional Space (FS) #:</b> 1017
<b>Date:</b> June 13, 2007		<b>FS Area:</b> Rms. 1093 & 1093A
<b>Job #:</b> PR-06-039		<b>Inspector:</b> BM & GB

Building Materials				ACM Assessment										Report Reference		
Location	Homg. Material #	Material Description	System	ACM Y/N	Friable Y/N	ACM Type	Qty.	Condition			Access			Response / Comments	Dwg. #	Photo #
								G	F	P	A	B	C			
Floor	NA	Carpet	Floor	N	--	--	--	--	--	--	--	--	--	--	--	--
Walls	16	Plaster	Wall	N	--	--	--	--	--	--	--	--	--	--	--	--
Ceiling	NA	2' x 4' CT (strata pattern)	Ceiling	N	--	--	--	--	--	--	--	--	--	Post 1986	--	--
Above ceiling	NA	No access	--	--	--	--	--	--	--	--	--	--	--	--	--	--
	16	Plaster	Ceiling	N	--	--	--	--	--	--	--	--	--	--	--	--
	01	Plaster (cementitious)	Ceiling	N	--	--	--	--	--	--	--	--	--	--	--	--
	NA	Drywall	Ceiling	N	--	--	--	--	--	--	--	--	--	--	--	--
Other	NA	FG PI, DI & FI	Chiller, Duct	N	--	--	--	--	--	--	--	--	--	Newer Installation	--	--

**Criteria for Access to an area containing ACM:**  
**A:** All building occupants may have access to this area  
**B:** Restricted to building staff only  
**C:** Areas of the building behind walls or ceiling system

**Criteria for Condition of an ACM:**  
**G:** ACM is in GOOD condition; No damage  
**F:** ACM is in FAIR condition; Less than 2% damage  
**P:** ACM is in POOR condition; Greater than 2% damage

MJC: Mud Joint Compound  
 PI: Pipe Insulation  
 FI: Fitting Insulation  
 FG: Fibreglass



<b>Building:</b> S-77	<b>Notes:</b> 1) No access above plaster ceiling. 2) All ACM's were observed to be in good condition.	<b>Functional Space (FS) #:</b> 1018
<b>Date:</b> June 13, 2007		<b>FS Area:</b> Rm. 1095
<b>Job #:</b> PR-06-039		<b>Inspector:</b> BM & GB

Building Materials				ACM Assessment										Report Reference		
Location	Homg. Material #	Material Description	System	ACM Y/N	Friable Y/N	ACM Type	Qty.	Condition			Access			Response / Comments	Dwg. #	Photo #
								G	F	P	A	B	C			
Floor	NA	Carpet	Floor	N	--	--	--	--	--	--	--	--	--	--	--	--
Walls	16	Plaster	Wall	N	--	--	--	--	--	--	--	--	--	--	--	--
Ceiling	NA	2' x 4' CT (strata pattern)	Ceiling	N	--	--	--	--	--	--	--	--	--	Post 1986	--	--
Above ceiling	NA	Partial Access	--	--	--	--	--	--	--	--	--	--	--	--	--	--
	01	Plaster (cementitious)	Ceiling	N	--	--	--	--	--	--	--	--	--	--	--	--
	NA	FG PI, DI & FI	Chiller, Duct	N	--	--	--	--	--	--	--	--	--	Newer Installation	--	--
	17	Aircell PI	HWH	Y	Y	60% Chrysotile	6 LM	X	--	--	--	--	X	O & M	1-1	--
	02	MJC FI	HWH	Y	Y	20% Chrysotile	2 units	X	--	--	--	--	X	O & M	1-1	--
	17	Aircell PI	DHW	Y	Y	60% Chrysotile	2 LM	X	--	--	--	--	X	O & M	1-1	--
	02	MJC FI	DHW	Y	Y	20% Chrysotile	6 units	X	--	--	--	--	X	O & M	1-1	--
	18	MJC FI	DCW	Y	Y	40% Chrysotile	2 units	X	--	--	--	--	X	O & M	1-1	--
	32	Sweat Wrap (with tar paper) PI	DCW	N	--	--	--	--	--	--	--	--	--	--	--	--
Other																

**Criteria for Access to an area containing ACM:**

- A: All building occupants may have access to this area
- B: Restricted to building staff only
- C: Areas of the building behind walls or ceiling system

**Criteria for Condition of an ACM:**

- G: ACM is in GOOD condition; No damage
- F: ACM is in FAIR condition; Less than 2% damage
- P: ACM is in POOR condition; Greater than 2% damage

- MJC: Mud Joint Compound
- PI: Pipe Insulation
- FI: Fitting Insulation
- FG: Fibreglass



<b>Building:</b> S-77	<b>Notes:</b> 1) No access above plaster ceiling. 2) All ACM's were observed to be in good condition below the plaster ceiling.	<b>Functional Space (FS) #:</b> 1019
<b>Date:</b> June 13, 2007		<b>FS Area:</b> Rm. 1097
<b>Job #:</b> PR-06-039		<b>Inspector:</b> BM & GB

Building Materials				ACM Assessment										Report Reference		
Location	Homg. Material #	Material Description	System	ACM Y/N	Friable Y/N	ACM Type	Qty.	Condition			Access			Response / Comments	Dwg. #	Photo #
								G	F	P	A	B	C			
Floor	NA	Carpet	Floor	N	--	--	--	--	--	--	--	--	--	--	--	--
Walls	16	Plaster	Wall	N	--	--	--	--	--	--	--	--	--	--	--	--
	NA	Brick	Wall	N	--	--	--	--	--	--	--	--	--	--	--	--
Ceiling	NA	2' x 4' CT (strata pattern)	Ceiling	N	--	--	--	--	--	--	--	--	--	Post 1986	--	--
Above ceiling	NA	Partial Access	--	--	--	--	--	--	--	--	--	--	--	--	--	--
	16	Plaster	Ceiling	N	--	--	--	--	--	--	--	--	--	--	--	--
	NA	FG PI, DI & FI	Chiller, Duct	N	--	--	--	--	--	--	--	--	--	Newer Installation	--	--
	17	Aircell PI	HWH	Y	Y	60% Chrysotile	4 LM	X	--	--	--	--	X	O & M	1-1	--
	02	MJC FI	HWH	Y	Y	20% Chrysotile	5 units	X	--	--	--	--	X	O & M	1-1	--
Other																

**Criteria for Access to an area containing ACM:**

- A: All building occupants may have access to this area
- B: Restricted to building staff only
- C: Areas of the building behind walls or ceiling system

**Criteria for Condition of an ACM:**

- G: ACM is in GOOD condition; No damage
- F: ACM is in FAIR condition; Less than 2% damage
- P: ACM is in POOR condition; Greater than 2% damage

- MJC: Mud Joint Compound
- PI: Pipe Insulation
- FI: Fitting Insulation
- FG: Fibreglass



<b>Building:</b> S-77	<b>Notes:</b> 1) No access above plaster ceiling. 2) All ACM's were observed to be in good condition below the plaster ceiling.	<b>Functional Space (FS) #:</b> 1020
<b>Date:</b> June 13, 2007		<b>FS Area:</b> Rm. 1099
<b>Job #:</b> PR-06-039		<b>Inspector:</b> BM & GB

Building Materials				ACM Assessment										Report Reference		
Location	Homg. Material #	Material Description	System	ACM Y/N	Friable Y/N	ACM Type	Qty.	Condition			Access			Response / Comments	Dwg. #	Photo #
								G	F	P	A	B	C			
Floor	NA	Carpet	Floor	N	--	--	--	--	--	--	--	--	--	--	--	--
Walls	16	Plaster	Wall	N	--	--	--	--	--	--	--	--	--	--	--	--
Ceiling	16	Plaster	Ceiling	N	--	--	--	--	--	--	--	--	--	--	--	--
	NA	2' x 4' CT (strata pattern)	Ceiling	N	--	--	--	--	--	--	--	--	--	Post 1986	--	--
Above ceiling	NA	Partial Access	--	--	--	--	--	--	--	--	--	--	--	--	--	--
	16	Plaster	Ceiling	N	--	--	--	--	--	--	--	--	--	--	--	--
	NA	FG PI, DI & FI	Chiller, Duct	N	--	--	--	--	--	--	--	--	--	Newer Installation	--	--
	32	Sweat Wrap (with tar paper) PI	DCW	N	--	--	--	--	--	--	--	--	--	--	--	--
	03	MagBlock PI	Steam	Y	Y	25% Chrysotile 30% Amosite	3 LM	X	--	--	--	--	X	O & M	1-1	--
Other																

**Criteria for Access to an area containing ACM:**

- A: All building occupants may have access to this area
- B: Restricted to building staff only
- C: Areas of the building behind walls or ceiling system

**Criteria for Condition of an ACM:**

- G: ACM is in GOOD condition; No damage
- F: ACM is in FAIR condition; Less than 2% damage
- P: ACM is in POOR condition; Greater than 2% damage

- MJC: Mud Joint Compound
- PI: Pipe Insulation
- FI: Fitting Insulation
- FG: Fibreglass





<b>Building:</b> S-77  <b>Date:</b> June 13, 2007  <b>Job #:</b> PR-06-039	<b>Notes:</b>  1) No access above plaster ceiling. 2) No ACM's were observed below plaster ceiling.	<b>Functional Space (FS) #:</b> 1021  <b>FS Area:</b> Rms. 1101 & 1101A  <b>Inspector:</b> BM & GB
--	--	--

Building Materials				ACM Assessment										Report Reference		
Location	Homg. Material #	Material Description	System	ACM Y/N	Friable Y/N	ACM Type	Qty.	Condition			Access			Response / Comments	Dwg. #	Photo #
								G	F	P	A	B	C			
Floor	NA	Carpet	Floor	N	--	--	--	--	--	--	--	--	--	--	--	--
	31	Linoleum (small square pattern)	Floor	N	--	--	--	--	--	--	--	--	--	--	--	--
Walls	16	Plaster	Wall	N	--	--	--	--	--	--	--	--	--	--	--	--
Ceiling	16	Plaster	Ceiling	N	--	--	--	--	--	--	--	--	--	--	--	--
	NA	2' x 4' CT (strata pattern)	Ceiling	N	--	--	--	--	--	--	--	--	--	Post 1986	--	--
Above ceiling	NA	Partial Access	--	--	--	--	--	--	--	--	--	--	--	--	--	--
	16	Plaster	Ceiling	N	--	--	--	--	--	--	--	--	--	--	--	--
Other	NA	FG PI, DI & FI	All	N	--	--	--	--	--	--	--	--	--	Newer Installation	--	--

**Criteria for Access to an area containing ACM:**  
*A:* All building occupants may have access to this area  
*B:* Restricted to building staff only  
*C:* Areas of the building behind walls or ceiling system

**Criteria for Condition of an ACM:**  
*G:* ACM is in GOOD condition; No damage  
*F:* ACM is in FAIR condition; Less than 2% damage  
*P:* ACM is in POOR condition; Greater than 2% damage

MJC: Mud Joint Compound  
 PI: Pipe Insulation  
 FI: Fitting Insulation  
 FG: Fibreglass



<b>Building:</b> S-77	<b>Notes:</b> 1) No access above plaster ceiling. 2) HWH: severely damaged mud joint compound fitting insulation requires removal of two units. 3) Sample S77-32C was collected in this area.	<b>Functional Space (FS) #:</b> 1022
<b>Date:</b> June 13, 2007		<b>FS Area:</b> Rm. 1105
<b>Job #:</b> PR-06-039		<b>Inspector:</b> BM & GB

Building Materials				ACM Assessment										Report Reference		
Location	Homg. Material #	Material Description	System	ACM Y/N	Friable Y/N	ACM Type	Qty.	Condition			Access			Response / Comments	Dwg. #	Photo #
								G	F	P	A	B	C			
Floor	31	Linoleum (small square pattern)	Floor	N	--	--	--	--	--	--	--	--	--	--	--	--
Walls	16	Plaster	Wall	N	--	--	--	--	--	--	--	--	--	--	--	--
Ceiling	16	Plaster	Ceiling	N	--	--	--	--	--	--	--	--	--	--	--	--
Above ceiling	NA	No access	--	--	--	--	--	--	--	--	--	--	--	--	--	--
Other	NA	FG PI & FI	Chiller	N	--	--	--	--	--	--	--	--	--	Newer Installation	--	--
	17	Aircell PI	HWH	Y	Y	60% Chrysotile	6 LM	X	--	--	--	X	--	O & M	1-1	--
	02	MJC FI	HWH	Y	Y	20% Chrysotile	2 units	X	--	--	--	X	--	O & M	1-1	--
	02	MJC FI	HWH	Y	Y	20% Chrysotile	2 units	--	--	X	--	X	--	2 Removals	1-2	106
	32	Sweat Wrap (with tar paper) PI	DCW	N	--	--	--	--	--	--	--	--	--	--	--	--
	NA	FG PI	HWH	N	--	--	--	--	--	--	--	--	--	Re-insulated areas	--	--

**Criteria for Access to an area containing ACM:**

- A: All building occupants may have access to this area
- B: Restricted to building staff only
- C: Areas of the building behind walls or ceiling system

**Criteria for Condition of an ACM:**

- G: ACM is in GOOD condition; No damage
- F: ACM is in FAIR condition; Less than 2% damage
- P: ACM is in POOR condition; Greater than 2% damage

- MJC: Mud Joint Compound
- PI: Pipe Insulation
- FI: Fitting Insulation
- FG: Fibreglass



<b>Building:</b> S-77	<b>Notes:</b> 1) DHW: damaged Aircell pipe insulation requires one encapsulation.	<b>Functional Space (FS) #:</b> 1023
<b>Date:</b> June 13, 2007		<b>FS Area:</b> Rm. 1107
<b>Job #:</b> PR-06-039		<b>Inspector:</b> BM & GB

Building Materials				ACM Assessment										Report Reference		
Location	Homg. Material #	Material Description	System	ACM Y/N	Friable Y/N	ACM Type	Qty.	Condition			Access			Response / Comments	Dwg. #	Photo #
								G	F	P	A	B	C			
Floor	NA	Linoleum (grey with grey specks)	Floor	N	--	--	--	--	--	--	--	--	--	Post 1986	--	--
Walls	16	Plaster	Wall	N	--	--	--	--	--	--	--	--	--	--	--	--
Ceiling	16	Plaster	Ceiling	N	--	--	--	--	--	--	--	--	--	--	--	--
Above ceiling	NA	No access	--	--	--	--	--	--	--	--	--	--	--	--	--	--
Other	NA	FG PI & FI	Chiller	N	--	--	--	--	--	--	--	--	--	Newer Installation	--	--
	17	Aircell PI	DHW	Y	Y	60% Chrysotile	6 LM	X	--	--	--	X	--	O & M	1-1	--
	17	Aircell PI	DHW	Y	Y	60% Chrysotile	0.4 LM	--	X	--	--	X	--	1 encapsulation	1-2	159
	32	Sweat Wrap (with tar paper) PI	DCW	N	--	--	--	--	--	--	--	--	--	--	--	--
	03	MagBlock PI	HWH	Y	Y	25% Chrysotile 30% Amosite	6 LM	X	--	--	--	X	--	O & M	1-1	--

**Criteria for Access to an area containing ACM:**

- A: All building occupants may have access to this area
- B: Restricted to building staff only
- C: Areas of the building behind walls or ceiling system

**Criteria for Condition of an ACM:**

- G: ACM is in GOOD condition; No damage
- F: ACM is in FAIR condition; Less than 2% damage
- P: ACM is in POOR condition; Greater than 2% damage

- MJC: Mud Joint Compound
- PI: Pipe Insulation
- FI: Fitting Insulation
- FG: Fibreglass



<b>Building:</b> S-77  <b>Date:</b> June 13, 2007  <b>Job #:</b> PR-06-039	<b>Notes:</b>  1) No access above plaster ceiling. 2) No ACM's were observed below plaster ceiling.	<b>Functional Space (FS) #:</b> 1024  <b>FS Area:</b> Rms. 1109 & 1109A  <b>Inspector:</b> BM & GB
--	--	--

Building Materials				ACM Assessment										Report Reference		
Location	Homg. Material #	Material Description	System	ACM Y/N	Friable Y/N	ACM Type	Qty.	Condition			Access			Response / Comments	Dwg. #	Photo #
								G	F	P	A	B	C			
Floor	29	Linoleum (brown cobble-stone pattern)	Floor	N	--	--	--	--	--	--	--	--	--	--	--	--
Walls	16	Plaster	Wall	N	--	--	--	--	--	--	--	--	--	--	--	--
Ceiling	16	Plaster	Ceiling	N	--	--	--	--	--	--	--	--	--	--	--	--
Above ceiling	NA	No access	--	--	--	--	--	--	--	--	--	--	--	--	--	--
Other	NA	FG PI & FI	Chiller	N	--	--	--	--	--	--	--	--	--	Newer Installation	--	--

**Criteria for Access to an area containing ACM:**

- A: All building occupants may have access to this area
- B: Restricted to building staff only
- C: Areas of the building behind walls or ceiling system

**Criteria for Condition of an ACM:**

- G: ACM is in GOOD condition; No damage
- F: ACM is in FAIR condition; Less than 2% damage
- P: ACM is in POOR condition; Greater than 2% damage

- MJC: Mud Joint Compound
- PI: Pipe Insulation
- FI: Fitting Insulation
- FG: Fibreglass



<b>Building:</b> S-77  <b>Date:</b> June 13, 2007  <b>Job #:</b> PR-06-039	<b>Notes:</b>  1) No access above plaster ceiling. 2) No ACM's were observed below plaster ceiling.	<b>Functional Space (FS) #:</b> 1025  <b>FS Area:</b> Rms. 1111 & 1115  <b>Inspector:</b> BM & GB
--	--	---

Building Materials				ACM Assessment										Report Reference		
Location	Homg. Material #	Material Description	System	ACM Y/N	Friable Y/N	ACM Type	Qty.	Condition			Access			Response / Comments	Dwg. #	Photo #
								G	F	P	A	B	C			
Floor	NA	Linoleum (white with brown specks)	Floor	N	--	--	--	--	--	--	--	--	--	Post 1986	--	--
Walls	16	Plaster	Wall	N	--	--	--	--	--	--	--	--	--	--	--	--
	NA	Brick	Wall	N	--	--	--	--	--	--	--	--	--	--	--	--
Ceiling	16	Plaster	Ceiling	N	--	--	--	--	--	--	--	--	--	--	--	--
	09	Plaster (texture coat)	Ceiling	N	--	--	--	--	--	--	--	--	--	--	--	--
Above ceiling	NA	No access	--	--	--	--	--	--	--	--	--	--	--	--	--	--
Other																

**Criteria for Access to an area containing ACM:**

- A: All building occupants may have access to this area
- B: Restricted to building staff only
- C: Areas of the building behind walls or ceiling system

**Criteria for Condition of an ACM:**

- G: ACM is in GOOD condition; No damage
- F: ACM is in FAIR condition; Less than 2% damage
- P: ACM is in POOR condition; Greater than 2% damage

- MJC: Mud Joint Compound
- PI: Pipe Insulation
- FI: Fitting Insulation
- FG: Fibreglass



<b>Building:</b> S-77  <b>Date:</b> June 13, 2007  <b>Job #:</b> PR-06-039	<b>Notes:</b>  1) No access.	<b>Functional Space (FS) #:</b> 1026  <b>FS Area:</b> Rm. 1119  <b>Inspector:</b> BM & GB
--	------------------------------------	---

Building Materials				ACM Assessment									Report Reference			
Location	Homg. Material #	Material Description	System	ACM Y/N	Fri-able Y/N	ACM Type	Qty.	Condition			Access			Response / Comments	Dwg. #	Photo #
								G	F	P	A	B	C			
Floor																
Walls																
Ceiling																
Above ceiling																
Other																

**Criteria for Access to an area containing ACM:**  
*A:* All building occupants may have access to this area  
*B:* Restricted to building staff only  
*C:* Areas of the building behind walls or ceiling system

**Criteria for Condition of an ACM:**  
*G:* ACM is in GOOD condition; No damage  
*F:* ACM is in FAIR condition; Less than 2% damage  
*P:* ACM is in POOR condition; Greater than 2% damage

MJC: Mud Joint Compound  
 PI: Pipe Insulation  
 FI: Fitting Insulation  
 FG: Fibreglass



<b>Building:</b> S-77  <b>Date:</b> June 13, 2007  <b>Job #:</b> PR-06-039	<b>Notes:</b>  1) No access above plaster ceiling. 2) No ACM's were observed below plaster ceiling.	<b>Functional Space (FS) #:</b> 1027  <b>FS Area:</b> Rms. 1121 & 1123  <b>Inspector:</b> BM & GB
--	--	---

Building Materials				ACM Assessment										Report Reference		
Location	Homg. Material #	Material Description	System	ACM Y/N	Friable Y/N	ACM Type	Qty.	Condition			Access			Response / Comments	Dwg. #	Photo #
								G	F	P	A	B	C			
Floor	NA	Linoleum (grey with grey specks)	Floor	N	--	--	--	--	--	--	--	--	--	Post 1986	--	--
Walls	16	Plaster	Wall	N	--	--	--	--	--	--	--	--	--	--	--	--
Ceiling	16	Plaster	Ceiling	N	--	--	--	--	--	--	--	--	--	--	--	--
Above ceiling	NA	No access	--	--	--	--	--	--	--	--	--	--	--	--	--	--
Other	NA	FG PI DI & FI	All	N	--	--	--	--	--	--	--	--	--	Newer Installation	--	--

**Criteria for Access to an area containing ACM:**  
*A: All building occupants may have access to this area*  
*B: Restricted to building staff only*  
*C: Areas of the building behind walls or ceiling system*

**Criteria for Condition of an ACM:**  
*G: ACM is in GOOD condition; No damage*  
*F: ACM is in FAIR condition; Less than 2% damage*  
*P: ACM is in POOR condition; Greater than 2% damage*

MJC: Mud Joint Compound  
 PI: Pipe Insulation  
 FI: Fitting Insulation  
 FG: Fibreglass



<b>Building:</b> S-77  <b>Date:</b> June 13, 2007  <b>Job #:</b> PR-06-039	<b>Notes:</b>  1) No access above plaster ceiling. 2) No ACM's were observed below plaster ceiling.	<b>Functional Space (FS) #:</b> 1028  <b>FS Area:</b> Rm. 1125  <b>Inspector:</b> BM & GB
--	--	---

Building Materials				ACM Assessment										Report Reference		
Location	Homg. Material #	Material Description	System	ACM Y/N	Friable Y/N	ACM Type	Qty.	Condition			Access			Response / Comments	Dwg. #	Photo #
								G	F	P	A	B	C			
Floor	NA	Linoleum (grey with grey specks)	Floor	N	--	--	--	--	--	--	--	--	--	Post 1986	--	--
Walls	16	Plaster	Wall	N	--	--	--	--	--	--	--	--	--	--	--	--
Ceiling	16	Plaster	Ceiling	N	--	--	--	--	--	--	--	--	--	--	--	--
Above ceiling	NA	No access	--	--	--	--	--	--	--	--	--	--	--	--	--	--
Other	NA	FG PI DI & FI	All	N	--	--	--	--	--	--	--	--	--	Newer Installation	--	--

**Criteria for Access to an area containing ACM:**

- A: All building occupants may have access to this area
- B: Restricted to building staff only
- C: Areas of the building behind walls or ceiling system

**Criteria for Condition of an ACM:**

- G: ACM is in GOOD condition; No damage
- F: ACM is in FAIR condition; Less than 2% damage
- P: ACM is in POOR condition; Greater than 2% damage

- MJC: Mud Joint Compound
- PI: Pipe Insulation
- FI: Fitting Insulation
- FG: Fibreglass





<b>Building:</b> S-77	<b>Notes:</b> 1) No access above plaster ceiling. 2) No ACM's were observed below plaster ceiling.	<b>Functional Space (FS) #:</b> 1029
<b>Date:</b> June 13, 2007		<b>FS Area:</b> Rm. 1129
<b>Job #:</b> PR-06-039		<b>Inspector:</b> BM & GB

Building Materials				ACM Assessment										Report Reference		
Location	Homg. Material #	Material Description	System	ACM Y/N	Friable Y/N	ACM Type	Qty.	Condition			Access			Response / Comments	Dwg. #	Photo #
								G	F	P	A	B	C			
Floor	NA	Carpet	Floor	N	--	--	--	--	--	--	--	--	--	--	--	--
	NA	Linoleum (off-white with blue specks)	Floor	N	--	--	--	--	--	--	--	--	--	Post 1986	--	--
Walls	16	Plaster	Wall	N	--	--	--	--	--	--	--	--	--	--	--	--
Ceiling	16	Plaster	Ceiling	N	--	--	--	--	--	--	--	--	--	--	--	--
Above ceiling	NA	No access	--	--	--	--	--	--	--	--	--	--	--	--	--	--
Other	NA	FG PI, FI & DI	Ceiling	N	--	--	--	--	--	--	--	--	--	Newer Installation	--	--

**Criteria for Access to an area containing ACM:**

- A: All building occupants may have access to this area
- B: Restricted to building staff only
- C: Areas of the building behind walls or ceiling system

**Criteria for Condition of an ACM:**

- G: ACM is in GOOD condition; No damage
- F: ACM is in FAIR condition; Less than 2% damage
- P: ACM is in POOR condition; Greater than 2% damage

MJC: Mud Joint Compound

- PI: Pipe Insulation
- FI: Fitting Insulation
- FG: Fibreglass



<b>Building:</b> S-77	<b>Notes:</b> 1) No access above plaster ceiling. 2) No ACM's were observed below plaster ceiling	<b>Functional Space (FS) #:</b> 1030
<b>Date:</b> June 13, 2007		<b>FS Area:</b> Rms. 1133 & 1133A-C
<b>Job #:</b> PR-06-039		<b>Inspector:</b> BM & GB

Building Materials				ACM Assessment										Report Reference		
Location	Homg. Material #	Material Description	System	ACM Y/N	Friable Y/N	ACM Type	Qty.	Condition			Access			Response / Comments	Dwg. #	Photo #
								G	F	P	A	B	C			
Floor	NA	Carpet	Floor	N	--	--	--	--	--	--	--	--	--	--	--	--
Walls	16	Plaster	Wall	N	--	--	--	--	--	--	--	--	--	--	--	--
	NA	Brick	Wall	N	--	--	--	--	--	--	--	--	--	--	--	--
Ceiling	16	Plaster	Ceiling	N	--	--	--	--	--	--	--	--	--	--	--	--
	NA	2' x 4' CT (strata pattern)	Ceiling	N	--	--	--	--	--	--	--	--	--	Post 1986	--	--
Above ceiling	NA	Partial Access	--	--	--	--	--	--	--	--	--	--	--	--	--	--
	16	Plaster	Ceiling	N	--	--	--	--	--	--	--	--	--	--	--	--
	NA	FG PI, FI & DI	Ceiling	N	--	--	--	--	--	--	--	--	--	Newer Installation	--	--
Other																

**Criteria for Access to an area containing ACM:**  
**A:** All building occupants may have access to this area  
**B:** Restricted to building staff only  
**C:** Areas of the building behind walls or ceiling system

**Criteria for Condition of an ACM:**  
**G:** ACM is in GOOD condition; No damage  
**F:** ACM is in FAIR condition; Less than 2% damage  
**P:** ACM is in POOR condition; Greater than 2% damage

**MJC:** Mud Joint Compound  
**PI:** Pipe Insulation  
**FI:** Fitting Insulation  
**FG:** Fibreglass



<b>Building:</b> S-77  <b>Date:</b> June 13, 2007  <b>Job #:</b> PR-06-039	<b>Notes:</b>  1) No access above plaster ceiling. 2) No ACM's were observed below plaster ceiling.	<b>Functional Space (FS) #:</b> 1031  <b>FS Area:</b> Rms. 1135, 1137 & 1139  <b>Inspector:</b> BM & GB
--	--	---

Building Materials				ACM Assessment										Report Reference		
Location	Homg. Material #	Material Description	System	ACM Y/N	Friable Y/N	ACM Type	Qty.	Condition			Access			Response / Comments	Dwg. #	Photo #
								G	F	P	A	B	C			
Floor	NA	Carpet	Floor	N	--	--	--	--	--	--	--	--	--	--	--	--
	NA	12"x12" FT (white with grey specks)	Floor	N	--	--	--	--	--	--	--	--	--	Post 1986	--	--
Walls	16	Plaster	Wall	N	--	--	--	--	--	--	--	--	--	--	--	--
Ceiling	16	Plaster	Ceiling	N	--	--	--	--	--	--	--	--	--	--	--	--
	NA	2' x 4' CT (strata pattern)	Ceiling	N	--	--	--	--	--	--	--	--	--	Post 1986	--	--
Above ceiling	NA	Partial Access	--	--	--	--	--	--	--	--	--	--	--	--	--	--
	16	Plaster	Ceiling	N	--	--	--	--	--	--	--	--	--	--	--	--
Other																

**Criteria for Access to an area containing ACM:**

- A: All building occupants may have access to this area
- B: Restricted to building staff only
- C: Areas of the building behind walls or ceiling system

**Criteria for Condition of an ACM:**

- G: ACM is in GOOD condition; No damage
- F: ACM is in FAIR condition; Less than 2% damage
- P: ACM is in POOR condition; Greater than 2% damage

- MJC: Mud Joint Compound
- PI: Pipe Insulation
- FI: Fitting Insulation
- FG: Fibreglass



<b>Building:</b> S-77  <b>Date:</b> June 13, 2007  <b>Job #:</b> PR-06-039	<b>Notes:</b>  1) No access above plaster ceiling. 2) No ACM's were observed below plaster ceiling.	<b>Functional Space (FS) #:</b> 1032  <b>FS Area:</b> Rm. 1141  <b>Inspector:</b> BM & GB
--	--	---

Building Materials				ACM Assessment										Report Reference		
Location	Homg. Material #	Material Description	System	ACM Y/N	Friable Y/N	ACM Type	Qty.	Condition			Access			Response / Comments	Dwg. #	Photo #
								G	F	P	A	B	C			
Floor	NA	Carpet	Floor	N	--	--	--	--	--	--	--	--	--	--	--	--
Walls	16	Plaster	Wall	N	--	--	--	--	--	--	--	--	--	--	--	--
Ceiling	NA	2' x 4' CT (strata pattern)	Ceiling	N	--	--	--	--	--	--	--	--	--	Post 1986	--	--
Above ceiling	16	Plaster	Ceiling	N	--	--	--	--	--	--	--	--	--	--	--	--
Other																

**Criteria for Access to an area containing ACM:**  
*A:* All building occupants may have access to this area  
*B:* Restricted to building staff only  
*C:* Areas of the building behind walls or ceiling system

**Criteria for Condition of an ACM:**  
*G:* ACM is in GOOD condition; No damage  
*F:* ACM is in FAIR condition; Less than 2% damage  
*P:* ACM is in POOR condition; Greater than 2% damage

MJC: Mud Joint Compound  
 PI: Pipe Insulation  
 FI: Fitting Insulation  
 FG: Fibreglass



<b>Building:</b> S-77  <b>Date:</b> June 13, 2007  <b>Job #:</b> PR-06-039	<b>Notes:</b>  1) No access above plaster ceiling. 2) No ACM's were observed below plaster ceiling.	<b>Functional Space (FS) #:</b> 1033  <b>FS Area:</b> Rms. 1147, 1147A, 1149, 1151, 1153, 1155, 1157 & 1159  <b>Inspector:</b> BM & GB
--	--	--

Building Materials				ACM Assessment										Report Reference		
Location	Homg. Material #	Material Description	System	ACM Y/N	Friable Y/N	ACM Type	Qty.	Condition			Access			Response / Comments	Dwg. #	Photo #
								G	F	P	A	B	C			
Floor	NA	Carpet	Floor	N	--	--	--	--	--	--	--	--	--	--	--	--
	NA	12"x12" FT (beige with brown streaks)	Floor	N	--	--	--	--	--	--	--	--	--	Post 1986	--	--
	NA	Wood	Floor	N	--	--	--	--	--	--	--	--	--	--	--	--
Walls	16	Plaster	Wall	N	--	--	--	--	--	--	--	--	--	--	--	--
	NA	Wood	Wall	N	--	--	--	--	--	--	--	--	--	--	--	--
Ceiling	16	Plaster	Ceiling	N	--	--	--	--	--	--	--	--	--	--	--	--
Above ceiling	NA	No access	--	--	--	--	--	--	--	--	--	--	--	--	--	--
Other																

**Criteria for Access to an area containing ACM:**  
**A:** All building occupants may have access to this area  
**B:** Restricted to building staff only  
**C:** Areas of the building behind walls or ceiling system

**Criteria for Condition of an ACM:**  
**G:** ACM is in GOOD condition; No damage  
**F:** ACM is in FAIR condition; Less than 2% damage  
**P:** ACM is in POOR condition; Greater than 2% damage

MJC: Mud Joint Compound  
 PI: Pipe Insulation  
 FI: Fitting Insulation  
 FG: Fibreglass



<b>Building:</b> S-77  <b>Date:</b> June 13, 2007  <b>Job #:</b> PR-06-039	<b>Notes:</b>  1) No access above plaster ceiling. 2) No ACM's were observed below plaster ceiling.	<b>Functional Space (FS) #:</b> 1034  <b>FS Area:</b> Rms. 1002 & 1002A-B  <b>Inspector:</b> BM & GB
--	--	--

Building Materials				ACM Assessment										Report Reference		
Location	Homg. Material #	Material Description	System	ACM Y/N	Friable Y/N	ACM Type	Qty.	Condition			Access			Response / Comments	Dwg. #	Photo #
								G	F	P	A	B	C			
Floor	NA	Concrete	Floor	N	--	--	--	--	--	--	--	--	--	--	--	--
	14	12"x12" FT (beige with brown streaks)	Floor	N	--	--	--	--	--	--	--	--	--	--	--	--
Walls	16	Plaster	Wall	N	--	--	--	--	--	--	--	--	--	--	--	--
Ceiling	16	Plaster	Ceiling	N	--	--	--	--	--	--	--	--	--	--	--	--
Above ceiling	NA	No access	--	--	--	--	--	--	--	--	--	--	--	--	--	--
Other																

**Criteria for Access to an area containing ACM:**  
*A:* All building occupants may have access to this area  
*B:* Restricted to building staff only  
*C:* Areas of the building behind walls or ceiling system

**Criteria for Condition of an ACM:**  
*G:* ACM is in GOOD condition; No damage  
*F:* ACM is in FAIR condition; Less than 2% damage  
*P:* ACM is in POOR condition; Greater than 2% damage

MJC: Mud Joint Compound  
 PI: Pipe Insulation  
 FI: Fitting Insulation  
 FG: Fibreglass



<b>Building:</b> S-77	<b>Notes:</b> 1) No access above plaster ceiling. 2) No ACM's were observed below plaster ceiling.	<b>Functional Space (FS) #:</b> 1035
<b>Date:</b> June 13, 2007		<b>FS Area:</b> Rms. 1010, 1010A-E, 1012, 1016 & 1016A-C
<b>Job #:</b> PR-06-039		<b>Inspector:</b> BM & GB

Building Materials				ACM Assessment										Report Reference		
Location	Homg. Material #	Material Description	System	ACM Y/N	Friable Y/N	ACM Type	Qty.	Condition			Access			Response / Comments	Dwg. #	Photo #
								G	F	P	A	B	C			
Floor	NA	Carpet	Floor	N	--	--	--	--	--	--	--	--	--	--	--	--
	20	Linoleum (red)	Floor	N	--	--	--	--	--	--	--	--	--	--	--	--
	NA	12"x12" FT (green)	Floor	N	--	--	--	--	--	--	--	--	--	Post 1986	--	--
Walls	16	Plaster	Wall	N	--	--	--	--	--	--	--	--	--	--	--	--
Ceiling	16	Plaster	Ceiling	N	--	--	--	--	--	--	--	--	--	--	--	--
	NA	2' x 4' CT (strata pattern)	Ceiling	N	--	--	--	--	--	--	--	--	--	Post 1986	--	--
Above ceiling	NA	Partial Access	--	--	--	--	--	--	--	--	--	--	--	--	--	--
	16	Plaster	Ceiling	N	--	--	--	--	--	--	--	--	--	--	--	--
	NA	FG PI, DI & FI	All	N	--	--	--	--	--	--	--	--	--	Newer Installation	--	--
	NA	12"x12" FG CT	Ceiling Tile	N	--	--	--	--	--	--	--	--	--	--	--	--
Other																

**Criteria for Access to an area containing ACM:**

- A: All building occupants may have access to this area
- B: Restricted to building staff only
- C: Areas of the building behind walls or ceiling system

**Criteria for Condition of an ACM:**

- G: ACM is in GOOD condition; No damage
- F: ACM is in FAIR condition; Less than 2% damage
- P: ACM is in POOR condition; Greater than 2% damage

- MJC: Mud Joint Compound
- PI: Pipe Insulation
- FI: Fitting Insulation
- FG: Fibreglass



<b>Building:</b> S-77  <b>Date:</b> June 13, 2007  <b>Job #:</b> PR-06-039	<b>Notes:</b>  1) No access above plaster ceiling. 2) No ACM's were observed below plaster ceiling.	<b>Functional Space (FS) #:</b> 1036  <b>FS Area:</b> Rm. 1022 (women's washroom)  <b>Inspector:</b> BM & GB
--	--	--

Building Materials				ACM Assessment										Report Reference		
Location	Homg. Material #	Material Description	System	ACM Y/N	Friable Y/N	ACM Type	Qty.	Condition			Access			Response / Comments	Dwg. #	Photo #
								G	F	P	A	B	C			
Floor	NA	Terrazzo	Floor	N	--	--	--	--	--	--	--	--	--	--	--	--
Walls	16	Plaster	Wall	N	--	--	--	--	--	--	--	--	--	--	--	--
	NA	Ceramic Tile	Wall	N	--	--	--	--	--	--	--	--	--	--	--	--
Ceiling	16	Plaster	Ceiling	N	--	--	--	--	--	--	--	--	--	--	--	--
Above ceiling	NA	No access	--	--	--	--	--	--	--	--	--	--	--	--	--	--
Other																

**Criteria for Access to an area containing ACM:**  
*A:* All building occupants may have access to this area  
*B:* Restricted to building staff only  
*C:* Areas of the building behind walls or ceiling system

**Criteria for Condition of an ACM:**  
*G:* ACM is in GOOD condition; No damage  
*F:* ACM is in FAIR condition; Less than 2% damage  
*P:* ACM is in POOR condition; Greater than 2% damage

MJC: Mud Joint Compound  
 PI: Pipe Insulation  
 FI: Fitting Insulation  
 FG: Fibreglass





<b>Building:</b> S-77	<b>Notes:</b> 1) No access above plaster ceiling. 2) No ACM's were observed below plaster ceiling.	<b>Functional Space (FS) #:</b> 1037
<b>Date:</b> June 13, 2007		<b>FS Area:</b> Rms. 1024 & 1024A
<b>Job #:</b> PR-06-039		<b>Inspector:</b> BM & GB

Building Materials				ACM Assessment										Report Reference		
Location	Homg. Material #	Material Description	System	ACM Y/N	Friable Y/N	ACM Type	Qty.	Condition			Access			Response / Comments	Dwg. #	Photo #
								G	F	P	A	B	C			
Floor	NA	Carpet	Floor	N	--	--	--	--	--	--	--	--	--	--	--	--
	15	12"x12" FT (off-white)	Floor	N	--	--	--	--	--	--	--	--	--	--	--	--
Walls	16	Plaster	Wall	N	--	--	--	--	--	--	--	--	--	--	--	--
Ceiling	16	Plaster	Ceiling	N	--	--	--	--	--	--	--	--	--	--	--	--
	NA	2' x 4' CT (strata pattern)	Ceiling	N	--	--	--	--	--	--	--	--	--	Post 1986	--	--
Above ceiling	NA	Partial Access	--	--	--	--	--	--	--	--	--	--	--	--	--	--
	16	Plaster	Ceiling	N	--	--	--	--	--	--	--	--	--	--	--	--
	NA	FG PI, DI & FI	All	N	--	--	--	--	--	--	--	--	--	Newer Installation	--	--
Other																

**Criteria for Access to an area containing ACM:**

- A: All building occupants may have access to this area
- B: Restricted to building staff only
- C: Areas of the building behind walls or ceiling system

**Criteria for Condition of an ACM:**

- G: ACM is in GOOD condition; No damage
- F: ACM is in FAIR condition; Less than 2% damage
- P: ACM is in POOR condition; Greater than 2% damage

MJC: Mud Joint Compound

- PI: Pipe Insulation
- FI: Fitting Insulation
- FG: Fibreglass



<b>Building:</b> S-77  <b>Date:</b> June 13, 2007  <b>Job #:</b> PR-06-039	<b>Notes:</b>  1) No access.	<b>Functional Space (FS) #:</b> 1038  <b>FS Area:</b> Rm. 1032 (electrical room)  <b>Inspector:</b> BM & GB
--	------------------------------------	---

Building Materials				ACM Assessment									Report Reference			
Location	Homg. Material #	Material Description	System	ACM Y/N	Fri-able Y/N	ACM Type	Qty.	Condition			Access			Response / Comments	Dwg. #	Photo #
								G	F	P	A	B	C			
Floor																
Walls																
Ceiling																
Above ceiling																
Other																

**Criteria for Access to an area containing ACM:**  
*A:* All building occupants may have access to this area  
*B:* Restricted to building staff only  
*C:* Areas of the building behind walls or ceiling system

**Criteria for Condition of an ACM:**  
*G:* ACM is in GOOD condition; No damage  
*F:* ACM is in FAIR condition; Less than 2% damage  
*P:* ACM is in POOR condition; Greater than 2% damage

MJC: Mud Joint Compound  
 PI: Pipe Insulation  
 FI: Fitting Insulation  
 FG: Fibreglass



<b>Building:</b> S-77	<b>Notes:</b> 1) No access above plaster ceiling. 2) No ACM's were observed below plaster ceiling. 3) Mould was observed in one location on the chiller pipe insulation.	<b>Functional Space (FS) #:</b> 1039
<b>Date:</b> June 13, 2007		<b>FS Area:</b> Rm. 1036 (boardroom)
<b>Job #:</b> PR-06-039		<b>Inspector:</b> BM & GB

Building Materials				ACM Assessment										Report Reference		
Location	Homg. Material #	Material Description	System	ACM Y/N	Fri-able Y/N	ACM Type	Qty.	Condition			Access			Response / Comments	Dwg. #	Photo #
								G	F	P	A	B	C			
Floor	NA	Carpet	Floor	N	--	--	--	--	--	--	--	--	--	--	--	--
Walls	16	Plaster	Wall	N	--	--	--	--	--	--	--	--	--	--	--	--
Ceiling	16	Plaster	Ceiling	N	--	--	--	--	--	--	--	--	--	--	--	--
	NA	2' x 4' CT (strata pattern)	Ceiling	N	--	--	--	--	--	--	--	--	--	Post 1986	--	--
Above ceiling	NA	FG PI, DI & FI	All	N	--	--	--	--	--	--	--	--	--	Newer Installation	--	--
	16	Plaster	Ceiling	N	--	--	--	--	--	--	--	--	--	--	--	--
	NA	Mould	Chiller	N	--	--	--	--	--	--	--	--	--	1 location	1-3	M103
Other																

**Criteria for Access to an area containing ACM:**

- A: All building occupants may have access to this area
- B: Restricted to building staff only
- C: Areas of the building behind walls or ceiling system

**Criteria for Condition of an ACM:**

- G: ACM is in GOOD condition; No damage
- F: ACM is in FAIR condition; Less than 2% damage
- P: ACM is in POOR condition; Greater than 2% damage

- MJC: Mud Joint Compound
- PI: Pipe Insulation
- FI: Fitting Insulation
- FG: Fibreglass



<b>Building:</b> S-77	<b>Notes:</b> 1) No ACM's were observed throughout this area. 2) No ACM's observed below plaster ceiling in room 1064E.	<b>Functional Space (FS) #:</b> 1040
<b>Date:</b> June 13, 2007		<b>FS Area:</b> Rms. 1038A-P, 1038S & 1064E
<b>Job #:</b> PR-06-039		<b>Inspector:</b> BM & GB

Building Materials				ACM Assessment										Report Reference		
Location	Homg. Material #	Material Description	System	ACM Y/N	Friable Y/N	ACM Type	Qty.	Condition			Access			Response / Comments	Dwg. #	Photo #
								G	F	P	A	B	C			
Floor	NA	Carpet	Floor	N	--	--	--	--	--	--	--	--	--	--	--	--
	NA	12"x12" FT (white with grey specks)	Floor	N	--	--	--	--	--	--	--	--	--	Post 1986	--	--
Walls	16	Plaster	Wall	N	--	--	--	--	--	--	--	--	--	--	--	--
	NA	Vinyl Partition	Wall	N	--	--	--	--	--	--	--	--	--	--	--	--
Ceiling	NA	2' x 4' CT (strata pattern)	Ceiling	N	--	--	--	--	--	--	--	--	--	Post 1986	--	--
Above ceiling	NA	Metal Decking	Ceiling	N	--	--	--	--	--	--	--	--	--	--	--	--
	NA	FG PI, DI & FI	All	N	--	--	--	--	--	--	--	--	--	Newer Installation	--	--
	NA	Partial Access	--	--	--	--	--	--	--	--	--	--	--	Rm 1064E only	--	--
	16	Plaster	Ceiling	N	--	--	--	--	--	--	--	--	--	Rm 1064E only	--	--
Other																

**Criteria for Access to an area containing ACM:**

- A: All building occupants may have access to this area
- B: Restricted to building staff only
- C: Areas of the building behind walls or ceiling system

**Criteria for Condition of an ACM:**

- G: ACM is in GOOD condition; No damage
- F: ACM is in FAIR condition; Less than 2% damage
- P: ACM is in POOR condition; Greater than 2% damage

- MJC: Mud Joint Compound
- PI: Pipe Insulation
- FI: Fitting Insulation
- FG: Fibreglass



<b>Building:</b> S-77  <b>Date:</b> June 13, 2007  <b>Job #:</b> PR-06-039	<b>Notes:</b>  1) No access.	<b>Functional Space (FS) #:</b> 1041  <b>FS Area:</b> Rm. 1044  <b>Inspector:</b> BM & GB
--	------------------------------------	---

Building Materials				ACM Assessment									Report Reference			
Location	Homg. Material #	Material Description	System	ACM Y/N	Fri-able Y/N	ACM Type	Qty.	Condition			Access			Response / Comments	Dwg. #	Photo #
								G	F	P	A	B	C			
Floor																
Walls																
Ceiling																
Above ceiling																
Other																

**Criteria for Access to an area containing ACM:**  
*A:* All building occupants may have access to this area  
*B:* Restricted to building staff only  
*C:* Areas of the building behind walls or ceiling system

**Criteria for Condition of an ACM:**  
*G:* ACM is in GOOD condition; No damage  
*F:* ACM is in FAIR condition; Less than 2% damage  
*P:* ACM is in POOR condition; Greater than 2% damage

MJC: Mud Joint Compound  
 PI: Pipe Insulation  
 FI: Fitting Insulation  
 FG: Fibreglass



<b>Building:</b> S-77  <b>Date:</b> June 13, 2007  <b>Job #:</b> PR-06-039	<b>Notes:</b>  1) No access.	<b>Functional Space (FS) #:</b> 1042  <b>FS Area:</b> Rms. 1056 & 1054 (electrical room)  <b>Inspector:</b> BM & GB
--	------------------------------------	--

Building Materials				ACM Assessment									Report Reference			
Location	Homg. Material #	Material Description	System	ACM Y/N	Fri-able Y/N	ACM Type	Qty.	Condition			Access			Response / Comments	Dwg. #	Photo #
								G	F	P	A	B	C			
Floor																
Walls																
Ceiling																
Above ceiling																
Other																

**Criteria for Access to an area containing ACM:**  
*A:* All building occupants may have access to this area  
*B:* Restricted to building staff only  
*C:* Areas of the building behind walls or ceiling system

**Criteria for Condition of an ACM:**  
*G:* ACM is in GOOD condition; No damage  
*F:* ACM is in FAIR condition; Less than 2% damage  
*P:* ACM is in POOR condition; Greater than 2% damage

MJC: Mud Joint Compound  
 PI: Pipe Insulation  
 FI: Fitting Insulation  
 FG: Fibreglass



<b>Building:</b> S-77	<b>Notes:</b> 1) DHW: damaged Aircell pipe insulation requires three encapsulations and Mud Joint Compound requires one encapsulation. 2) HWH: damaged MagBlock pipe insulation requires four encapsulations and Mud Joint Compound requires one encapsulation.	<b>Functional Space (FS) #:</b> 1043
<b>Date:</b> June 13, 2007		<b>FS Area:</b> Rm. 1058
<b>Job #:</b> PR-06-039		<b>Inspector:</b> BM & GB

Building Materials				ACM Assessment										Report Reference		
Location	Homg. Material #	Material Description	System	ACM Y/N	Friable Y/N	ACM Type	Qty.	Condition			Access			Response / Comments	Dwg. #	Photo #
								G	F	P	A	B	C			
Floor	NA	12"x12" FT (white with grey specks)	Floor	N	--	--	--	--	--	--	--	--	--	Post 1986	--	--
Walls	16	Plaster	Wall	N	--	--	--	--	--	--	--	--	--	--	--	--
Ceiling	16	Plaster	Ceiling	N	--	--	--	--	--	--	--	--	--	--	--	--
Above ceiling	NA	No access	--	--	--	--	--	--	--	--	--	--	--	--	--	--
Other	17	Aircell PI	DHW	Y	Y	60% Chrysotile	3 LM	X	--	--	--	X	--	O & M	1-1	--
	17	Aircell PI	DHW	Y	Y	60% Chrysotile	0.3 LM	--	X	--	--	X	--	3 encapsulations	1-2	157-167
	03	MagBlock PI	HWH	Y	Y	25% Chrysotile 30% Amosite	2 LM	X	--	--	--	X	--	O & M	1-1	--
	03	MagBlock PI	HWH	Y	Y	25% Chrysotile 30% Amosite	0.4 LM	--	X	--	--	X	--	4 encapsulations	1-2	165-155
	02	MJC FI	DHW	Y	Y	20% Chrysotile	1 unit	X	--	--	--	X	--	O & M	1-1	--
	02	MJC FI	DHW	Y	Y	20% Chrysotile	1 unit	--	X	--	--	X	--	1 encapsulation	1-2	156
	02	MJC FI	HWH	Y	Y	20% Chrysotile	1 unit	--	X	--	--	X	--	1 encapsulation	1-2	158

**Criteria for Access to an area containing ACM:**

- A: All building occupants may have access to this area
- B: Restricted to building staff only
- C: Areas of the building behind walls or ceiling system

**Criteria for Condition of an ACM:**

- G: ACM is in GOOD condition; No damage
- F: ACM is in FAIR condition; Less than 2% damage
- P: ACM is in POOR condition; Greater than 2% damage

- MJC: Mud Joint Compound
- PI: Pipe Insulation
- FI: Fitting Insulation
- FG: Fibreglass



<b>Building:</b> S-77  <b>Date:</b> June 13, 2007  <b>Job #:</b> PR-06-039	<b>Notes:</b>  1) No access above plaster ceiling. 2) No ACM's were observed below plaster ceiling.	<b>Functional Space (FS) #:</b> 1044  <b>FS Area:</b> Rm. 1062 (men's washroom)  <b>Inspector:</b> BM & GB
--	--	---

Building Materials				ACM Assessment										Report Reference		
Location	Homg. Material #	Material Description	System	ACM Y/N	Friable Y/N	ACM Type	Qty.	Condition			Access			Response / Comments	Dwg. #	Photo #
								G	F	P	A	B	C			
Floor	NA	Terrazzo	Floor	N	--	--	--	--	--	--	--	--	--	--	--	--
Walls	16	Plaster	Wall	N	--	--	--	--	--	--	--	--	--	--	--	--
	NA	Ceramic Tile	Wall	N	--	--	--	--	--	--	--	--	--	--	--	--
Ceiling	16	Plaster	Ceiling	N	--	--	--	--	--	--	--	--	--	--	--	--
Above ceiling	NA	No access	--	--	--	--	--	--	--	--	--	--	--	--	--	--
Other																

**Criteria for Access to an area containing ACM:**  
*A:* All building occupants may have access to this area  
*B:* Restricted to building staff only  
*C:* Areas of the building behind walls or ceiling system

**Criteria for Condition of an ACM:**  
*G:* ACM is in GOOD condition; No damage  
*F:* ACM is in FAIR condition; Less than 2% damage  
*P:* ACM is in POOR condition; Greater than 2% damage

MJC: Mud Joint Compound  
 PI: Pipe Insulation  
 FI: Fitting Insulation  
 FG: Fibreglass





<b>Building:</b> S-77	<b>Notes:</b> 1) No access above plaster ceiling. 2) All ACM's were observed to be in good condition. 3) Mould was observed in two locations on 2' x 4' ceiling tile.	<b>Functional Space (FS) #:</b> 1045
<b>Date:</b> June 13, 2007		<b>FS Area:</b> Rms. 1064 & 1064A-D
<b>Job #:</b> PR-06-039		<b>Inspector:</b> BM & GB

Building Materials				ACM Assessment										Report Reference		
Location	Homg. Material #	Material Description	System	ACM Y/N	Friable Y/N	ACM Type	Qty.	Condition			Access			Response / Comments	Dwg. #	Photo #
								G	F	P	A	B	C			
Floor	NA	Carpet	Floor	N	--	--	--	--	--	--	--	--	--	--	--	--
Walls	16	Plaster	Wall	N	--	--	--	--	--	--	--	--	--	--	--	--
	NA	Vinyl Partition	Wall	N	--	--	--	--	--	--	--	--	--	--	--	--
	NA	Brick	Wall	N	--	--	--	--	--	--	--	--	--	--	--	--
Ceiling	16	Plaster	Ceiling	N	--	--	--	--	--	--	--	--	--	--	--	--
	NA	2' x 4' CT (strata pattern)	Ceiling	N	--	--	--	--	--	--	--	--	--	Post 1986	--	--
Above ceiling	NA	Partial Access	--	--	--	--	--	--	--	--	--	--	--	--	--	--
	16	Plaster	Ceiling	N	--	--	--	--	--	--	--	--	--	--	--	--
	NA	FG PI, DI & FI	All	N	--	--	--	--	--	--	--	--	--	Newer Installation	--	--
	02	MJC FI	DHW	Y	Y	20% Chrysotile	3 units	X	--	--	--	--	X	O & M	1-1	--
Other	32	Sweat Wrap (with tar paper) PI	DCW	N	--	--	--	--	--	--	--	--	--	--	--	--
	NA	Mould	Ceiling Tile	N	--	--	--	--	--	--	--	--	--	2 locations	1-3	M42-43

**Criteria for Access to an area containing ACM:**

- A: All building occupants may have access to this area
- B: Restricted to building staff only
- C: Areas of the building behind walls or ceiling system

**Criteria for Condition of an ACM:**

- G: ACM is in GOOD condition; No damage
- F: ACM is in FAIR condition; Less than 2% damage
- P: ACM is in POOR condition; Greater than 2% damage

MJC: Mud Joint Compound

- PI: Pipe Insulation
- FI: Fitting Insulation
- FG: Fibreglass



<b>Building:</b> S-77  <b>Date:</b> June 13, 2007  <b>Job #:</b> PR-06-039	<b>Notes:</b>  1) No access above plaster ceiling. 2) No ACM's were observed below plaster ceiling.	<b>Functional Space (FS) #:</b> 1046  <b>FS Area:</b> Rms. 1094, 1096, 1098 & 1100  <b>Inspector:</b> BM & GB
--	--	---

Building Materials				ACM Assessment										Report Reference		
Location	Homg. Material #	Material Description	System	ACM Y/N	Friable Y/N	ACM Type	Qty.	Condition			Access			Response / Comments	Dwg. #	Photo #
								G	F	P	A	B	C			
Floor	NA	Linoleum (off-white with grey specks)	Floor	N	--	--	--	--	--	--	--	--	--	Post 1986	--	--
Walls	NA	Brick	Wall	N	--	--	--	--	--	--	--	--	--	--	--	--
Ceiling	01	Plaster (cementitious)	Ceiling	N	--	--	--	--	--	--	--	--	--	--	--	--
Above ceiling	NA	No access	--	--	--	--	--	--	--	--	--	--	--	--	--	--
Other	32	Sweat Wrap (with tar paper) PI	DCW	N	--	--	--	--	--	--	--	--	--	--	--	--

**Criteria for Access to an area containing ACM:**  
*A:* All building occupants may have access to this area  
*B:* Restricted to building staff only  
*C:* Areas of the building behind walls or ceiling system

**Criteria for Condition of an ACM:**  
*G:* ACM is in GOOD condition; No damage  
*F:* ACM is in FAIR condition; Less than 2% damage  
*P:* ACM is in POOR condition; Greater than 2% damage

MJC: Mud Joint Compound  
 PI: Pipe Insulation  
 FI: Fitting Insulation  
 FG: Fibreglass



<b>Building:</b> S-77  <b>Date:</b> June 13, 2007  <b>Job #:</b> PR-06-039	<b>Notes:</b>  1) No ACM's were observed in this area.	<b>Functional Space (FS) #:</b> 1047  <b>FS Area:</b> Rm. 1102 (women's washroom)  <b>Inspector:</b> BM & GB
--	--	--

Building Materials				ACM Assessment										Report Reference		
Location	Homg. Material #	Material Description	System	ACM Y/N	Fri-able Y/N	ACM Type	Qty.	Condition			Access			Response / Comments	Dwg. #	Photo #
								G	F	P	A	B	C			
Floor	NA	Terrazzo	Floor	N	--	--	--	--	--	--	--	--	--	--	--	--
Walls	16	Plaster	Wall	N	--	--	--	--	--	--	--	--	--	--	--	--
	NA	Ceramic Tile	Wall	N	--	--	--	--	--	--	--	--	--	--	--	--
Ceiling	NA	Drywall	Ceiling	N	--	--	--	--	--	--	--	--	--	--	--	--
Above ceiling	NA	Metal Decking	Deck	N	--	--	--	--	--	--	--	--	--	--	--	--
	NA	FG PI & FI	All	N	--	--	--	--	--	--	--	--	--	Re-insulated areas	--	--
Other																

**Criteria for Access to an area containing ACM:**

- A: All building occupants may have access to this area
- B: Restricted to building staff only
- C: Areas of the building behind walls or ceiling system

**Criteria for Condition of an ACM:**

- G: ACM is in GOOD condition; No damage
- F: ACM is in FAIR condition; Less than 2% damage
- P: ACM is in POOR condition; Greater than 2% damage

MJC: Mud Joint Compound

PI: Pipe Insulation

FI: Fitting Insulation

FG: Fibreglass



<b>Building:</b> S-77	<b>Notes:</b> 1) No access above plaster ceiling. 2) DCW: damaged Mud Joint Compound fitting insulation requires three encapsulations.	<b>Functional Space (FS) #:</b> 1048
<b>Date:</b> June 13, 2007		<b>FS Area:</b> Rms. 1108, 1116 & 1118
<b>Job #:</b> PR-06-039		<b>Inspector:</b> BM & GB

Building Materials				ACM Assessment										Report Reference		
Location	Homg. Material #	Material Description	System	ACM Y/N	Friable Y/N	ACM Type	Qty.	Condition			Access			Response / Comments	Dwg. #	Photo #
								G	F	P	A	B	C			
Floor	NA	Linoleum (off-white with grey specks)	Floor	N	--	--	--	--	--	--	--	--	--	Post 1986	--	--
Walls	16	Plaster	Wall	N	--	--	--	--	--	--	--	--	--	--	--	--
Ceiling	16	Plaster	Ceiling	N	--	--	--	--	--	--	--	--	--	--	--	--
Above ceiling	NA	No access	--	--	--	--	--	--	--	--	--	--	--	--	--	--
Other	NA	FG PI, DI & FI	All	N	--	--	--	--	--	--	--	--	--	Newer Installation	--	--
	18	MJC FI	DCW	Y	Y	40% Chrysotile	3 units	X	--	--	--	X	--	3 encapsulations	1-2	107-109
	32	Sweat Wrap (with tar paper) PI	DCW	N	--	--	--	--	--	--	--	--	--	--	--	--
	17	Aircell PI	DHW	Y	Y	60% Chrysotile	1 LM	X	--	--	--	X	--	O & M	1-1	--
	02	MJC FI	DHW	Y	Y	20% Chrysotile	1 unit	X	--	--	--	X	--	O & M	1-1	--
	NA	Foam PI & FI	Process Water	N	--	--	--	--	--	--	--	--	--	Newer Installation	--	--

**Criteria for Access to an area containing ACM:**

- A: All building occupants may have access to this area
- B: Restricted to building staff only
- C: Areas of the building behind walls or ceiling system

**Criteria for Condition of an ACM:**

- G: ACM is in GOOD condition; No damage
- F: ACM is in FAIR condition; Less than 2% damage
- P: ACM is in POOR condition; Greater than 2% damage

- MJC: Mud Joint Compound
- PI: Pipe Insulation
- FI: Fitting Insulation
- FG: Fibreglass



<b>Building:</b> S-77  <b>Date:</b> June 13, 2007  <b>Job #:</b> PR-06-039	<b>Notes:</b>  1) No access.	<b>Functional Space (FS) #:</b> 1049  <b>FS Area:</b> Rm. 1110 (electrical room)  <b>Inspector:</b> BM & GB
--	------------------------------------	---

Building Materials				ACM Assessment									Report Reference			
Location	Homg. Material #	Material Description	System	ACM Y/N	Fri-able Y/N	ACM Type	Qty.	Condition			Access			Response / Comments	Dwg. #	Photo #
								G	F	P	A	B	C			
Floor																
Walls																
Ceiling																
Above ceiling																
Other																

**Criteria for Access to an area containing ACM:**  
*A:* All building occupants may have access to this area  
*B:* Restricted to building staff only  
*C:* Areas of the building behind walls or ceiling system

**Criteria for Condition of an ACM:**  
*G:* ACM is in GOOD condition; No damage  
*F:* ACM is in FAIR condition; Less than 2% damage  
*P:* ACM is in POOR condition; Greater than 2% damage

MJC: Mud Joint Compound  
 PI: Pipe Insulation  
 FI: Fitting Insulation  
 FG: Fibreglass



<b>Building:</b> S-77	<b>Notes:</b> 1) No access above plaster ceiling. 2) No ACM's observed below plaster ceiling in room 1158.	<b>Functional Space (FS) #:</b> 1050
<b>Date:</b> June 13, 2007		<b>FS Area:</b> Rms. 1120, 1120B-H, J-Y & 1158
<b>Job #:</b> PR-06-039		<b>Inspector:</b> BM & GB

Building Materials				ACM Assessment										Report Reference		
Location	Homg. Material #	Material Description	System	ACM Y/N	Friable Y/N	ACM Type	Qty.	Condition			Access			Response / Comments	Dwg. #	Photo #
								G	F	P	A	B	C			
Floor	NA	Carpet	Floor	N	--	--	--	--	--	--	--	--	--	--	--	--
	NA	12"x12" FT (white with brown specks)	Floor	N	--	--	--	--	--	--	--	--	--	Post 1986	--	--
Walls	16	Plaster	Wall	N	--	--	--	--	--	--	--	--	--	--	--	--
	NA	Vinyl Partition	Wall	N	--	--	--	--	--	--	--	--	--	--	--	--
Ceiling	NA	2' x 4' CT (strata pattern)	Ceiling	N	--	--	--	--	--	--	--	--	--	Post 1986	--	--
Above ceiling	NA	Metal Decking	Ceiling	N	--	--	--	--	--	--	--	--	--	--	--	--
	NA	FG PI, DI & FI	All	N	--	--	--	--	--	--	--	--	--	Newer Installation	--	--
	NA	Partial Access	--	--	--	--	--	--	--	--	--	--	--	Rm 1158 only	--	--
	16	Plaster	Ceiling	N	--	--	--	--	--	--	--	--	--	Rm 1158 only	--	--
Other																

**Criteria for Access to an area containing ACM:**  
**A:** All building occupants may have access to this area  
**B:** Restricted to building staff only  
**C:** Areas of the building behind walls or ceiling system

**Criteria for Condition of an ACM:**  
**G:** ACM is in GOOD condition; No damage  
**F:** ACM is in FAIR condition; Less than 2% damage  
**P:** ACM is in POOR condition; Greater than 2% damage

MJC: Mud Joint Compound  
 PI: Pipe Insulation  
 FI: Fitting Insulation  
 FG: Fibreglass



<b>Building:</b> S-77	<b>Notes:</b> 1) No access above plaster ceiling. 2) No ACM's were observed below plaster ceiling. 3) No access was available to the Communication Rm 1051 in this area.	<b>Functional Space (FS) #:</b> 1051
<b>Date:</b> June 13, 2007		<b>FS Area:</b> Rm. 1124, 1124A, 1140 & 1051 (Communication Rm)
<b>Job #:</b> PR-06-039		<b>Inspector:</b> BM & GB

Building Materials				ACM Assessment										Report Reference		
Location	Homg. Material #	Material Description	System	ACM Y/N	Friable Y/N	ACM Type	Qty.	Condition			Access			Response / Comments	Dwg. #	Photo #
								G	F	P	A	B	C			
Floor	NA	Linoleum (off-white with grey specks)	Floor	N	--	--	--	--	--	--	--	--	--	Post 1986	--	--
	31	Linoleum (small square pattern)	Floor	N	--	--	--	--	--	--	--	--	--	1124 and 1124A only	--	--
Walls	16	Plaster	Wall	N	--	--	--	--	--	--	--	--	--	--	--	--
	NA	Vinyl Partition	Wall	N	--	--	--	--	--	--	--	--	--	--	--	--
Ceiling	16	Plaster	Ceiling	N	--	--	--	--	--	--	--	--	--	--	--	--
	NA	2' x 4' CT (strata pattern)	Ceiling	N	--	--	--	--	--	--	--	--	--	Post 1986	--	--
Above ceiling	NA	Partial Access	--	--	--	--	--	--	--	--	--	--	--	--	--	--
	16	Plaster	Ceiling	N	--	--	--	--	--	--	--	--	--	--	--	--
Other	32	Sweat Wrap (with tar paper) PI	DCW	N	--	--	--	--	--	--	--	--	--	--	--	--
	NA	FG PI & FI	All	N	--	--	--	--	--	--	--	--	--	Newer Installation	--	--

**Criteria for Access to an area containing ACM:**

- A: All building occupants may have access to this area
- B: Restricted to building staff only
- C: Areas of the building behind walls or ceiling system

**Criteria for Condition of an ACM:**

- G: ACM is in GOOD condition; No damage
- F: ACM is in FAIR condition; Less than 2% damage
- P: ACM is in POOR condition; Greater than 2% damage

MJC: Mud Joint Compound

- PI: Pipe Insulation
- FI: Fitting Insulation
- FG: Fibreglass



<b>Building:</b> S-77  <b>Date:</b> June 13, 2007  <b>Job #:</b> PR-06-039	<b>Notes:</b>  1) No access.	<b>Functional Space (FS) #:</b> 1052  <b>FS Area:</b> Rm. 1130 (electrical room)  <b>Inspector:</b> BM & GB
--	------------------------------------	--

Building Materials				ACM Assessment									Report Reference			
Location	Homg. Material #	Material Description	System	ACM Y/N	Fri-able Y/N	ACM Type	Qty.	Condition			Access			Response / Comments	Dwg. #	Photo #
								G	F	P	A	B	C			
Floor																
Walls																
Ceiling																
Above ceiling																
Other																

**Criteria for Access to an area containing ACM:**  
*A:* All building occupants may have access to this area  
*B:* Restricted to building staff only  
*C:* Areas of the building behind walls or ceiling system

**Criteria for Condition of an ACM:**  
*G:* ACM is in GOOD condition; No damage  
*F:* ACM is in FAIR condition; Less than 2% damage  
*P:* ACM is in POOR condition; Greater than 2% damage

MJC: Mud Joint Compound  
 PI: Pipe Insulation  
 FI: Fitting Insulation  
 FG: Fibreglass





<b>Building:</b> S-77  <b>Date:</b> June 13, 2007  <b>Job #:</b> PR-06-039	<b>Notes:</b>  1) No access above plaster ceiling. 2) No ACM's were observed below plaster ceiling.	<b>Functional Space (FS) #:</b> 1053  <b>FS Area:</b> Rm. 1142 (men's washroom)  <b>Inspector:</b> BM & GB
--	--	---

Building Materials				ACM Assessment										Report Reference		
Location	Homg. Material #	Material Description	System	ACM Y/N	Friable Y/N	ACM Type	Qty.	Condition			Access			Response / Comments	Dwg. #	Photo #
								G	F	P	A	B	C			
Floor	NA	Terrazzo	Floor	N	--	--	--	--	--	--	--	--	--	--	--	--
Walls	16	Plaster	Wall	N	--	--	--	--	--	--	--	--	--	--	--	--
	NA	Ceramic Tile	Wall	N	--	--	--	--	--	--	--	--	--	--	--	--
Ceiling	16	Plaster	Ceiling	N	--	--	--	--	--	--	--	--	--	--	--	--
Above ceiling	NA	No access	--	--	--	--	--	--	--	--	--	--	--	--	--	--
Other																

**Criteria for Access to an area containing ACM:**  
*A:* All building occupants may have access to this area  
*B:* Restricted to building staff only  
*C:* Areas of the building behind walls or ceiling system

**Criteria for Condition of an ACM:**  
*G:* ACM is in GOOD condition; No damage  
*F:* ACM is in FAIR condition; Less than 2% damage  
*P:* ACM is in POOR condition; Greater than 2% damage

MJC: Mud Joint Compound  
 PI: Pipe Insulation  
 FI: Fitting Insulation  
 FG: Fibreglass



<b>Building:</b> S-77  <b>Date:</b> June 13, 2007  <b>Job #:</b> PR-06-039	<b>Notes:</b>  1) No access above plaster ceiling. 2) No ACM's were observed below plaster ceiling. 3) Mould was observed in one location on the 2'x4' ceiling tile and one location on the chiller pipe insulation.	<b>Functional Space (FS) #:</b> 1054  <b>FS Area:</b> Rm. 1146  <b>Inspector:</b> BM & GB
--	--	---

Building Materials				ACM Assessment										Report Reference		
Location	Homg. Material #	Material Description	System	ACM Y/N	Friable Y/N	ACM Type	Qty.	Condition			Access			Response / Comments	Dwg. #	Photo #
								G	F	P	A	B	C			
Floor	NA	12"x12" FT (red with red streaks)	Floor	N	--	--	--	--	--	--	--	--	--	Post 1986	--	--
Walls	16	Plaster	Wall	N	--	--	--	--	--	--	--	--	--	--	--	--
	NA	Concrete	Wall	N	--	--	--	--	--	--	--	--	--	--	--	--
Ceiling	NA	2' x 4' CT (strata pattern)	Ceiling	N	--	--	--	--	--	--	--	--	--	Post 1986	--	--
Above ceiling	NA	Partial Access	--	--	--	--	--	--	--	--	--	--	--	--	--	--
	NA	FG PI, DI & FI	All	N	--	--	--	--	--	--	--	--	--	Newer Installation	--	--
	01	Plaster (cementitious)	Ceiling	N	--	--	--	--	--	--	--	--	--	--	--	--
	30	12"x12" CT (scattered hole pattern)	Ceiling	N	--	--	--	--	--	--	--	--	--	--	--	--
	NA	Mould	Chiller	N	--	--	--	--	--	--	--	--	--	1 location	1-3	M44
Other	NA	Mould	Ceiling Tile	N	--	--	--	--	--	--	--	--	--	1 location	1-3	M45

**Criteria for Access to an area containing ACM:**

- A: All building occupants may have access to this area
- B: Restricted to building staff only
- C: Areas of the building behind walls or ceiling system

**Criteria for Condition of an ACM:**

- G: ACM is in GOOD condition; No damage
- F: ACM is in FAIR condition; Less than 2% damage
- P: ACM is in POOR condition; Greater than 2% damage

- MJC: Mud Joint Compound
- PI: Pipe Insulation
- FI: Fitting Insulation
- FG: Fibreglass



<b>Building:</b> S-77	<b>Notes:</b> 1) No access above plaster ceiling. 2) No ACM's were observed below plaster ceiling.	<b>Functional Space (FS) #:</b> 1055
<b>Date:</b> June 13, 2007		<b>FS Area:</b> Rms. 1150 & 1150B
<b>Job #:</b> PR-06-039		<b>Inspector:</b> BM & GB

Building Materials				ACM Assessment										Report Reference		
Location	Homg. Material #	Material Description	System	ACM Y/N	Friable Y/N	ACM Type	Qty.	Condition			Access			Response / Comments	Dwg. #	Photo #
								G	F	P	A	B	C			
Floor	NA	Carpet	Floor	N	--	--	--	--	--	--	--	--	--	--	--	--
Walls	01	Plaster (cementitious)	Wall	N	--	--	--	--	--	--	--	--	--	--	--	--
	30	12" x 12" CT (scattered hole pattern)	Ceiling	N	--	--	--	--	--	--	--	--	--	--	--	--
Ceiling	16	Plaster	Ceiling	N	--	--	--	--	--	--	--	--	--	--	--	--
	NA	2' x 4' CT (strata pattern)	Ceiling	N	--	--	--	--	--	--	--	--	--	Post 1986	--	--
Above ceiling	16	Plaster	Ceiling	N	--	--	--	--	--	--	--	--	--	--	--	--
	30	12" x 12" (scattered hole pattern)	Wall	N	--	--	--	--	--	--	--	--	--	--	--	--
	NA	FG PI, DI & FI	All	N	--	--	--	--	--	--	--	--	--	Newer Installation	--	--
Other																

**Criteria for Access to an area containing ACM:**

- A: All building occupants may have access to this area
- B: Restricted to building staff only
- C: Areas of the building behind walls or ceiling system

**Criteria for Condition of an ACM:**

- G: ACM is in GOOD condition; No damage
- F: ACM is in FAIR condition; Less than 2% damage
- P: ACM is in POOR condition; Greater than 2% damage

- MJC: Mud Joint Compound
- PI: Pipe Insulation
- FI: Fitting Insulation
- FG: Fibreglass



<b>Building:</b> S-77	<b>Notes:</b> 1) No access above plaster ceiling. 2) No ACM's were observed below plaster ceiling. 3) Mould was observed in one location on the chiller pipe insulation.	<b>Functional Space (FS) #:</b> 1056
<b>Date:</b> June 13, 2007		<b>FS Area:</b> Rm. 1150A
<b>Job #:</b> PR-06-039		<b>Inspector:</b> BM & GB

Building Materials				ACM Assessment										Report Reference		
Location	Homg. Material #	Material Description	System	ACM Y/N	Fri-able Y/N	ACM Type	Qty.	Condition			Access			Response / Comments	Dwg. #	Photo #
								G	F	P	A	B	C			
Floor	NA	Carpet	Floor	N	--	--	--	--	--	--	--	--	--	--	--	--
Walls	16	Plaster	Wall	N	--	--	--	--	--	--	--	--	--	--	--	--
Ceiling	NA	2' x 4' CT (strata pattern)	Ceiling	N	--	--	--	--	--	--	--	--	--	Post 1986	--	--
Above ceiling	16	Plaster	Ceiling	N	--	--	--	--	--	--	--	--	--	--	--	--
	NA	Mould	Chiller	N	--	--	--	--	--	--	--	--	--	1 location	1-3	M106
	NA	FG PI, DI & FI	All	N	--	--	--	--	--	--	--	--	--	Newer Installation	--	--
	30	12"x12" CT (scattered hole pattern)	Ceiling	N	--	--	--	--	--	--	--	--	--	--	--	--
Other																

**Criteria for Access to an area containing ACM:**

- A: All building occupants may have access to this area
- B: Restricted to building staff only
- C: Areas of the building behind walls or ceiling system

**Criteria for Condition of an ACM:**

- G: ACM is in GOOD condition; No damage
- F: ACM is in FAIR condition; Less than 2% damage
- P: ACM is in POOR condition; Greater than 2% damage

- MJC: Mud Joint Compound
- PI: Pipe Insulation
- FI: Fitting Insulation
- FG: Fibreglass



<b>Building:</b> S-77	<b>Notes:</b> 1) No access above plaster ceiling. 2) No ACM's were observed below plaster ceiling. 3) Mould was observed in one location on the chiller pipe insulation and one location on the 2' x 4' ceiling tile.	<b>Functional Space (FS) #:</b> 1057
<b>Date:</b> June 13, 2007		<b>FS Area:</b> Rms. 1152, 1152A & 1158A
<b>Job #:</b> PR-06-039		<b>Inspector:</b> BM & GB

Building Materials				ACM Assessment										Report Reference		
Location	Homg. Material #	Material Description	System	ACM Y/N	Friable Y/N	ACM Type	Qty.	Condition			Access			Response / Comments	Dwg. #	Photo #
								G	F	P	A	B	C			
Floor	NA	Carpet	Floor	N	--	--	--	--	--	--	--	--	--	--	--	--
Walls	16	Plaster	Wall	N	--	--	--	--	--	--	--	--	--	--	--	--
	NA	Vinyl Partition	Wall	N	--	--	--	--	--	--	--	--	--	--	--	--
Ceiling	16	Plaster	Ceiling	N	--	--	--	--	--	--	--	--	--	--	--	--
	NA	2' x 4' CT (strata pattern)	Ceiling	N	--	--	--	--	--	--	--	--	--	Post 1986	--	--
Above ceiling	16	Plaster	Ceiling	N	--	--	--	--	--	--	--	--	--	--	--	--
	30	12" x 12" CT (scattered hole pattern)	Ceiling	N	--	--	--	--	--	--	--	--	--	--	--	--
	NA	FG PI, DI & FI	All	N	--	--	--	--	--	--	--	--	--	Newer Installation	--	--
	NA	Mould	Chiller	N	--	--	--	--	--	--	--	--	--	1 location	1-3	M104
Other	NA	Mould	Ceiling Tile	N	--	--	--	--	--	--	--	--	--	1 location	1-3	M105

**Criteria for Access to an area containing ACM:**

- A: All building occupants may have access to this area
- B: Restricted to building staff only
- C: Areas of the building behind walls or ceiling system

**Criteria for Condition of an ACM:**

- G: ACM is in GOOD condition; No damage
- F: ACM is in FAIR condition; Less than 2% damage
- P: ACM is in POOR condition; Greater than 2% damage

- MJC: Mud Joint Compound
- PI: Pipe Insulation
- FI: Fitting Insulation
- FG: Fibreglass



<b>Building:</b> S-77	<b>Notes:</b> 1) No access above plaster ceiling in front entrance of main hallway. Due to limited access through ceiling hatches, all systems were not completely inspected and could not be accurately quantified. 2) DCW: damaged Mud Joint Compound fitting insulation requires one encapsulation. 3) HWH: damaged Magblock pipe insulation requires one removal and one encapsulation. 4) Mould was observed in two locations on the chiller pipe insulation.	<b>Functional Space (FS) #:</b> 1058
<b>Date:</b> June 25, 2007		<b>FS Area:</b> South Hallway
<b>Job #:</b> PR-06-039		<b>Inspector:</b> BM & GB

Building Materials				ACM Assessment										Report Reference		
Location	Homg. Material #	Material Description	System	ACM Y/N	Friable Y/N	ACM Type	Qty.	Condition			Access			Response / Comments	Dwg. #	Photo #
								G	F	P	A	B	C			
Floor	33	12"x12" FT (olive green with white streaks)	Floor	N	--	--	--	--	--	--	--	--	--	--	--	--
	NA	Terrazzo	Floor	N	--	--	--	--	--	--	--	--	--	--	--	--
Walls	16	Plaster	Wall	N	--	--	--	--	--	--	--	--	--	--	--	--
	NA	Brick	Wall	N	--	--	--	--	--	--	--	--	--	--	--	--
	NA	Stone	Wall	N	--	--	--	--	--	--	--	--	--	--	--	--
Ceiling	09	Plaster (texture coat)	Ceiling	N	--	--	--	--	--	--	--	--	--	--	--	--
	16	Plaster	Ceiling	N	--	--	--	--	--	--	--	--	--	--	--	--
Above ceiling	NA	Partial Access	--	--	--	--	--	--	--	--	--	--	--	--	--	--
	NA	FG PI, DI & FI	All	N	--	--	--	--	--	--	--	--	--	--	--	--
	NA	Metal Decking	Deck	N	--	--	--	--	--	--	--	--	--	--	--	--
	32	Sweat Wrap (with tar paper) PI	DCW	N	--	--	--	--	--	--	--	--	--	--	--	--
	18	MJC FI	DCW	Y	Y	40% Chrysotile	1 unit	--	X	--	--	--	X	1 encapsulation	1-2	127
	NA	Mould	Chiller	N	--	--	--	--	--	--	--	--	--	2 locations	1-3	M77
	03	MagBlock PI	HWH	Y	Y	25% Chrysotile 30% Amosite	2 LM	X	--	--	--	--	X	O & M	1-1	--
	03	MagBlock PI	HWH	Y	Y	25% Chrysotile 30% Amosite	0.4 LM	--	X	--	--	--	X	Removal	1-2	128
	03	MagBlock PI	HWH	Y	Y	25% Chrysotile 30% Amosite	0.1 LM	--	X	--	--	--	X	1 encapsulation	1-2	129

**Criteria for Access to an area containing ACM:**

- A: All building occupants may have access to this area
- B: Restricted to building staff only
- C: Areas of the building behind walls or ceiling system

**Criteria for Condition of an ACM:**

- G: ACM is in GOOD condition; No damage
- F: ACM is in FAIR condition; Less than 2% damage
- P: ACM is in POOR condition; Greater than 2% damage

- MJC: Mud Joint Compound
- PI: Pipe Insulation
- FI: Fitting Insulation
- FG: Fibreglass



<b>Building:</b> S-77	<b>Notes:</b> 1) Partial access above plaster ceiling through some ceiling hatches. Due to limited access through ceiling hatches, all systems were not completely inspected and could not be accurately quantified. 2) All visible ACM's were observed to be in good condition.	<b>Functional Space (FS) #:</b> 1059
<b>Date:</b> June 25, 2007		<b>FS Area:</b> East Hallway
<b>Job #:</b> PR-06-039		<b>Inspector:</b> BM & GB

Building Materials				ACM Assessment										Report Reference		
Location	Homg. Material #	Material Description	System	ACM Y/N	Friable Y/N	ACM Type	Qty.	Condition			Access			Response / Comments	Dwg. #	Photo #
								G	F	P	A	B	C			
Floor	33	12"x12" FT (olive green with white streaks)	Floor	N	--	--	--	--	--	--	--	--	--	--	--	--
Walls	NA	Brick	Wall	N	--	--	--	--	--	--	--	--	--	--	--	--
Ceiling	16	Plaster	Ceiling	N	--	--	--	--	--	--	--	--	--	--	--	--
Above ceiling	NA	Metal Decking	Deck	N	--	--	--	--	--	--	--	--	--	-	--	--
	NA	FG PI & FI	Chiller	N	--	--	--	--	--	--	--	--	--	Newer Installation	--	--
	03	MagBlock PI	HWH	Y	Y	25% Chrysotile 30% Amosite	6 LM	X	--	--	--	--	X	O & M	1-1	--
Other	NA	FG PI & FI	Chiller & HWH	N	--	--	--	--	--	--	--	--	--	Newer Installation	--	--

**Criteria for Access to an area containing ACM:**

- A: All building occupants may have access to this area
- B: Restricted to building staff only
- C: Areas of the building behind walls or ceiling system

**Criteria for Condition of an ACM:**

- G: ACM is in GOOD condition; No damage
- F: ACM is in FAIR condition; Less than 2% damage
- P: ACM is in POOR condition; Greater than 2% damage

- MJC: Mud Joint Compound
- PI: Pipe Insulation
- FI: Fitting Insulation
- FG: Fibreglass



<b>Building:</b> S-77	<b>Notes:</b> 1) Due to limited access through ceiling hatches, all systems were not completely inspected and could not be accurately quantified. 2) ACM Debris (MagBlock pipe insulation and Mud Joint Compound fitting insulation) requires clean-up. 3) HWH: damaged MagBlock pipe insulation requires seven encapsulations.	<b>Functional Space (FS) #:</b> 1060
<b>Date:</b> June 25, 2007		<b>FS Area:</b> North Hallway
<b>Job #:</b> PR-06-039		<b>Inspector:</b> BM & GB

Building Materials				ACM Assessment										Report Reference		
Location	Homg. Material #	Material Description	System	ACM Y/N	Friable Y/N	ACM Type	Qty.	Condition			Access			Response / Comments	Dwg. #	Photo #
								G	F	P	A	B	C			
Floor	33	12"x12" FT (olive green with white streaks)	Floor	N	--	--	--	--	--	--	--	--	--	--	--	--
Walls	NA	Brick	Wall	N	--	--	--	--	--	--	--	--	--	--	--	--
Ceiling	16	Plaster	Ceiling	N	--	--	--	--	--	--	--	--	--	--	--	--
Above ceiling	01	Plaster (cementitious)	Ceiling	N	--	--	--	--	--	--	--	--	--	--	--	--
	NA	FG PI & FI	All	N	--	--	--	--	--	--	--	--	--	Newer Installation	--	--
	32	Sweat Wrap (with tar paper) PI	DCW	N	--	--	--	--	--	--	--	--	--	--	--	--
	02 & 03	ACM Debris (MagBlock PI & MJC FI)	Ceiling	Y	Y	25% Chrysotile 30% Amosite	2 m <sup>2</sup>	--	--	X	--	--	X	Clean-up	1-2	110, 113
	03	MagBlock PI	HWH	Y	Y	25% Chrysotile 30% Amosite	0.7 LM	--	--	X	--	--	X	7 encapsulations	1-2	111, 112
	18	MJC FI	DCW	Y	N	40% Chrysotile	4 Units	X	--	--	--	--	X	O & M	1-1	--
	NA	Metal Flex Duct	Duct	N	--	--	--	--	--	--	--	--	--	Newer Installation	--	--
Other																

**Criteria for Access to an area containing ACM:**

- A: All building occupants may have access to this area
- B: Restricted to building staff only
- C: Areas of the building behind walls or ceiling system

**Criteria for Condition of an ACM:**

- G: ACM is in GOOD condition; No damage
- F: ACM is in FAIR condition; Less than 2% damage
- P: ACM is in POOR condition; Greater than 2% damage

- MJC: Mud Joint Compound
- PI: Pipe Insulation
- FI: Fitting Insulation
- FG: Fibreglass





<b>Building:</b> S-77	<b>Notes:</b> 1) Partial access above plaster ceiling through some ceiling hatches. Due to limited access through ceiling hatches, all systems were not completely inspected and could not be accurately quantified. 2) No ACM's were observed in this area. 3) Mould was observed in one location on the chiller pipe insulation.	<b>Functional Space (FS) #:</b> 1061
<b>Date:</b> June 25, 2007		<b>FS Area:</b> West Hallway
<b>Job #:</b> PR-06-039		<b>Inspector:</b> BM & GB

Building Materials				ACM Assessment										Report Reference		
Location	Homg. Material #	Material Description	System	ACM Y/N	Friable Y/N	ACM Type	Qty.	Condition			Access			Response / Comments	Dwg. #	Photo #
								G	F	P	A	B	C			
Floor	33	12"x12" FT (olive green with white streaks)	Floor	N	--	--	--	--	--	--	--	--	--	--	--	--
Walls	16	Plaster	Wall	N	--	--	--	--	--	--	--	--	--	--	--	--
	NA	Brick	Wall	N	--	--	--	--	--	--	--	--	--	--	--	--
	NA	Stone	Wall	N	--	--	--	--	--	--	--	--	--	--	--	--
Ceiling	09	Plaster (texture coat)	Ceiling	N	--	--	--	--	--	--	--	--	--	--	--	--
	16	Plaster	Ceiling	N	--	--	--	--	--	--	--	--	--	--	--	--
Above Ceiling	NA	Partial Access	--	--	--	--	--	--	--	--	--	--	--	--	--	--
	NA	FG PI & FI	All	N	--	--	--	--	--	--	--	--	--	Newer Installation	--	--
	NA	Metal Flex Duct	Duct	N	--	--	--	--	--	--	--	--	--	Newer Installation	--	--
	NA	Mould	Chiller	N	--	--	--	--	--	--	--	--	--	1 location	1-3	M78
Other																

**Criteria for Access to an area containing ACM:**

- A: All building occupants may have access to this area
- B: Restricted to building staff only
- C: Areas of the building behind walls or ceiling system

**Criteria for Condition of an ACM:**

- G: ACM is in GOOD condition; No damage
- F: ACM is in FAIR condition; Less than 2% damage
- P: ACM is in POOR condition; Greater than 2% damage

- MJC: Mud Joint Compound
- PI: Pipe Insulation
- FI: Fitting Insulation
- FG: Fibreglass



<b>Building:</b> S-77  <b>Date:</b> June 29, 2007  <b>Job #:</b> PR-06-039	<b>Notes:</b>  1) No access above plaster ceiling. 2) No ACM's were observed below plaster ceiling. 3) Mould was observed in one location on the chiller pipe insulation and one location on the 2'x4' ceiling tile.	<b>Functional Space (FS) #:</b> 1062  <b>FS Area:</b> Rm. 1160, 1160A-B (nurses station)  <b>Inspector:</b> BM & GB
--	--	---

Building Materials				ACM Assessment										Report Reference		
Location	Homg. Material #	Material Description	System	ACM Y/N	Friable Y/N	ACM Type	Qty.	Condition			Access			Response / Comments	Dwg. #	Photo #
								G	F	P	A	B	C			
Floor	NA	12"x12" FT (white with grey specks)	Floor	N	--	--	--	--	--	--	--	--	--	Post 1986	--	--
Walls	16	Plaster	Wall	N	--	--	--	--	--	--	--	--	--	--	--	--
Ceiling	16	Plaster	Ceiling	N	--	--	--	--	--	--	--	--	--	--	--	--
	NA	2' x 4' CT (strata pattern)	Ceiling	N	--	--	--	--	--	--	--	--	--	Post 1986	--	--
Above ceiling	NA	Partial Access	--	--	--	--	--	--	--	--	--	--	--	--	--	--
	16	Plaster	Ceiling	N	--	--	--	--	--	--	--	--	--	--	--	--
	NA	FG PI, DI & FI	All	N	--	--	--	--	--	--	--	--	--	Newer Installation	--	--
	NA	Mould	Chiller	N	--	--	--	--	--	--	--	--	--	1 location	1-3	M107
Other	NA	Mould	Ceiling	N	--	--	--	--	--	--	--	--	--	1 location	1-3	M108

**Criteria for Access to an area containing ACM:**

- A: All building occupants may have access to this area
- B: Restricted to building staff only
- C: Areas of the building behind walls or ceiling system

**Criteria for Condition of an ACM:**

- G: ACM is in GOOD condition; No damage
- F: ACM is in FAIR condition; Less than 2% damage
- P: ACM is in POOR condition; Greater than 2% damage

- MJC: Mud Joint Compound
- PI: Pipe Insulation
- FI: Fitting Insulation
- FG: Fibreglass



<p><b>Building:</b> S-77</p> <p><b>Date:</b> June 25, 2007</p> <p><b>Job #:</b> PR-06-039</p>	<p><b>Notes:</b></p> <p>1) No access above drywall ceiling (above suspended ceiling).                  2) No ACM's were observed below drywall ceiling.                  3) Mould was observed in three locations on the 2'x4' ceiling tile in this area.</p>	<p><b>Functional Space (FS) #:</b> 2001</p> <p><b>FS Area:</b> Rms. 2003, 2007, 2013, 2017, 2017A, 2006, 2009, 2011 &amp; 2003B</p> <p><b>Inspector:</b> BM &amp; GB</p>
---	---	--

Building Materials				ACM Assessment										Report Reference		
Location	Homg. Material #	Material Description	System	ACM Y/N	Friable Y/N	ACM Type	Qty.	Condition			Access			Response / Comments	Dwg. #	Photo #
								G	F	P	A	B	C			
Floor	NA	Carpet	Floor	N	--	--	--	--	--	--	--	--	--	--	--	--
	NA	12"x12" FT (white with grey specks)	Floor	N	--	--	--	--	--	--	--	--	--	Post 1986	--	--
Walls	16	Plaster	Wall	N	--	--	--	--	--	--	--	--	--	--	--	--
Ceiling	NA	2' x 4' CT (strata pattern)	Ceiling	N	--	--	--	--	--	--	--	--	--	Post 1986	--	--
Above ceiling	NA	Drywall	Ceiling	N	--	--	--	--	--	--	--	--	--	--	--	--
	NA	FG PI, DI & FI	All	N	--	--	--	--	--	--	--	--	--	Newer Installation	--	--
Other	NA	Mould	Ceiling Tile	N	--	--	--	--	--	--	--	--	--	3 locations	2-3	M46-48

**Criteria for Access to an area containing ACM:**  
**A:** All building occupants may have access to this area  
**B:** Restricted to building staff only  
**C:** Areas of the building behind walls or ceiling system

**Criteria for Condition of an ACM:**  
**G:** ACM is in GOOD condition; No damage  
**F:** ACM is in FAIR condition; Less than 2% damage  
**P:** ACM is in POOR condition; Greater than 2% damage

**MJC:** Mud Joint Compound  
**PI:** Pipe Insulation  
**FI:** Fitting Insulation  
**FG:** Fibreglass



<b>Building:</b> S-77  <b>Date:</b> June 25, 2007  <b>Job #:</b> PR-06-039	<b>Notes:</b>  1) No access above drywall ceiling. 2) No ACM's were observed below drywall ceiling.	<b>Functional Space (FS) #:</b> 2002  <b>FS Area:</b> Rms. 2028, 2021, 2023, 2025 & 2027  <b>Inspector:</b> BM & GB
--	--	---

Building Materials				ACM Assessment										Report Reference		
Location	Homg. Material #	Material Description	System	ACM Y/N	Friable Y/N	ACM Type	Qty.	Condition			Access			Response / Comments	Dwg. #	Photo #
								G	F	P	A	B	C			
Floor	NA	Carpet	Floor	N	--	--	--	--	--	--	--	--	--	--	--	--
	NA	12"x12" FT (white with blue specks)	Floor	N	--	--	--	--	--	--	--	--	--	Post 1986	--	--
Walls	16	Plaster	Wall	N	--	--	--	--	--	--	--	--	--	--	--	--
Ceiling	NA	2' x 4' CT (strata pattern)	Ceiling	N	--	--	--	--	--	--	--	--	--	Post 1986	--	--
Above ceiling	NA	Drywall	Ceiling	N	--	--	--	--	--	--	--	--	--	--	--	--
	NA	FG PI, DI & FI	All	N	--	--	--	--	--	--	--	--	--	Newer Installation	--	--
Other																

**Criteria for Access to an area containing ACM:**  
*A:* All building occupants may have access to this area  
*B:* Restricted to building staff only  
*C:* Areas of the building behind walls or ceiling system

**Criteria for Condition of an ACM:**  
*G:* ACM is in GOOD condition; No damage  
*F:* ACM is in FAIR condition; Less than 2% damage  
*P:* ACM is in POOR condition; Greater than 2% damage

MJC: Mud Joint Compound  
 PI: Pipe Insulation  
 FI: Fitting Insulation  
 FG: Fibreglass



<b>Building:</b> S-77	<b>Notes:</b> 1) No access above plaster/drywall ceiling. 2) No ACM's were observed below plaster/drywall ceiling. 3) Mould was observed in one location on the 2'x4' ceiling tile in this area.	<b>Functional Space (FS) #:</b> 2003
<b>Date:</b> June 25, 2007		<b>FS Area:</b> Rms. 2031, 2031B & 2029
<b>Job #:</b> PR-06-039		<b>Inspector:</b> BM & GB

Building Materials				ACM Assessment										Report Reference		
Location	Homg. Material #	Material Description	System	ACM Y/N	Friable Y/N	ACM Type	Qty.	Condition			Access			Response / Comments	Dwg. #	Photo #
								G	F	P	A	B	C			
Floor	NA	Carpet	Floor	N	--	--	--	--	--	--	--	--	--	--	--	--
Walls	16	Plaster	Wall	N	--	--	--	--	--	--	--	--	--	--	--	--
Ceiling	16	Plaster	Ceiling	N	--	--	--	--	--	--	--	--	--	--	--	--
	NA	2' x 4' CT (strata pattern)	Ceiling	N	--	--	--	--	--	--	--	--	--	Post 1986	--	--
Above ceiling	NA	Drywall	Ceiling	N	--	--	--	--	--	--	--	--	--	--	--	--
	NA	FG PI, DI & FI	All	N	--	--	--	--	--	--	--	--	--	Newer Installation	--	--
Other	NA	Mould	Ceiling Tile	N	--	--	--	--	--	--	--	--	--	1 location	2-3	M49

**Criteria for Access to an area containing ACM:**

- A: All building occupants may have access to this area
- B: Restricted to building staff only
- C: Areas of the building behind walls or ceiling system

**Criteria for Condition of an ACM:**

- G: ACM is in GOOD condition; No damage
- F: ACM is in FAIR condition; Less than 2% damage
- P: ACM is in POOR condition; Greater than 2% damage

- MJC: Mud Joint Compound
- PI: Pipe Insulation
- FI: Fitting Insulation
- FG: Fibreglass



<b>Building:</b> S-77	<b>Notes:</b> 1) No access above drywall ceiling. 2) All ACM's were observed to be in good condition below the drywall ceiling. 3) Mould was observed in one location on the 2'x4' ceiling tile and one location on the chiller pipe insulation above the 2'x4' ceiling tile in this area.	<b>Functional Space (FS) #:</b> 2004
<b>Date:</b> June 25, 2007		<b>FS Area:</b> Rms. 2033, 2033A, 2035, 2035A, 2037 & 2037A
<b>Job #:</b> PR-06-039		<b>Inspector:</b> BM & GB

Building Materials				ACM Assessment										Report Reference		
Location	Homg. Material #	Material Description	System	ACM Y/N	Friable Y/N	ACM Type	Qty.	Condition			Access			Response / Comments	Dwg. #	Photo #
								G	F	P	A	B	C			
Floor	NA	Carpet	Floor	N	--	--	--	--	--	--	--	--	--	--	--	--
	NA	Linoleum (white with red and blue specks)	Floor	N	--	--	--	--	--	--	--	--	--	Post 1986	--	--
Walls	16	Plaster	Wall	N	--	--	--	--	--	--	--	--	--	--	--	--
Ceiling	NA	2' x 4' CT (strata pattern)	Ceiling	N	--	--	--	--	--	--	--	--	--	Post 1986	--	--
Above ceiling	NA	Drywall	Ceiling	N	--	--	--	--	--	--	--	--	--	--	--	--
	NA	FG PI, DI & FI	All	N	--	--	--	--	--	--	--	--	--	Newer Installation	--	--
	NA	Metal Flex DI	Duct	N	--	--	--	--	--	--	--	--	--	Newer Installation	--	--
	NA	Mould	Chiller	N	--	--	--	--	--	--	--	--	--	1 location	2-3	M51
Other	NA	Mould	Ceiling Tile	N	--	--	--	--	--	--	--	--	--	1 location	2-3	M50
	18	MJC FI	Drain	Y	Y	40% Chrysotile	1 Unit	X	--	--	X	--	--	O & M	2-1	--

**Criteria for Access to an area containing ACM:**

- A: All building occupants may have access to this area
- B: Restricted to building staff only
- C: Areas of the building behind walls or ceiling system

**Criteria for Condition of an ACM:**

- G: ACM is in GOOD condition; No damage
- F: ACM is in FAIR condition; Less than 2% damage
- P: ACM is in POOR condition; Greater than 2% damage

- MJC: Mud Joint Compound
- PI: Pipe Insulation
- FI: Fitting Insulation
- FG: Fibreglass



<b>Building:</b> S-77  <b>Date:</b> June 25, 2007  <b>Job #:</b> PR-06-039	<b>Notes:</b>  1) No access above plaster ceiling. 2) No ACM's were observed below plaster ceiling.	<b>Functional Space (FS) #:</b> 2005  <b>FS Area:</b> Rms. 2039, 2039A-C, 2043 & 2047  <b>Inspector:</b> BM & GB
--	--	--

Building Materials				ACM Assessment										Report Reference		
Location	Homg. Material #	Material Description	System	ACM Y/N	Friable Y/N	ACM Type	Qty.	Condition			Access			Response / Comments	Dwg. #	Photo #
								G	F	P	A	B	C			
Floor	NA	Linoleum (white with red and blue specks)	Floor	N	--	--	--	--	--	--	--	--	--	Post 1986	--	--
Walls	16	Plaster	Wall	N	--	--	--	--	--	--	--	--	--	--	--	--
Ceiling	16	Plaster	Ceiling	N	--	--	--	--	--	--	--	--	--	--	--	--
Above ceiling	NA	No access	--	--	--	--	--	--	--	--	--	--	--	--	--	--
Other	NA	FG PI & FI	All	N	--	--	--	--	--	--	--	--	--	Newer Installation	--	--
	32	Sweat Wrap (with tar paper) PI	DCW	N	--	--	--	--	--	--	--	--	--	--	--	--

**Criteria for Access to an area containing ACM:**  
*A:* All building occupants may have access to this area  
*B:* Restricted to building staff only  
*C:* Areas of the building behind walls or ceiling system

**Criteria for Condition of an ACM:**  
*G:* ACM is in GOOD condition; No damage  
*F:* ACM is in FAIR condition; Less than 2% damage  
*P:* ACM is in POOR condition; Greater than 2% damage

MJC: Mud Joint Compound  
 PI: Pipe Insulation  
 FI: Fitting Insulation  
 FG: Fibreglass



<b>Building:</b> S-77	<b>Notes:</b> 1) No access above plaster ceiling. 2) No ACM's were observed below plaster ceiling. 3) Mould was observed in two locations on the 2'x4' ceiling tile.	<b>Functional Space (FS) #:</b> 2006
<b>Date:</b> June 25, 2007		<b>FS Area:</b> Rms. 2051 & 2051A-D
<b>Job #:</b> PR-06-039		<b>Inspector:</b> BM & GB

Building Materials				ACM Assessment										Report Reference		
Location	Homg. Material #	Material Description	System	ACM Y/N	Friable Y/N	ACM Type	Qty.	Condition			Access			Response / Comments	Dwg. #	Photo #
								G	F	P	A	B	C			
Floor	NA	Carpet	Floor	N	--	--	--	--	--	--	--	--	--	--	--	--
Walls	16	Plaster	Wall	N	--	--	--	--	--	--	--	--	--	--	--	--
	NA	Brick	Wall	N	--	--	--	--	--	--	--	--	--	--	--	--
Ceiling	16	Plaster	Ceiling	N	--	--	--	--	--	--	--	--	--	--	--	--
	NA	2' x 4' CT (strata pattern)	Ceiling	N	--	--	--	--	--	--	--	--	--	Post 1986	--	--
Above ceiling	NA	Partial Access	--	--	--	--	--	--	--	--	--	--	--	--	--	--
	16	Plaster	Ceiling	N	--	--	--	--	--	--	--	--	--	--	--	--
	NA	FG PI & FI	All	N	--	--	--	--	--	--	--	--	--	Newer Installation	--	--
Other	NA	Mould	Ceiling Tile	N	--	--	--	--	--	--	--	--	--	2 locations	2-3	M52

**Criteria for Access to an area containing ACM:**

- A: All building occupants may have access to this area
- B: Restricted to building staff only
- C: Areas of the building behind walls or ceiling system

**Criteria for Condition of an ACM:**

- G: ACM is in GOOD condition; No damage
- F: ACM is in FAIR condition; Less than 2% damage
- P: ACM is in POOR condition; Greater than 2% damage

- MJC: Mud Joint Compound
- PI: Pipe Insulation
- FI: Fitting Insulation
- FG: Fibreglass





<b>Building:</b> S-77	<b>Notes:</b> 1) No access above plaster ceiling. 2) All ACM's were observed to be in good condition below plaster ceiling.	<b>Functional Space (FS) #:</b> 2007
<b>Date:</b> June 25, 2007		<b>FS Area:</b> Rms. 2053 & 2055
<b>Job #:</b> PR-06-039		<b>Inspector:</b> BM & GB

Building Materials				ACM Assessment										Report Reference		
Location	Homg. Material #	Material Description	System	ACM Y/N	Friable Y/N	ACM Type	Qty.	Condition			Access			Response / Comments	Dwg. #	Photo #
								G	F	P	A	B	C			
Floor	NA	Carpet	Floor	N	--	--	--	--	--	--	--	--	--	--	--	--
Walls	16	Plaster	Wall	N	--	--	--	--	--	--	--	--	--	--	--	--
	NA	Vinyl Partition	Wall	N	--	--	--	--	--	--	--	--	--	--	--	--
Ceiling	16	Plaster	Ceiling	N	--	--	--	--	--	--	--	--	--	--	--	--
Above ceiling	NA	No access	--	--	--	--	--	--	--	--	--	--	--	--	--	--
Other	NA	FG PI & FI	All	N	--	--	--	--	--	--	--	--	--	Newer Installation	--	--
	02	MJC FI	HWH	Y	Y	20% Chrysotile	2 Units	X	--	--	--	X	--	O & M	2-1	--

**Criteria for Access to an area containing ACM:**

- A: All building occupants may have access to this area
- B: Restricted to building staff only
- C: Areas of the building behind walls or ceiling system

**Criteria for Condition of an ACM:**

- G: ACM is in GOOD condition; No damage
- F: ACM is in FAIR condition; Less than 2% damage
- P: ACM is in POOR condition; Greater than 2% damage

- MJC: Mud Joint Compound
- PI: Pipe Insulation
- FI: Fitting Insulation
- FG: Fibreglass



<b>Building:</b> S-77  <b>Date:</b> June 25, 2007  <b>Job #:</b> PR-06-039	<b>Notes:</b>  1) No access above plaster ceiling. 2) No ACM's were observed below plaster ceiling. 3) No access to Rm. 2057A.	<b>Functional Space (FS) #:</b> 2008  <b>FS Area:</b> Rms. 2057 & 2057A  <b>Inspector:</b> BM & GB
--	--	--

Building Materials				ACM Assessment										Report Reference		
Location	Homg. Material #	Material Description	System	ACM Y/N	Friable Y/N	ACM Type	Qty.	Condition			Access			Response / Comments	Dwg. #	Photo #
								G	F	P	A	B	C			
Floor	NA	Carpet	Floor	N	--	--	--	--	--	--	--	--	--	--	--	--
Walls	16	Plaster	Wall	N	--	--	--	--	--	--	--	--	--	--	--	--
Ceiling	16	Plaster	Ceiling	N	--	--	--	--	--	--	--	--	--	--	--	--
Above ceiling	NA	No access	--	--	--	--	--	--	--	--	--	--	--	--	--	--
Other																

**Criteria for Access to an area containing ACM:**  
*A:* All building occupants may have access to this area  
*B:* Restricted to building staff only  
*C:* Areas of the building behind walls or ceiling system

**Criteria for Condition of an ACM:**  
*G:* ACM is in GOOD condition; No damage  
*F:* ACM is in FAIR condition; Less than 2% damage  
*P:* ACM is in POOR condition; Greater than 2% damage

MJC: Mud Joint Compound  
 PI: Pipe Insulation  
 FI: Fitting Insulation  
 FG: Fibreglass



<b>Building:</b> S-77	<b>Notes:</b> 1) No access above plaster ceiling. 2) No ACM's were observed below plaster ceiling.	<b>Functional Space (FS) #:</b> 2009
<b>Date:</b> June 25, 2007		<b>FS Area:</b> Rm. 2059
<b>Job #:</b> PR-06-039		<b>Inspector:</b> BM & GB

Building Materials				ACM Assessment										Report Reference		
Location	Homg. Material #	Material Description	System	ACM Y/N	Friable Y/N	ACM Type	Qty.	Condition			Access			Response / Comments	Dwg. #	Photo #
								G	F	P	A	B	C			
Floor	NA	12"x12" FT (white with grey specks)	Floor	N	--	--	--	--	--	--	--	--	--	Post 1986	--	--
Walls	16	Plaster	Wall	N	--	--	--	--	--	--	--	--	--	--	--	--
	30	12"x12" CT (scattered hole pattern)	Wall	N	--	--	--	--	--	--	--	--	--	--	--	--
Ceiling	16	Plaster	Ceiling	N	--	--	--	--	--	--	--	--	--	--	--	--
Above ceiling	NA	No access	--	--	--	--	--	--	--	--	--	--	--	--	--	--
Other	NA	FG PI & FI	Chiller	N	--	--	--	--	--	--	--	--	--	Newer installation	--	--
	NA	Metal Flex Duct	Duct	N	--	--	--	--	--	--	--	--	--	Newer installation	--	--

**Criteria for Access to an area containing ACM:**

- A: All building occupants may have access to this area
- B: Restricted to building staff only
- C: Areas of the building behind walls or ceiling system

**Criteria for Condition of an ACM:**

- G: ACM is in GOOD condition; No damage
- F: ACM is in FAIR condition; Less than 2% damage
- P: ACM is in POOR condition; Greater than 2% damage

- MJC: Mud Joint Compound
- PI: Pipe Insulation
- FI: Fitting Insulation
- FG: Fibreglass



<b>Building:</b> S-77	<b>Notes:</b> 1) No access above plaster ceiling. 2) No ACM's were observed below plaster ceiling (above suspended ceiling). 3) Mould was observed in one location on the chiller pipe insulation above the 2'x4' ceiling tile.	<b>Functional Space (FS) #:</b> 2010
<b>Date:</b> June 25, 2007		<b>FS Area:</b> Rm. 2063
<b>Job #:</b> PR-06-039		<b>Inspector:</b> BM & GB

Building Materials				ACM Assessment										Report Reference		
Location	Homg. Material #	Material Description	System	ACM Y/N	Friable Y/N	ACM Type	Qty.	Condition			Access			Response / Comments	Dwg. #	Photo #
								G	F	P	A	B	C			
Floor	NA	Carpet	Floor	N	--	--	--	--	--	--	--	--	--	--	--	--
Walls	16	Plaster	Wall	N	--	--	--	--	--	--	--	--	--	--	--	--
	30	12"x12" CT (scattered hole pattern)	Wall	N	--	--	--	--	--	--	--	--	--	--	--	--
Ceiling	NA	2' x 4' CT (strata pattern)	Ceiling	N	--	--	--	--	--	--	--	--	--	Post 1986	--	--
Above ceiling	16	Plaster	Ceiling	N	--	--	--	--	--	--	--	--	--	--	--	--
	NA	Mould	Chiller	N	--	--	--	--	--	--	--	--	--	One location	2-3	M53
Other																

**Criteria for Access to an area containing ACM:**

- A: All building occupants may have access to this area
- B: Restricted to building staff only
- C: Areas of the building behind walls or ceiling system

**Criteria for Condition of an ACM:**

- G: ACM is in GOOD condition; No damage
- F: ACM is in FAIR condition; Less than 2% damage
- P: ACM is in POOR condition; Greater than 2% damage

- MJC: Mud Joint Compound
- PI: Pipe Insulation
- FI: Fitting Insulation
- FG: Fibreglass



<b>Building:</b> S-77	<b>Notes:</b> 1) No access above plaster ceiling. 2) No ACM's were observed below plaster ceiling.	<b>Functional Space (FS) #:</b> 2011
<b>Date:</b> June 25, 2007		<b>FS Area:</b> Rm. 2065
<b>Job #:</b> PR-06-039		<b>Inspector:</b> BM & GB

Building Materials				ACM Assessment										Report Reference		
Location	Homg. Material #	Material Description	System	ACM Y/N	Fri-able Y/N	ACM Type	Qty.	Condition			Access			Response / Comments	Dwg. #	Photo #
								G	F	P	A	B	C			
Floor	NA	Carpet	Floor	N	--	--	--	--	--	--	--	--	--	--	--	--
Walls	16	Plaster	Wall	N	--	--	--	--	--	--	--	--	--	--	--	--
	NA	Vinyl Partition	Wall	N	--	--	--	--	--	--	--	--	--	--	--	--
Ceiling	NA	2' x 4' CT (strata pattern)	Ceiling	N	--	--	--	--	--	--	--	--	--	Post 1986	--	--
Above ceiling	16	Plaster	Ceiling	N	--	--	--	--	--	--	--	--	--	--	--	--
	NA	FG PI, DI & FI	All	N	--	--	--	--	--	--	--	--	--	Newer Installation	--	--
Other																

**Criteria for Access to an area containing ACM:**

- A: All building occupants may have access to this area
- B: Restricted to building staff only
- C: Areas of the building behind walls or ceiling system

**Criteria for Condition of an ACM:**

- G: ACM is in GOOD condition; No damage
- F: ACM is in FAIR condition; Less than 2% damage
- P: ACM is in POOR condition; Greater than 2% damage

- MJC: Mud Joint Compound
- PI: Pipe Insulation
- FI: Fitting Insulation
- FG: Fibreglass



<b>Building:</b> S-77	<b>Notes:</b> 1) No access above plaster ceiling. 2) No ACM's were observed below plaster ceiling.	<b>Functional Space (FS) #:</b> 2012
<b>Date:</b> June 25, 2007		<b>FS Area:</b> Rm. 2067
<b>Job #:</b> PR-06-039		<b>Inspector:</b> BM & GB

Building Materials				ACM Assessment										Report Reference		
Location	Homg. Material #	Material Description	System	ACM Y/N	Fri-able Y/N	ACM Type	Qty.	Condition			Access			Response / Comments	Dwg. #	Photo #
								G	F	P	A	B	C			
Floor	NA	Carpet	Floor	N	--	--	--	--	--	--	--	--	--	--	--	--
Walls	16	Plaster	Wall	N	--	--	--	--	--	--	--	--	--	--	--	--
	NA	Vinyl Partition	Wall	N	--	--	--	--	--	--	--	--	--	--	--	--
Ceiling	NA	2' x 4' CT (strata pattern)	Ceiling	N	--	--	--	--	--	--	--	--	--	Post 1986	--	--
Above ceiling	16	Plaster	Ceiling	N	--	--	--	--	--	--	--	--	--	--	--	--
	NA	FG PI, DI & FI	All	N	--	--	--	--	--	--	--	--	--	Newer Installation	--	--
Other																

**Criteria for Access to an area containing ACM:**

- A: All building occupants may have access to this area
- B: Restricted to building staff only
- C: Areas of the building behind walls or ceiling system

**Criteria for Condition of an ACM:**

- G: ACM is in GOOD condition; No damage
- F: ACM is in FAIR condition; Less than 2% damage
- P: ACM is in POOR condition; Greater than 2% damage

- MJC: Mud Joint Compound
- PI: Pipe Insulation
- FI: Fitting Insulation
- FG: Fibreglass



<b>Building:</b> S-77	<b>Notes:</b> 1) No access above plaster ceiling (above the suspended ceiling). 2) No ACM's were observed below plaster ceiling. 3) Mould was observed in one location on the 2'x4' ceiling tile.	<b>Functional Space (FS) #:</b> 2013
<b>Date:</b> June 25, 2007		<b>FS Area:</b> Rm. 2069
<b>Job #:</b> PR-06-039		<b>Inspector:</b> BM & GB

Building Materials				ACM Assessment										Report Reference		
Location	Homg. Material #	Material Description	System	ACM Y/N	Friable Y/N	ACM Type	Qty.	Condition			Access			Response / Comments	Dwg. #	Photo #
								G	F	P	A	B	C			
Floor	NA	Carpet	Floor	N	--	--	--	--	--	--	--	--	--	--	--	--
Walls	16	Plaster	Wall	N	--	--	--	--	--	--	--	--	--	--	--	--
	NA	Vinyl Partition	Wall	N	--	--	--	--	--	--	--	--	--	--	--	--
Ceiling	NA	2' x 4' CT (strata pattern)	Ceiling	N	--	--	--	--	--	--	--	--	--	Post 1986	--	--
Above ceiling	16	Plaster	Ceiling	N	--	--	--	--	--	--	--	--	--	--	--	--
	NA	FG PI, DI & FI	All	N	--	--	--	--	--	--	--	--	--	Newer Installation	--	--
Other	NA	Mould	Ceiling	N	--	--	--	--	--	--	--	--	--	1 location	2-3	M54

**Criteria for Access to an area containing ACM:**

- A: All building occupants may have access to this area
- B: Restricted to building staff only
- C: Areas of the building behind walls or ceiling system

**Criteria for Condition of an ACM:**

- G: ACM is in GOOD condition; No damage
- F: ACM is in FAIR condition; Less than 2% damage
- P: ACM is in POOR condition; Greater than 2% damage

MJC: Mud Joint Compound

- PI: Pipe Insulation
- FI: Fitting Insulation
- FG: Fibreglass



<b>Building:</b> S-77  <b>Date:</b> June 25, 2007  <b>Job #:</b> PR-06-039	<b>Notes:</b>  1) No access above plaster ceiling. 2) No ACM's were observed below plaster ceiling.	<b>Functional Space (FS) #:</b> 2014  <b>FS Area:</b> Rm. 2071  <b>Inspector:</b> BM & GB
--	--	---

Building Materials				ACM Assessment										Report Reference		
Location	Homg. Material #	Material Description	System	ACM Y/N	Fri-able Y/N	ACM Type	Qty.	Condition			Access			Response / Comments	Dwg. #	Photo #
								G	F	P	A	B	C			
Floor	NA	Carpet	Floor	N	--	--	--	--	--	--	--	--	--	--	--	--
Walls	16	Plaster	Wall	N	--	--	--	--	--	--	--	--	--	--	--	--
	NA	Vinyl Partition	Wall	N	--	--	--	--	--	--	--	--	--	--	--	--
Ceiling	NA	2' x 4' CT (strata pattern)	Ceiling	N	--	--	--	--	--	--	--	--	--	Post 1986	--	--
Above ceiling	16	Plaster	Ceiling	N	--	--	--	--	--	--	--	--	--	--	--	--
	NA	FG PI, DI & FI	All	N	--	--	--	--	--	--	--	--	--	Newer Installation	--	--
Other																

**Criteria for Access to an area containing ACM:**  
*A:* All building occupants may have access to this area  
*B:* Restricted to building staff only  
*C:* Areas of the building behind walls or ceiling system

**Criteria for Condition of an ACM:**  
*G:* ACM is in GOOD condition; No damage  
*F:* ACM is in FAIR condition; Less than 2% damage  
*P:* ACM is in POOR condition; Greater than 2% damage

MJC: Mud Joint Compound  
 PI: Pipe Insulation  
 FI: Fitting Insulation  
 FG: Fibreglass





<b>Building:</b> S-77	<b>Notes:</b> 1) No access above plaster ceiling (above the suspended ceiling). 2) No ACM's were observed below plaster ceiling. 3) Mould was observed in one location on the 2'x4' ceiling tile.	<b>Functional Space (FS) #:</b> 2015
<b>Date:</b> June 25, 2007		<b>FS Area:</b> Rm. 2073
<b>Job #:</b> PR-06-039		<b>Inspector:</b> BM & GB

Building Materials				ACM Assessment										Report Reference		
Location	Homg. Material #	Material Description	System	ACM Y/N	Friable Y/N	ACM Type	Qty.	Condition			Access			Response / Comments	Dwg. #	Photo #
								G	F	P	A	B	C			
Floor	NA	12"x12" FT (white with grey specks)	Floor	N	--	--	--	--	--	--	--	--	--	Post 1986	--	--
Walls	16	Plaster	Wall	N	--	--	--	--	--	--	--	--	--	--	--	--
	NA	Vinyl Partition	Wall	N	--	--	--	--	--	--	--	--	--	--	--	--
Ceiling	NA	2' x 4' CT (strata pattern)	Ceiling	N	--	--	--	--	--	--	--	--	--	Post 1986	--	--
Above ceiling	16	Plaster	Ceiling	N	--	--	--	--	--	--	--	--	--	--	--	--
	NA	FG PI, DI & FI	All	N	--	--	--	--	--	--	--	--	--	Newer Installation	--	--
Other	NA	Mould	Ceiling	N	--	--	--	--	--	--	--	--	--	1 location	2-3	M55

**Criteria for Access to an area containing ACM:**

- A: All building occupants may have access to this area
- B: Restricted to building staff only
- C: Areas of the building behind walls or ceiling system

**Criteria for Condition of an ACM:**

- G: ACM is in GOOD condition; No damage
- F: ACM is in FAIR condition; Less than 2% damage
- P: ACM is in POOR condition; Greater than 2% damage

- MJC: Mud Joint Compound
- PI: Pipe Insulation
- FI: Fitting Insulation
- FG: Fibreglass



<b>Building:</b> S-77	<b>Notes:</b> 1) No access above plaster ceiling (above the suspended ceiling). 2) No ACM's were observed below plaster ceiling. 3) Mould was observed in two locations on the 2'x4' ceiling tile.	<b>Functional Space (FS) #:</b> 2016
<b>Date:</b> June 25, 2007		<b>FS Area:</b> Rms. 2087, 2083 & 2077
<b>Job #:</b> PR-06-039		<b>Inspector:</b> BM & GB

Building Materials				ACM Assessment										Report Reference		
Location	Homg. Material #	Material Description	System	ACM Y/N	Friable Y/N	ACM Type	Qty.	Condition			Access			Response / Comments	Dwg. #	Photo #
								G	F	P	A	B	C			
Floor	NA	Carpet	Floor	N	--	--	--	--	--	--	--	--	--	--	--	--
Walls	16	Plaster	Wall	N	--	--	--	--	--	--	--	--	--	--	--	--
Ceiling	NA	2' x 4' CT (strata pattern)	Ceiling	N	--	--	--	--	--	--	--	--	--	Post 1986	--	--
Above ceiling	NA	Plaster	Ceiling	N	--	--	--	--	--	--	--	--	--	--	--	--
	32	Sweat Wrap (with tar paper) PI	DCW	N	--	--	--	--	--	--	--	--	--	--	--	--
	NA	12"x12" CT (off-white no pattern)	Ceiling	N	--	--	--	--	--	--	--	--	--	Post 1986	--	--
	NA	FG PI, DI & FI	All	N	--	--	--	--	--	--	--	--	--	Newer Installation	--	--
Other	NA	Mould	Ceiling	N	--	--	--	--	--	--	--	--	--	2 locations	2-3	M56-57

**Criteria for Access to an area containing ACM:**

- A: All building occupants may have access to this area
- B: Restricted to building staff only
- C: Areas of the building behind walls or ceiling system

**Criteria for Condition of an ACM:**

- G: ACM is in GOOD condition; No damage
- F: ACM is in FAIR condition; Less than 2% damage
- P: ACM is in POOR condition; Greater than 2% damage

MJC: Mud Joint Compound

- PI: Pipe Insulation
- FI: Fitting Insulation
- FG: Fibreglass



<b>Building:</b> S-77  <b>Date:</b> June 25, 2007  <b>Job #:</b> PR-06-039	<b>Notes:</b>  1) No access above plaster ceiling. 2) No ACM's were observed below plaster ceiling. 3) Mould was observed in one location on the chiller pipe insulation.	<b>Functional Space (FS) #:</b> 2017  <b>FS Area:</b> Rm. 2089  <b>Inspector:</b> BM & GB
--	---	---

Building Materials				ACM Assessment										Report Reference		
Location	Homg. Material #	Material Description	System	ACM Y/N	Friable Y/N	ACM Type	Qty.	Condition			Access			Response / Comments	Dwg. #	Photo #
								G	F	P	A	B	C			
Floor	NA	Linoleum (white with grey specks)	Floor	N	--	--	--	--	--	--	--	--	--	Post 1986	--	--
Walls	16	Plaster	Wall	N	--	--	--	--	--	--	--	--	--	--	--	--
Ceiling	16	Plaster	Ceiling	N	--	--	--	--	--	--	--	--	--	--	--	--
Above ceiling	NA	No access	--	--	--	--	--	--	--	--	--	--	--	--	--	--
Other	NA	FG PI, DI & FI	All	N	--	--	--	--	--	--	--	--	--	Newer Installation	--	--
	NA	Mould	Chiller	N	--	--	--	--	--	--	--	--	--	1 location	2-3	M58

**Criteria for Access to an area containing ACM:**

- A: All building occupants may have access to this area
- B: Restricted to building staff only
- C: Areas of the building behind walls or ceiling system

**Criteria for Condition of an ACM:**

- G: ACM is in GOOD condition; No damage
- F: ACM is in FAIR condition; Less than 2% damage
- P: ACM is in POOR condition; Greater than 2% damage

- MJC: Mud Joint Compound
- PI: Pipe Insulation
- FI: Fitting Insulation
- FG: Fibreglass



<b>Building:</b> S-77	<b>Notes:</b> 1) No access above plaster ceiling (above the suspended ceiling). 2) No ACM's were observed below plaster ceiling. 3) Mould was observed in one location on the 2'x4' ceiling tile.	<b>Functional Space (FS) #:</b> 2018
<b>Date:</b> June 25, 2007		<b>FS Area:</b> Rm. 2093
<b>Job #:</b> PR-06-039		<b>Inspector:</b> BM & GB

Building Materials				ACM Assessment										Report Reference		
Location	Homg. Material #	Material Description	System	ACM Y/N	Friable Y/N	ACM Type	Qty.	Condition			Access			Response / Comments	Dwg. #	Photo #
								G	F	P	A	B	C			
Floor	NA	Linoleum (white with grey specks)	Floor	N	--	--	--	--	--	--	--	--	--	Post 1986	--	--
Walls	16	Plaster	Wall	N	--	--	--	--	--	--	--	--	--	--	--	--
Ceiling	NA	2' x 4' CT (strata pattern)	Ceiling	N	--	--	--	--	--	--	--	--	--	Post 1986	--	--
Above ceiling	16	Plaster	Ceiling	N	--	--	--	--	--	--	--	--	--	--	--	--
Other	NA	Mould	Ceiling	N	--	--	--	--	--	--	--	--	--	1 location	2-3	M59
	NA	FG PI, DI & FI	All	N	--	--	--	--	--	--	--	--	--	Newer Installation	--	--

**Criteria for Access to an area containing ACM:**

- A: All building occupants may have access to this area
- B: Restricted to building staff only
- C: Areas of the building behind walls or ceiling system

**Criteria for Condition of an ACM:**

- G: ACM is in GOOD condition; No damage
- F: ACM is in FAIR condition; Less than 2% damage
- P: ACM is in POOR condition; Greater than 2% damage

MJC: Mud Joint Compound

- PI: Pipe Insulation
- FI: Fitting Insulation
- FG: Fibreglass



<b>Building:</b> S-77	<b>Notes:</b> 1) No access above plaster ceiling. 2) DCW: damaged Mud Joint Compound located in the vertical mechanical closet requires removal. 3) DHW: damaged Aircell pipe insulation located in the vertical mechanical closet requires one encapsulation.	<b>Functional Space (FS) #:</b> 2019
<b>Date:</b> June 25, 2007		<b>FS Area:</b> Rms. 2095, 2099, 2099A, 2101, 2101A & 2105
<b>Job #:</b> PR-06-039		<b>Inspector:</b> BM & GB

Building Materials				ACM Assessment										Report Reference		
Location	Homg. Material #	Material Description	System	ACM Y/N	Friable Y/N	ACM Type	Qty.	Condition			Access			Response / Comments	Dwg. #	Photo #
								G	F	P	A	B	C			
Floor	NA	Linoleum (white with grey specks)	Floor	N	--	--	--	--	--	--	--	--	--	Post 1986	--	--
Walls	16	Plaster	Wall	N	--	--	--	--	--	--	--	--	--	--	--	--
	NA	12"x12" CT (off-white no pattern)	Ceiling	N	--	--	--	--	--	--	--	--	--	Post 1986	--	--
Ceiling	16	Plaster	Ceiling	N	--	--	--	--	--	--	--	--	--	--	--	--
Above ceiling	NA	No access	--	--	--	--	--	--	--	--	--	--	--	--	--	--
Other	NA	FG PI, DI & FI	All	N	--	--	--	--	--	--	--	--	--	Newer Installation	--	--
	18	MJC FI	DCW	Y	Y	40% Chrysotile	1 Unit	--	--	X	--	--	X	Removal	2-2	114
	17	Aircell PI	DHW	Y	Y	60% Chrysotile	0.2 LM	X	--	--	--	--	X	1 encapsulation	2-2	115
	34	Transite Pipe	Vent	Y	N	20% Chrysotile 15% Crocidolite	5 LM	X	--	--	X	--	--	O & M	2-1	--

**Criteria for Access to an area containing ACM:**

- A: All building occupants may have access to this area
- B: Restricted to building staff only
- C: Areas of the building behind walls or ceiling system

**Criteria for Condition of an ACM:**

- G: ACM is in GOOD condition; No damage
- F: ACM is in FAIR condition; Less than 2% damage
- P: ACM is in POOR condition; Greater than 2% damage

- MJC: Mud Joint Compound
- PI: Pipe Insulation
- FI: Fitting Insulation
- FG: Fibreglass



<b>Building:</b> S-77	<b>Notes:</b> 1) No access above plaster ceiling (above the suspended ceiling). 2) No ACM's were observed below plaster ceiling.	<b>Functional Space (FS) #:</b> 2020
<b>Date:</b> June 25, 2007		<b>FS Area:</b> Rm. 2107
<b>Job #:</b> PR-06-039		<b>Inspector:</b> BM & GB

Building Materials				ACM Assessment										Report Reference		
Location	Homg. Material #	Material Description	System	ACM Y/N	Friable Y/N	ACM Type	Qty.	Condition			Access			Response / Comments	Dwg. #	Photo #
								G	F	P	A	B	C			
Floor	NA	Linoleum (white with grey specks)	Floor	N	--	--	--	--	--	--	--	--	--	Post 1986	--	--
Walls	16	Plaster	Wall	N	--	--	--	--	--	--	--	--	--	--	--	--
Ceiling	NA	2' x 4' CT (strata pattern)	Ceiling	N	--	--	--	--	--	--	--	--	--	Post 1986	--	--
Above ceiling	16	Plaster	Ceiling	N	--	--	--	--	--	--	--	--	--	--	--	--
	NA	FG PI, DI & FI	All	N	--	--	--	--	--	--	--	--	--	Newer Installation	--	--
Other	32	Sweat Wrap (with tar paper) PI	DCW	N	--	--	--	--	--	--	--	--	--	--	--	--

**Criteria for Access to an area containing ACM:**

- A: All building occupants may have access to this area
- B: Restricted to building staff only
- C: Areas of the building behind walls or ceiling system

**Criteria for Condition of an ACM:**

- G: ACM is in GOOD condition; No damage
- F: ACM is in FAIR condition; Less than 2% damage
- P: ACM is in POOR condition; Greater than 2% damage

- MJC: Mud Joint Compound
- PI: Pipe Insulation
- FI: Fitting Insulation
- FG: Fibreglass



<b>Building:</b> S-77	<b>Notes:</b> 1) No access above plaster ceiling (above the suspended ceiling). 2) All ACM's were observed to be in good condition. 3) Mould was observed in one location on the 2'x4' ceiling tile and two locations on the chiller pipe insulation.	<b>Functional Space (FS) #:</b> 2021
<b>Date:</b> June 25, 2007		<b>FS Area:</b> Rm. 2109
<b>Job #:</b> PR-06-039		<b>Inspector:</b> BM & GB

Building Materials				ACM Assessment										Report Reference		
Location	Homg. Material #	Material Description	System	ACM Y/N	Friable Y/N	ACM Type	Qty.	Condition			Access			Response / Comments	Dwg. #	Photo #
								G	F	P	A	B	C			
Floor	NA	Linoleum (white with grey specks)	Floor	N	--	--	--	--	--	--	--	--	--	Post 1986	--	--
Walls	16	Plaster	Wall	N	--	--	--	--	--	--	--	--	--	--	--	--
Ceiling	NA	2' x 4' CT (strata pattern)	Ceiling	N	--	--	--	--	--	--	--	--	--	Post 1986	--	--
Above ceiling	16	Plaster	Ceiling	N	--	--	--	--	--	--	--	--	--	--	--	--
	NA	Mould	Chiller	N	--	--	--	--	--	--	--	--	--	2 locations	2-3	M61-62
	34	Transite Pipe	Vent	Y	N	20% Chrysotile 15% Crocidolite	0.5 LM	X	--	--	--	--	X	O & M	2-1	--
	32	Sweat Wrap (with tar paper) PI	DCW	N	--	--	--	--	--	--	--	--	--	--	--	--
Other	NA	Mould	Ceiling	N	--	--	--	--	--	--	--	--	--	1 location	2-3	M60

**Criteria for Access to an area containing ACM:**

- A: All building occupants may have access to this area
- B: Restricted to building staff only
- C: Areas of the building behind walls or ceiling system

**Criteria for Condition of an ACM:**

- G: ACM is in GOOD condition; No damage
- F: ACM is in FAIR condition; Less than 2% damage
- P: ACM is in POOR condition; Greater than 2% damage

- MJC: Mud Joint Compound
- PI: Pipe Insulation
- FI: Fitting Insulation
- FG: Fibreglass



<b>Building:</b> S-77  <b>Date:</b> June 25, 2007  <b>Job #:</b> PR-06-039	<b>Notes:</b>  1) No access above plaster ceiling. 2) No ACM's were observed below plaster ceiling.	<b>Functional Space (FS) #:</b> 2022  <b>FS Area:</b> Rm. 2111  <b>Inspector:</b> BM & GB
--	--	---

Building Materials				ACM Assessment										Report Reference		
Location	Homg. Material #	Material Description	System	ACM Y/N	Friable Y/N	ACM Type	Qty.	Condition			Access			Response / Comments	Dwg. #	Photo #
								G	F	P	A	B	C			
Floor	NA	Linoleum (white with grey specks)	Floor	N	--	--	--	--	--	--	--	--	--	Post 1986	--	--
Walls	NA	Vinyl Partition	Wall	N	--	--	--	--	--	--	--	--	--	--	--	--
	NA	Brick	Wall	N	--	--	--	--	--	--	--	--	--	--	--	--
Ceiling	16	Plaster	Ceiling	N	--	--	--	--	--	--	--	--	--	--	--	--
Above ceiling	NA	No access	--	--	--	--	--	--	--	--	--	--	--	--	--	--
Other																

**Criteria for Access to an area containing ACM:**  
*A:* All building occupants may have access to this area  
*B:* Restricted to building staff only  
*C:* Areas of the building behind walls or ceiling system

**Criteria for Condition of an ACM:**  
*G:* ACM is in GOOD condition; No damage  
*F:* ACM is in FAIR condition; Less than 2% damage  
*P:* ACM is in POOR condition; Greater than 2% damage

MJC: Mud Joint Compound  
 PI: Pipe Insulation  
 FI: Fitting Insulation  
 FG: Fibreglass





<b>Building:</b> S-77	<b>Notes:</b> 1) No access above plaster ceiling. 2) HWH: damaged MagBlock pipe insulation requires two encapsulations. 3) DCW: damaged Mud Joint Compound fitting insulation requires two encapsulations. 4) Steam: damaged Aircell pipe insulation requires two encapsulations.	<b>Functional Space (FS) #:</b> 2023
<b>Date:</b> June 25, 2007		<b>FS Area:</b> Rms. 2115, 2119, 2121, 2125 & 2129
<b>Job #:</b> PR-06-039		<b>Inspector:</b> BM & GB

Building Materials				ACM Assessment										Report Reference		
Location	Homg. Material #	Material Description	System	ACM Y/N	Friable Y/N	ACM Type	Qty.	Condition			Access			Response / Comments	Dwg. #	Photo #
								G	F	P	A	B	C			
Floor	NA	Linoleum (white with grey specks)	Floor	N	--	--	--	--	--	--	--	--	--	Post 1986	--	--
Walls	16	Plaster	Wall	N	--	--	--	--	--	--	--	--	--	--	--	--
Ceiling	16	Plaster	Ceiling	N	--	--	--	--	--	--	--	--	--	--	--	--
Above ceiling	NA	No access	--	--	--	--	--	--	--	--	--	--	--	--	--	--
Other	03	MagBlock PI	HWH	Y	Y	25% Chrysotile 30% Amosite	12 LM	X	--	--	--	X	--	O & M	2-1	--
	03	MagBlock PI	Steam	Y	Y	25% Chrysotile 30% Amosite	6 LM	X	--	--	--	X	--	O & M	2-1	--
	03	MagBlock PI	Condensate	Y	Y	25% Chrysotile 30% Amosite	6 LM	X	--	--	--	X	--	O & M	2-1	--
	32	Sweat Wrap (with tar paper) PI	DCW	N	--	--	--	--	--	--	--	--	--	--	--	--
	17	Aircell PI	DHW	Y	Y	60% Chrysotile	12 LM	X	--	--	--	X	--	O & M	2-1	--
	17	Aircell PI	Steam	Y	Y	60% Chrysotile	6 LM	X	--	--	--	X	--	O & M	2-1	--
	34	Transite Pipe	Vent	Y	N	20% Chrysotile 15% Crocidolite	0.5 LM	X	--	--	--	X	--	O & M	2-1	--
	NA	FG PI & FI	Chiller, Non-Potable Water	N	--	--	--	--	--	--	--	--	--	Newer Installation	--	--
	03	MagBlock PI	HWH	Y	Y	25% Chrysotile 30% Amosite	0.3 LM	--	X	--	--	X	--	2 encapsulations	2-2	116, 120
	18	MJC FI	DCW	Y	Y	40% Chrysotile	2 units	--	X	--	--	X	--	2 encapsulations	2-2	117-118
	17	Aircell PI	Steam	Y	Y	60% Chrysotile	0.5 LM	--	X	--	--	X	--	2 encapsulations	2-2	119

**Criteria for Access to an area containing ACM:**

- A: All building occupants may have access to this area
- B: Restricted to building staff only
- C: Areas of the building behind walls or ceiling system

**Criteria for Condition of an ACM:**

- G: ACM is in GOOD condition; No damage
- F: ACM is in FAIR condition; Less than 2% damage
- P: ACM is in POOR condition; Greater than 2% damage

- MJC: Mud Joint Compound
- PI: Pipe Insulation
- FI: Fitting Insulation
- FG: Fibreglass



<b>Building:</b> S-77  <b>Date:</b> June 26, 2007  <b>Job #:</b> PR-06-039	<b>Notes:</b>  1) No access above plaster ceiling. 2) No ACM's were observed below plaster ceiling.	<b>Functional Space (FS) #:</b> 2024  <b>FS Area:</b> Rm. 2133  <b>Inspector:</b> BM & GB
--	--	---

Building Materials				ACM Assessment										Report Reference		
Location	Homg. Material #	Material Description	System	ACM Y/N	Fri-able Y/N	ACM Type	Qty.	Condition			Access			Response / Comments	Dwg. #	Photo #
								G	F	P	A	B	C			
Floor	NA	Linoleum (white with grey specks)	Floor	N	--	--	--	--	--	--	--	--	--	Post 1986	--	--
Walls	16	Plaster	Wall	N	--	--	--	--	--	--	--	--	--	--	--	--
	NA	Brick	Wall	N	--	--	--	--	--	--	--	--	--	--	--	--
Ceiling	16	Plaster	Ceiling	N	--	--	--	--	--	--	--	--	--	--	--	--
Above ceiling	NA	No access	--	--	--	--	--	--	--	--	--	--	--	--	--	--
Other																

**Criteria for Access to an area containing ACM:**

- A: All building occupants may have access to this area
- B: Restricted to building staff only
- C: Areas of the building behind walls or ceiling system

**Criteria for Condition of an ACM:**

- G: ACM is in GOOD condition; No damage
- F: ACM is in FAIR condition; Less than 2% damage
- P: ACM is in POOR condition; Greater than 2% damage

- MJC: Mud Joint Compound
- PI: Pipe Insulation
- FI: Fitting Insulation
- FG: Fibreglass



<b>Building:</b> S-77	<b>Notes:</b> 1) Partial access above plaster ceiling. 2) Mould was observed in one location on the 2'x4' ceiling tile and two locations on the chiller pipe insulation. 3) Steam: open Aircell pipe insulation requires two encapsulations.	<b>Functional Space (FS) #:</b> 2025
<b>Date:</b> June 26, 2007		<b>FS Area:</b> Rms. 2135, 2137, 2143, 2147, 2151 & 2151A
<b>Job #:</b> PR-06-039		<b>Inspector:</b> BM & GB

Building Materials				ACM Assessment										Report Reference		
Location	Homg. Material #	Material Description	System	ACM Y/N	Friable Y/N	ACM Type	Qty.	Condition			Access			Response / Comments	Dwg. #	Photo #
								G	F	P	A	B	C			
Floor	NA	Linoleum (white with grey specks)	Floor	N	--	--	--	--	--	--	--	--	--	Post 1986	--	--
	29	Linoleum (brown cobble-stone pattern)	Floor	N	--	--	--	--	--	--	--	--	--	--	--	--
Walls	16	Plaster	Wall	N	--	--	--	--	--	--	--	--	--	--	--	--
Ceiling	16	Plaster	Ceiling	N	--	--	--	--	--	--	--	--	--	--	--	--
	NA	2' x 4' CT (strata pattern)	Ceiling	N	--	--	--	--	--	--	--	--	--	Post 1986	--	--
Above ceiling	NA	Partial Access	--	--	--	--	--	--	--	--	--	--	--	--	--	--
	16	Plaster	Ceiling	N	--	--	--	--	--	--	--	--	--	--	--	--
	NA	Mould	Chiller	N	--	--	--	--	--	--	--	--	--	2 locations	2-3	M64-65
	NA	FG PI & FI	Chiller	N	--	--	--	--	--	--	--	--	--	Newer Installation	--	--
Other	32	Sweat Wrap (with tar paper) PI	DCW	N	--	--	--	--	--	--	--	--	--	--	--	--
	NA	Mould	Ceiling	N	--	--	--	--	--	--	--	--	--	1 location	2-3	M63
	18	MJC FI	DCW	Y	Y	40% Chrysotile	1 unit	X	--	--	--	X	--	O & M	2-1	--
	17	Aircell PI	Steam	Y	Y	60% Chrysotile	6 LM	X	--	--	--	X	--	O & M	2-1	--
	17	Aircell PI	Steam	Y	Y	60% Chrysotile	0.2 LM	--	X	--	--	X	--	2 encapsulations	2-2	121-122

**Criteria for Access to an area containing ACM:**

- A: All building occupants may have access to this area
- B: Restricted to building staff only
- C: Areas of the building behind walls or ceiling system

**Criteria for Condition of an ACM:**

- G: ACM is in GOOD condition; No damage
- F: ACM is in FAIR condition; Less than 2% damage
- P: ACM is in POOR condition; Greater than 2% damage

- MJC: Mud Joint Compound
- PI: Pipe Insulation
- FI: Fitting Insulation
- FG: Fibreglass



<b>Building:</b> S-77	<b>Notes:</b> 1) No access above plaster ceiling (above the suspended ceiling). 2) Mould was observed in multiple locations in this area on the chiller pipe insulation. 3) DCW: damaged mud joint compound fitting insulation requires two encapsulations.	<b>Functional Space (FS) #:</b> 2026
<b>Date:</b> June 26, 2007		<b>FS Area:</b> Rm. 2139
<b>Job #:</b> PR-06-039		<b>Inspector:</b> BM & GB

Building Materials				ACM Assessment										Report Reference		
Location	Homg. Material #	Material Description	System	ACM Y/N	Friable Y/N	ACM Type	Qty.	Condition			Access			Response / Comments	Dwg. #	Photo #
								G	F	P	A	B	C			
Floor	NA	12"x12" FT (white with grey specks)	Floor	N	--	--	--	--	--	--	--	--	--	Post 1986	--	--
Walls	NA	Vinyl Partition	Wall	N	--	--	--	--	--	--	--	--	--	--	--	--
Ceiling	NA	2' x 4' CT (strata pattern)	Ceiling	N	--	--	--	--	--	--	--	--	--	Post 1986	--	--
Above ceiling	16	Plaster	Ceiling	N	--	--	--	--	--	--	--	--	--	--	--	--
Other	NA	Mould	Chiller	N	--	--	--	--	--	--	--	--	--	Multiple locations	2-3	M66
	32	Sweat Wrap (with tar paper) PI	DCW	N	--	--	--	--	--	--	--	--	--	--	--	--
	18	MJC FI	DCW	Y	Y	40% Chrysotile	2 units	--	X	--	--	X	--	2 encapsulations	2-2	123-124

**Criteria for Access to an area containing ACM:**

- A: All building occupants may have access to this area
- B: Restricted to building staff only
- C: Areas of the building behind walls or ceiling system

**Criteria for Condition of an ACM:**

- G: ACM is in GOOD condition; No damage
- F: ACM is in FAIR condition; Less than 2% damage
- P: ACM is in POOR condition; Greater than 2% damage

- MJC: Mud Joint Compound
- PI: Pipe Insulation
- FI: Fitting Insulation
- FG: Fibreglass



<b>Building:</b> S-77	<b>Notes:</b> 1) No access above plaster ceiling (above the suspended ceiling). 2) No ACM's were observed below plaster ceiling.	<b>Functional Space (FS) #:</b> 2027
<b>Date:</b> June 26, 2007		<b>FS Area:</b> Rm. 2153
<b>Job #:</b> PR-06-039		<b>Inspector:</b> BM & GB

Building Materials				ACM Assessment										Report Reference		
Location	Homg. Material #	Material Description	System	ACM Y/N	Friable Y/N	ACM Type	Qty.	Condition			Access			Response / Comments	Dwg. #	Photo #
								G	F	P	A	B	C			
Floor	NA	12"x12" FT (white with grey specks)	Floor	N	--	--	--	--	--	--	--	--	--	Post 1986	--	--
Walls	NA	Vinyl Partition	Wall	N	--	--	--	--	--	--	--	--	--	--	--	--
Ceiling	NA	2' x 4' CT (strata pattern)	Ceiling	N	--	--	--	--	--	--	--	--	--	Post 1986	--	--
Above ceiling	16	Plaster	Ceiling	N	--	--	--	--	--	--	--	--	--	--	--	--
	NA	Metal Flex Duct	Duct	N	--	--	--	--	--	--	--	--	--	--	--	--
Other																

**Criteria for Access to an area containing ACM:**

- A: All building occupants may have access to this area
- B: Restricted to building staff only
- C: Areas of the building behind walls or ceiling system

**Criteria for Condition of an ACM:**

- G: ACM is in GOOD condition; No damage
- F: ACM is in FAIR condition; Less than 2% damage
- P: ACM is in POOR condition; Greater than 2% damage

MJC: Mud Joint Compound

- PI: Pipe Insulation
- FI: Fitting Insulation
- FG: Fibreglass



<b>Building:</b> S-77	<b>Notes:</b> 1) No access above plaster ceiling (above the suspended ceiling). 2) All ACM's were observed be in good condition. 3) Mould was observed in two locations on the 2'x 4' ceiling tile.	<b>Functional Space (FS) #:</b> 2028
<b>Date:</b> June 26, 2007		<b>FS Area:</b> Rms. 2155, 2155A & 2153A
<b>Job #:</b> PR-06-039		<b>Inspector:</b> BM & GB

Building Materials				ACM Assessment										Report Reference		
Location	Homg. Material #	Material Description	System	ACM Y/N	Friable Y/N	ACM Type	Qty.	Condition			Access			Response / Comments	Dwg. #	Photo #
								G	F	P	A	B	C			
Floor	NA	12"x12" FT (white with grey specks)	Floor	N	--	--	--	--	--	--	--	--	--	Post 1986	--	--
Walls	16	Plaster	Wall	N	--	--	--	--	--	--	--	--	--	--	--	--
	NA	Vinyl Partition	Wall	N	--	--	--	--	--	--	--	--	--	--	--	--
Ceiling	NA	2' x 4' CT (strata pattern)	Ceiling	N	--	--	--	--	--	--	--	--	--	Post 1986	--	--
Above ceiling	16	Plaster	Ceiling	N	--	--	--	--	--	--	--	--	--	--	--	--
	17	Aircell PI	Steam	Y	Y	60% Chrysotile	6 LM	X	--	--	--	--	X	O & M	2-1	--
	32	Sweat Wrap (with tar paper) PI	DCW	N	--	--	--	--	--	--	--	--	--	--	--	--
Other	NA	Mould	Ceiling	N	--	--	--	--	--	--	--	--	--	2 locations	2-3	M67-68

**Criteria for Access to an area containing ACM:**

- A: All building occupants may have access to this area
- B: Restricted to building staff only
- C: Areas of the building behind walls or ceiling system

**Criteria for Condition of an ACM:**

- G: ACM is in GOOD condition; No damage
- F: ACM is in FAIR condition; Less than 2% damage
- P: ACM is in POOR condition; Greater than 2% damage

MJC: Mud Joint Compound

- PI: Pipe Insulation
- FI: Fitting Insulation
- FG: Fibreglass



<b>Building:</b> S-77  <b>Date:</b> June 26, 2007  <b>Job #:</b> PR-06-039	<b>Notes:</b>  1) No access above plaster ceiling (above the suspended ceiling). 2) No ACM's were observed below plaster ceiling. 3) Mould was observed in two locations on the 2'x4' ceiling tile.	<b>Functional Space (FS) #:</b> 2029  <b>FS Area:</b> Rm. 2157  <b>Inspector:</b> BM & GB
--	---	---

Building Materials				ACM Assessment										Report Reference		
Location	Homg. Material #	Material Description	System	ACM Y/N	Friable Y/N	ACM Type	Qty.	Condition			Access			Response / Comments	Dwg. #	Photo #
								G	F	P	A	B	C			
Floor	NA	12"x12" FT (white with grey specks)	Floor	N	--	--	--	--	--	--	--	--	--	Post 1986	--	--
Walls	16	Plaster	Wall	N	--	--	--	--	--	--	--	--	--	--	--	--
	30	12"x12" CT (scattered hole pattern)	Wall	N	--	--	--	--	--	--	--	--	--	--	--	--
Ceiling	NA	2' x 4' CT (strata pattern)	Ceiling	N	--	--	--	--	--	--	--	--	--	Post 1986	--	--
	30	12"x12" CT (scattered hole pattern)	Ceiling	N	--	--	--	--	--	--	--	--	--	--	--	--
Above ceiling	16	Plaster	Ceiling	N	--	--	--	--	--	--	--	--	--	--	--	--
Other	NA	Mould	Ceiling	N	--	--	--	--	--	--	--	--	--	2 locations	2-3	M69-70

**Criteria for Access to an area containing ACM:**

- A: All building occupants may have access to this area
- B: Restricted to building staff only
- C: Areas of the building behind walls or ceiling system

**Criteria for Condition of an ACM:**

- G: ACM is in GOOD condition; No damage
- F: ACM is in FAIR condition; Less than 2% damage
- P: ACM is in POOR condition; Greater than 2% damage

- MJC: Mud Joint Compound
- PI: Pipe Insulation
- FI: Fitting Insulation
- FG: Fibreglass



<b>Building:</b> S-77  <b>Date:</b> June 26, 2007  <b>Job #:</b> PR-06-039	<b>Notes:</b>  1) Partial access above plaster ceiling. 2) No ACM's were observed in this area.	<b>Functional Space (FS) #:</b> 2030  <b>FS Area:</b> Rms. 2159 & 2159A (communication room)  <b>Inspector:</b> BM & GB
--	--	--

Building Materials				ACM Assessment										Report Reference		
Location	Homg. Material #	Material Description	System	ACM Y/N	Friable Y/N	ACM Type	Qty.	Condition			Access			Response / Comments	Dwg. #	Photo #
								G	F	P	A	B	C			
Floor	NA	12"x12" FT (white with grey specks)	Floor	N	--	--	--	--	--	--	--	--	--	Post 1986	--	--
Walls	16	Plaster	Wall	N	--	--	--	--	--	--	--	--	--	--	--	--
Ceiling	16	Plaster	Ceiling	N	--	--	--	--	--	--	--	--	--	--	--	--
	30	12"x12" CT (scattered hole pattern)	Wall	N	--	--	--	--	--	--	--	--	--	--	--	--
Above ceiling	NA	Partial Access	--	--	--	--	--	--	--	--	--	--	--	--	--	--
	16	Plaster	Ceiling	N	--	--	--	--	--	--	--	--	--	--	--	--
Other																

**Criteria for Access to an area containing ACM:**  
*A: All building occupants may have access to this area*  
*B: Restricted to building staff only*  
*C: Areas of the building behind walls or ceiling system*

**Criteria for Condition of an ACM:**  
*G: ACM is in GOOD condition; No damage*  
*F: ACM is in FAIR condition; Less than 2% damage*  
*P: ACM is in POOR condition; Greater than 2% damage*

MJC: Mud Joint Compound  
 PI: Pipe Insulation  
 FI: Fitting Insulation  
 FG: Fibreglass





<b>Building:</b> S-77	<b>Notes:</b> 1) No access above plaster ceiling (above the suspended ceiling). 2) ACM debris (mud joint compound) located inside of the vertical mechanical closet requires clean-up.	<b>Functional Space (FS) #:</b> 2031
<b>Date:</b> June 26, 2007		<b>FS Area:</b> Rms. 2006 & 2008
<b>Job #:</b> PR-06-039		<b>Inspector:</b> BM & GB

Building Materials				ACM Assessment										Report Reference		
Location	Homg. Material #	Material Description	System	ACM Y/N	Friable Y/N	ACM Type	Qty.	Condition			Access			Response / Comments	Dwg. #	Photo #
								G	F	P	A	B	C			
Floor	NA	Carpet	Floor	N	--	--	--	--	--	--	--	--	--	--	--	--
Walls	16	Plaster	Wall	N	--	--	--	--	--	--	--	--	--	--	--	--
	NA	12"x12" CT (off-white no pattern)	Ceiling	N	--	--	--	--	--	--	--	--	--	Post 1986	--	--
Ceiling	NA	12"x12" CT (off-white no pattern)	Ceiling	N	--	--	--	--	--	--	--	--	--	Post 1986	--	--
	NA	2' x 4' CT (strata pattern)	Ceiling	N	--	--	--	--	--	--	--	--	--	Post 1986	--	--
Above ceiling	NA	Partial Access	--	--	--	--	--	--	--	--	--	--	--	--	--	--
	16	Plaster	Ceiling	N	--	--	--	--	--	--	--	--	--	--	--	--
	NA	FG PI, DI & FI	All	N	--	--	--	--	--	--	--	--	--	Newer Installation	--	--
Other	18	ACM Debris (MJC FI)	Mechanical Closet	Y	Y	40% Chrysotile	0.25 m <sup>2</sup>	--	--	X	--	--	X	Clean-up	2-2	125

**Criteria for Access to an area containing ACM:**

- A: All building occupants may have access to this area
- B: Restricted to building staff only
- C: Areas of the building behind walls or ceiling system

**Criteria for Condition of an ACM:**

- G: ACM is in GOOD condition; No damage
- F: ACM is in FAIR condition; Less than 2% damage
- P: ACM is in POOR condition; Greater than 2% damage

- MJC: Mud Joint Compound
- PI: Pipe Insulation
- FI: Fitting Insulation
- FG: Fibreglass



<b>Building:</b> S-77	<b>Notes:</b> 1) No access above plaster ceiling (above the suspended ceiling). 2) No ACM's were observed below plaster ceiling. 3) Mould was observed in one location on the 2'x4' ceiling tile.	<b>Functional Space (FS) #:</b> 2032
<b>Date:</b> June 26, 2007		<b>FS Area:</b> Rm. 2012
<b>Job #:</b> PR-06-039		<b>Inspector:</b> BM & GB

Building Materials				ACM Assessment										Report Reference		
Location	Homg. Material #	Material Description	System	ACM Y/N	Friable Y/N	ACM Type	Qty.	Condition			Access			Response / Comments	Dwg. #	Photo #
								G	F	P	A	B	C			
Floor	NA	Carpet	Floor	N	--	--	--	--	--	--	--	--	--	--	--	--
Walls	16	Plaster	Wall	N	--	--	--	--	--	--	--	--	--	--	--	--
Ceiling	NA	2' x 4' CT (strata pattern)	Ceiling	N	--	--	--	--	--	--	--	--	--	Post 1986	--	--
Above ceiling	16	Plaster	Ceiling	N	--	--	--	--	--	--	--	--	--	--	--	--
	32	Sweat Wrap (with tar paper) PI	DCW	N	--	--	--	--	--	--	--	--	--	--	--	--
	NA	FG PI, DI & FI	All	N	--	--	--	--	--	--	--	--	--	Newer Installation	--	--
Other	NA	Mould	Ceiling	N	--	--	--	--	--	--	--	--	--	1 location	2-3	M71

**Criteria for Access to an area containing ACM:**

- A: All building occupants may have access to this area
- B: Restricted to building staff only
- C: Areas of the building behind walls or ceiling system

**Criteria for Condition of an ACM:**

- G: ACM is in GOOD condition; No damage
- F: ACM is in FAIR condition; Less than 2% damage
- P: ACM is in POOR condition; Greater than 2% damage

- MJC: Mud Joint Compound
- PI: Pipe Insulation
- FI: Fitting Insulation
- FG: Fibreglass



<b>Building:</b> S-77	<b>Notes:</b> 1) No access above plaster ceiling (above the suspended ceiling). 2) No ACM's were observed below plaster ceiling.	<b>Functional Space (FS) #:</b> 2033
<b>Date:</b> June 26, 2007		<b>FS Area:</b> Rm. 2014
<b>Job #:</b> PR-06-039		<b>Inspector:</b> BM & GB

Building Materials				ACM Assessment										Report Reference		
Location	Homg. Material #	Material Description	System	ACM Y/N	Friable Y/N	ACM Type	Qty.	Condition			Access			Response / Comments	Dwg. #	Photo #
								G	F	P	A	B	C			
Floor	NA	Carpet	Floor	N	--	--	--	--	--	--	--	--	--	--	--	--
Walls	16	Plaster	Wall	N	--	--	--	--	--	--	--	--	--	--	--	--
Ceiling	NA	2' x 4' CT (strata pattern)	Ceiling	N	--	--	--	--	--	--	--	--	--	Post 1986	--	--
Above ceiling	16	Plaster	Ceiling	N	--	--	--	--	--	--	--	--	--	--	--	--
	32	Sweat Wrap (with tar paper) PI	DCW	N	--	--	--	--	--	--	--	--	--	--	--	--
	NA	FG PI, DI & FI	All	N	--	--	--	--	--	--	--	--	--	Newer Installation	--	--
Other																

**Criteria for Access to an area containing ACM:**

- A: All building occupants may have access to this area
- B: Restricted to building staff only
- C: Areas of the building behind walls or ceiling system

**Criteria for Condition of an ACM:**

- G: ACM is in GOOD condition; No damage
- F: ACM is in FAIR condition; Less than 2% damage
- P: ACM is in POOR condition; Greater than 2% damage

- MJC: Mud Joint Compound
- PI: Pipe Insulation
- FI: Fitting Insulation
- FG: Fibreglass



<b>Building:</b> S-77  <b>Date:</b> June 27, 2007  <b>Job #:</b> PR-06-039	<b>Notes:</b> 1) No access above plaster ceiling (above the suspended ceiling). 2) No ACM's were observed below plaster ceiling. 3) Mould was observed in one location on the 2'x4' ceiling tile.	<b>Functional Space (FS) #:</b> 2034  <b>FS Area:</b> Rm. 2016  <b>Inspector:</b> BM & GB
--	--	---

Building Materials				ACM Assessment										Report Reference		
Location	Homg. Material #	Material Description	System	ACM Y/N	Fri-able Y/N	ACM Type	Qty.	Condition			Access			Response / Comments	Dwg. #	Photo #
								G	F	P	A	B	C			
Floor	NA	Carpet	Floor	N	--	--	--	--	--	--	--	--	--	--	--	--
Walls	16	Plaster	Wall	N	--	--	--	--	--	--	--	--	--	--	--	--
Ceiling	NA	2' x 4' CT (strata pattern)	Ceiling	N	--	--	--	--	--	--	--	--	--	Post 1986	--	--
Above ceiling	16	Plaster	Wall	N	--	--	--	--	--	--	--	--	--	--	--	--
	NA	FG PI, DI & FI	All	N	--	--	--	--	--	--	--	--	--	Newer Installation	--	--
Other	NA	Mould	Ceiling	N	--	--	--	--	--	--	--	--	--	1 location	2-3	M101

**Criteria for Access to an area containing ACM:**

- A: All building occupants may have access to this area
- B: Restricted to building staff only
- C: Areas of the building behind walls or ceiling system

**Criteria for Condition of an ACM:**

- G: ACM is in GOOD condition; No damage
- F: ACM is in FAIR condition; Less than 2% damage
- P: ACM is in POOR condition; Greater than 2% damage

- MJC: Mud Joint Compound
- PI: Pipe Insulation
- FI: Fitting Insulation
- FG: Fibreglass



<b>Building:</b> S-77	<b>Notes:</b> 1) No access above plaster ceiling (above the suspended ceiling). 2) No ACM's were observed below plaster ceiling.	<b>Functional Space (FS) #:</b> 2035
<b>Date:</b> June 26, 2007		<b>FS Area:</b> Rm. 2018
<b>Job #:</b> PR-06-039		<b>Inspector:</b> BM & GB

Building Materials				ACM Assessment										Report Reference		
Location	Homg. Material #	Material Description	System	ACM Y/N	Friable Y/N	ACM Type	Qty.	Condition			Access			Response / Comments	Dwg. #	Photo #
								G	F	P	A	B	C			
Floor	NA	Carpet	Floor	N	--	--	--	--	--	--	--	--	--	--	--	--
Walls	16	Plaster	Wall	N	--	--	--	--	--	--	--	--	--	--	--	--
Ceiling	16	Plaster	Ceiling	N	--	--	--	--	--	--	--	--	--	--	--	--
	NA	2' x 4' CT (strata pattern)	Ceiling	N	--	--	--	--	--	--	--	--	--	Post 1986	--	--
Above ceiling	NA	Partial access	--	--	--	--	--	--	--	--	--	--	--	--	--	--
	NA	FG PI, DI & FI	All	N	--	--	--	--	--	--	--	--	--	Newer Installation	--	--
	32	Sweat Wrap (with tar paper) PI	DCW	N	--	--	--	--	--	--	--	--	--	--	--	--
Other																

**Criteria for Access to an area containing ACM:**

- A: All building occupants may have access to this area
- B: Restricted to building staff only
- C: Areas of the building behind walls or ceiling system

**Criteria for Condition of an ACM:**

- G: ACM is in GOOD condition; No damage
- F: ACM is in FAIR condition; Less than 2% damage
- P: ACM is in POOR condition; Greater than 2% damage

- MJC: Mud Joint Compound
- PI: Pipe Insulation
- FI: Fitting Insulation
- FG: Fibreglass



<b>Building:</b> S-77  <b>Date:</b> June 26, 2007  <b>Job #:</b> PR-06-039	<b>Notes:</b>  1) Partial access above plaster ceiling through limited access hatch. 2) No ACM's were observed below plaster ceiling or in limited access hatch.	<b>Functional Space (FS) #:</b> 2036  <b>FS Area:</b> Rm. 2022 (women's washroom)  <b>Inspector:</b> BM & GB
--	---	--

Building Materials				ACM Assessment										Report Reference		
Location	Homg. Material #	Material Description	System	ACM Y/N	Friable Y/N	ACM Type	Qty.	Condition			Access			Response / Comments	Dwg. #	Photo #
								G	F	P	A	B	C			
Floor	NA	Terrazzo	Floor	N	--	--	--	--	--	--	--	--	--	--	--	--
Walls	16	Plaster	Wall	N	--	--	--	--	--	--	--	--	--	--	--	--
	NA	Ceramic Tile	Wall	N	--	--	--	--	--	--	--	--	--	--	--	--
Ceiling	16	Plaster	Ceiling	N	--	--	--	--	--	--	--	--	--	--	--	--
Above ceiling	NA	Partial Access	--	--	--	--	--	--	--	--	--	--	--	--	--	--
	16	Plaster	Ceiling	N	--	--	--	--	--	--	--	--	--	--	--	--
	NA	FG PI, & FI	DCW & DHW	N	--	--	--	--	--	--	--	--	--	Newer Installation	--	--
Other																

**Criteria for Access to an area containing ACM:**  
*A:* All building occupants may have access to this area  
*B:* Restricted to building staff only  
*C:* Areas of the building behind walls or ceiling system

**Criteria for Condition of an ACM:**  
*G:* ACM is in GOOD condition; No damage  
*F:* ACM is in FAIR condition; Less than 2% damage  
*P:* ACM is in POOR condition; Greater than 2% damage

MJC: Mud Joint Compound  
 PI: Pipe Insulation  
 FI: Fitting Insulation  
 FG: Fibreglass



<b>Building:</b> S-77  <b>Date:</b> June 26, 2007  <b>Job #:</b> PR-06-039	<b>Notes:</b>  1) No access.	<b>Functional Space (FS) #:</b> 2037  <b>FS Area:</b> Rm. 2024  <b>Inspector:</b> BM & GB
--	------------------------------------	---

Building Materials				ACM Assessment										Report Reference		
Location	Homg. Material #	Material Description	System	ACM Y/N	Fri-able Y/N	ACM Type	Qty.	Condition			Access			Response / Comments	Dwg. #	Photo #
								G	F	P	A	B	C			
Floor																
Walls																
Ceiling																
Above ceiling																
Other																

**Criteria for Access to an area containing ACM:**  
*A:* All building occupants may have access to this area  
*B:* Restricted to building staff only  
*C:* Areas of the building behind walls or ceiling system

**Criteria for Condition of an ACM:**  
*G:* ACM is in GOOD condition; No damage  
*F:* ACM is in FAIR condition; Less than 2% damage  
*P:* ACM is in POOR condition; Greater than 2% damage

MJC: Mud Joint Compound  
 PI: Pipe Insulation  
 FI: Fitting Insulation  
 FG: Fibreglass



<b>Building:</b> S-77  <b>Date:</b> June 26, 2007  <b>Job #:</b> PR-06-039	<b>Notes:</b>  1) No access above plaster ceiling. 2) No ACM's were observed below plaster ceiling.	<b>Functional Space (FS) #:</b> 2038  <b>FS Area:</b> Rm. 2026  <b>Inspector:</b> BM & GB
--	--	---

Building Materials				ACM Assessment										Report Reference		
Location	Homg. Material #	Material Description	System	ACM Y/N	Friable Y/N	ACM Type	Qty.	Condition			Access			Response / Comments	Dwg. #	Photo #
								G	F	P	A	B	C			
Floor	NA	12"x12" FT (white with grey specks)	Floor	N	--	--	--	--	--	--	--	--	--	Post 1986	--	--
Walls	16	Plaster	Wall	N	--	--	--	--	--	--	--	--	--	--	--	--
Ceiling	16	Plaster	Ceiling	N	--	--	--	--	--	--	--	--	--	--	--	--
Above ceiling	NA	No access	--	--	--	--	--	--	--	--	--	--	--	--	--	--
Other	NA	FG PI, DI & FI	All	N	--	--	--	--	--	--	--	--	--	Newer Installation	--	--

**Criteria for Access to an area containing ACM:**

- A: All building occupants may have access to this area
- B: Restricted to building staff only
- C: Areas of the building behind walls or ceiling system

**Criteria for Condition of an ACM:**

- G: ACM is in GOOD condition; No damage
- F: ACM is in FAIR condition; Less than 2% damage
- P: ACM is in POOR condition; Greater than 2% damage

- MJC: Mud Joint Compound
- PI: Pipe Insulation
- FI: Fitting Insulation
- FG: Fibreglass





<b>Building:</b> S-77  <b>Date:</b> June 26, 2007  <b>Job #:</b> PR-06-039	<b>Notes:</b>  1) No access.	<b>Functional Space (FS) #:</b> 2039  <b>FS Area:</b> Rm. 2032 (electrical room)  <b>Inspector:</b> BM & GB
--	------------------------------------	---

Building Materials				ACM Assessment									Report Reference			
Location	Homg. Material #	Material Description	System	ACM Y/N	Fri-able Y/N	ACM Type	Qty.	Condition			Access			Response / Comments	Dwg. #	Photo #
								G	F	P	A	B	C			
Floor																
Walls																
Ceiling																
Above ceiling																
Other																

**Criteria for Access to an area containing ACM:**  
*A:* All building occupants may have access to this area  
*B:* Restricted to building staff only  
*C:* Areas of the building behind walls or ceiling system

**Criteria for Condition of an ACM:**  
*G:* ACM is in GOOD condition; No damage  
*F:* ACM is in FAIR condition; Less than 2% damage  
*P:* ACM is in POOR condition; Greater than 2% damage

MJC: Mud Joint Compound  
 PI: Pipe Insulation  
 FI: Fitting Insulation  
 FG: Fibreglass



<b>Building:</b> S-77  <b>Date:</b> June 26, 2007  <b>Job #:</b> PR-06-039	<b>Notes:</b>  1) No access above plaster ceiling. 2) No ACM's were observed below plaster ceiling.	<b>Functional Space (FS) #:</b> 2040  <b>FS Area:</b> Rm. 2036  <b>Inspector:</b> BM & GB
--	--	---

Building Materials				ACM Assessment										Report Reference		
Location	Homg. Material #	Material Description	System	ACM Y/N	Fri-able Y/N	ACM Type	Qty.	Condition			Access			Response / Comments	Dwg. #	Photo #
								G	F	P	A	B	C			
Floor	NA	Carpet	Floor	N	--	--	--	--	--	--	--	--	--	--	--	--
Walls	16	Plaster	Wall	N	--	--	--	--	--	--	--	--	--	--	--	--
	NA	Vinyl Partition	Wall	N	--	--	--	--	--	--	--	--	--	--	--	--
Ceiling	16	Plaster	Ceiling	N	--	--	--	--	--	--	--	--	--	--	--	--
Above ceiling	NA	No access	--	--	--	--	--	--	--	--	--	--	--	--	--	--
Other	NA	FG PI, DI & FI	All	N	--	--	--	--	--	--	--	--	--	Newer Installation	--	--

**Criteria for Access to an area containing ACM:**  
*A:* All building occupants may have access to this area  
*B:* Restricted to building staff only  
*C:* Areas of the building behind walls or ceiling system

**Criteria for Condition of an ACM:**  
*G:* ACM is in GOOD condition; No damage  
*F:* ACM is in FAIR condition; Less than 2% damage  
*P:* ACM is in POOR condition; Greater than 2% damage

MJC: Mud Joint Compound  
 PI: Pipe Insulation  
 FI: Fitting Insulation  
 FG: Fibreglass



<b>Building:</b> S-77  <b>Date:</b> June 26, 2007  <b>Job #:</b> PR-06-039	<b>Notes:</b>  1) No access above plaster ceiling. 2) No ACM's were observed below plaster ceiling.	<b>Functional Space (FS) #:</b> 2041  <b>FS Area:</b> Rm. 2038  <b>Inspector:</b> BM & GB
--	--	---

Building Materials				ACM Assessment										Report Reference		
Location	Homg. Material #	Material Description	System	ACM Y/N	Fri-able Y/N	ACM Type	Qty.	Condition			Access			Response / Comments	Dwg. #	Photo #
								G	F	P	A	B	C			
Floor	NA	Carpet	Floor	N	--	--	--	--	--	--	--	--	--	--	--	--
Walls	16	Plaster	Wall	N	--	--	--	--	--	--	--	--	--	--	--	--
	NA	Vinyl Partition	Wall	N	--	--	--	--	--	--	--	--	--	--	--	--
Ceiling	16	Plaster	Ceiling	N	--	--	--	--	--	--	--	--	--	--	--	--
Above ceiling	NA	No access	--	--	--	--	--	--	--	--	--	--	--	--	--	--
Other																

**Criteria for Access to an area containing ACM:**  
*A:* All building occupants may have access to this area  
*B:* Restricted to building staff only  
*C:* Areas of the building behind walls or ceiling system

**Criteria for Condition of an ACM:**  
*G:* ACM is in GOOD condition; No damage  
*F:* ACM is in FAIR condition; Less than 2% damage  
*P:* ACM is in POOR condition; Greater than 2% damage

MJC: Mud Joint Compound  
 PI: Pipe Insulation  
 FI: Fitting Insulation  
 FG: Fibreglass



<b>Building:</b> S-77  <b>Date:</b> June 26, 2007  <b>Job #:</b> PR-06-039	<b>Notes:</b>  1) No access above plaster ceiling (above the suspended ceiling). 2) No ACM's were observed below plaster ceiling. 3) Mould was observed in two locations on the 2'x4' ceiling tile.	<b>Functional Space (FS) #:</b> 2042  <b>FS Area:</b> Rms. 2044 & 2044A  <b>Inspector:</b> BM & GB
--	---	--

Building Materials				ACM Assessment										Report Reference		
Location	Homg. Material #	Material Description	System	ACM Y/N	Fri-able Y/N	ACM Type	Qty.	Condition			Access			Response / Comments	Dwg. #	Photo #
								G	F	P	A	B	C			
Floor	NA	Carpet	Floor	N	--	--	--	--	--	--	--	--	--	--	--	--
Walls	16	Plaster	Wall	N	--	--	--	--	--	--	--	--	--	--	--	--
Ceiling	NA	2' x 4' CT (strata pattern)	Ceiling	N	--	--	--	--	--	--	--	--	--	Post 1986	--	--
Above ceiling	16	Plaster	Ceiling	N	--	--	--	--	--	--	--	--	--	--	--	--
	NA	FG PI, DI & FI	All	N	--	--	--	--	--	--	--	--	--	Newer Installation	--	--
	32	Sweat Wrap (with tar paper) PI	DCW	N	--	--	--	--	--	--	--	--	--	--	--	--
Other	NA	Mould	Ceiling	N	--	--	--	--	--	--	--	--	--	2 locations	2-3	M72-73

**Criteria for Access to an area containing ACM:**  
*A:* All building occupants may have access to this area  
*B:* Restricted to building staff only  
*C:* Areas of the building behind walls or ceiling system

**Criteria for Condition of an ACM:**  
*G:* ACM is in GOOD condition; No damage  
*F:* ACM is in FAIR condition; Less than 2% damage  
*P:* ACM is in POOR condition; Greater than 2% damage

MJC: Mud Joint Compound  
 PI: Pipe Insulation  
 FI: Fitting Insulation  
 FG: Fibreglass



<b>Building:</b> S-77  <b>Date:</b> June 26, 2007  <b>Job #:</b> PR-06-039	<b>Notes:</b>  1) No access.	<b>Functional Space (FS) #:</b> 2043  <b>FS Area:</b> Rm. 2056 (electrical room)  <b>Inspector:</b> BM & GB
--	------------------------------------	---

Building Materials				ACM Assessment									Report Reference			
Location	Homg. Material #	Material Description	System	ACM Y/N	Fri-able Y/N	ACM Type	Qty.	Condition			Access			Response / Comments	Dwg. #	Photo #
								G	F	P	A	B	C			
Floor																
Walls																
Ceiling																
Above ceiling																
Other																

**Criteria for Access to an area containing ACM:**  
*A:* All building occupants may have access to this area  
*B:* Restricted to building staff only  
*C:* Areas of the building behind walls or ceiling system

**Criteria for Condition of an ACM:**  
*G:* ACM is in GOOD condition; No damage  
*F:* ACM is in FAIR condition; Less than 2% damage  
*P:* ACM is in POOR condition; Greater than 2% damage

MJC: Mud Joint Compound  
 PI: Pipe Insulation  
 FI: Fitting Insulation  
 FG: Fibreglass



<b>Building:</b> S-77	<b>Notes:</b> 1) No access above plaster ceiling (above the suspended ceiling). 2) All ACM's were observed to be in good condition.	<b>Functional Space (FS) #:</b> 2044
<b>Date:</b> June 26, 2007		<b>FS Area:</b> Rm. 2058
<b>Job #:</b> PR-06-039		<b>Inspector:</b> BM & GB

Building Materials				ACM Assessment										Report Reference		
Location	Homg. Material #	Material Description	System	ACM Y/N	Friable Y/N	ACM Type	Qty.	Condition			Access			Response / Comments	Dwg. #	Photo #
								G	F	P	A	B	C			
Floor	NA	Linoleum (white with grey specks)	Floor	N	--	--	--	--	--	--	--	--	--	Post 1986	--	--
Walls	16	Plaster	Wall	N	--	--	--	--	--	--	--	--	--	--	--	--
Ceiling	NA	2' x 4' CT (strata pattern)	Ceiling	N	--	--	--	--	--	--	--	--	--	Post 1986	--	--
Above ceiling	16	Plaster	Ceiling	N	--	--	--	--	--	--	--	--	--	--	--	--
	32	Sweat Wrap (with tar paper) PI	DCW	N	--	--	--	--	--	--	--	--	--	--	--	--
	18	MJC FI	DCW	Y	Y	40% Chrysotile	2 units	X	--	--	--	--	X	O & M	2-1	--
Other																

**Criteria for Access to an area containing ACM:**

- A: All building occupants may have access to this area
- B: Restricted to building staff only
- C: Areas of the building behind walls or ceiling system

**Criteria for Condition of an ACM:**

- G: ACM is in GOOD condition; No damage
- F: ACM is in FAIR condition; Less than 2% damage
- P: ACM is in POOR condition; Greater than 2% damage

- MJC: Mud Joint Compound
- PI: Pipe Insulation
- FI: Fitting Insulation
- FG: Fibreglass



<b>Building:</b> S-77  <b>Date:</b> June 26, 2007  <b>Job #:</b> PR-06-039	<b>Notes:</b>  1) No access above plaster ceiling. 2) No ACM's were observed below plaster ceiling.	<b>Functional Space (FS) #:</b> 2045  <b>FS Area:</b> Rm. 2062 (men's washroom)  <b>Inspector:</b> BM & GB
--	--	--

Building Materials				ACM Assessment										Report Reference		
Location	Homg. Material #	Material Description	System	ACM Y/N	Fri-able Y/N	ACM Type	Qty.	Condition			Access			Response / Comments	Dwg. #	Photo #
								G	F	P	A	B	C			
Floor	NA	Terrazzo	Floor	N	--	--	--	--	--	--	--	--	--	--	--	--
Walls	16	Plaster	Wall	N	--	--	--	--	--	--	--	--	--	--	--	--
	NA	Ceramic Tile	Wall	N	--	--	--	--	--	--	--	--	--	--	--	--
Ceiling	16	Plaster	Ceiling	N	--	--	--	--	--	--	--	--	--	--	--	--
Above ceiling	NA	No access	--	--	--	--	--	--	--	--	--	--	--	--	--	--
Other																

**Criteria for Access to an area containing ACM:**  
*A:* All building occupants may have access to this area  
*B:* Restricted to building staff only  
*C:* Areas of the building behind walls or ceiling system

**Criteria for Condition of an ACM:**  
*G:* ACM is in GOOD condition; No damage  
*F:* ACM is in FAIR condition; Less than 2% damage  
*P:* ACM is in POOR condition; Greater than 2% damage

MJC: Mud Joint Compound  
 PI: Pipe Insulation  
 FI: Fitting Insulation  
 FG: Fibreglass



<b>Building:</b> S-77  <b>Date:</b> June 26, 2007  <b>Job #:</b> PR-06-039	<b>Notes:</b>  1) No access above plaster ceiling. 2) No ACM's were observed below plaster ceiling.	<b>Functional Space (FS) #:</b> 2046  <b>FS Area:</b> Rms. 2064 & 2068  <b>Inspector:</b> BM & GB
--	--	---

Building Materials				ACM Assessment										Report Reference		
Location	Homg. Material #	Material Description	System	ACM Y/N	Friable Y/N	ACM Type	Qty.	Condition			Access			Response / Comments	Dwg. #	Photo #
								G	F	P	A	B	C			
Floor	NA	12"x12" FT (white with grey specks)	Floor	N	--	--	--	--	--	--	--	--	--	Post 1986	--	--
Walls	16	Plaster	Wall	N	--	--	--	--	--	--	--	--	--	--	--	--
Ceiling	16	Plaster	Ceiling	N	--	--	--	--	--	--	--	--	--	--	--	--
Above ceiling	NA	No access	--	--	--	--	--	--	--	--	--	--	--	--	--	--
Other	NA	FG PI & FI	All	--	--	--	--	--	--	--	--	--	--	--	--	--

**Criteria for Access to an area containing ACM:**  
*A: All building occupants may have access to this area*  
*B: Restricted to building staff only*  
*C: Areas of the building behind walls or ceiling system*

**Criteria for Condition of an ACM:**  
*G: ACM is in GOOD condition; No damage*  
*F: ACM is in FAIR condition; Less than 2% damage*  
*P: ACM is in POOR condition; Greater than 2% damage*

MJC: Mud Joint Compound  
 PI: Pipe Insulation  
 FI: Fitting Insulation  
 FG: Fibreglass





<b>Building:</b> S-77  <b>Date:</b> June 26, 2007  <b>Job #:</b> PR-06-039	<b>Notes:</b>  1) No access above plaster ceiling. 2) No ACM's were observed below plaster ceiling.	<b>Functional Space (FS) #:</b> 2047  <b>FS Area:</b> Rm. 2070  <b>Inspector:</b> BM & GB
--	--	---

Building Materials				ACM Assessment										Report Reference		
Location	Homg. Material #	Material Description	System	ACM Y/N	Friable Y/N	ACM Type	Qty.	Condition			Access			Response / Comments	Dwg. #	Photo #
								G	F	P	A	B	C			
Floor	NA	12"x12" FT (white with grey specks)	Floor	N	--	--	--	--	--	--	--	--	--	Post 1986	--	--
Walls	16	Plaster	Wall	N	--	--	--	--	--	--	--	--	--	--	--	--
Ceiling	16	Plaster	Ceiling	N	--	--	--	--	--	--	--	--	--	--	--	--
Above ceiling	NA	No access	--	--	--	--	--	--	--	--	--	--	--	--	--	--
Other	NA	FG PI & FI	All	--	--	--	--	--	--	--	--	--	--	--	--	--

**Criteria for Access to an area containing ACM:**  
*A: All building occupants may have access to this area*  
*B: Restricted to building staff only*  
*C: Areas of the building behind walls or ceiling system*

**Criteria for Condition of an ACM:**  
*G: ACM is in GOOD condition; No damage*  
*F: ACM is in FAIR condition; Less than 2% damage*  
*P: ACM is in POOR condition; Greater than 2% damage*

MJC: Mud Joint Compound  
 PI: Pipe Insulation  
 FI: Fitting Insulation  
 FG: Fibreglass



<b>Building:</b> S-77  <b>Date:</b> June 26, 2007  <b>Job #:</b> PR-06-039	<b>Notes:</b>  1) No access above plaster ceiling (above the suspended ceiling). 2) No ACM's were observed below plaster ceiling. 3) Mould was observed in one location on the 2'x4 ceiling tile.	<b>Functional Space (FS) #:</b> 2048  <b>FS Area:</b> Rm. 2072  <b>Inspector:</b> BM & GB
--	---	---

Building Materials				ACM Assessment										Report Reference		
Location	Homg. Material #	Material Description	System	ACM Y/N	Friable Y/N	ACM Type	Qty.	Condition			Access			Response / Comments	Dwg. #	Photo #
								G	F	P	A	B	C			
Floor	NA	12"x12" FT (white with grey specks)	Floor	N	--	--	--	--	--	--	--	--	--	Post 1986	--	--
Walls	16	Plaster	Wall	N	--	--	--	--	--	--	--	--	--	--	--	--
Ceiling	NA	2' x 4' CT (strata pattern)	Ceiling	N	--	--	--	--	--	--	--	--	--	Post 1986	--	--
Above ceiling	16	Plaster	Ceiling	N	--	--	--	--	--	--	--	--	--	--	--	--
Other	NA	Mould	Ceiling	N	--	--	--	--	--	--	--	--	--	1 location	2-3	M74

**Criteria for Access to an area containing ACM:**

- A: All building occupants may have access to this area
- B: Restricted to building staff only
- C: Areas of the building behind walls or ceiling system

**Criteria for Condition of an ACM:**

- G: ACM is in GOOD condition; No damage
- F: ACM is in FAIR condition; Less than 2% damage
- P: ACM is in POOR condition; Greater than 2% damage

- MJC: Mud Joint Compound
- PI: Pipe Insulation
- FI: Fitting Insulation
- FG: Fibreglass



<b>Building:</b> S-77	<b>Notes:</b> 1) No access above plaster ceiling (above the suspended ceiling). 2) No ACM's were observed below the plaster ceiling. 3) Mould was observed in one location on the 2'x4' ceiling tile.	<b>Functional Space (FS) #:</b> 2049
<b>Date:</b> June 26, 2007		<b>FS Area:</b> Rms. 2092 & 2094
<b>Job #:</b> PR-06-039		<b>Inspector:</b> BM & GB

Building Materials				ACM Assessment										Report Reference		
Location	Homg. Material #	Material Description	System	ACM Y/N	Friable Y/N	ACM Type	Qty.	Condition			Access			Response / Comments	Dwg. #	Photo #
								G	F	P	A	B	C			
Floor	NA	12"x12" FT (white with grey specks)	Floor	N	--	--	--	--	--	--	--	--	--	Post 1986	--	--
Walls	16	Plaster	Wall	N	--	--	--	--	--	--	--	--	--	--	--	--
Ceiling	NA	2' x 4' CT (strata pattern)	Ceiling	N	--	--	--	--	--	--	--	--	--	Post 1986	--	--
Above ceiling	16	Plaster	Ceiling	N	--	--	--	--	--	--	--	--	--	--	--	--
	30	12" x 12" CT (scattered dot pattern)	Ceiling	N	--	--	--	--	--	--	--	--	--	--	--	--
	30	12" x 12" CT (white)	Ceiling	N	--	--	--	--	--	--	--	--	--	Post 1986	--	--
Other	NA	Mould	Ceiling	N	--	--	--	--	--	--	--	--	--	1 location	2-3	M102

**Criteria for Access to an area containing ACM:**

- A: All building occupants may have access to this area
- B: Restricted to building staff only
- C: Areas of the building behind walls or ceiling system

**Criteria for Condition of an ACM:**

- G: ACM is in GOOD condition; No damage
- F: ACM is in FAIR condition; Less than 2% damage
- P: ACM is in POOR condition; Greater than 2% damage

- MJC: Mud Joint Compound
- PI: Pipe Insulation
- FI: Fitting Insulation
- FG: Fibreglass



<b>Building:</b> S-77	<b>Notes:</b> 1) No access above plaster ceiling. 2) All ACM's were observed be in good condition.	<b>Functional Space (FS) #:</b> 2050
<b>Date:</b> June 26, 2007		<b>FS Area:</b> Rms. 2096 & 2100
<b>Job #:</b> PR-06-039		<b>Inspector:</b> BM & GB

Building Materials				ACM Assessment										Report Reference		
Location	Homg. Material #	Material Description	System	ACM Y/N	Fri-able Y/N	ACM Type	Qty.	Condition			Access			Response / Comments	Dwg. #	Photo #
								G	F	P	A	B	C			
Floor	29	Linoleum (brown cobble-stone pattern)	Floor	N	--	--	--	--	--	--	--	--	--	--	--	--
Walls	16	Plaster	Wall	N	--	--	--	--	--	--	--	--	--	--	--	--
Ceiling	16	Plaster	Ceiling	N	--	--	--	--	--	--	--	--	--	--	--	--
Above ceiling	NA	No access	--	--	--	--	--	--	--	--	--	--	--	--	--	--
Other																
	18	MJC FI	DCW	Y	Y	40% Chrysotile	1 unit	X	--	--	--	X	--	O & M	2-1	--

**Criteria for Access to an area containing ACM:**  
*A:* All building occupants may have access to this area  
*B:* Restricted to building staff only  
*C:* Areas of the building behind walls or ceiling system

**Criteria for Condition of an ACM:**  
*G:* ACM is in GOOD condition; No damage  
*F:* ACM is in FAIR condition; Less than 2% damage  
*P:* ACM is in POOR condition; Greater than 2% damage

MJC: Mud Joint Compound  
 PI: Pipe Insulation  
 FI: Fitting Insulation  
 FG: Fibreglass



<b>Building:</b> S-77  <b>Date:</b> June 26, 2007  <b>Job #:</b> PR-06-039	<b>Notes:</b>  1) No access above plaster ceiling. 2) No ACM's were observed below plaster ceiling.	<b>Functional Space (FS) #:</b> 2051  <b>FS Area:</b> Rm. 2102 (men's washroom)  <b>Inspector:</b> BM & GB
--	--	--

Building Materials				ACM Assessment										Report Reference		
Location	Homg. Material #	Material Description	System	ACM Y/N	Friable Y/N	ACM Type	Qty.	Condition			Access			Response / Comments	Dwg. #	Photo #
								G	F	P	A	B	C			
Floor	NA	Terrazzo	Floor	N	--	--	--	--	--	--	--	--	--	--	--	--
Walls	16	Plaster	Wall	N	--	--	--	--	--	--	--	--	--	--	--	--
	NA	Ceramic Tile	Wall	N	--	--	--	--	--	--	--	--	--	--	--	--
Ceiling	16	Plaster	Ceiling	N	--	--	--	--	--	--	--	--	--	--	--	--
Above ceiling	NA	No access	--	--	--	--	--	--	--	--	--	--	--	--	--	--
Other																

**Criteria for Access to an area containing ACM:**  
*A:* All building occupants may have access to this area  
*B:* Restricted to building staff only  
*C:* Areas of the building behind walls or ceiling system

**Criteria for Condition of an ACM:**  
*G:* ACM is in GOOD condition; No damage  
*F:* ACM is in FAIR condition; Less than 2% damage  
*P:* ACM is in POOR condition; Greater than 2% damage

MJC: Mud Joint Compound  
 PI: Pipe Insulation  
 FI: Fitting Insulation  
 FG: Fibreglass



<b>Building:</b> S-77	<b>Notes:</b> 1) No access above plaster ceiling (above the suspended ceiling). 2) No ACM's were observed below plaster ceiling. 3) Mould was observed in one location on the 2'x4' ceiling tile.	<b>Functional Space (FS) #:</b> 2052
<b>Date:</b> June 26, 2007		<b>FS Area:</b> Rm. 2108
<b>Job #:</b> PR-06-039		<b>Inspector:</b> BM & GB

Building Materials				ACM Assessment										Report Reference		
Location	Homg. Material #	Material Description	System	ACM Y/N	Friable Y/N	ACM Type	Qty.	Condition			Access			Response / Comments	Dwg. #	Photo #
								G	F	P	A	B	C			
Floor	29	Linoleum (brown cobble-stone pattern)	Floor	N	--	--	--	--	--	--	--	--	--	--	--	--
Walls	16	Plaster	Wall	N	--	--	--	--	--	--	--	--	--	--	--	--
Ceiling	NA	2' x 4' CT (strata pattern)	Ceiling	N	--	--	--	--	--	--	--	--	--	Post 1986	--	--
Above ceiling	16	Plaster	Ceiling	N	--	--	--	--	--	--	--	--	--	--	--	--
	NA	FG PI, DI & FI	All	N	--	--	--	--	--	--	--	--	--	--	--	--
Other	NA	Mould	Ceiling	N	--	--	--	--	--	--	--	--	--	1 location	2-3	M75

**Criteria for Access to an area containing ACM:**

- A: All building occupants may have access to this area
- B: Restricted to building staff only
- C: Areas of the building behind walls or ceiling system

**Criteria for Condition of an ACM:**

- G: ACM is in GOOD condition; No damage
- F: ACM is in FAIR condition; Less than 2% damage
- P: ACM is in POOR condition; Greater than 2% damage

- MJC: Mud Joint Compound
- PI: Pipe Insulation
- FI: Fitting Insulation
- FG: Fibreglass



<b>Building:</b> S-77  <b>Date:</b> June 26, 2007  <b>Job #:</b> PR-06-039	<b>Notes:</b>  1) No access.	<b>Functional Space (FS) #:</b> 2053  <b>FS Area:</b> Rm. 2110 (electrical room)  <b>Inspector:</b> BM & GB
--	------------------------------------	---

Building Materials				ACM Assessment									Report Reference			
Location	Homg. Material #	Material Description	System	ACM Y/N	Fri-able Y/N	ACM Type	Qty.	Condition			Access			Response / Comments	Dwg. #	Photo #
								G	F	P	A	B	C			
Floor																
Walls																
Ceiling																
Above ceiling																
Other																

**Criteria for Access to an area containing ACM:**  
*A:* All building occupants may have access to this area  
*B:* Restricted to building staff only  
*C:* Areas of the building behind walls or ceiling system

**Criteria for Condition of an ACM:**  
*G:* ACM is in GOOD condition; No damage  
*F:* ACM is in FAIR condition; Less than 2% damage  
*P:* ACM is in POOR condition; Greater than 2% damage

MJC: Mud Joint Compound  
 PI: Pipe Insulation  
 FI: Fitting Insulation  
 FG: Fibreglass



<b>Building:</b> S-77	<b>Notes:</b> 1) Partial access above plaster ceiling. 2) All ACM's were observed be in good condition.	<b>Functional Space (FS) #:</b> 2054
<b>Date:</b> June 26, 2007		<b>FS Area:</b> Rms. 2118, 2120 & 2120A
<b>Job #:</b> PR-06-039		<b>Inspector:</b> BM & GB

Building Materials				ACM Assessment										Report Reference		
Location	Homg. Material #	Material Description	System	ACM Y/N	Friable Y/N	ACM Type	Qty.	Condition			Access			Response / Comments	Dwg. #	Photo #
								G	F	P	A	B	C			
Floor	20	Linoleum (red)	Floor	N	--	--	--	--	--	--	--	--	--	--	--	--
	NA	Linoleum (white with grey specks)	Floor	N	--	--	--	--	--	--	--	--	--	Post 1986	--	--
Walls	16	Plaster	Wall	N	--	--	--	--	--	--	--	--	--	--	--	--
Ceiling	16	Plaster	Ceiling	N	--	--	--	--	--	--	--	--	--	--	--	--
	NA	2' x 4' CT (strata pattern)	Ceiling	N	--	--	--	--	--	--	--	--	--	Post 1986	--	--
Above ceiling	NA	Partial Access	--	--	--	--	--	--	--	--	--	--	--	--	--	--
	16	Plaster	Ceiling	N	--	--	--	--	--	--	--	--	--	--	--	--
	34	Transite Pipe	Vent	Y	N	20% Chrysotile 15% Crocidolite	0.5 LM	X	--	--	--	X	--	O & M	2-1	--
	NA	FG PI & FI	All	N	--	--	--	--	--	--	--	--	--	Newer Installation	--	--
Other	32	Sweat Wrap (with tar paper) PI	DCW	N	--	--	--	--	--	--	--	--	--	--	--	--

**Criteria for Access to an area containing ACM:**  
**A:** All building occupants may have access to this area  
**B:** Restricted to building staff only  
**C:** Areas of the building behind walls or ceiling system

**Criteria for Condition of an ACM:**  
**G:** ACM is in GOOD condition; No damage  
**F:** ACM is in FAIR condition; Less than 2% damage  
**P:** ACM is in POOR condition; Greater than 2% damage

MJC: Mud Joint Compound  
 PI: Pipe Insulation  
 FI: Fitting Insulation  
 FG: Fibreglass





<b>Building:</b> S-77  <b>Date:</b> June 26, 2007  <b>Job #:</b> PR-06-039	<b>Notes:</b>  1) No access above plaster ceiling. 2) No ACM's were observed below plaster ceiling.	<b>Functional Space (FS) #:</b> 2055  <b>FS Area:</b> Rms. 2124 & 2126  <b>Inspector:</b> BM & GB
--	--	---

Building Materials				ACM Assessment										Report Reference		
Location	Homg. Material #	Material Description	System	ACM Y/N	Friable Y/N	ACM Type	Qty.	Condition			Access			Response / Comments	Dwg. #	Photo #
								G	F	P	A	B	C			
Floor	31	Linoleum (small square pattern)	Floor	N	--	--	--	--	--	--	--	--	--	--	--	--
Walls	16	Plaster	Wall	N	--	--	--	--	--	--	--	--	--	--	--	--
	NA	Vinyl Partition	Wall	N	--	--	--	--	--	--	--	--	--	--	--	--
Ceiling	16	Plaster	Ceiling	N	--	--	--	--	--	--	--	--	--	--	--	--
Above ceiling	NA	No access	--	--	--	--	--	--	--	--	--	--	--	--	--	--
Other	NA	FG PI, DI & FI	All	N	--	--	--	--	--	--	--	--	--	Newer Installation	--	--

**Criteria for Access to an area containing ACM:**  
*A:* All building occupants may have access to this area  
*B:* Restricted to building staff only  
*C:* Areas of the building behind walls or ceiling system

**Criteria for Condition of an ACM:**  
*G:* ACM is in GOOD condition; No damage  
*F:* ACM is in FAIR condition; Less than 2% damage  
*P:* ACM is in POOR condition; Greater than 2% damage

MJC: Mud Joint Compound  
 PI: Pipe Insulation  
 FI: Fitting Insulation  
 FG: Fibreglass



<b>Building:</b> S-77	<b>Notes:</b> 1) No access above plaster ceiling. 2) No ACM's were observed below plaster ceiling.	<b>Functional Space (FS) #:</b> 2056
<b>Date:</b> June 26, 2007		<b>FS Area:</b> Rm. 2128
<b>Job #:</b> PR-06-039		<b>Inspector:</b> BM & GB

Building Materials				ACM Assessment										Report Reference		
Location	Homg. Material #	Material Description	System	ACM Y/N	Friable Y/N	ACM Type	Qty.	Condition			Access			Response / Comments	Dwg. #	Photo #
								G	F	P	A	B	C			
Floor	19	Linoleum (green)	Floor	N	--	--	--	--	--	--	--	--	--	--	--	--
Walls	16	Plaster	Wall	N	--	--	--	--	--	--	--	--	--	--	--	--
Ceiling	16	Plaster	Ceiling	N	--	--	--	--	--	--	--	--	--	--	--	--
Above ceiling	NA	No access	--	--	--	--	--	--	--	--	--	--	--	--	--	--
Other																

**Criteria for Access to an area containing ACM:**

- A: All building occupants may have access to this area
- B: Restricted to building staff only
- C: Areas of the building behind walls or ceiling system

**Criteria for Condition of an ACM:**

- G: ACM is in GOOD condition; No damage
- F: ACM is in FAIR condition; Less than 2% damage
- P: ACM is in POOR condition; Greater than 2% damage

- MJC: Mud Joint Compound
- PI: Pipe Insulation
- FI: Fitting Insulation
- FG: Fibreglass



<b>Building:</b> S-77  <b>Date:</b> June 26, 2007  <b>Job #:</b> PR-06-039	<b>Notes:</b>  1) No access above plaster ceiling (above the suspended ceiling). 2) No ACM's were observed below plaster ceiling.	<b>Functional Space (FS) #:</b> 2057  <b>FS Area:</b> Rms. 2140 & 2140A  <b>Inspector:</b> BM & GB
--	--	--

Building Materials				ACM Assessment										Report Reference		
Location	Homg. Material #	Material Description	System	ACM Y/N	Friable Y/N	ACM Type	Qty.	Condition			Access			Response / Comments	Dwg. #	Photo #
								G	F	P	A	B	C			
Floor	31	Linoleum (small square pattern)	Floor	N	--	--	--	--	--	--	--	--	--	--	--	--
Walls	16	Plaster	Wall	N	--	--	--	--	--	--	--	--	--	--	--	--
	NA	Vinyl Partition	Wall	N	--	--	--	--	--	--	--	--	--	--	--	--
Ceiling	NA	2' x 4' CT (strata pattern)	Ceiling	N	--	--	--	--	--	--	--	--	--	Post 1986	--	--
Above ceiling	16	Plaster	Ceiling	N	--	--	--	--	--	--	--	--	--	--	--	--
	NA	FG PI, DI & FI	All	N	--	--	--	--	--	--	--	--	--	Newer Installation	--	--
Other																

**Criteria for Access to an area containing ACM:**

- A: All building occupants may have access to this area
- B: Restricted to building staff only
- C: Areas of the building behind walls or ceiling system

**Criteria for Condition of an ACM:**

- G: ACM is in GOOD condition; No damage
- F: ACM is in FAIR condition; Less than 2% damage
- P: ACM is in POOR condition; Greater than 2% damage

- MJC: Mud Joint Compound
- PI: Pipe Insulation
- FI: Fitting Insulation
- FG: Fibreglass



<b>Building:</b> S-77  <b>Date:</b> June 26, 2007  <b>Job #:</b> PR-06-039	<b>Notes:</b>  1) No access above plaster ceiling. 2) No ACM's were observed below plaster ceiling.	<b>Functional Space (FS) #:</b> 2058  <b>FS Area:</b> Rm. 2142 (men's washroom)  <b>Inspector:</b> BM & GB
--	--	--

Building Materials				ACM Assessment										Report Reference		
Location	Homg. Material #	Material Description	System	ACM Y/N	Fri-able Y/N	ACM Type	Qty.	Condition			Access			Response / Comments	Dwg. #	Photo #
								G	F	P	A	B	C			
Floor	NA	Terrazzo	Floor	N	--	--	--	--	--	--	--	--	--	--	--	--
Walls	16	Plaster	Wall	N	--	--	--	--	--	--	--	--	--	--	--	--
	NA	Ceramic Tile	Wall	N	--	--	--	--	--	--	--	--	--	--	--	--
Ceiling	16	Plaster	Ceiling	N	--	--	--	--	--	--	--	--	--	--	--	--
Above ceiling	NA	No access	--	--	--	--	--	--	--	--	--	--	--	--	--	--
Other																

**Criteria for Access to an area containing ACM:**  
*A:* All building occupants may have access to this area  
*B:* Restricted to building staff only  
*C:* Areas of the building behind walls or ceiling system

**Criteria for Condition of an ACM:**  
*G:* ACM is in GOOD condition; No damage  
*F:* ACM is in FAIR condition; Less than 2% damage  
*P:* ACM is in POOR condition; Greater than 2% damage

MJC: Mud Joint Compound  
 PI: Pipe Insulation  
 FI: Fitting Insulation  
 FG: Fibreglass



<b>Building:</b> S-77	<b>Notes:</b> 1) No access above plaster ceiling (above the suspended ceiling). 2) No ACM's were observed below plaster ceiling.	<b>Functional Space (FS) #:</b> 2059
<b>Date:</b> June 26, 2007		<b>FS Area:</b> Rm. 2148
<b>Job #:</b> PR-06-039		<b>Inspector:</b> BM & GB

Building Materials				ACM Assessment										Report Reference		
Location	Homg. Material #	Material Description	System	ACM Y/N	Friable Y/N	ACM Type	Qty.	Condition			Access			Response / Comments	Dwg. #	Photo #
								G	F	P	A	B	C			
Floor	NA	Linoleum (white with grey specks)	Floor	N	--	--	--	--	--	--	--	--	--	Post 1986	--	--
Walls	16	Plaster	Wall	N	--	--	--	--	--	--	--	--	--	--	--	--
Ceiling	NA	2' x 4' CT (strata pattern)	Ceiling	N	--	--	--	--	--	--	--	--	--	Post 1986	--	--
Above ceiling	16	Plaster	Ceiling	N	--	--	--	--	--	--	--	--	--	--	--	--
	NA	FG PI, DI & FI	All	N	--	--	--	--	--	--	--	--	--	Newer Installation	--	--
Other																

**Criteria for Access to an area containing ACM:**

- A: All building occupants may have access to this area
- B: Restricted to building staff only
- C: Areas of the building behind walls or ceiling system

**Criteria for Condition of an ACM:**

- G: ACM is in GOOD condition; No damage
- F: ACM is in FAIR condition; Less than 2% damage
- P: ACM is in POOR condition; Greater than 2% damage

- MJC: Mud Joint Compound
- PI: Pipe Insulation
- FI: Fitting Insulation
- FG: Fibreglass



<b>Building:</b> S-77  <b>Date:</b> June 26, 2007  <b>Job #:</b> PR-06-039	<b>Notes:</b>  1) No access above plaster ceiling (above the suspended ceiling). 2) No ACM's were observed below plaster ceiling.	<b>Functional Space (FS) #:</b> 2060  <b>FS Area:</b> Rms. 2150 & 2052  <b>Inspector:</b> BM & GB
--	--	---

Building Materials				ACM Assessment										Report Reference		
Location	Homg. Material #	Material Description	System	ACM Y/N	Friable Y/N	ACM Type	Qty.	Condition			Access			Response / Comments	Dwg. #	Photo #
								G	F	P	A	B	C			
Floor	NA	Linoleum (white with grey specks)	Floor	N	--	--	--	--	--	--	--	--	--	Post 1986	--	--
Walls	16	Plaster	Wall	N	--	--	--	--	--	--	--	--	--	--	--	--
Ceiling	NA	2' x 4' CT (strata pattern)	Ceiling	N	--	--	--	--	--	--	--	--	--	Post 1986	--	--
Above ceiling	16	Plaster	Ceiling	N	--	--	--	--	--	--	--	--	--	--	--	--
	32	Sweat Wrap (with tar paper) PI	DCW	N	--	--	--	--	--	--	--	--	--	--	--	--
Other																

**Criteria for Access to an area containing ACM:**

- A: All building occupants may have access to this area
- B: Restricted to building staff only
- C: Areas of the building behind walls or ceiling system

**Criteria for Condition of an ACM:**

- G: ACM is in GOOD condition; No damage
- F: ACM is in FAIR condition; Less than 2% damage
- P: ACM is in POOR condition; Greater than 2% damage

- MJC: Mud Joint Compound
- PI: Pipe Insulation
- FI: Fitting Insulation
- FG: Fibreglass



<b>Building:</b> S-77  <b>Date:</b> June 26, 2007  <b>Job #:</b> PR-06-039	<b>Notes:</b>  1) No access.	<b>Functional Space (FS) #:</b> 2061  <b>FS Area:</b> Rm. 2156  <b>Inspector:</b> BM & GB
--	------------------------------------	---

Building Materials				ACM Assessment										Report Reference		
Location	Homg. Material #	Material Description	System	ACM Y/N	Fri-able Y/N	ACM Type	Qty.	Condition			Access			Response / Comments	Dwg. #	Photo #
								G	F	P	A	B	C			
Floor																
Walls																
Ceiling																
Above ceiling																
Other																

**Criteria for Access to an area containing ACM:**  
*A:* All building occupants may have access to this area  
*B:* Restricted to building staff only  
*C:* Areas of the building behind walls or ceiling system

**Criteria for Condition of an ACM:**  
*G:* ACM is in GOOD condition; No damage  
*F:* ACM is in FAIR condition; Less than 2% damage  
*P:* ACM is in POOR condition; Greater than 2% damage

MJC: Mud Joint Compound  
 PI: Pipe Insulation  
 FI: Fitting Insulation  
 FG: Fibreglass



<b>Building:</b> S-77  <b>Date:</b> June 26, 2007  <b>Job #:</b> PR-06-039	<b>Notes:</b>  1) No access.	<b>Functional Space (FS) #:</b> 2062  <b>FS Area:</b> Rm. 2158  <b>Inspector:</b> BM & GB
--	------------------------------------	---

Building Materials				ACM Assessment									Report Reference			
Location	Homg. Material #	Material Description	System	ACM Y/N	Fri-able Y/N	ACM Type	Qty.	Condition			Access			Response / Comments	Dwg. #	Photo #
								G	F	P	A	B	C			
Floor																
Walls																
Ceiling																
Above ceiling																
Other																

**Criteria for Access to an area containing ACM:**  
*A:* All building occupants may have access to this area  
*B:* Restricted to building staff only  
*C:* Areas of the building behind walls or ceiling system

**Criteria for Condition of an ACM:**  
*G:* ACM is in GOOD condition; No damage  
*F:* ACM is in FAIR condition; Less than 2% damage  
*P:* ACM is in POOR condition; Greater than 2% damage

MJC: Mud Joint Compound  
 PI: Pipe Insulation  
 FI: Fitting Insulation  
 FG: Fibreglass





<b>Building:</b> S-77  <b>Date:</b> June 26, 2007  <b>Job #:</b> PR-06-039	<b>Notes:</b>  1) No access above plaster ceiling. 2) No ACM's were observed below the plaster ceiling. 3) No access to rooms 2002L & M.	<b>Functional Space (FS) #:</b> 2063  <b>FS Area:</b> Rms. 2002 & 2002B-M (library)  <b>Inspector:</b> BM & GB
--	--	--

Building Materials				ACM Assessment										Report Reference		
Location	Homg. Material #	Material Description	System	ACM Y/N	Fri-able Y/N	ACM Type	Qty.	Condition			Access			Response / Comments	Dwg. #	Photo #
								G	F	P	A	B	C			
Floor	NA	Carpet	Floor	N	--	--	--	--	--	--	--	--	--	--	--	--
	20	Linoleum (red)	Floor	N	--	--	--	--	--	--	--	--	--	--	--	--
	22	Linoleum (brown)	Floor	N	--	--	--	--	--	--	--	--	--	--	--	--
Walls	16	Plaster	Wall	N	--	--	--	--	--	--	--	--	--	--	--	--
	NA	Stone	Wall	N	--	--	--	--	--	--	--	--	--	--	--	--
Ceiling	16	Plaster	Ceiling	N	--	--	--	--	--	--	--	--	--	--	--	--
	01	Plaster (cementitious)	Ceiling	N	--	--	--	--	--	--	--	--	--	--	--	--
Above ceiling	NA	No access	--	--	--	--	--	--	--	--	--	--	--	--	--	--
Other																

**Criteria for Access to an area containing ACM:**  
*A:* All building occupants may have access to this area  
*B:* Restricted to building staff only  
*C:* Areas of the building behind walls or ceiling system

**Criteria for Condition of an ACM:**  
*G:* ACM is in GOOD condition; No damage  
*F:* ACM is in FAIR condition; Less than 2% damage  
*P:* ACM is in POOR condition; Greater than 2% damage

MJC: Mud Joint Compound  
 PI: Pipe Insulation  
 FI: Fitting Insulation  
 FG: Fibreglass



<b>Building:</b> S-77	<b>Notes:</b> 1) Mould was observed above the ceiling in one location on the chiller pipe insulation. 2) Steam: damaged Aircell pipe insulation was observed above the ceiling in two locations. Two encapsulations are required. Due to limited access through ceiling hatches, the entire area was not inspected and could not be accurately quantified.	<b>Functional Space (FS) #:</b> 2064
<b>Date:</b> June 26, 2007		<b>FS Area:</b> Hallway
<b>Job #:</b> PR-06-039		<b>Inspector:</b> BM & GB

Building Materials				ACM Assessment										Report Reference		
Location	Homg. Material #	Material Description	System	ACM Y/N	Friable Y/N	ACM Type	Qty.	Condition			Access			Response / Comments	Dwg. #	Photo #
								G	F	P	A	B	C			
Floor	33	12"x12" FT (olive green with white streaks)	Floor	N	--	--	--	--	--	--	--	--	--	--	--	--
	NA	Terrazzo	Floor	N	--	--	--	--	--	--	--	--	--	--	--	--
Walls	16	Plaster	Wall	N	--	--	--	--	--	--	--	--	--	--	--	--
	NA	Brick	Wall	N	--	--	--	--	--	--	--	--	--	--	--	--
	NA	Stone	Wall	N	--	--	--	--	--	--	--	--	--	--	--	--
Ceiling	09	Plaster (texture coat)	Ceiling	N	--	--	--	--	--	--	--	--	--	--	--	--
	16	Plaster	Ceiling	N	--	--	--	--	--	--	--	--	--	--	--	--
Above ceiling	NA	Metal Decking	Deck	N	--	--	--	--	--	--	--	--	--	--	--	--
	NA	FG PI, DI & FI	All	N	--	--	--	--	--	--	--	--	--	--	--	--
	NA	Mould	Chiller	N	--	--	--	--	--	--	--	--	--	1 location	2-3	M76
	18	MJC FI	DCW	Y	Y	40% Chrysotile	1 unit	X	--	--	--	--	X	O & M	2-1	--
	17	Aircell PI	Steam	Y	Y	60% Chrysotile	6 LM	X	--	--	--	--	X	O & M	2-1	--
	17	Aircell PI	Steam	Y	Y	60% Chrysotile	0.2 LM	--	X	--	--	--	X	2 encapsulations	2-2	126
	32	Sweat Wrap PI	DCW	N	--	--	--	--	--	--	--	--	--	--	--	--

**Criteria for Access to an area containing ACM:**  
**A:** All building occupants may have access to this area  
**B:** Restricted to building staff only  
**C:** Areas of the building behind walls or ceiling system

**Criteria for Condition of an ACM:**  
**G:** ACM is in GOOD condition; No damage  
**F:** ACM is in FAIR condition; Less than 2% damage  
**P:** ACM is in POOR condition; Greater than 2% damage

MJC: Mud Joint Compound  
 PI: Pipe Insulation  
 FI: Fitting Insulation  
 FG: Fibreglass



<b>Building:</b> S-77  <b>Date:</b> June 26, 2007  <b>Job #:</b> PR-06-039	<b>Notes:</b>  1) No access above plaster ceiling (above the suspended ceiling). 2) No ACM's were observed below the plaster ceiling.	<b>Functional Space (FS) #:</b> 3001  <b>FS Area:</b> Rms. 3003, 3005, 3007 & 3009  <b>Inspector:</b> BM & GB
--	--	---

Building Materials				ACM Assessment										Report Reference		
Location	Homg. Material #	Material Description	System	ACM Y/N	Friable Y/N	ACM Type	Qty.	Condition			Access			Response / Comments	Dwg. #	Photo #
								G	F	P	A	B	C			
Floor	NA	Carpet	Floor	N	--	--	--	--	--	--	--	--	--	--	--	--
	NA	12"x12" FT (white with grey specks)	Floor	N	--	--	--	--	--	--	--	--	--	Post 1986	--	--
Walls	16	Plaster	Wall	N	--	--	--	--	--	--	--	--	--	--	--	--
Ceiling	16	Plaster	Ceiling	N	--	--	--	--	--	--	--	--	--	--	--	--
	NA	2' x 4' CT (strata pattern)	Ceiling	N	--	--	--	--	--	--	--	--	--	Post 1986	--	--
Above ceiling	NA	Partial Access	--	--	--	--	--	--	--	--	--	--	--	--	--	--
	16	Plaster	Ceiling	N	--	--	--	--	--	--	--	--	--	--	--	--
Other	NA	FG PI & FI	All	N	--	--	--	--	--	--	--	--	--	Newer Installation	--	--

**Criteria for Access to an area containing ACM:**  
*A:* All building occupants may have access to this area  
*B:* Restricted to building staff only  
*C:* Areas of the building behind walls or ceiling system

**Criteria for Condition of an ACM:**  
*G:* ACM is in GOOD condition; No damage  
*F:* ACM is in FAIR condition; Less than 2% damage  
*P:* ACM is in POOR condition; Greater than 2% damage

MJC: Mud Joint Compound  
 PI: Pipe Insulation  
 FI: Fitting Insulation  
 FG: Fibreglass



<b>Building:</b> S-77  <b>Date:</b> June 26, 2007  <b>Job #:</b> PR-06-039	<b>Notes:</b>  1) No access above plaster ceiling (above the suspended ceiling). 2) No ACM's were observed below plaster ceiling.	<b>Functional Space (FS) #:</b> 3002  <b>FS Area:</b> Rm. 3009A  <b>Inspector:</b> BM & GB
--	--	--

Building Materials				ACM Assessment										Report Reference		
Location	Homg. Material #	Material Description	System	ACM Y/N	Fri-able Y/N	ACM Type	Qty.	Condition			Access			Response / Comments	Dwg. #	Photo #
								G	F	P	A	B	C			
Floor	NA	Carpet	Floor	N	--	--	--	--	--	--	--	--	--	--	--	--
Walls	16	Plaster	Wall	N	--	--	--	--	--	--	--	--	--	--	--	--
Ceiling	NA	2' x 4' CT (strata pattern)	Ceiling	N	--	--	--	--	--	--	--	--	--	Post 1986	--	--
Above ceiling	16	Plaster	Ceiling	N	--	--	--	--	--	--	--	--	--	--	--	--
	NA	FG DI	Duct	N	--	--	--	--	--	--	--	--	--	Newer Installation	--	--
Other																

**Criteria for Access to an area containing ACM:**  
*A:* All building occupants may have access to this area  
*B:* Restricted to building staff only  
*C:* Areas of the building behind walls or ceiling system

**Criteria for Condition of an ACM:**  
*G:* ACM is in GOOD condition; No damage  
*F:* ACM is in FAIR condition; Less than 2% damage  
*P:* ACM is in POOR condition; Greater than 2% damage

MJC: Mud Joint Compound  
 PI: Pipe Insulation  
 FI: Fitting Insulation  
 FG: Fibreglass



<b>Building:</b> S-77	<b>Notes:</b> 1) No access above plaster ceiling. 2) All ACM's were observed to be in good condition. (Transite pipe was located on the upper mezzanine of the 3 <sup>rd</sup> floor in room 3009A)	<b>Functional Space (FS) #:</b> 3003
<b>Date:</b> June 26, 2007		<b>FS Area:</b> Rms. 3011, 3015 & 3009A-B
<b>Job #:</b> PR-06-039		<b>Inspector:</b> BM & GB

Building Materials				ACM Assessment										Report Reference		
Location	Homg. Material #	Material Description	System	ACM Y/N	Friable Y/N	ACM Type	Qty.	Condition			Access			Response / Comments	Dwg. #	Photo #
								G	F	P	A	B	C			
Floor	NA	12"x12" FT (white with grey specks)	Floor	N	--	--	--	--	--	--	--	--	--	Post 1986	--	--
Walls	16	Plaster	Wall	N	--	--	--	--	--	--	--	--	--	--	--	--
Ceiling	16	Plaster	Ceiling	N	--	--	--	--	--	--	--	--	--	--	--	--
Above ceiling	NA	No access	--	--	--	--	--	--	--	--	--	--	--	--	--	--
Other	32	Sweat Wrap (with tar paper) PI	DCW	N	--	--	--	--	--	--	--	--	--	--	--	--
	34	Transite Pipe	Vent	Y	N	20% Chrysotile 15% Crocidolite	0.5 LM	X	--	--	--	X	--	O & M	3-1	--

**Criteria for Access to an area containing ACM:**

- A: All building occupants may have access to this area
- B: Restricted to building staff only
- C: Areas of the building behind walls or ceiling system

**Criteria for Condition of an ACM:**

- G: ACM is in GOOD condition; No damage
- F: ACM is in FAIR condition; Less than 2% damage
- P: ACM is in POOR condition; Greater than 2% damage

- MJC: Mud Joint Compound
- PI: Pipe Insulation
- FI: Fitting Insulation
- FG: Fibreglass



<b>Building:</b> S-77	<b>Notes:</b> 1) No ACM's were observed below plaster ceiling.	<b>Functional Space (FS) #:</b> 3004
<b>Date:</b> June 27, 2007		<b>FS Area:</b> Rms. 3017 & 3017B
<b>Job #:</b> PR-06-039		<b>Inspector:</b> BM & GB

Building Materials				ACM Assessment										Report Reference		
Location	Homg. Material #	Material Description	System	ACM Y/N	Friable Y/N	ACM Type	Qty.	Condition			Access			Response / Comments	Dwg. #	Photo #
								G	F	P	A	B	C			
Floor	NA	12"x12" FT (beige with brown streaks)	Floor	N	--	--	--	--	--	--	--	--	--	Post 1986	--	--
Walls	16	Plaster	Wall	N	--	--	--	--	--	--	--	--	--	--	--	--
	NA	Vinyl Partition	Wall	N	--	--	--	--	--	--	--	--	--	--	--	--
Ceiling	16	Plaster	Ceiling	N	--	--	--	--	--	--	--	--	--	--	--	--
	NA	2' x 4' CT (strata pattern)	Ceiling	N	--	--	--	--	--	--	--	--	--	Post 1986	--	--
Above ceiling	NA	Partial Access	--	--	--	--	--	--	--	--	--	--	--	--	--	--
	16	Plaster	Ceiling	N	--	--	--	--	--	--	--	--	--	--	--	--
	NA	Wood Sub-Floor	Ceiling	N	--	--	--	--	--	--	--	--	--	--	--	--
	NA	Metal Decking	Deck	N	--	--	--	--	--	--	--	--	--	--	--	--
Other																

**Criteria for Access to an area containing ACM:**

- A: All building occupants may have access to this area
- B: Restricted to building staff only
- C: Areas of the building behind walls or ceiling system

**Criteria for Condition of an ACM:**

- G: ACM is in GOOD condition; No damage
- F: ACM is in FAIR condition; Less than 2% damage
- P: ACM is in POOR condition; Greater than 2% damage

- MJC: Mud Joint Compound
- PI: Pipe Insulation
- FI: Fitting Insulation
- FG: Fibreglass



<b>Building:</b> S-77	<b>Notes:</b> 1) No ACM's were observed in this area.	<b>Functional Space (FS) #:</b> 3005
<b>Date:</b> June 27, 2007		<b>FS Area:</b> Rm. 3023
<b>Job #:</b> PR-06-039		<b>Inspector:</b> BM & GB

Building Materials				ACM Assessment										Report Reference		
Location	Homg. Material #	Material Description	System	ACM Y/N	Friable Y/N	ACM Type	Qty.	Condition			Access			Response / Comments	Dwg. #	Photo #
								G	F	P	A	B	C			
Floor	NA	12"x12" FT (beige with brown specks)	Floor	N	--	--	--	--	--	--	--	--	--	Post 1986	--	--
Walls	16	Plaster	Wall	N	--	--	--	--	--	--	--	--	--	--	--	--
	NA	Vinyl Partition	Wall	N	--	--	--	--	--	--	--	--	--	--	--	--
Ceiling	NA	2' x 4' CT (strata pattern)	Ceiling	N	--	--	--	--	--	--	--	--	--	Post 1986	--	--
Above ceiling	NA	Wood	Deck	N	--	--	--	--	--	--	--	--	--	--	--	--
Other																

**Criteria for Access to an area containing ACM:**

- A: All building occupants may have access to this area
- B: Restricted to building staff only
- C: Areas of the building behind walls or ceiling system

**Criteria for Condition of an ACM:**

- G: ACM is in GOOD condition; No damage
- F: ACM is in FAIR condition; Less than 2% damage
- P: ACM is in POOR condition; Greater than 2% damage

- MJC: Mud Joint Compound
- PI: Pipe Insulation
- FI: Fitting Insulation
- FG: Fibreglass



<b>Building:</b> S-77  <b>Date:</b> June 27, 2007  <b>Job #:</b> PR-06-039	<b>Notes:</b>  1) No access above plaster ceiling. 2) No ACM's were observed below plaster ceiling.	<b>Functional Space (FS) #:</b> 3006  <b>FS Area:</b> Rms. 3025 & 3027  <b>Inspector:</b> BM & GB
--	--	---

Building Materials				ACM Assessment										Report Reference		
Location	Homg. Material #	Material Description	System	ACM Y/N	Friable Y/N	ACM Type	Qty.	Condition			Access			Response / Comments	Dwg. #	Photo #
								G	F	P	A	B	C			
Floor	NA	12"x12" FT (white with grey specks)	Floor	N	--	--	--	--	--	--	--	--	--	Post 1986	--	--
Walls	16	Plaster	Wall	N	--	--	--	--	--	--	--	--	--	--	--	--
Ceiling	16	Plaster	Ceiling	N	--	--	--	--	--	--	--	--	--	--	--	--
Above ceiling	NA	No access	--	--	--	--	--	--	--	--	--	--	--	--	--	--
Other	NA	FG PI & FI	Chiller	N	--	--	--	--	--	--	--	--	--	Newer Installation	--	--

**Criteria for Access to an area containing ACM:**

- A: All building occupants may have access to this area
- B: Restricted to building staff only
- C: Areas of the building behind walls or ceiling system

**Criteria for Condition of an ACM:**

- G: ACM is in GOOD condition; No damage
- F: ACM is in FAIR condition; Less than 2% damage
- P: ACM is in POOR condition; Greater than 2% damage

- MJC: Mud Joint Compound
- PI: Pipe Insulation
- FI: Fitting Insulation
- FG: Fibreglass





<b>Building:</b> S-77  <b>Date:</b> June 27, 2007  <b>Job #:</b> PR-06-039	<b>Notes:</b>  1) No access above plaster ceiling. 2) No ACM's were observed below plaster ceiling.	<b>Functional Space (FS) #:</b> 3007  <b>FS Area:</b> Rms. 3031 & 3031A  <b>Inspector:</b> BM & GB
--	--	--

Building Materials				ACM Assessment										Report Reference		
Location	Homg. Material #	Material Description	System	ACM Y/N	Friable Y/N	ACM Type	Qty.	Condition			Access			Response / Comments	Dwg. #	Photo #
								G	F	P	A	B	C			
Floor	NA	Carpet	Floor	N	--	--	--	--	--	--	--	--	--	--	--	--
	NA	12"x12" FT (white with grey specks)	Floor	N	--	--	--	--	--	--	--	--	--	Post 1986	--	--
Walls	16	Plaster	Wall	N	--	--	--	--	--	--	--	--	--	--	--	--
Ceiling	16	Plaster	Ceiling	N	--	--	--	--	--	--	--	--	--	--	--	--
Above ceiling	NA	No access	--	--	--	--	--	--	--	--	--	--	--	--	--	--
Other	NA	FG PI & FI	Chiller	N	--	--	--	--	--	--	--	--	--	Newer Installation	--	--

**Criteria for Access to an area containing ACM:**

- A: All building occupants may have access to this area
- B: Restricted to building staff only
- C: Areas of the building behind walls or ceiling system

**Criteria for Condition of an ACM:**

- G: ACM is in GOOD condition; No damage
- F: ACM is in FAIR condition; Less than 2% damage
- P: ACM is in POOR condition; Greater than 2% damage

- MJC: Mud Joint Compound
- PI: Pipe Insulation
- FI: Fitting Insulation
- FG: Fibreglass



<b>Building:</b> S-77  <b>Date:</b> June 27, 2007  <b>Job #:</b> PR-06-039	<b>Notes:</b>  1) No access above plaster ceiling. 2) No ACM's were observed below plaster ceiling.	<b>Functional Space (FS) #:</b> 3008  <b>FS Area:</b> Rms. 3033, 3037, 3037A&B, 3033A & 3039  <b>Inspector:</b> BM & GB
--	--	---

Building Materials				ACM Assessment										Report Reference		
Location	Homg. Material #	Material Description	System	ACM Y/N	Friable Y/N	ACM Type	Qty.	Condition			Access			Response / Comments	Dwg. #	Photo #
								G	F	P	A	B	C			
Floor	NA	Carpet	Floor	N	--	--	--	--	--	--	--	--	--	--	--	--
	NA	12"x12" FT (white with grey specks)	Floor	N	--	--	--	--	--	--	--	--	--	Post 1986	--	--
Walls	16	Plaster	Wall	N	--	--	--	--	--	--	--	--	--	--	--	--
Ceiling	16	Plaster	Ceiling	N	--	--	--	--	--	--	--	--	--	--	--	--
Above ceiling	NA	No access	--	--	--	--	--	--	--	--	--	--	--	--	--	--
Other	NA	FG PI & FI	Chiller	N	--	--	--	--	--	--	--	--	--	Newer Installation	--	--

**Criteria for Access to an area containing ACM:**  
*A:* All building occupants may have access to this area  
*B:* Restricted to building staff only  
*C:* Areas of the building behind walls or ceiling system

**Criteria for Condition of an ACM:**  
*G:* ACM is in GOOD condition; No damage  
*F:* ACM is in FAIR condition; Less than 2% damage  
*P:* ACM is in POOR condition; Greater than 2% damage

MJC: Mud Joint Compound  
 PI: Pipe Insulation  
 FI: Fitting Insulation  
 FG: Fibreglass



<b>Building:</b> S-77  <b>Date:</b> June 27, 2007  <b>Job #:</b> PR-06-039	<b>Notes:</b>  1) No access above plaster ceiling (above the suspended ceiling). 2) No ACM's were observed below plaster ceiling.	<b>Functional Space (FS) #:</b> 3009  <b>FS Area:</b> Rm. 3043  <b>Inspector:</b> BM & GB
--	--	---

Building Materials				ACM Assessment										Report Reference		
Location	Homg. Material #	Material Description	System	ACM Y/N	Friable Y/N	ACM Type	Qty.	Condition			Access			Response / Comments	Dwg. #	Photo #
								G	F	P	A	B	C			
Floor	NA	12"x12" FT (white with grey specks)	Floor	N	--	--	--	--	--	--	--	--	--	Post 1986	--	--
Walls	16	Plaster	Wall	N	--	--	--	--	--	--	--	--	--	--	--	--
Ceiling	NA	2' x 4' CT (strata pattern)	Ceiling	N	--	--	--	--	--	--	--	--	--	Post 1986	--	--
Above ceiling	16	Plaster	Ceiling	N	--	--	--	--	--	--	--	--	--	--	--	--
Other	NA	FG PI, DI & FI	All	N	--	--	--	--	--	--	--	--	--	Newer Installation	--	--

**Criteria for Access to an area containing ACM:**

- A: All building occupants may have access to this area
- B: Restricted to building staff only
- C: Areas of the building behind walls or ceiling system

**Criteria for Condition of an ACM:**

- G: ACM is in GOOD condition; No damage
- F: ACM is in FAIR condition; Less than 2% damage
- P: ACM is in POOR condition; Greater than 2% damage

- MJC: Mud Joint Compound
- PI: Pipe Insulation
- FI: Fitting Insulation
- FG: Fibreglass



<b>Building:</b> S-77	<b>Notes:</b> 1) No access above plaster ceiling. 2) No ACM's were observed below the plaster ceiling.	<b>Functional Space (FS) #:</b> 3010
<b>Date:</b> June 27, 2007		<b>FS Area:</b> Rms. 3047 & 3047A-B
<b>Job #:</b> PR-06-039		<b>Inspector:</b> BM & GB

Building Materials				ACM Assessment										Report Reference		
Location	Homg. Material #	Material Description	System	ACM Y/N	Friable Y/N	ACM Type	Qty.	Condition			Access			Response / Comments	Dwg. #	Photo #
								G	F	P	A	B	C			
Floor	NA	12"x12" FT (white with grey specks)	Floor	N	--	--	--	--	--	--	--	--	--	Post 1986	--	--
Walls	16	Plaster	Wall	N	--	--	--	--	--	--	--	--	--	--	--	--
Ceiling	16	Plaster	Ceiling	N	--	--	--	--	--	--	--	--	--	--	--	--
Above ceiling	NA	No access	--	--	--	--	--	--	--	--	--	--	--	--	--	--
Other																

**Criteria for Access to an area containing ACM:**

- A: All building occupants may have access to this area
- B: Restricted to building staff only
- C: Areas of the building behind walls or ceiling system

**Criteria for Condition of an ACM:**

- G: ACM is in GOOD condition; No damage
- F: ACM is in FAIR condition; Less than 2% damage
- P: ACM is in POOR condition; Greater than 2% damage

MJC: Mud Joint Compound

- PI: Pipe Insulation
- FI: Fitting Insulation
- FG: Fibreglass



<b>Building:</b> S-77	<b>Notes:</b> 1) No access above plaster ceiling. 2) All ACM's were observed to be in good condition.	<b>Functional Space (FS) #:</b> 3011
<b>Date:</b> June 27, 2007		<b>FS Area:</b> Rms. 3051 & 3051A-C
<b>Job #:</b> PR-06-039		<b>Inspector:</b> BM & GB

Building Materials				ACM Assessment										Report Reference		
Location	Homg. Material #	Material Description	System	ACM Y/N	Friable Y/N	ACM Type	Qty.	Condition			Access			Response / Comments	Dwg. #	Photo #
								G	F	P	A	B	C			
Floor	NA	12"x12" FT (brown with brown specks)	Floor	N	--	--	--	--	--	--	--	--	--	Post 1986	--	--
Walls	16	Plaster	Wall	N	--	--	--	--	--	--	--	--	--	--	--	--
Ceiling	16	Plaster	Ceiling	N	--	--	--	--	--	--	--	--	--	--	--	--
	09	Plaster (texture coat)	Ceiling	N	--	--	--	--	--	--	--	--	--	--	--	--
Above ceiling	NA	No access	--	--	--	--	--	--	--	--	--	--	--	--	--	--
Other	03	MagBlock PI	HWH	Y	Y	25% Chrysotile 30% Amosite	0.5 LM	X	--	--	--	--	X	O & M	3-1	--

**Criteria for Access to an area containing ACM:**

- A: All building occupants may have access to this area
- B: Restricted to building staff only
- C: Areas of the building behind walls or ceiling system

**Criteria for Condition of an ACM:**

- G: ACM is in GOOD condition; No damage
- F: ACM is in FAIR condition; Less than 2% damage
- P: ACM is in POOR condition; Greater than 2% damage

MJC: Mud Joint Compound

- PI: Pipe Insulation
- FI: Fitting Insulation
- FG: Fibreglass



<b>Building:</b> S-77	<b>Notes:</b> 1) No access above plaster ceiling. 2) No ACM's were observed below plaster ceiling.	<b>Functional Space (FS) #:</b> 3012
<b>Date:</b> June 27, 2007		<b>FS Area:</b> Rm. 3053
<b>Job #:</b> PR-06-039		<b>Inspector:</b> BM & GB

Building Materials				ACM Assessment										Report Reference		
Location	Homg. Material #	Material Description	System	ACM Y/N	Friable Y/N	ACM Type	Qty.	Condition			Access			Response / Comments	Dwg. #	Photo #
								G	F	P	A	B	C			
Floor	NA	Concrete	Floor	N	--	--	--	--	--	--	--	--	--	--	--	--
Walls	16	Plaster	Wall	N	--	--	--	--	--	--	--	--	--	--	--	--
Ceiling	16	Plaster	Ceiling	N	--	--	--	--	--	--	--	--	--	--	--	--
Above ceiling	NA	No access	--	--	--	--	--	--	--	--	--	--	--	--	--	--
Other	NA	FG PI, DI & FI	All	N	--	--	--	--	--	--	--	--	--	Newer Installation	--	--

**Criteria for Access to an area containing ACM:**

- A: All building occupants may have access to this area
- B: Restricted to building staff only
- C: Areas of the building behind walls or ceiling system

**Criteria for Condition of an ACM:**

- G: ACM is in GOOD condition; No damage
- F: ACM is in FAIR condition; Less than 2% damage
- P: ACM is in POOR condition; Greater than 2% damage

- MJC: Mud Joint Compound
- PI: Pipe Insulation
- FI: Fitting Insulation
- FG: Fibreglass



<b>Building:</b> S-77  <b>Date:</b> June 27, 2007  <b>Job #:</b> PR-06-039	<b>Notes:</b>  1) No access above plaster ceiling. 2) No ACM's were observed below plaster ceiling.	<b>Functional Space (FS) #:</b> 3013  <b>FS Area:</b> Rms. 3057, 3061, 3061A-B & 3063  <b>Inspector:</b> BM & GB
--	--	--

Building Materials				ACM Assessment										Report Reference		
Location	Homg. Material #	Material Description	System	ACM Y/N	Friable Y/N	ACM Type	Qty.	Condition			Access			Response / Comments	Dwg. #	Photo #
								G	F	P	A	B	C			
Floor	NA	Concrete	Floor	--	--	--	--	--	--	--	--	--	--	--	--	--
Walls	NA	Plaster	Floor	--	--	--	--	--	--	--	--	--	--	--	--	--
Ceiling	NA	Plaster	Floor	--	--	--	--	--	--	--	--	--	--	--	--	--
Above ceiling	NA	No access	--	--	--	--	--	--	--	--	--	--	--	--	--	--
Other	NA	FG PI, & FI	All	N	--	--	--	--	--	--	--	--	--	Newer Installation	--	--

**Criteria for Access to an area containing ACM:**  
*A:* All building occupants may have access to this area  
*B:* Restricted to building staff only  
*C:* Areas of the building behind walls or ceiling system

**Criteria for Condition of an ACM:**  
*G:* ACM is in GOOD condition; No damage  
*F:* ACM is in FAIR condition; Less than 2% damage  
*P:* ACM is in POOR condition; Greater than 2% damage

MJC: Mud Joint Compound  
 PI: Pipe Insulation  
 FI: Fitting Insulation  
 FG: Fibreglass



<b>Building:</b> S-77  <b>Date:</b> June 27, 2007  <b>Job #:</b> PR-06-039	<b>Notes:</b>  1) No access above plaster ceiling. 2) No ACM's were observed below the plaster ceiling.	<b>Functional Space (FS) #:</b> 3014  <b>FS Area:</b> Rms. 3065, 3069 & 3071B  <b>Inspector:</b> BM & GB
--	--	--

Building Materials				ACM Assessment										Report Reference		
Location	Homg. Material #	Material Description	System	ACM Y/N	Friable Y/N	ACM Type	Qty.	Condition			Access			Response / Comments	Dwg. #	Photo #
								G	F	P	A	B	C			
Floor	NA	12"x12" FT (grey with grey streaks)	Floor	N	--	--	--	--	--	--	--	--	--	Post 1986	--	--
Walls	16	Plaster	Wall	N	--	--	--	--	--	--	--	--	--	--	--	--
Ceiling	16	Plaster	Ceiling	N	--	--	--	--	--	--	--	--	--	--	--	--
Above ceiling	NA	No access	--	--	--	--	--	--	--	--	--	--	--	--	--	--
Other																

**Criteria for Access to an area containing ACM:**  
*A:* All building occupants may have access to this area  
*B:* Restricted to building staff only  
*C:* Areas of the building behind walls or ceiling system

**Criteria for Condition of an ACM:**  
*G:* ACM is in GOOD condition; No damage  
*F:* ACM is in FAIR condition; Less than 2% damage  
*P:* ACM is in POOR condition; Greater than 2% damage

MJC: Mud Joint Compound  
 PI: Pipe Insulation  
 FI: Fitting Insulation  
 FG: Fibreglass





<b>Building:</b> S-77  <b>Date:</b> June 27, 2007  <b>Job #:</b> PR-06-039	<b>Notes:</b>  1) No access above plaster ceiling (above the suspended ceiling). 2) No ACM's were observed below plaster ceiling.	<b>Functional Space (FS) #:</b> 3015  <b>FS Area:</b> Rms. 3071 & 3071A  <b>Inspector:</b> BM & GB
--	--	--

Building Materials				ACM Assessment										Report Reference		
Location	Homg. Material #	Material Description	System	ACM Y/N	Friable Y/N	ACM Type	Qty.	Condition			Access			Response / Comments	Dwg. #	Photo #
								G	F	P	A	B	C			
Floor	NA	12"x12" FT (white with grey specks)	Floor	N	--	--	--	--	--	--	--	--	--	Post 1986	--	--
Walls	16	Plaster	Wall	N	--	--	--	--	--	--	--	--	--	--	--	--
	NA	Vinyl Partition	Wall	N	--	--	--	--	--	--	--	--	--	--	--	--
Ceiling	NA	2' x 4' FG CT	Ceiling	N	--	--	--	--	--	--	--	--	--	--	--	--
Above ceiling	NA	Partial Access	--	--	--	--	--	--	--	--	--	--	--	--	--	--
	16	Plaster	Ceiling	N	--	--	--	--	--	--	--	--	--	--	--	--
Other																

**Criteria for Access to an area containing ACM:**

- A: All building occupants may have access to this area
- B: Restricted to building staff only
- C: Areas of the building behind walls or ceiling system

**Criteria for Condition of an ACM:**

- G: ACM is in GOOD condition; No damage
- F: ACM is in FAIR condition; Less than 2% damage
- P: ACM is in POOR condition; Greater than 2% damage

- MJC: Mud Joint Compound
- PI: Pipe Insulation
- FI: Fitting Insulation
- FG: Fibreglass



<b>Building:</b> S-77	<b>Notes:</b> 1) No access above plaster ceiling (above the suspended ceiling). 2) No ACM's were observed below the plaster ceiling. 3) Mould was observed in one location on the 2'x4' ceiling tile.	<b>Functional Space (FS) #:</b> 3016
<b>Date:</b> June 27, 2007		<b>FS Area:</b> Rms. 3073 & 3077
<b>Job #:</b> PR-06-039		<b>Inspector:</b> BM & GB

Building Materials				ACM Assessment										Report Reference		
Location	Homg. Material #	Material Description	System	ACM Y/N	Friable Y/N	ACM Type	Qty.	Condition			Access			Response / Comments	Dwg. #	Photo #
								G	F	P	A	B	C			
Floor	NA	12"x12" FT (white with grey specks)	Floor	N	--	--	--	--	--	--	--	--	--	Post 1986	--	--
Walls	16	Plaster	Wall	N	--	--	--	--	--	--	--	--	--	--	--	--
Ceiling	NA	2' x 4' CT (strata pattern)	Ceiling	N	--	--	--	--	--	--	--	--	--	Post 1986	--	--
Above ceiling	16	Plaster	Ceiling	N	--	--	--	--	--	--	--	--	--	--	--	--
Other	NA	Mould	Ceiling	N	--	--	--	--	--	--	--	--	--	1 location	3-3	M79

**Criteria for Access to an area containing ACM:**

- A: All building occupants may have access to this area
- B: Restricted to building staff only
- C: Areas of the building behind walls or ceiling system

**Criteria for Condition of an ACM:**

- G: ACM is in GOOD condition; No damage
- F: ACM is in FAIR condition; Less than 2% damage
- P: ACM is in POOR condition; Greater than 2% damage

MJC: Mud Joint Compound

- PI: Pipe Insulation
- FI: Fitting Insulation
- FG: Fibreglass



<b>Building:</b> S-77  <b>Date:</b> June 27, 2007  <b>Job #:</b> PR-06-039	<b>Notes:</b>  1) No access above plaster ceiling (above the suspended ceiling). 2) No ACM's were observed below plaster ceiling.	<b>Functional Space (FS) #:</b> 3017  <b>FS Area:</b> Rms. 3079 & 3079A  <b>Inspector:</b> BM & GB
--	--	--

Building Materials				ACM Assessment										Report Reference		
Location	Homg. Material #	Material Description	System	ACM Y/N	Friable Y/N	ACM Type	Qty.	Condition			Access			Response / Comments	Dwg. #	Photo #
								G	F	P	A	B	C			
Floor	14	12"x12" FT (beige with brown streaks)	Floor	N	--	--	--	--	--	--	--	--	--	--	--	--
Walls	16	Plaster	Wall	N	--	--	--	--	--	--	--	--	--	--	--	--
Ceiling	NA	2' x 4' CT (strata pattern)	Ceiling	N	--	--	--	--	--	--	--	--	--	Post 1986	--	--
Above ceiling	16	Plaster	Ceiling	N	--	--	--	--	--	--	--	--	--	--	--	--
Other																

**Criteria for Access to an area containing ACM:**  
*A:* All building occupants may have access to this area  
*B:* Restricted to building staff only  
*C:* Areas of the building behind walls or ceiling system

**Criteria for Condition of an ACM:**  
*G:* ACM is in GOOD condition; No damage  
*F:* ACM is in FAIR condition; Less than 2% damage  
*P:* ACM is in POOR condition; Greater than 2% damage

MJC: Mud Joint Compound  
 PI: Pipe Insulation  
 FI: Fitting Insulation  
 FG: Fibreglass



<b>Building:</b> S-77  <b>Date:</b> June 27, 2007  <b>Job #:</b> PR-06-039	<b>Notes:</b>  1) No access above plaster ceiling (above the suspended ceiling). 2) No ACM's were observed below plaster ceiling.	<b>Functional Space (FS) #:</b> 3018  <b>FS Area:</b> Rm. 3081  <b>Inspector:</b> BM & GB
--	--	---

Building Materials				ACM Assessment										Report Reference		
Location	Homg. Material #	Material Description	System	ACM Y/N	Fri-able Y/N	ACM Type	Qty.	Condition			Access			Response / Comments	Dwg. #	Photo #
								G	F	P	A	B	C			
Floor	NA	Carpet	Floor	N	--	--	--	--	--	--	--	--	--	--	--	--
Walls	16	Plaster	Wall	N	--	--	--	--	--	--	--	--	--	--	--	--
	NA	12"x12" CT (white)	Wall	N	--	--	--	--	--	--	--	--	--	Post 1986	--	--
Ceiling	NA	2' x 4' CT (strata pattern)	Ceiling	N	--	--	--	--	--	--	--	--	--	Post 1986	--	--
	NA	12"x12" CT (white)	Ceiling	N	--	--	--	--	--	--	--	--	--	Post 1986	--	--
Above ceiling	16	Plaster	Ceiling	N	--	--	--	--	--	--	--	--	--	--	--	--
	NA	FG PI, DI & FI	All	N	--	--	--	--	--	--	--	--	--	Newer Installation	--	--
Other																

**Criteria for Access to an area containing ACM:**

- A: All building occupants may have access to this area
- B: Restricted to building staff only
- C: Areas of the building behind walls or ceiling system

**Criteria for Condition of an ACM:**

- G: ACM is in GOOD condition; No damage
- F: ACM is in FAIR condition; Less than 2% damage
- P: ACM is in POOR condition; Greater than 2% damage

- MJC: Mud Joint Compound
- PI: Pipe Insulation
- FI: Fitting Insulation
- FG: Fibreglass



<b>Building:</b> S-77	<b>Notes:</b> 1) No access above plaster ceiling (above the suspended ceiling). 2) No ACM's were observed below plaster ceiling. 3) Mould was observed in one location on the 2'x4' ceiling tile.	<b>Functional Space (FS) #:</b> 3019
<b>Date:</b> June 27, 2007		<b>FS Area:</b> Rm. 3085
<b>Job #:</b> PR-06-039		<b>Inspector:</b> BM & GB

Building Materials				ACM Assessment										Report Reference		
Location	Homg. Material #	Material Description	System	ACM Y/N	Friable Y/N	ACM Type	Qty.	Condition			Access			Response / Comments	Dwg. #	Photo #
								G	F	P	A	B	C			
Floor	NA	Carpet	Floor	N	--	--	--	--	--	--	--	--	--	--	--	--
Walls	16	Plaster	Wall	N	--	--	--	--	--	--	--	--	--	--	--	--
Ceiling	16	Plaster	Ceiling	N	--	--	--	--	--	--	--	--	--	--	--	--
	NA	2' x 4' CT (strata pattern)	Ceiling	N	--	--	--	--	--	--	--	--	--	Post 1986	--	--
Above ceiling	16	Plaster	Ceiling	N	--	--	--	--	--	--	--	--	--	--	--	--
	NA	FG PI & FI	All	N	--	--	--	--	--	--	--	--	--	Newer Installation	--	--
Other	NA	Mould	Ceiling	N	--	--	--	--	--	--	--	--	--	1 location	3-3	M80
	NA	FG PI & FI	Chiller	N	--	--	--	--	--	--	--	--	--	Newer Installation	--	--

**Criteria for Access to an area containing ACM:**

- A: All building occupants may have access to this area
- B: Restricted to building staff only
- C: Areas of the building behind walls or ceiling system

**Criteria for Condition of an ACM:**

- G: ACM is in GOOD condition; No damage
- F: ACM is in FAIR condition; Less than 2% damage
- P: ACM is in POOR condition; Greater than 2% damage

- MJC: Mud Joint Compound
- PI: Pipe Insulation
- FI: Fitting Insulation
- FG: Fibreglass



<b>Building:</b> S-77	<b>Notes:</b> 1) No access above plaster ceiling (above the suspended ceiling). 2) All ACM's were observed to be in good condition. 3) Mould was observed in one location on the 2'x4' ceiling tile.	<b>Functional Space (FS) #:</b> 3020
<b>Date:</b> June 27, 2007		<b>FS Area:</b> Rms. 3089 & 3091S
<b>Job #:</b> PR-06-039		<b>Inspector:</b> BM & GB

Building Materials				ACM Assessment										Report Reference		
Location	Homg. Material #	Material Description	System	ACM Y/N	Friable Y/N	ACM Type	Qty.	Condition			Access			Response / Comments	Dwg. #	Photo #
								G	F	P	A	B	C			
Floor	NA	12"x12" FT (white with grey specks)	Floor	N	--	--	--	--	--	--	--	--	--	Post 1986	--	--
Walls	16	Plaster	Wall	N	--	--	--	--	--	--	--	--	--	--	--	--
Ceiling	NA	2' x 4' CT (strata pattern)	Ceiling	N	--	--	--	--	--	--	--	--	--	Post 1986	--	--
Above ceiling	16	Plaster	Ceiling	N	--	--	--	--	--	--	--	--	--	--	--	--
	NA	FG PI, DI & FI	All	N	--	--	--	--	--	--	--	--	--	Newer Installation	--	--
Other	NA	FG PI & FI	All	N	--	--	--	--	--	--	--	--	--	Newer Installation	--	--
	NA	Mould	Ceiling	N	--	--	--	--	--	--	--	--	--	1 location	3-3	M81
	34	Transite Pipe	Vent	Y	N	20% Chrysotile 15% Crocidolite	0.5 LM	X	--	--	--	X	--	O & M	3-1	--

**Criteria for Access to an area containing ACM:**

- A: All building occupants may have access to this area
- B: Restricted to building staff only
- C: Areas of the building behind walls or ceiling system

**Criteria for Condition of an ACM:**

- G: ACM is in GOOD condition; No damage
- F: ACM is in FAIR condition; Less than 2% damage
- P: ACM is in POOR condition; Greater than 2% damage

MJC: Mud Joint Compound

- PI: Pipe Insulation
- FI: Fitting Insulation
- FG: Fibreglass



<b>Building:</b> S-77	<b>Notes:</b> 1) No access above plaster ceiling. 2) No ACM's were observed below the plaster ceiling.	<b>Functional Space (FS) #:</b> 3021
<b>Date:</b> June 27, 2007		<b>FS Area:</b> Rm. 3095
<b>Job #:</b> PR-06-039		<b>Inspector:</b> BM & GB

Building Materials				ACM Assessment										Report Reference		
Location	Homg. Material #	Material Description	System	ACM Y/N	Friable Y/N	ACM Type	Qty.	Condition			Access			Response / Comments	Dwg. #	Photo #
								G	F	P	A	B	C			
Floor	NA	12"x12" FT (white with grey specks)	Floor	N	--	--	--	--	--	--	--	--	--	Post 1986	--	--
	14	12"x12" FT (beige with brown streaks)	Floor	N	--	--	--	--	--	--	--	--	--	--	--	--
Walls	16	Plaster	Wall	N	--	--	--	--	--	--	--	--	--	--	--	--
Ceiling	16	Plaster	Ceiling	N	--	--	--	--	--	--	--	--	--	--	--	--
Above ceiling	NA	No access	--	--	--	--	--	--	--	--	--	--	--	--	--	--
Other	NA	FG PI, DI & FI	All	N	--	--	--	--	--	--	--	--	--	Newer Installation	--	--
	32	Sweat Wrap (with tar paper) PI	DCW	N	--	--	--	--	--	--	--	--	--	--	--	--

**Criteria for Access to an area containing ACM:**

- A: All building occupants may have access to this area
- B: Restricted to building staff only
- C: Areas of the building behind walls or ceiling system

**Criteria for Condition of an ACM:**

- G: ACM is in GOOD condition; No damage
- F: ACM is in FAIR condition; Less than 2% damage
- P: ACM is in POOR condition; Greater than 2% damage

- MJC: Mud Joint Compound
- PI: Pipe Insulation
- FI: Fitting Insulation
- FG: Fibreglass



<b>Building:</b> S-77	<b>Notes:</b> 1) No access above plaster ceiling. 2) DHW: Damaged Aircell pipe insulation requires one encapsulation.	<b>Functional Space (FS) #:</b> 3022
<b>Date:</b> June 27, 2007		<b>FS Area:</b> Rm. 3099
<b>Job #:</b> PR-06-039		<b>Inspector:</b> BM & GB

Building Materials				ACM Assessment										Report Reference		
Location	Homg. Material #	Material Description	System	ACM Y/N	Friable Y/N	ACM Type	Qty.	Condition			Access			Response / Comments	Dwg. #	Photo #
								G	F	P	A	B	C			
Floor	14	12"x12" FT (beige with brown streaks)	Floor	N	--	--	--	--	--	--	--	--	--	--	--	--
Walls	16	Plaster	Wall	N	--	--	--	--	--	--	--	--	--	--	--	--
Ceiling	16	Plaster	Ceiling	N	--	--	--	--	--	--	--	--	--	--	--	--
Above ceiling	NA	No access	--	--	--	--	--	--	--	--	--	--	--	--	--	--
Other	17	Aircell PI	DHW	Y	Y	60% Chrysotile	0.4 LM	X	--	--	--	X	--	O & M	3-1	--
	17	Aircell PI	DHW	Y	Y	60% Chrysotile	0.1 LM	--	X	--	--	X	--	1 encapsulation	3-2	130
	NA	FG PI, DI & FI	All	N	--	--	--	--	--	--	--	--	--	Newer Installation	--	--
	32	Sweat Wrap (with tar paper) PI	DCW	N	--	--	--	--	--	--	--	--	--	--	--	--

**Criteria for Access to an area containing ACM:**

- A: All building occupants may have access to this area
- B: Restricted to building staff only
- C: Areas of the building behind walls or ceiling system

**Criteria for Condition of an ACM:**

- G: ACM is in GOOD condition; No damage
- F: ACM is in FAIR condition; Less than 2% damage
- P: ACM is in POOR condition; Greater than 2% damage

- MJC: Mud Joint Compound
- PI: Pipe Insulation
- FI: Fitting Insulation
- FG: Fibreglass





<b>Building:</b> S-77  <b>Date:</b> June 27, 2007  <b>Job #:</b> PR-06-039	<b>Notes:</b>  1) No access above plaster ceiling. 2) No ACM's were observed below the plaster ceiling.	<b>Functional Space (FS) #:</b> 3023  <b>FS Area:</b> Rms. 3101 & 3101A  <b>Inspector:</b> BM & GB
--	--	--

Building Materials				ACM Assessment										Report Reference		
Location	Homg. Material #	Material Description	System	ACM Y/N	Friable Y/N	ACM Type	Qty.	Condition			Access			Response / Comments	Dwg. #	Photo #
								G	F	P	A	B	C			
Floor	NA	Carpet	Floor	N	--	--	--	--	--	--	--	--	--	--	--	--
	NA	12"x12" FT (white with grey specks)	Floor	N	--	--	--	--	--	--	--	--	--	Post 1986	--	--
Walls	16	Plaster	Wall	N	--	--	--	--	--	--	--	--	--	--	--	--
	NA	Wood Partition	Wall	N	--	--	--	--	--	--	--	--	--	--	--	--
Ceiling	16	Plaster	Ceiling	N	--	--	--	--	--	--	--	--	--	--	--	--
Above ceiling	NA	No access	--	--	--	--	--	--	--	--	--	--	--	--	--	--
Other	NA	FG PI, DI & FI	All	N	--	--	--	--	--	--	--	--	--	Newer Installation	--	--

**Criteria for Access to an area containing ACM:**

- A: All building occupants may have access to this area
- B: Restricted to building staff only
- C: Areas of the building behind walls or ceiling system

**Criteria for Condition of an ACM:**

- G: ACM is in GOOD condition; No damage
- F: ACM is in FAIR condition; Less than 2% damage
- P: ACM is in POOR condition; Greater than 2% damage

- MJC: Mud Joint Compound
- PI: Pipe Insulation
- FI: Fitting Insulation
- FG: Fibreglass



<b>Building:</b> S-77	<b>Notes:</b> 1) No access above plaster ceiling (above the suspended ceiling). 2) All ACM's were observed to be in good condition. 3) Mould was observed in three locations on the 2'x4' ceiling tile and one location on the chiller pipe insulation above the 2'x4' ceiling tile.	<b>Functional Space (FS) #:</b> 3024
<b>Date:</b> June 27, 2007		<b>FS Area:</b> Rms. 3105, 3109 & 3109A
<b>Job #:</b> PR-06-039		<b>Inspector:</b> BM & GB

Building Materials				ACM Assessment										Report Reference		
Location	Homg. Material #	Material Description	System	ACM Y/N	Fri-able Y/N	ACM Type	Qty.	Condition			Access			Response / Comments	Dwg. #	Photo #
								G	F	P	A	B	C			
Floor	NA	Carpet	Floor	N	--	--	--	--	--	--	--	--	--	--	--	--
Walls	16	Plaster	Wall	N	--	--	--	--	--	--	--	--	--	--	--	--
	NA	Wood Partition	Wall	N	--	--	--	--	--	--	--	--	--	--	--	--
	NA	12"x12" CT (white)	Wall	N	--	--	--	--	--	--	--	--	--	Post 1986	--	--
	NA	Vinyl Partition	Wall	N	--	--	--	--	--	--	--	--	--	--	--	--
Ceiling	NA	2' x 4' CT (strata pattern)	Ceiling	N	--	--	--	--	--	--	--	--	--	Post 1986	--	--
	NA	12"x12" CT (white)	Ceiling	N	--	--	--	--	--	--	--	--	--	Post 1986	--	--
Above ceiling	16	Plaster	Ceiling	N	--	--	--	--	--	--	--	--	--	--	--	--
	32	Sweat Wrap (with tar paper) PI	DCW	N	--	--	--	--	--	--	--	--	--	--	--	--
	18	MJC FI	DCW	Y	Y	40% Chrysotile	1 unit	X	--	--	--	X	--	O & M	3-1	--
	NA	FG PI, DI & FI	All	N	--	--	--	--	--	--	--	--	--	Newer Installation	--	--
	NA	Mould	Chiller	N	--	--	--	--	--	--	--	--	--	1 location	3-3	M85
Other	NA	Mould	Ceiling	N	--	--	--	--	--	--	--	--	--	3 locations	3-3	M82-84

**Criteria for Access to an area containing ACM:**

- A: All building occupants may have access to this area
- B: Restricted to building staff only
- C: Areas of the building behind walls or ceiling system

**Criteria for Condition of an ACM:**

- G: ACM is in GOOD condition; No damage
- F: ACM is in FAIR condition; Less than 2% damage
- P: ACM is in POOR condition; Greater than 2% damage

MJC: Mud Joint Compound

- PI: Pipe Insulation
- FI: Fitting Insulation
- FG: Fibreglass



<b>Building:</b> S-77  <b>Date:</b> June 27, 2007  <b>Job #:</b> PR-06-039	<b>Notes:</b>  1) No access above plaster ceiling (above the suspended ceiling). 2) No ACM's were observed below plaster ceiling.	<b>Functional Space (FS) #:</b> 3025  <b>FS Area:</b> Rms. 3111, 3111A, 3115 & 3115A-B  <b>Inspector:</b> BM & GB
--	--	---

Building Materials				ACM Assessment										Report Reference		
Location	Homg. Material #	Material Description	System	ACM Y/N	Friable Y/N	ACM Type	Qty.	Condition			Access			Response / Comments	Dwg. #	Photo #
								G	F	P	A	B	C			
Floor	NA	Carpet	Floor	N	--	--	--	--	--	--	--	--	--	--	--	--
Walls	16	Plaster	Wall	N	--	--	--	--	--	--	--	--	--	--	--	--
	NA	Brick	Wall	N	--	--	--	--	--	--	--	--	--	--	--	--
Ceiling	16	Plaster	Ceiling	N	--	--	--	--	--	--	--	--	--	--	--	--
	NA	2' x 4' CT (strata pattern)	Ceiling	N	--	--	--	--	--	--	--	--	--	Post 1986	--	--
	09	Plaster (texture coat)	Ceiling	N	--	--	--	--	--	--	--	--	--	--	--	--
Above ceiling	NA	Partial Access	--	--	--	--	--	--	--	--	--	--	--	--	--	--
	16	Plaster	Ceiling	N	--	--	--	--	--	--	--	--	--	--	--	--
	NA	12"x12" CT (white)	Ceiling	N	--	--	--	--	--	--	--	--	--	Post 1986	--	--
	NA	2' x 2' CT (strata pattern)	Ceiling	N	--	--	--	--	--	--	--	--	--	Post 1986	--	--
	NA	FG PI, DI & FI	All	N	--	--	--	--	--	--	--	--	--	Newer Installation	--	--
Other																

**Criteria for Access to an area containing ACM:**  
*A:* All building occupants may have access to this area  
*B:* Restricted to building staff only  
*C:* Areas of the building behind walls or ceiling system

**Criteria for Condition of an ACM:**  
*G:* ACM is in GOOD condition; No damage  
*F:* ACM is in FAIR condition; Less than 2% damage  
*P:* ACM is in POOR condition; Greater than 2% damage

MJC: Mud Joint Compound  
 PI: Pipe Insulation  
 FI: Fitting Insulation  
 FG: Fibreglass



<b>Building:</b> S-77	<b>Notes:</b> 1) No access above plaster ceiling (above the suspended ceiling). 2) DHW: Damaged Aircell pipe insulation requires one encapsulation.	<b>Functional Space (FS) #:</b> 3026
<b>Date:</b> June 27, 2007		<b>FS Area:</b> Rm. 3117 (storage)
<b>Job #:</b> PR-06-039		<b>Inspector:</b> BM & GB

Building Materials				ACM Assessment										Report Reference		
Location	Homg. Material #	Material Description	System	ACM Y/N	Friable Y/N	ACM Type	Qty.	Condition			Access			Response / Comments	Dwg. #	Photo #
								G	F	P	A	B	C			
Floor	NA	Carpet	Floor	N	--	--	--	--	--	--	--	--	--	--	--	--
Walls	16	Plaster	Wall	N	--	--	--	--	--	--	--	--	--	--	--	--
Ceiling	NA	2' x 4' CT (strata pattern)	Ceiling	N	--	--	--	--	--	--	--	--	--	Post 1986	--	--
Above ceiling	16	Plaster	Ceiling	N	--	--	--	--	--	--	--	--	--	--	--	--
	32	Sweat Wrap (with tar paper) PI	DCW	N	--	--	--	--	--	--	--	--	--	--	--	--
	18	MJC FI	DCW	Y	Y	40% Chrysotile	1 unit	X	--	--	--	X	--	O & M	3-1	--
	17	Aircell PI	DHW	Y	Y	60% Chrysotile	6 LM	X	--	--	--	X	--	O & M	3-1	--
	17	Aircell PI	DHW	Y	Y	60% Chrysotile	0.2 LM	--	X	--	--	X	--	1 encapsulation	3-2	131
Other																

**Criteria for Access to an area containing ACM:**

- A: All building occupants may have access to this area
- B: Restricted to building staff only
- C: Areas of the building behind walls or ceiling system

**Criteria for Condition of an ACM:**

- G: ACM is in GOOD condition; No damage
- F: ACM is in FAIR condition; Less than 2% damage
- P: ACM is in POOR condition; Greater than 2% damage

- MJC: Mud Joint Compound
- PI: Pipe Insulation
- FI: Fitting Insulation
- FG: Fibreglass



<b>Building:</b> S-77  <b>Date:</b> June 27, 2007  <b>Job #:</b> PR-06-039	<b>Notes:</b>  1) No access above plaster ceiling (above the suspended ceiling). 2) No ACM's were observed below the plaster ceiling.	<b>Functional Space (FS) #:</b> 3027  <b>FS Area:</b> Rm. 3119  <b>Inspector:</b> BM & GB
--	--	---

Building Materials				ACM Assessment										Report Reference		
Location	Homg. Material #	Material Description	System	ACM Y/N	Friable Y/N	ACM Type	Qty.	Condition			Access			Response / Comments	Dwg. #	Photo #
								G	F	P	A	B	C			
Floor	NA	12"x12" FT (white with grey specks)	Floor	N	--	--	--	--	--	--	--	--	--	Post 1986	--	--
Walls	16	Plaster	Wall	N	--	--	--	--	--	--	--	--	--	--	--	--
Ceiling	NA	2' x 4' CT (strata pattern)	Ceiling	N	--	--	--	--	--	--	--	--	--	Post 1986	--	--
Above ceiling	16	Plaster	Ceiling	N	--	--	--	--	--	--	--	--	--	--	--	--
	NA	FG PI, DI & FI	All	N	--	--	--	--	--	--	--	--	--	Newer Installation	--	--
Other																

**Criteria for Access to an area containing ACM:**  
*A:* All building occupants may have access to this area  
*B:* Restricted to building staff only  
*C:* Areas of the building behind walls or ceiling system

**Criteria for Condition of an ACM:**  
*G:* ACM is in GOOD condition; No damage  
*F:* ACM is in FAIR condition; Less than 2% damage  
*P:* ACM is in POOR condition; Greater than 2% damage

MJC: Mud Joint Compound  
 PI: Pipe Insulation  
 FI: Fitting Insulation  
 FG: Fibreglass



<b>Building:</b> S-77	<b>Notes:</b> 1) No access above plaster ceiling (above the suspended ceiling). 2) No ACM's were observed below plaster ceiling. 3) Mould was observed in one location on the 2'x4' ceiling tile.	<b>Functional Space (FS) #:</b> 3028
<b>Date:</b> June 27, 2007		<b>FS Area:</b> Rms. 3121 & 3121A
<b>Job #:</b> PR-06-039		<b>Inspector:</b> BM & GB

Building Materials				ACM Assessment										Report Reference		
Location	Homg. Material #	Material Description	System	ACM Y/N	Friable Y/N	ACM Type	Qty.	Condition			Access			Response / Comments	Dwg. #	Photo #
								G	F	P	A	B	C			
Floor	NA	12"x12" FT (white with grey specks)	Floor	N	--	--	--	--	--	--	--	--	--	Post 1986	--	--
Walls	16	Plaster	Wall	N	--	--	--	--	--	--	--	--	--	--	--	--
Ceiling	NA	2' x 4' CT (square pattern)	Ceiling	N	--	--	--	--	--	--	--	--	--	Post 1986	--	--
Above ceiling	16	Plaster	Ceiling	N	--	--	--	--	--	--	--	--	--	--	--	--
	NA	FG PI, DI & FI	All	N	--	--	--	--	--	--	--	--	--	Newer Installation	--	--
Other	NA	Mould	Ceiling	N	--	--	--	--	--	--	--	--	--	1 location	3-3	M86

**Criteria for Access to an area containing ACM:**

- A: All building occupants may have access to this area
- B: Restricted to building staff only
- C: Areas of the building behind walls or ceiling system

**Criteria for Condition of an ACM:**

- G: ACM is in GOOD condition; No damage
- F: ACM is in FAIR condition; Less than 2% damage
- P: ACM is in POOR condition; Greater than 2% damage

MJC: Mud Joint Compound

- PI: Pipe Insulation
- FI: Fitting Insulation
- FG: Fibreglass



<b>Building:</b> S-77	<b>Notes:</b> 1) No access above plaster ceiling. 2) No ACM's were observed below plaster ceiling.	<b>Functional Space (FS) #:</b> 3029
<b>Date:</b> June 27, 2007		<b>FS Area:</b> Rm. 3125
<b>Job #:</b> PR-06-039		<b>Inspector:</b> BM & GB

Building Materials				ACM Assessment										Report Reference		
Location	Homg. Material #	Material Description	System	ACM Y/N	Friable Y/N	ACM Type	Qty.	Condition			Access			Response / Comments	Dwg. #	Photo #
								G	F	P	A	B	C			
Floor	NA	12"x12" FT (white with grey specks)	Floor	N	--	--	--	--	--	--	--	--	--	Post 1986	--	--
Walls	16	Plaster	Wall	N	--	--	--	--	--	--	--	--	--	--	--	--
Ceiling	16	Plaster	Ceiling	N	--	--	--	--	--	--	--	--	--	--	--	--
Above ceiling	NA	No access	--	--	--	--	--	--	--	--	--	--	--	--	--	--
Other	NA	FG PI, DI & FI	All	N	--	--	--	--	--	--	--	--	--	Newer Installation	--	--

**Criteria for Access to an area containing ACM:**

- A: All building occupants may have access to this area
- B: Restricted to building staff only
- C: Areas of the building behind walls or ceiling system

**Criteria for Condition of an ACM:**

- G: ACM is in GOOD condition; No damage
- F: ACM is in FAIR condition; Less than 2% damage
- P: ACM is in POOR condition; Greater than 2% damage

- MJC: Mud Joint Compound
- PI: Pipe Insulation
- FI: Fitting Insulation
- FG: Fibreglass



<b>Building:</b> S-77	<b>Notes:</b> 1) No access above plaster ceiling (above the suspended ceiling). 2) No ACM's were observed below plaster ceiling.	<b>Functional Space (FS) #:</b> 3030
<b>Date:</b> June 27, 2007		<b>FS Area:</b> Rms. 3129 & 3129A
<b>Job #:</b> PR-06-039		<b>Inspector:</b> BM & GB

Building Materials				ACM Assessment										Report Reference		
Location	Homg. Material #	Material Description	System	ACM Y/N	Friable Y/N	ACM Type	Qty.	Condition			Access			Response / Comments	Dwg. #	Photo #
								G	F	P	A	B	C			
Floor	14	12"x12" FT (beige with brown streaks)	Floor	N	--	--	--	--	--	--	--	--	--	--	--	--
Walls	16	Plaster	Wall	N	--	--	--	--	--	--	--	--	--	--	--	--
	NA	Vinyl Partition	Wall	N	--	--	--	--	--	--	--	--	--	--	--	--
Ceiling	16	Plaster	Ceiling	N	--	--	--	--	--	--	--	--	--	--	--	--
	NA	2' x 4' CT (strata pattern)	Ceiling	N	--	--	--	--	--	--	--	--	--	Post 1986	--	--
Above ceiling	NA	Partial Access	--	--	--	--	--	--	--	--	--	--	--	--	--	--
	16	Plaster	Ceiling	N	--	--	--	--	--	--	--	--	--	--	--	--
	NA	FG PI, DI & FI	All	N	--	--	--	--	--	--	--	--	--	Newer Installation	--	--
Other																

**Criteria for Access to an area containing ACM:**

- A: All building occupants may have access to this area
- B: Restricted to building staff only
- C: Areas of the building behind walls or ceiling system

**Criteria for Condition of an ACM:**

- G: ACM is in GOOD condition; No damage
- F: ACM is in FAIR condition; Less than 2% damage
- P: ACM is in POOR condition; Greater than 2% damage

- MJC: Mud Joint Compound
- PI: Pipe Insulation
- FI: Fitting Insulation
- FG: Fibreglass





<b>Building:</b> S-77  <b>Date:</b> June 27, 2007  <b>Job #:</b> PR-06-039	<b>Notes:</b>  1) No access above plaster ceiling. 2) No ACM's were observed below plaster ceiling.	<b>Functional Space (FS) #:</b> 3031  <b>FS Area:</b> Rm. 3133  <b>Inspector:</b> BM & GB
--	--	---

Building Materials				ACM Assessment										Report Reference		
Location	Homg. Material #	Material Description	System	ACM Y/N	Friable Y/N	ACM Type	Qty.	Condition			Access			Response / Comments	Dwg. #	Photo #
								G	F	P	A	B	C			
Floor	14	12"x12" FT (beige with brown streaks)	Floor	N	--	--	--	--	--	--	--	--	--	--	--	--
Walls	16	Brick	Wall	N	--	--	--	--	--	--	--	--	--	--	--	--
Ceiling	09	Plaster (texture coat)	Ceiling	N	--	--	--	--	--	--	--	--	--	--	--	--
Above ceiling	NA	No access	--	--	--	--	--	--	--	--	--	--	--	--	--	--
Other																

**Criteria for Access to an area containing ACM:**  
*A: All building occupants may have access to this area*  
*B: Restricted to building staff only*  
*C: Areas of the building behind walls or ceiling system*

**Criteria for Condition of an ACM:**  
*G: ACM is in GOOD condition; No damage*  
*F: ACM is in FAIR condition; Less than 2% damage*  
*P: ACM is in POOR condition; Greater than 2% damage*

MJC: Mud Joint Compound  
 PI: Pipe Insulation  
 FI: Fitting Insulation  
 FG: Fibreglass



<b>Building:</b> S-77	<b>Notes:</b> 1) No access above plaster ceiling (above the suspended ceiling). 2) All ACM's were observed to be in good condition.	<b>Functional Space (FS) #:</b> 3032
<b>Date:</b> June 27, 2007		<b>FS Area:</b> Rm. 3135
<b>Job #:</b> PR-06-039		<b>Inspector:</b> BM & GB

Building Materials				ACM Assessment										Report Reference		
Location	Homg. Material #	Material Description	System	ACM Y/N	Friable Y/N	ACM Type	Qty.	Condition			Access			Response / Comments	Dwg. #	Photo #
								G	F	P	A	B	C			
Floor	NA	12"x12" FT (white with grey specks)	Floor	N	--	--	--	--	--	--	--	--	--	Post 1986	--	--
Walls	16	Plaster	Wall	N	--	--	--	--	--	--	--	--	--	--	--	--
	NA	Vinyl Partition	Wall	N	--	--	--	--	--	--	--	--	--	--	--	--
Ceiling	16	Plaster	Ceiling	N	--	--	--	--	--	--	--	--	--	--	--	--
	NA	2' x 4' CT (strata pattern)	Ceiling	N	--	--	--	--	--	--	--	--	--	Post 1986	--	--
Above ceiling	NA	Partial Access	--	--	--	--	--	--	--	--	--	--	--	--	--	--
	16	Plaster	Ceiling	N	--	--	--	--	--	--	--	--	--	--	--	--
Other	NA	FG PI, DI & FI	All	N	--	--	--	--	--	--	--	--	--	Newer Installation	--	--
	17	Aircell PI	DHW	Y	Y	60% Chrysotile	0.5 LM	X	--	--	--	X	--	O & M	3-1	--
	18	MJC FI	DHW	Y	Y	40% Chrysotile	1 unit	X	--	--	--	X	--	O & M	3-1	--

**Criteria for Access to an area containing ACM:**

- A: All building occupants may have access to this area
- B: Restricted to building staff only
- C: Areas of the building behind walls or ceiling system

**Criteria for Condition of an ACM:**

- G: ACM is in GOOD condition; No damage
- F: ACM is in FAIR condition; Less than 2% damage
- P: ACM is in POOR condition; Greater than 2% damage

- MJC: Mud Joint Compound
- PI: Pipe Insulation
- FI: Fitting Insulation
- FG: Fibreglass



<b>Building:</b> S-77	<b>Notes:</b> 1) No access above plaster ceiling (above the suspended ceiling). 2) No ACM's were observed below plaster ceiling. 3) Mould was observed in one location on the 2'x4' ceiling tile.	<b>Functional Space (FS) #:</b> 3033
<b>Date:</b> June 27, 2007		<b>FS Area:</b> Rms. 3137 & 3141
<b>Job #:</b> PR-06-039		<b>Inspector:</b> BM & GB

Building Materials				ACM Assessment										Report Reference		
Location	Homg. Material #	Material Description	System	ACM Y/N	Friable Y/N	ACM Type	Qty.	Condition			Access			Response / Comments	Dwg. #	Photo #
								G	F	P	A	B	C			
Floor	NA	12"x12" FT (white with grey specks)	Floor	N	--	--	--	--	--	--	--	--	--	Post 1986	--	--
Walls	16	Plaster	Wall	N	--	--	--	--	--	--	--	--	--	--	--	--
Ceiling	NA	2' x 4' CT (strata pattern)	Ceiling	N	--	--	--	--	--	--	--	--	--	Post 1986	--	--
Above ceiling	16	Plaster	Ceiling	N	--	--	--	--	--	--	--	--	--	--	--	--
	NA	FG PI, DI & FI	All	N	--	--	--	--	--	--	--	--	--	Newer Installation	--	--
Other	NA	Mould	Ceiling	N	--	--	--	--	--	--	--	--	--	1 location	3-3	M87

**Criteria for Access to an area containing ACM:**

- A: All building occupants may have access to this area
- B: Restricted to building staff only
- C: Areas of the building behind walls or ceiling system

**Criteria for Condition of an ACM:**

- G: ACM is in GOOD condition; No damage
- F: ACM is in FAIR condition; Less than 2% damage
- P: ACM is in POOR condition; Greater than 2% damage

MJC: Mud Joint Compound

- PI: Pipe Insulation
- FI: Fitting Insulation
- FG: Fibreglass



<b>Building:</b> S-77	<b>Notes:</b> 1) No access above plaster ceiling (above the suspended ceiling). 2) No ACM's were observed below plaster ceiling. 3) Mould was observed on the chiller pipe insulation in one location.	<b>Functional Space (FS) #:</b> 3034
<b>Date:</b> June 27, 2007		<b>FS Area:</b> Rms. 3143 & 3143A-B
<b>Job #:</b> PR-06-039		<b>Inspector:</b> BM & GB

Building Materials				ACM Assessment										Report Reference		
Location	Homg. Material #	Material Description	System	ACM Y/N	Friable Y/N	ACM Type	Qty.	Condition			Access			Response / Comments	Dwg. #	Photo #
								G	F	P	A	B	C			
Floor	14	12"x12" FT (beige with brown streaks)	Floor	N	--	--	--	--	--	--	--	--	--	--	--	--
Walls	16	Plaster	Wall	N	--	--	--	--	--	--	--	--	--	--	--	--
Ceiling	16	Plaster	Ceiling	N	--	--	--	--	--	--	--	--	--	--	--	--
Above ceiling	NA	Partial Access	--	--	--	--	--	--	--	--	--	--	--	--	--	--
	16	Plaster	Ceiling	N	--	--	--	--	--	--	--	--	--	--	--	--
	NA	FG PI & FI	All	N	--	--	--	--	--	--	--	--	--	Newer Installation	--	--
Other	NA	FG PI & FI	All	N	--	--	--	--	--	--	--	--	--	Newer Installation	--	--
	NA	Mould	Chiller	N	--	--	--	--	--	--	--	--	--	1 location	3-3	M88

**Criteria for Access to an area containing ACM:**

- A: All building occupants may have access to this area
- B: Restricted to building staff only
- C: Areas of the building behind walls or ceiling system

**Criteria for Condition of an ACM:**

- G: ACM is in GOOD condition; No damage
- F: ACM is in FAIR condition; Less than 2% damage
- P: ACM is in POOR condition; Greater than 2% damage

- MJC: Mud Joint Compound
- PI: Pipe Insulation
- FI: Fitting Insulation
- FG: Fibreglass



<b>Building:</b> S-77  <b>Date:</b> June 27, 2007  <b>Job #:</b> PR-06-039	<b>Notes:</b>  1) No access above plaster ceiling. 2) No ACM's were observed below plaster ceiling.	<b>Functional Space (FS) #:</b> 3035  <b>FS Area:</b> Rm. 3147 upper and lower  <b>Inspector:</b> BM & GB
--	--	---

Building Materials				ACM Assessment										Report Reference		
Location	Homg. Material #	Material Description	System	ACM Y/N	Friable Y/N	ACM Type	Qty.	Condition			Access			Response / Comments	Dwg. #	Photo #
								G	F	P	A	B	C			
Floor	NA	12"x12" FT (white with grey specks)	Floor	N	--	--	--	--	--	--	--	--	--	Post 1986	--	--
Walls	16	Plaster	Wall	N	--	--	--	--	--	--	--	--	--	--	--	--
Ceiling	16	Plaster	Ceiling	N	--	--	--	--	--	--	--	--	--	--	--	--
Above ceiling	NA	Partial Access	--	--	--	--	--	--	--	--	--	--	--	--	--	--
	16	Plaster	Ceiling	N	--	--	--	--	--	--	--	--	--	--	--	--
	NA	FG PI & FI	All	N	--	--	--	--	--	--	--	--	--	Newer Installation	--	--
Other	NA	FG PI & FI	All	N	--	--	--	--	--	--	--	--	--	Newer Installation	--	--

**Criteria for Access to an area containing ACM:**

- A: All building occupants may have access to this area
- B: Restricted to building staff only
- C: Areas of the building behind walls or ceiling system

**Criteria for Condition of an ACM:**

- G: ACM is in GOOD condition; No damage
- F: ACM is in FAIR condition; Less than 2% damage
- P: ACM is in POOR condition; Greater than 2% damage

- MJC: Mud Joint Compound
- PI: Pipe Insulation
- FI: Fitting Insulation
- FG: Fibreglass



<b>Building:</b> S-77  <b>Date:</b> June 27, 2007  <b>Job #:</b> PR-06-039	<b>Notes:</b>  1) No access above plaster ceiling. 2) No ACM's were observed below the plaster ceiling.	<b>Functional Space (FS) #:</b> 3036  <b>FS Area:</b> Rm. 3149 upper and lower  <b>Inspector:</b> BM & GB
--	--	---

Building Materials				ACM Assessment										Report Reference		
Location	Homg. Material #	Material Description	System	ACM Y/N	Friable Y/N	ACM Type	Qty.	Condition			Access			Response / Comments	Dwg. #	Photo #
								G	F	P	A	B	C			
Floor	14	12"x12" FT (beige with brown streaks)	Floor	N	--	--	--	--	--	--	--	--	--	--	--	--
Walls	16	Plaster	Wall	N	--	--	--	--	--	--	--	--	--	--	--	--
Ceiling	16	Plaster	Ceiling	N	--	--	--	--	--	--	--	--	--	--	--	--
Above ceiling	NA	Partial Access	--	--	--	--	--	--	--	--	--	--	--	--	--	--
	16	Plaster	Ceiling	N	--	--	--	--	--	--	--	--	--	--	--	--
	NA	FG PI & FI	All	N	--	--	--	--	--	--	--	--	--	Newer Installation	--	--
Other	NA	FG PI & FI	All	N	--	--	--	--	--	--	--	--	--	Newer Installation	--	--

**Criteria for Access to an area containing ACM:**  
*A:* All building occupants may have access to this area  
*B:* Restricted to building staff only  
*C:* Areas of the building behind walls or ceiling system

**Criteria for Condition of an ACM:**  
*G:* ACM is in GOOD condition; No damage  
*F:* ACM is in FAIR condition; Less than 2% damage  
*P:* ACM is in POOR condition; Greater than 2% damage

MJC: Mud Joint Compound  
 PI: Pipe Insulation  
 FI: Fitting Insulation  
 FG: Fibreglass



<b>Building:</b> S-77  <b>Date:</b> June 27, 2007  <b>Job #:</b> PR-06-039	<b>Notes:</b>  1) No access above plaster ceiling. 2) No ACM's were observed below the plaster ceiling.	<b>Functional Space (FS) #:</b> 3037  <b>FS Area:</b> Rms. 3153, 3157, 3153 & 3157 upper & 3159 upper  <b>Inspector:</b> BM & GB
--	--	--

Building Materials				ACM Assessment										Report Reference		
Location	Homg. Material #	Material Description	System	ACM Y/N	Friable Y/N	ACM Type	Qty.	Condition			Access			Response / Comments	Dwg. #	Photo #
								G	F	P	A	B	C			
Floor	NA	Carpet	Floor	N	--	--	--	--	--	--	--	--	--	--	--	--
	NA	12"x12" FT (white with grey specks)	Floor	N	--	--	--	--	--	--	--	--	--	Post 1986	--	--
Walls	16	Plaster	Wall	N	--	--	--	--	--	--	--	--	--	--	--	--
Ceiling	16	Plaster	Ceiling	N	--	--	--	--	--	--	--	--	--	--	--	--
Above ceiling	NA	Partial Access	--	--	--	--	--	--	--	--	--	--	--	--	--	--
	16	Plaster	Ceiling	N	--	--	--	--	--	--	--	--	--	--	--	--
Other	NA	FG PI, DI & FI	All	N	--	--	--	--	--	--	--	--	--	Newer Installation	--	--

**Criteria for Access to an area containing ACM:**

- A: All building occupants may have access to this area
- B: Restricted to building staff only
- C: Areas of the building behind walls or ceiling system

**Criteria for Condition of an ACM:**

- G: ACM is in GOOD condition; No damage
- F: ACM is in FAIR condition; Less than 2% damage
- P: ACM is in POOR condition; Greater than 2% damage

- MJC: Mud Joint Compound
- PI: Pipe Insulation
- FI: Fitting Insulation
- FG: Fibreglass



<b>Building:</b> S-77	<b>Notes:</b> 1) No access above plaster ceiling. 2) No ACM's were observed below plaster ceiling.	<b>Functional Space (FS) #:</b> 3038
<b>Date:</b> June 27, 2007		<b>FS Area:</b> Rms. 3159 & 3159A
<b>Job #:</b> PR-06-039		<b>Inspector:</b> BM & GB

Building Materials				ACM Assessment										Report Reference		
Location	Homg. Material #	Material Description	System	ACM Y/N	Friable Y/N	ACM Type	Qty.	Condition			Access			Response / Comments	Dwg. #	Photo #
								G	F	P	A	B	C			
Floor	NA	Carpet	Floor	N	--	--	--	--	--	--	--	--	--	--	--	--
	14	12"x12" FT (beige with brown streaks)	Floor	N	--	--	--	--	--	--	--	--	--	Post 1986	--	--
Walls	16	Plaster	Wall	N	--	--	--	--	--	--	--	--	--	--	--	--
	NA	Vinyl Partition	Wall	N	--	--	--	--	--	--	--	--	--	--	--	--
Ceiling	16	Plaster	Ceiling	N	--	--	--	--	--	--	--	--	--	--	--	--
	NA	2' x 4' CT (strata pattern)	Ceiling	N	--	--	--	--	--	--	--	--	--	Post 1986	--	--
Above ceiling	NA	Partial Access	--	--	--	--	--	--	--	--	--	--	--	--	--	--
	16	Plaster	Ceiling	N	--	--	--	--	--	--	--	--	--	--	--	--
	NA	FG PI & FI	All	N	--	--	--	--	--	--	--	--	--	Newer Installation	--	--
Other																

**Criteria for Access to an area containing ACM:**

- A: All building occupants may have access to this area
- B: Restricted to building staff only
- C: Areas of the building behind walls or ceiling system

**Criteria for Condition of an ACM:**

- G: ACM is in GOOD condition; No damage
- F: ACM is in FAIR condition; Less than 2% damage
- P: ACM is in POOR condition; Greater than 2% damage

- MJC: Mud Joint Compound
- PI: Pipe Insulation
- FI: Fitting Insulation
- FG: Fibreglass





<b>Building:</b> S-77  <b>Date:</b> June 27, 2007  <b>Job #:</b> PR-06-039	<b>Notes:</b>  1) No access above plaster ceiling. 2) No ACM's were observed below plaster ceiling.	<b>Functional Space (FS) #:</b> 3039  <b>FS Area:</b> Rms. 3006 & 3006A  <b>Inspector:</b> BM & GB
--	--	--

Building Materials				ACM Assessment										Report Reference		
Location	Homg. Material #	Material Description	System	ACM Y/N	Friable Y/N	ACM Type	Qty.	Condition			Access			Response / Comments	Dwg. #	Photo #
								G	F	P	A	B	C			
Floor	NA	12"x12" FT (white with grey specks)	Floor	N	--	--	--	--	--	--	--	--	--	Post 1986	--	--
Walls	16	Plaster	Wall	N	--	--	--	--	--	--	--	--	--	--	--	--
	NA	Drywall	Wall	N	--	--	--	--	--	--	--	--	--	--	--	--
Ceiling	16	Plaster	Ceiling	N	--	--	--	--	--	--	--	--	--	--	--	--
Above ceiling	NA	No access	--	--	--	--	--	--	--	--	--	--	--	--	--	--
Other	NA	FG PI, DI & FI	All	N	--	--	--	--	--	--	--	--	--	Newer Installation	--	--

**Criteria for Access to an area containing ACM:**

- A: All building occupants may have access to this area
- B: Restricted to building staff only
- C: Areas of the building behind walls or ceiling system

**Criteria for Condition of an ACM:**

- G: ACM is in GOOD condition; No damage
- F: ACM is in FAIR condition; Less than 2% damage
- P: ACM is in POOR condition; Greater than 2% damage

- MJC: Mud Joint Compound
- PI: Pipe Insulation
- FI: Fitting Insulation
- FG: Fibreglass



<b>Building:</b> S-77  <b>Date:</b> June 27, 2007  <b>Job #:</b> PR-06-039	<b>Notes:</b>  1) No access above plaster ceiling. 2) No ACM's were observed below plaster ceiling.	<b>Functional Space (FS) #:</b> 3040  <b>FS Area:</b> Rm. 3010 upper and lower  <b>Inspector:</b> BM & GB
--	--	---

Building Materials				ACM Assessment										Report Reference		
Location	Homg. Material #	Material Description	System	ACM Y/N	Friable Y/N	ACM Type	Qty.	Condition			Access			Response / Comments	Dwg. #	Photo #
								G	F	P	A	B	C			
Floor	NA	12"x12" FT (white with brown specks)	Floor	N	--	--	--	--	--	--	--	--	--	Post 1986	--	--
Walls	16	Plaster	Wall	N	--	--	--	--	--	--	--	--	--	--	--	--
	NA	Ceramic	Wall	N	--	--	--	--	--	--	--	--	--	--	--	--
Ceiling	16	Plaster	Ceiling	N	--	--	--	--	--	--	--	--	--	--	--	--
	NA	2' x 4' CT (strata pattern)	Ceiling	N	--	--	--	--	--	--	--	--	--	Post 1986	--	--
Above ceiling	NA	No access	--	--	--	--	--	--	--	--	--	--	--	--	--	--
Other																

**Criteria for Access to an area containing ACM:**  
*A:* All building occupants may have access to this area  
*B:* Restricted to building staff only  
*C:* Areas of the building behind walls or ceiling system

**Criteria for Condition of an ACM:**  
*G:* ACM is in GOOD condition; No damage  
*F:* ACM is in FAIR condition; Less than 2% damage  
*P:* ACM is in POOR condition; Greater than 2% damage

MJC: Mud Joint Compound  
 PI: Pipe Insulation  
 FI: Fitting Insulation  
 FG: Fibreglass



<b>Building:</b> S-77  <b>Date:</b> June 27, 2007  <b>Job #:</b> PR-06-039	<b>Notes:</b>  1) No access above plaster ceiling (above the suspended ceiling). 2) No ACM's were observed below plaster ceiling.	<b>Functional Space (FS) #:</b> 3041  <b>FS Area:</b> Rm. 3012 upper and lower  <b>Inspector:</b> BM & GB
--	--	---

Building Materials				ACM Assessment										Report Reference		
Location	Homg. Material #	Material Description	System	ACM Y/N	Friable Y/N	ACM Type	Qty.	Condition			Access			Response / Comments	Dwg. #	Photo #
								G	F	P	A	B	C			
Floor	NA	Linoleum (grey with white & blue streaks)	Floor	N	--	--	--	--	--	--	--	--	--	Post 1986	--	--
	NA	12"x12" FT (white with grey specks)	Floor	N	--	--	--	--	--	--	--	--	--	Post 1986	--	--
Walls	16	Plaster	Wall	N	--	--	--	--	--	--	--	--	--	--	--	--
Ceiling	16	Plaster	Ceiling	N	--	--	--	--	--	--	--	--	--	--	--	--
	NA	2' x 4' CT (strata pattern)	Ceiling	N	--	--	--	--	--	--	--	--	--	Post 1986	--	--
Above ceiling	NA	Partial Access	--	--	--	--	--	--	--	--	--	--	--	--	--	--
	16	Plaster	Ceiling	N	--	--	--	--	--	--	--	--	--	--	--	--
Other																

**Criteria for Access to an area containing ACM:**

- A:** All building occupants may have access to this area
- B:** Restricted to building staff only
- C:** Areas of the building behind walls or ceiling system

**Criteria for Condition of an ACM:**

- G:** ACM is in GOOD condition; No damage
- F:** ACM is in FAIR condition; Less than 2% damage
- P:** ACM is in POOR condition; Greater than 2% damage

- MJC: Mud Joint Compound
- PI: Pipe Insulation
- FI: Fitting Insulation
- FG: Fibreglass



<b>Building:</b> S-77	<b>Notes:</b> 1) No access above plaster ceiling. 2) All ACM's were observed to be in good condition.	<b>Functional Space (FS) #:</b> 3042
<b>Date:</b> June 27, 2007		<b>FS Area:</b> Rms. 3016 upper and lower & 3018 upper
<b>Job #:</b> PR-06-039		<b>Inspector:</b> BM & GB

Building Materials				ACM Assessment										Report Reference		
Location	Homg. Material #	Material Description	System	ACM Y/N	Friable Y/N	ACM Type	Qty.	Condition			Access			Response / Comments	Dwg. #	Photo #
								G	F	P	A	B	C			
Floor	NA	12"x12" FT (white with grey specks)	Floor	N	--	--	--	--	--	--	--	--	--	Post 1986	--	--
	05	9" x 9"FT	Floor	Y	N	2% Chrysotile	9 m <sup>2</sup>	X	--	--	--	X	--	O & M	3-1	--
Walls	16	Plaster	Wall	N	--	--	--	--	--	--	--	--	--	--	--	--
Ceiling	16	Plaster	Ceiling	N	--	--	--	--	--	--	--	--	--	--	--	--
Above ceiling	NA	Partial Access	--	--	--	--	--	--	--	--	--	--	--	--	--	--
	16	Plaster	Ceiling	N	--	--	--	--	--	--	--	--	--	--	--	--
Other	32	Sweat Wrap (with tar paper) PI	DCW	N	--	--	--	--	--	--	--	--	--	--	--	--
	18	MJC FI	DCW	Y	Y	40% Chrysotile	1 unit	X	--	--	--	X	--	O & M	3-1	--

**Criteria for Access to an area containing ACM:**

- A: All building occupants may have access to this area
- B: Restricted to building staff only
- C: Areas of the building behind walls or ceiling system

**Criteria for Condition of an ACM:**

- G: ACM is in GOOD condition; No damage
- F: ACM is in FAIR condition; Less than 2% damage
- P: ACM is in POOR condition; Greater than 2% damage

- MJC: Mud Joint Compound
- PI: Pipe Insulation
- FI: Fitting Insulation
- FG: Fibreglass



<b>Building:</b> S-77	<b>Notes:</b> 1) No access above plaster ceiling. 2) No ACM's were observed below the plaster ceiling.	<b>Functional Space (FS) #:</b> 3043
<b>Date:</b> June 27, 2007		<b>FS Area:</b> Rm. 3018
<b>Job #:</b> PR-06-039		<b>Inspector:</b> BM & GB

Building Materials				ACM Assessment										Report Reference		
Location	Homg. Material #	Material Description	System	ACM Y/N	Friable Y/N	ACM Type	Qty.	Condition			Access			Response / Comments	Dwg. #	Photo #
								G	F	P	A	B	C			
Floor	NA	12"x12" FT (white with grey specks)	Floor	N	--	--	--	--	--	--	--	--	--	Post 1986	--	--
Walls	16	Plaster	Wall	N	--	--	--	--	--	--	--	--	--	--	--	--
	NA	Vinyl Partition	Wall	N	--	--	--	--	--	--	--	--	--	--	--	--
Ceiling	16	Plaster	Ceiling	N	--	--	--	--	--	--	--	--	--	--	--	--
	NA	2' x 4' CT (strata pattern)	Ceiling	N	--	--	--	--	--	--	--	--	--	Post 1986	--	--
Above ceiling	NA	Partial Access	--	--	--	--	--	--	--	--	--	--	--	--	--	--
	16	Plaster	Ceiling	N	--	--	--	--	--	--	--	--	--	--	--	--
Other																

**Criteria for Access to an area containing ACM:**

- A: All building occupants may have access to this area
- B: Restricted to building staff only
- C: Areas of the building behind walls or ceiling system

**Criteria for Condition of an ACM:**

- G: ACM is in GOOD condition; No damage
- F: ACM is in FAIR condition; Less than 2% damage
- P: ACM is in POOR condition; Greater than 2% damage

- MJC: Mud Joint Compound
- PI: Pipe Insulation
- FI: Fitting Insulation
- FG: Fibreglass



<b>Building:</b> S-77  <b>Date:</b> June 27, 2007  <b>Job #:</b> PR-06-039	<b>Notes:</b>  1) No access above plaster ceiling. 2) No ACM's were observed below plaster ceiling.	<b>Functional Space (FS) #:</b> 3044  <b>FS Area:</b> Rm. 3022 (women's washroom)  <b>Inspector:</b> BM & GB
--	--	--

Building Materials				ACM Assessment										Report Reference		
Location	Homg. Material #	Material Description	System	ACM Y/N	Friable Y/N	ACM Type	Qty.	Condition			Access			Response / Comments	Dwg. #	Photo #
								G	F	P	A	B	C			
Floor	NA	Terrazzo	Floor	N	--	--	--	--	--	--	--	--	--	--	--	--
Walls	16	Plaster	Wall	N	--	--	--	--	--	--	--	--	--	--	--	--
	NA	Terrazzo	Wall	N	--	--	--	--	--	--	--	--	--	--	--	--
Ceiling	16	Plaster	Ceiling	N	--	--	--	--	--	--	--	--	--	--	--	--
Above ceiling	NA	No access	--	--	--	--	--	--	--	--	--	--	--	--	--	--
Other																

**Criteria for Access to an area containing ACM:**  
*A:* All building occupants may have access to this area  
*B:* Restricted to building staff only  
*C:* Areas of the building behind walls or ceiling system

**Criteria for Condition of an ACM:**  
*G:* ACM is in GOOD condition; No damage  
*F:* ACM is in FAIR condition; Less than 2% damage  
*P:* ACM is in POOR condition; Greater than 2% damage

MJC: Mud Joint Compound  
 PI: Pipe Insulation  
 FI: Fitting Insulation  
 FG: Fibreglass



<b>Building:</b> S-77	<b>Notes:</b> 1) No access above plaster ceiling (above the suspended ceiling). 2) No ACM's were observed below the plaster ceiling. 3) Mould was observed in two locations on the chiller pipe insulation above the 2'x4' ceiling tile and in one location on the 2'x4' ceiling tile.	<b>Functional Space (FS) #:</b> 3045
<b>Date:</b> June 27, 2007		<b>FS Area:</b> Rms. 3024 & 3024A-E
<b>Job #:</b> PR-06-039		<b>Inspector:</b> BM & GB

Building Materials				ACM Assessment										Report Reference		
Location	Homg. Material #	Material Description	System	ACM Y/N	Friable Y/N	ACM Type	Qty.	Condition			Access			Response / Comments	Dwg. #	Photo #
								G	F	P	A	B	C			
Floor	NA	Carpet	Floor	N	--	--	--	--	--	--	--	--	--	--	--	--
	29	Linoleum (brown cobble-stone pattern)	Floor	N	--	--	--	--	--	--	--	--	--	--	--	--
	NA	Linoleum (grey and blue)	Floor	N	--	--	--	--	--	--	--	--	--	Post 1986	--	--
Walls	16	Plaster	Wall	N	--	--	--	--	--	--	--	--	--	--	--	--
	NA	Vinyl Partition	Wall	N	--	--	--	--	--	--	--	--	--	--	--	--
Ceiling	NA	2' x 4' CT (strata pattern)	Ceiling	N	--	--	--	--	--	--	--	--	--	Post 1986	--	--
Above ceiling	16	Plaster	Ceiling	N	--	--	--	--	--	--	--	--	--	--	--	--
	NA	FG PI, DI & FI	All	N	--	--	--	--	--	--	--	--	--	Newer Installation	--	--
	NA	Mould	Chiller	N	--	--	--	--	--	--	--	--	--	2 locations	3-3	M89-90
Other	NA	Mould	Ceiling	N	--	--	--	--	--	--	--	--	--	1 location	3-3	M91

**Criteria for Access to an area containing ACM:**

- A: All building occupants may have access to this area
- B: Restricted to building staff only
- C: Areas of the building behind walls or ceiling system

**Criteria for Condition of an ACM:**

- G: ACM is in GOOD condition; No damage
- F: ACM is in FAIR condition; Less than 2% damage
- P: ACM is in POOR condition; Greater than 2% damage

- MJC: Mud Joint Compound
- PI: Pipe Insulation
- FI: Fitting Insulation
- FG: Fibreglass



<b>Building:</b> S-77  <b>Date:</b> June 27, 2007  <b>Job #:</b> PR-06-039	<b>Notes:</b>  1) No access.	<b>Functional Space (FS) #:</b> 3046  <b>FS Area:</b> Rm. 3032 (electrical room)  <b>Inspector:</b> BM & GB
--	------------------------------------	---

Building Materials				ACM Assessment									Report Reference			
Location	Homg. Material #	Material Description	System	ACM Y/N	Fri-able Y/N	ACM Type	Qty.	Condition			Access			Response / Comments	Dwg. #	Photo #
								G	F	P	A	B	C			
Floor																
Walls																
Ceiling																
Above ceiling																
Other																

**Criteria for Access to an area containing ACM:**  
*A:* All building occupants may have access to this area  
*B:* Restricted to building staff only  
*C:* Areas of the building behind walls or ceiling system

**Criteria for Condition of an ACM:**  
*G:* ACM is in GOOD condition; No damage  
*F:* ACM is in FAIR condition; Less than 2% damage  
*P:* ACM is in POOR condition; Greater than 2% damage

MJC: Mud Joint Compound  
 PI: Pipe Insulation  
 FI: Fitting Insulation  
 FG: Fibreglass





<b>Building:</b> S-77  <b>Date:</b> June 27, 2007  <b>Job #:</b> PR-06-039	<b>Notes:</b>  1) No access above plaster ceiling. 2) All ACM's were observed to be in good condition.	<b>Functional Space (FS) #:</b> 3047  <b>FS Area:</b> Rm. 3042  <b>Inspector:</b> BM & GB
--	---	---

Building Materials				ACM Assessment										Report Reference		
Location	Homg. Material #	Material Description	System	ACM Y/N	Friable Y/N	ACM Type	Qty.	Condition			Access			Response / Comments	Dwg. #	Photo #
								G	F	P	A	B	C			
Floor	NA	12"x12" FT (white with grey specks)	Floor	N	--	--	--	--	--	--	--	--	--	Post 1986	--	--
Walls	16	Plaster	Wall	N	--	--	--	--	--	--	--	--	--	--	--	--
Ceiling	16	Plaster	Ceiling	N	--	--	--	--	--	--	--	--	--	--	--	--
Above ceiling	NA	No access	--	--	--	--	--	--	--	--	--	--	--	--	--	--
Other	34	Transite Pipe	Vent	Y	N	20% Chrysotile 15% Crocidolite	0.5 LM	X	--	--	--	X	--	O & M	3-1	--
	NA	FG PI & FI	Chiller and DCW	N	--	--	--	--	--	--	--	--	--	Newer Installation	--	--

**Criteria for Access to an area containing ACM:**  
*A:* All building occupants may have access to this area  
*B:* Restricted to building staff only  
*C:* Areas of the building behind walls or ceiling system

**Criteria for Condition of an ACM:**  
*G:* ACM is in GOOD condition; No damage  
*F:* ACM is in FAIR condition; Less than 2% damage  
*P:* ACM is in POOR condition; Greater than 2% damage

MJC: Mud Joint Compound  
 PI: Pipe Insulation  
 FI: Fitting Insulation  
 FG: Fibreglass



<b>Building:</b> S-77  <b>Date:</b> June 27, 2007  <b>Job #:</b> PR-06-039	<b>Notes:</b>  1) No access.	<b>Functional Space (FS) #:</b> 3048  <b>FS Area:</b> Rm. 3054A (electrical room), upper and lower  <b>Inspector:</b> BM & GB
--	------------------------------------	---

Building Materials				ACM Assessment									Report Reference			
Location	Homg. Material #	Material Description	System	ACM Y/N	Fri-able Y/N	ACM Type	Qty.	Condition			Access			Response / Comments	Dwg. #	Photo #
								G	F	P	A	B	C			
Floor																
Walls																
Ceiling																
Above ceiling																
Other																

**Criteria for Access to an area containing ACM:**  
*A: All building occupants may have access to this area*  
*B: Restricted to building staff only*  
*C: Areas of the building behind walls or ceiling system*

**Criteria for Condition of an ACM:**  
*G: ACM is in GOOD condition; No damage*  
*F: ACM is in FAIR condition; Less than 2% damage*  
*P: ACM is in POOR condition; Greater than 2% damage*

MJC: Mud Joint Compound  
 PI: Pipe Insulation  
 FI: Fitting Insulation  
 FG: Fibreglass



<b>Building:</b> S-77	<b>Notes:</b> 1) No access above plaster ceiling. 2) No ACM's were observed below plaster ceiling.	<b>Functional Space (FS) #:</b> 3049
<b>Date:</b> June 27, 2007		<b>FS Area:</b> Rms. 3054 & 3058 upper
<b>Job #:</b> PR-06-039		<b>Inspector:</b> BM & GB

Building Materials				ACM Assessment										Report Reference		
Location	Homg. Material #	Material Description	System	ACM Y/N	Friable Y/N	ACM Type	Qty.	Condition			Access			Response / Comments	Dwg. #	Photo #
								G	F	P	A	B	C			
Floor	NA	12"x12" FT (grey with grey specks)	Floor	N	--	--	--	--	--	--	--	--	--	Post 1986	--	--
	NA	12"x12" FT (white with brown specks)	Floor	N	--	--	--	--	--	--	--	--	--	Post 1986	--	--
Walls	16	Plaster	Wall	N	--	--	--	--	--	--	--	--	--	--	--	--
	01	Plaster (cementitious)	Wall	N	--	--	--	--	--	--	--	--	--	--	--	--
	NA	Vinyl Partition	Wall	N	--	--	--	--	--	--	--	--	--	--	--	--
Ceiling	16	Plaster	Ceiling	N	--	--	--	--	--	--	--	--	--	--	--	--
Above ceiling	NA	No access	--	--	--	--	--	--	--	--	--	--	--	--	--	--
Other	NA	FG PI, DI & FI	All	N	--	--	--	--	--	--	--	--	--	Newer Installation	--	--

**Criteria for Access to an area containing ACM:**

- A: All building occupants may have access to this area
- B: Restricted to building staff only
- C: Areas of the building behind walls or ceiling system

**Criteria for Condition of an ACM:**

- G: ACM is in GOOD condition; No damage
- F: ACM is in FAIR condition; Less than 2% damage
- P: ACM is in POOR condition; Greater than 2% damage

- MJC: Mud Joint Compound
- PI: Pipe Insulation
- FI: Fitting Insulation
- FG: Fibreglass



<b>Building:</b> S-77  <b>Date:</b> June 27, 2007  <b>Job #:</b> PR-06-039	<b>Notes:</b>  1) No access above plaster ceiling. 2) No ACM's were observed below plaster ceiling.	<b>Functional Space (FS) #:</b> 3050  <b>FS Area:</b> Rm. 3058  <b>Inspector:</b> BM & GB
--	--	---

Building Materials				ACM Assessment										Report Reference		
Location	Homg. Material #	Material Description	System	ACM Y/N	Friable Y/N	ACM Type	Qty.	Condition			Access			Response / Comments	Dwg. #	Photo #
								G	F	P	A	B	C			
Floor	NA	12"x12" FT (black with white streaks)	Floor	N	--	--	--	--	--	--	--	--	--	Post 1986	--	--
Walls	16	Plaster	Wall	N	--	--	--	--	--	--	--	--	--	--	--	--
Ceiling	16	Plaster	Ceiling	N	--	--	--	--	--	--	--	--	--	--	--	--
Above ceiling	NA	No access	--	--	--	--	--	--	--	--	--	--	--	--	--	--
Other	NA	FG PI, DI & FI	All	N	--	--	--	--	--	--	--	--	--	Newer Installation	--	--

**Criteria for Access to an area containing ACM:**

- A: All building occupants may have access to this area
- B: Restricted to building staff only
- C: Areas of the building behind walls or ceiling system

**Criteria for Condition of an ACM:**

- G: ACM is in GOOD condition; No damage
- F: ACM is in FAIR condition; Less than 2% damage
- P: ACM is in POOR condition; Greater than 2% damage

MJC: Mud Joint Compound

- PI: Pipe Insulation
- FI: Fitting Insulation
- FG: Fibreglass



<b>Building:</b> S-77  <b>Date:</b> June 27, 2007  <b>Job #:</b> PR-06-039	<b>Notes:</b>  1) No access above plaster ceiling. 2) No ACM's were observed below plaster ceiling.	<b>Functional Space (FS) #:</b> 3051  <b>FS Area:</b> Rm. 3062 (men's washroom)  <b>Inspector:</b> BM & GB
--	--	--

Building Materials				ACM Assessment										Report Reference		
Location	Homg. Material #	Material Description	System	ACM Y/N	Friable Y/N	ACM Type	Qty.	Condition			Access			Response / Comments	Dwg. #	Photo #
								G	F	P	A	B	C			
Floor	NA	Terrazzo	Floor	N	--	--	--	--	--	--	--	--	--	--	--	--
Walls	16	Plaster	Wall	N	--	--	--	--	--	--	--	--	--	--	--	--
	NA	Terrazzo	Wall	N	--	--	--	--	--	--	--	--	--	--	--	--
Ceiling	16	Plaster	Ceiling	N	--	--	--	--	--	--	--	--	--	--	--	--
Above ceiling	NA	No access	--	--	--	--	--	--	--	--	--	--	--	--	--	--
Other																

**Criteria for Access to an area containing ACM:**

- A: All building occupants may have access to this area*
- B: Restricted to building staff only*
- C: Areas of the building behind walls or ceiling system*

**Criteria for Condition of an ACM:**

- G: ACM is in GOOD condition; No damage*
- F: ACM is in FAIR condition; Less than 2% damage*
- P: ACM is in POOR condition; Greater than 2% damage*

- MJC: Mud Joint Compound
- PI: Pipe Insulation
- FI: Fitting Insulation
- FG: Fibreglass



<b>Building:</b> S-77  <b>Date:</b> June 27, 2007  <b>Job #:</b> PR-06-039	<b>Notes:</b>  1) No access above plaster ceiling (above the suspended ceiling). 2) No ACM's were observed below plaster ceiling.	<b>Functional Space (FS) #:</b> 3052  <b>FS Area:</b> Rms. 3064 & 3064A  <b>Inspector:</b> BM & GB
--	--	--

Building Materials				ACM Assessment										Report Reference		
Location	Homg. Material #	Material Description	System	ACM Y/N	Fri-able Y/N	ACM Type	Qty.	Condition			Access			Response / Comments	Dwg. #	Photo #
								G	F	P	A	B	C			
Floor	NA	Carpet	Floor	N	--	--	--	--	--	--	--	--	--	--	--	--
Walls	16	Plaster	Wall	N	--	--	--	--	--	--	--	--	--	--	--	--
Ceiling	NA	2' x 4' CT (strata pattern)	Ceiling	N	--	--	--	--	--	--	--	--	--	Post 1986	--	--
Above ceiling	16	Plaster	Ceiling	N	--	--	--	--	--	--	--	--	--	--	--	--
	NA	FG PI, DI & FI	All	N	--	--	--	--	--	--	--	--	--	Newer Installation	--	--
Other																

**Criteria for Access to an area containing ACM:**  
*A:* All building occupants may have access to this area  
*B:* Restricted to building staff only  
*C:* Areas of the building behind walls or ceiling system

**Criteria for Condition of an ACM:**  
*G:* ACM is in GOOD condition; No damage  
*F:* ACM is in FAIR condition; Less than 2% damage  
*P:* ACM is in POOR condition; Greater than 2% damage

MJC: Mud Joint Compound  
 PI: Pipe Insulation  
 FI: Fitting Insulation  
 FG: Fibreglass



<b>Building:</b> S-77  <b>Date:</b> June 27, 2007  <b>Job #:</b> PR-06-039	<b>Notes:</b>  1) No access above plaster ceiling. 2) No ACM's were observed below plaster ceiling.	<b>Functional Space (FS) #:</b> 3053  <b>FS Area:</b> Rm. 3070  <b>Inspector:</b> BM & GB
--	--	---

Building Materials				ACM Assessment										Report Reference		
Location	Homg. Material #	Material Description	System	ACM Y/N	Friable Y/N	ACM Type	Qty.	Condition			Access			Response / Comments	Dwg. #	Photo #
								G	F	P	A	B	C			
Floor	NA	12"x12" FT (white with grey specks)	Floor	N	--	--	--	--	--	--	--	--	--	Post 1986	--	--
Walls	16	Plaster	Wall	N	--	--	--	--	--	--	--	--	--	--	--	--
Ceiling	16	Plaster	Ceiling	N	--	--	--	--	--	--	--	--	--	--	--	--
Above ceiling	NA	No access	--	--	--	--	--	--	--	--	--	--	--	--	--	--
Other	NA	FG PI & FI	All	N	--	--	--	--	--	--	--	--	--	Newer Installation	--	--

**Criteria for Access to an area containing ACM:**  
*A: All building occupants may have access to this area*  
*B: Restricted to building staff only*  
*C: Areas of the building behind walls or ceiling system*

**Criteria for Condition of an ACM:**  
*G: ACM is in GOOD condition; No damage*  
*F: ACM is in FAIR condition; Less than 2% damage*  
*P: ACM is in POOR condition; Greater than 2% damage*

MJC: Mud Joint Compound  
 PI: Pipe Insulation  
 FI: Fitting Insulation  
 FG: Fibreglass



<b>Building:</b> S-77  <b>Date:</b> June 27, 2007  <b>Job #:</b> PR-06-039	<b>Notes:</b>  1) No access above plaster ceiling (above the suspended ceiling). 2) No ACM's were observed below plaster ceiling.	<b>Functional Space (FS) #:</b> 3054  <b>FS Area:</b> Rms. 3072 & 3072A  <b>Inspector:</b> BM & GB
--	--	--

Building Materials				ACM Assessment										Report Reference		
Location	Homg. Material #	Material Description	System	ACM Y/N	Friable Y/N	ACM Type	Qty.	Condition			Access			Response / Comments	Dwg. #	Photo #
								G	F	P	A	B	C			
Floor	NA	Carpet	Floor	N	--	--	--	--	--	--	--	--	--	--	--	--
Walls	16	Plaster	Wall	N	--	--	--	--	--	--	--	--	--	--	--	--
	NA	Vinyl Partition	Wall	N	--	--	--	--	--	--	--	--	--	--	--	--
Ceiling	NA	2' x 4' CT (strata pattern)	Ceiling	N	--	--	--	--	--	--	--	--	--	Post 1986	--	--
Above ceiling	16	Plaster	Ceiling	N	--	--	--	--	--	--	--	--	--	--	--	--
	NA	FG PI, DI & FI	All	N	--	--	--	--	--	--	--	--	--	Newer Installation	--	--
Other																

**Criteria for Access to an area containing ACM:**  
*A:* All building occupants may have access to this area  
*B:* Restricted to building staff only  
*C:* Areas of the building behind walls or ceiling system

**Criteria for Condition of an ACM:**  
*G:* ACM is in GOOD condition; No damage  
*F:* ACM is in FAIR condition; Less than 2% damage  
*P:* ACM is in POOR condition; Greater than 2% damage

MJC: Mud Joint Compound  
 PI: Pipe Insulation  
 FI: Fitting Insulation  
 FG: Fibreglass





<b>Building:</b> S-77  <b>Date:</b> June 27, 2007  <b>Job #:</b> PR-06-039	<b>Notes:</b>  1) No access above plaster ceiling (above the suspended ceiling). 2) No ACM's were observed below plaster ceiling.	<b>Functional Space (FS) #:</b> 3055  <b>FS Area:</b> Rm. 3094  <b>Inspector:</b> BM & GB
--	--	---

Building Materials				ACM Assessment										Report Reference		
Location	Homg. Material #	Material Description	System	ACM Y/N	Fri-able Y/N	ACM Type	Qty.	Condition			Access			Response / Comments	Dwg. #	Photo #
								G	F	P	A	B	C			
Floor	NA	Carpet	Floor	N	--	--	--	--	--	--	--	--	--	--	--	--
Walls	16	Plaster	Wall	N	--	--	--	--	--	--	--	--	--	--	--	--
Ceiling	NA	2' x 4' CT (strata pattern)	Ceiling	N	--	--	--	--	--	--	--	--	--	Post 1986	--	--
Above ceiling	16	Plaster	Ceiling	N	--	--	--	--	--	--	--	--	--	--	--	--
	NA	FG PI, DI & FI	All	N	--	--	--	--	--	--	--	--	--	Newer Installation	--	--
Other																

**Criteria for Access to an area containing ACM:**  
*A:* All building occupants may have access to this area  
*B:* Restricted to building staff only  
*C:* Areas of the building behind walls or ceiling system

**Criteria for Condition of an ACM:**  
*G:* ACM is in GOOD condition; No damage  
*F:* ACM is in FAIR condition; Less than 2% damage  
*P:* ACM is in POOR condition; Greater than 2% damage

MJC: Mud Joint Compound  
 PI: Pipe Insulation  
 FI: Fitting Insulation  
 FG: Fibreglass



<b>Building:</b> S-77  <b>Date:</b> June 27, 2007  <b>Job #:</b> PR-06-039	<b>Notes:</b>  1) No access above plaster ceiling or the confined space behind the autoclave. 2) No ACM's were observed below the plaster ceiling.	<b>Functional Space (FS) #:</b> 3056  <b>FS Area:</b> Rm. 3096  <b>Inspector:</b> BM & GB
--	---	---

Building Materials				ACM Assessment										Report Reference		
Location	Homg. Material #	Material Description	System	ACM Y/N	Friable Y/N	ACM Type	Qty.	Condition			Access			Response / Comments	Dwg. #	Photo #
								G	F	P	A	B	C			
Floor	NA	Concrete	Floor	N	--	--	--	--	--	--	--	--	--	--	--	--
Walls	16	Plaster	Wall	N	--	--	--	--	--	--	--	--	--	--	--	--
	NA	Ceramic Tile	Wall	N	--	--	--	--	--	--	--	--	--	--	--	--
Ceiling	16	Plaster	Ceiling	N	--	--	--	--	--	--	--	--	--	--	--	--
Above ceiling	NA	No access	--	--	--	--	--	--	--	--	--	--	--	--	--	--
Other																

**Criteria for Access to an area containing ACM:**

- A: All building occupants may have access to this area
- B: Restricted to building staff only
- C: Areas of the building behind walls or ceiling system

**Criteria for Condition of an ACM:**

- G: ACM is in GOOD condition; No damage
- F: ACM is in FAIR condition; Less than 2% damage
- P: ACM is in POOR condition; Greater than 2% damage

MJC: Mud Joint Compound

- PI: Pipe Insulation
- FI: Fitting Insulation
- FG: Fibreglass



<b>Building:</b> S-77	<b>Notes:</b> 1) No access above plaster ceiling (above the suspended ceiling). 2) No ACM's were observed below plaster ceiling.	<b>Functional Space (FS) #:</b> 3057
<b>Date:</b> June 27, 2007		<b>FS Area:</b> Rms. 3100 & 3100A
<b>Job #:</b> PR-06-039		<b>Inspector:</b> BM & GB

Building Materials				ACM Assessment										Report Reference		
Location	Homg. Material #	Material Description	System	ACM Y/N	Friable Y/N	ACM Type	Qty.	Condition			Access			Response / Comments	Dwg. #	Photo #
								G	F	P	A	B	C			
Floor	NA	Carpet	Floor	N	--	--	--	--	--	--	--	--	--	--	--	--
Walls	16	Plaster	Wall	N	--	--	--	--	--	--	--	--	--	--	--	--
	NA	Vinyl Partition	Wall	N	--	--	--	--	--	--	--	--	--	--	--	--
Ceiling	NA	2' x 4' CT (strata pattern)	Ceiling	N	--	--	--	--	--	--	--	--	--	Post 1986	--	--
Above ceiling	16	Plaster	Ceiling	N	--	--	--	--	--	--	--	--	--	--	--	--
	NA	FG PI, DI & FI	All	N	--	--	--	--	--	--	--	--	--	Newer Installation	--	--
Other	32	Sweat Wrap (with tar paper) PI	DCW	N	--	--	--	--	--	--	--	--	--	--	--	--

**Criteria for Access to an area containing ACM:**

- A: All building occupants may have access to this area
- B: Restricted to building staff only
- C: Areas of the building behind walls or ceiling system

**Criteria for Condition of an ACM:**

- G: ACM is in GOOD condition; No damage
- F: ACM is in FAIR condition; Less than 2% damage
- P: ACM is in POOR condition; Greater than 2% damage

MJC: Mud Joint Compound

- PI: Pipe Insulation
- FI: Fitting Insulation
- FG: Fibreglass



<b>Building:</b> S-77  <b>Date:</b> June 27, 2007  <b>Job #:</b> PR-06-039	<b>Notes:</b>  1) No access above plaster ceiling. 2) No ACM's were observed below plaster ceiling.	<b>Functional Space (FS) #:</b> 3058  <b>FS Area:</b> Rm. 3102 (women's washroom)  <b>Inspector:</b> BM & GB
--	--	--

Building Materials				ACM Assessment										Report Reference		
Location	Homg. Material #	Material Description	System	ACM Y/N	Friable Y/N	ACM Type	Qty.	Condition			Access			Response / Comments	Dwg. #	Photo #
								G	F	P	A	B	C			
Floor	NA	Terrazzo	Floor	N	--	--	--	--	--	--	--	--	--	--	--	--
Walls	16	Plaster	Wall	N	--	--	--	--	--	--	--	--	--	--	--	--
	NA	Terrazzo	Wall	N	--	--	--	--	--	--	--	--	--	--	--	--
Ceiling	16	Plaster	Ceiling	N	--	--	--	--	--	--	--	--	--	--	--	--
Above ceiling	NA	Partial Access	--	--	--	--	--	--	--	--	--	--	--	--	--	--
	NA	FG PI, DI & FI	All	N	--	--	--	--	--	--	--	--	--	Newer Installation	--	--
Other																

**Criteria for Access to an area containing ACM:**  
*A:* All building occupants may have access to this area  
*B:* Restricted to building staff only  
*C:* Areas of the building behind walls or ceiling system

**Criteria for Condition of an ACM:**  
*G:* ACM is in GOOD condition; No damage  
*F:* ACM is in FAIR condition; Less than 2% damage  
*P:* ACM is in POOR condition; Greater than 2% damage

MJC: Mud Joint Compound  
 PI: Pipe Insulation  
 FI: Fitting Insulation  
 FG: Fibreglass



<b>Building:</b> S-77	<b>Notes:</b> 1) No access above plaster ceiling (above the suspended ceiling). 2) Mould was observed in one location on the 2'x4' ceiling tile 3) DHW: damaged MagBlock pipe insulation requires one removal and one encapsulation.	<b>Functional Space (FS) #:</b> 3059
<b>Date:</b> June 27, 2007		<b>FS Area:</b> Rms. 3108, 3118, 3108A & 3118A
<b>Job #:</b> PR-06-039		<b>Inspector:</b> BM & GB

Building Materials				ACM Assessment										Report Reference		
Location	Homg. Material #	Material Description	System	ACM Y/N	Friable Y/N	ACM Type	Qty.	Condition			Access			Response / Comments	Dwg. #	Photo #
								G	F	P	A	B	C			
Floor	NA	Carpet	Floor	N	--	--	--	--	--	--	--	--	--	--	--	--
	NA	Linoleum (grey with blue and red specks)	Floor	N	--	--	--	--	--	--	--	--	--	Post 1986	--	--
Walls	16	Plaster	Wall	N	--	--	--	--	--	--	--	--	--	--	--	--
	NA	Vinyl Partition	Wall	N	--	--	--	--	--	--	--	--	--	--	--	--
Ceiling	NA	2' x 4' CT (square pattern)	Ceiling	N	--	--	--	--	--	--	--	--	--	Post 1986	--	--
Above ceiling	16	Plaster	Ceiling	N	--	--	--	--	--	--	--	--	--	--	--	--
	NA	FG PI, DI & FI	All	N	--	--	--	--	--	--	--	--	--	Newer Installation	--	--
Other	03	MagBlock PI	HWH	Y	Y	25% Chrysotile 30% Amosite	0.1 LM	--	X	--	--	--	X	1 encapsulation	3-2	132
	03	MagBlock PI	HWH	Y	Y	25% Chrysotile 30% Amosite	0.2 LM	--	X	--	--	--	X	Removal	3-2	132
	NA	Mould	Ceiling	N	--	--	--	--	--	--	--	--	--	1 location	3-3	M92

**Criteria for Access to an area containing ACM:**

- A: All building occupants may have access to this area
- B: Restricted to building staff only
- C: Areas of the building behind walls or ceiling system

**Criteria for Condition of an ACM:**

- G: ACM is in GOOD condition; No damage
- F: ACM is in FAIR condition; Less than 2% damage
- P: ACM is in POOR condition; Greater than 2% damage

MJC: Mud Joint Compound

- PI: Pipe Insulation
- FI: Fitting Insulation
- FG: Fibreglass



<b>Building:</b> S-77  <b>Date:</b> June 27, 2007  <b>Job #:</b> PR-06-039	<b>Notes:</b>  1) No access.	<b>Functional Space (FS) #:</b> 3060  <b>FS Area:</b> Rm. 3110 (electrical room)  <b>Inspector:</b> BM & GB
--	------------------------------------	---

Building Materials				ACM Assessment									Report Reference			
Location	Homg. Material #	Material Description	System	ACM Y/N	Fri-able Y/N	ACM Type	Qty.	Condition			Access			Response / Comments	Dwg. #	Photo #
								G	F	P	A	B	C			
Floor																
Walls																
Ceiling																
Above ceiling																
Other																

**Criteria for Access to an area containing ACM:**  
*A:* All building occupants may have access to this area  
*B:* Restricted to building staff only  
*C:* Areas of the building behind walls or ceiling system

**Criteria for Condition of an ACM:**  
*G:* ACM is in GOOD condition; No damage  
*F:* ACM is in FAIR condition; Less than 2% damage  
*P:* ACM is in POOR condition; Greater than 2% damage

MJC: Mud Joint Compound  
 PI: Pipe Insulation  
 FI: Fitting Insulation  
 FG: Fibreglass



<b>Building:</b> S-77	<b>Notes:</b> 1) No access above plaster ceiling (above the suspended ceiling). 2) No ACM's were observed below plaster ceiling.	<b>Functional Space (FS) #:</b> 3061
<b>Date:</b> June 27, 2007		<b>FS Area:</b> Rm. 3120
<b>Job #:</b> PR-06-039		<b>Inspector:</b> BM & GB

Building Materials				ACM Assessment										Report Reference		
Location	Homg. Material #	Material Description	System	ACM Y/N	Friable Y/N	ACM Type	Qty.	Condition			Access			Response / Comments	Dwg. #	Photo #
								G	F	P	A	B	C			
Floor	NA	Linoleum (grey with blue and red specks)	Floor	N	--	--	--	--	--	--	--	--	--	Post 1986	--	--
Walls	16	Plaster	Wall	N	--	--	--	--	--	--	--	--	--	--	--	--
	NA	Vinyl Partition	Wall	N	--	--	--	--	--	--	--	--	--	--	--	--
Ceiling	NA	2' x 4' CT (square pattern)	Ceiling	N	--	--	--	--	--	--	--	--	--	Post 1986	--	--
Above ceiling	16	Plaster	Ceiling	N	--	--	--	--	--	--	--	--	--	--	--	--
	NA	FG PI, DI & FI	All	N	--	--	--	--	--	--	--	--	--	Newer Installation	--	--
Other																

**Criteria for Access to an area containing ACM:**

- A: All building occupants may have access to this area
- B: Restricted to building staff only
- C: Areas of the building behind walls or ceiling system

**Criteria for Condition of an ACM:**

- G: ACM is in GOOD condition; No damage
- F: ACM is in FAIR condition; Less than 2% damage
- P: ACM is in POOR condition; Greater than 2% damage

- MJC: Mud Joint Compound
- PI: Pipe Insulation
- FI: Fitting Insulation
- FG: Fibreglass



<b>Building:</b> S-77  <b>Date:</b> June 27, 2007  <b>Job #:</b> PR-06-039	<b>Notes:</b>  1) No access above plaster ceiling (above the suspended ceiling). 2) No ACM's were observed below plaster ceiling.	<b>Functional Space (FS) #:</b> 3062  <b>FS Area:</b> Rm. 3124  <b>Inspector:</b> BM & GB
--	--	---

Building Materials				ACM Assessment										Report Reference		
Location	Homg. Material #	Material Description	System	ACM Y/N	Friable Y/N	ACM Type	Qty.	Condition			Access			Response / Comments	Dwg. #	Photo #
								G	F	P	A	B	C			
Floor	14	12"x12" FT (beige with brown streaks)	Floor	N	--	--	--	--	--	--	--	--	--	--	--	--
Walls	16	Plaster	Wall	N	--	--	--	--	--	--	--	--	--	--	--	--
	NA	Vinyl Partition	Wall	N	--	--	--	--	--	--	--	--	--	--	--	--
Ceiling	NA	2' x 4' CT (strata pattern)	Ceiling	N	--	--	--	--	--	--	--	--	--	Post 1986	--	--
	NA	12"x12" CT (white)	Ceiling	N	--	--	--	--	--	--	--	--	--	Post 1986	--	--
Above ceiling	16	Plaster	Ceiling	N	--	--	--	--	--	--	--	--	--	--	--	--
	NA	FG PI, DI & FI	All	N	--	--	--	--	--	--	--	--	--	Newer Installation	--	--
Other																

**Criteria for Access to an area containing ACM:**

- A: All building occupants may have access to this area
- B: Restricted to building staff only
- C: Areas of the building behind walls or ceiling system

**Criteria for Condition of an ACM:**

- G: ACM is in GOOD condition; No damage
- F: ACM is in FAIR condition; Less than 2% damage
- P: ACM is in POOR condition; Greater than 2% damage

- MJC: Mud Joint Compound
- PI: Pipe Insulation
- FI: Fitting Insulation
- FG: Fibreglass





<b>Building:</b> S-77  <b>Date:</b> June 27, 2007  <b>Job #:</b> PR-06-039	<b>Notes:</b>  1) No access.	<b>Functional Space (FS) #:</b> 3063  <b>FS Area:</b> Rms. 3126, 3128 & 3128A  <b>Inspector:</b> BM & GB
--	------------------------------------	--

Building Materials				ACM Assessment									Report Reference			
Location	Homg. Material #	Material Description	System	ACM Y/N	Fri-able Y/N	ACM Type	Qty.	Condition			Access			Response / Comments	Dwg. #	Photo #
								G	F	P	A	B	C			
Floor																
Walls																
Ceiling																
Above ceiling																
Other																

**Criteria for Access to an area containing ACM:**  
*A: All building occupants may have access to this area*  
*B: Restricted to building staff only*  
*C: Areas of the building behind walls or ceiling system*

**Criteria for Condition of an ACM:**  
*G: ACM is in GOOD condition; No damage*  
*F: ACM is in FAIR condition; Less than 2% damage*  
*P: ACM is in POOR condition; Greater than 2% damage*

MJC: Mud Joint Compound  
 PI: Pipe Insulation  
 FI: Fitting Insulation  
 FG: Fibreglass



<b>Building:</b> S-77  <b>Date:</b> June 27, 2007  <b>Job #:</b> PR-06-039	<b>Notes:</b>  1) No access.	<b>Functional Space (FS) #:</b> 3064  <b>FS Area:</b> Rm. 3130 (electrical room)  <b>Inspector:</b> BM & GB
--	------------------------------------	---

Building Materials				ACM Assessment									Report Reference			
Location	Homg. Material #	Material Description	System	ACM Y/N	Fri-able Y/N	ACM Type	Qty.	Condition			Access			Response / Comments	Dwg. #	Photo #
								G	F	P	A	B	C			
Floor																
Walls																
Ceiling																
Above ceiling																
Other																

**Criteria for Access to an area containing ACM:**  
*A:* All building occupants may have access to this area  
*B:* Restricted to building staff only  
*C:* Areas of the building behind walls or ceiling system

**Criteria for Condition of an ACM:**  
*G:* ACM is in GOOD condition; No damage  
*F:* ACM is in FAIR condition; Less than 2% damage  
*P:* ACM is in POOR condition; Greater than 2% damage

MJC: Mud Joint Compound  
 PI: Pipe Insulation  
 FI: Fitting Insulation  
 FG: Fibreglass



<b>Building:</b> S-77  <b>Date:</b> June 27, 2007  <b>Job #:</b> PR-06-039	<b>Notes:</b>  1) No access above plaster ceiling. 2) No ACM's were observed below the plaster ceiling.	<b>Functional Space (FS) #:</b> 3065  <b>FS Area:</b> Rm. 3140  <b>Inspector:</b> BM & GB
--	--	---

Building Materials				ACM Assessment										Report Reference		
Location	Homg. Material #	Material Description	System	ACM Y/N	Friable Y/N	ACM Type	Qty.	Condition			Access			Response / Comments	Dwg. #	Photo #
								G	F	P	A	B	C			
Floor	14	12"x12" FT (beige with brown streaks)	Floor	N	--	--	--	--	--	--	--	--	--	--	--	--
Walls	16	Plaster	Wall	N	--	--	--	--	--	--	--	--	--	--	--	--
Ceiling	16	Plaster	Ceiling	N	--	--	--	--	--	--	--	--	--	--	--	--
Above ceiling	NA	No access	--	--	--	--	--	--	--	--	--	--	--	--	--	--
Other	NA	FG PI & FI	All	N	--	--	--	--	--	--	--	--	--	Newer Installation	--	--

**Criteria for Access to an area containing ACM:**

- A: All building occupants may have access to this area
- B: Restricted to building staff only
- C: Areas of the building behind walls or ceiling system

**Criteria for Condition of an ACM:**

- G: ACM is in GOOD condition; No damage
- F: ACM is in FAIR condition; Less than 2% damage
- P: ACM is in POOR condition; Greater than 2% damage

- MJC: Mud Joint Compound
- PI: Pipe Insulation
- FI: Fitting Insulation
- FG: Fibreglass



<b>Building:</b> S-77  <b>Date:</b> June 27, 2007  <b>Job #:</b> PR-06-039	<b>Notes:</b>  1) No access above plaster ceiling. 2) No ACM's were observed below plaster ceiling.	<b>Functional Space (FS) #:</b> 3066  <b>FS Area:</b> Rm. 3142 (men's washroom)  <b>Inspector:</b> BM & GB
--	--	--

Building Materials				ACM Assessment										Report Reference		
Location	Homg. Material #	Material Description	System	ACM Y/N	Fri-able Y/N	ACM Type	Qty.	Condition			Access			Response / Comments	Dwg. #	Photo #
								G	F	P	A	B	C			
Floor	NA	Terrazzo	Floor	N	--	--	--	--	--	--	--	--	--	--	--	--
Walls	16	Plaster	Wall	N	--	--	--	--	--	--	--	--	--	--	--	--
	NA	Terrazzo	Wall	N	--	--	--	--	--	--	--	--	--	--	--	--
Ceiling	16	Plaster	Ceiling	N	--	--	--	--	--	--	--	--	--	--	--	--
Above ceiling	NA	No access	--	--	--	--	--	--	--	--	--	--	--	--	--	--
Other																

**Criteria for Access to an area containing ACM:**

- A: All building occupants may have access to this area
- B: Restricted to building staff only
- C: Areas of the building behind walls or ceiling system

**Criteria for Condition of an ACM:**

- G: ACM is in GOOD condition; No damage
- F: ACM is in FAIR condition; Less than 2% damage
- P: ACM is in POOR condition; Greater than 2% damage

MJC: Mud Joint Compound

- PI: Pipe Insulation
- FI: Fitting Insulation
- FG: Fibreglass



<b>Building:</b> S-77  <b>Date:</b> June 27, 2007  <b>Job #:</b> PR-06-039	<b>Notes:</b>  1) No access above plaster ceiling. 2) All ACM's were observed to be in good condition.	<b>Functional Space (FS) #:</b> 3067  <b>FS Area:</b> Rms. 3148, 3148A & 3148 upper  <b>Inspector:</b> BM & GB
--	---	--

Building Materials				ACM Assessment										Report Reference		
Location	Homg. Material #	Material Description	System	ACM Y/N	Friable Y/N	ACM Type	Qty.	Condition			Access			Response / Comments	Dwg. #	Photo #
								G	F	P	A	B	C			
Floor	NA	12"x12" FT (white with brown specks)	Floor	N	--	--	--	--	--	--	--	--	--	Post 1986	--	--
Walls	16	Plaster	Wall	N	--	--	--	--	--	--	--	--	--	--	--	--
Ceiling	16	Plaster	Ceiling	N	--	--	--	--	--	--	--	--	--	--	--	--
Above ceiling	NA	No access	--	--	--	--	--	--	--	--	--	--	--	--	--	--
Other	NA	FG PI & FI	All	N	--	--	--	--	--	--	--	--	--	Newer Installation	--	--
	32	Sweat Wrap (with tar paper) PI	DCW	N	--	--	--	--	--	--	--	--	--	--	--	--

**Criteria for Access to an area containing ACM:**  
*A:* All building occupants may have access to this area  
*B:* Restricted to building staff only  
*C:* Areas of the building behind walls or ceiling system

**Criteria for Condition of an ACM:**  
*G:* ACM is in GOOD condition; No damage  
*F:* ACM is in FAIR condition; Less than 2% damage  
*P:* ACM is in POOR condition; Greater than 2% damage

MJC: Mud Joint Compound  
 PI: Pipe Insulation  
 FI: Fitting Insulation  
 FG: Fibreglass



<b>Building:</b> S-77  <b>Date:</b> June 28, 2007  <b>Job #:</b> PR-06-039	<b>Notes:</b>  1) No access above plaster ceiling. 2) All ACM's were observed to be in good condition.	<b>Functional Space (FS) #:</b> 3068  <b>FS Area:</b> Rms. 3152, 3156, 3152 upper, 3156 upper & 3158 upper  <b>Inspector:</b> BM & GB
--	---	---

Building Materials				ACM Assessment										Report Reference		
Location	Homg. Material #	Material Description	System	ACM Y/N	Friable Y/N	ACM Type	Qty.	Condition			Access			Response / Comments	Dwg. #	Photo #
								G	F	P	A	B	C			
Floor	14	12"x12" FT (beige with brown streaks)	Floor	N	--	--	--	--	--	--	--	--	--	--	--	--
Walls	16	Plaster	Wall	N	--	--	--	--	--	--	--	--	--	--	--	--
Ceiling	16	Plaster	Ceiling	N	--	--	--	--	--	--	--	--	--	--	--	--
Above ceiling	NA	No access	--	--	--	--	--	--	--	--	--	--	--	--	--	--
Other	34	Transite Pipe	Vent	Y	N	20% Chrysotile 15% Crocidolite	0.7 LM	X	--	--	--	X	--	O & M	3-1	--
	NA	FG PI & FI	All	N	--	--	--	--	--	--	--	--	--	Newer Installation	--	--

**Criteria for Access to an area containing ACM:**

- A: All building occupants may have access to this area
- B: Restricted to building staff only
- C: Areas of the building behind walls or ceiling system

**Criteria for Condition of an ACM:**

- G: ACM is in GOOD condition; No damage
- F: ACM is in FAIR condition; Less than 2% damage
- P: ACM is in POOR condition; Greater than 2% damage

- MJC: Mud Joint Compound
- PI: Pipe Insulation
- FI: Fitting Insulation
- FG: Fibreglass



<b>Building:</b> S-77  <b>Date:</b> June 28, 2007  <b>Job #:</b> PR-06-039	<b>Notes:</b>  1) No access above plaster ceiling. 2) All ACM's were observed to be in good condition.	<b>Functional Space (FS) #:</b> 3069  <b>FS Area:</b> Rm. 3158  <b>Inspector:</b> BM & GB
--	---	---

Building Materials				ACM Assessment										Report Reference		
Location	Homg. Material #	Material Description	System	ACM Y/N	Friable Y/N	ACM Type	Qty.	Condition			Access			Response / Comments	Dwg. #	Photo #
								G	F	P	A	B	C			
Floor	NA	Linoleum (brown with grey specks)	Floor	N	--	--	--	--	--	--	--	--	--	Post 1986	--	--
Walls	16	Plaster	Wall	N	--	--	--	--	--	--	--	--	--	--	--	--
Ceiling	16	Plaster	Ceiling	N	--	--	--	--	--	--	--	--	--	--	--	--
Above ceiling	NA	No access	--	--	--	--	--	--	--	--	--	--	--	--	--	--
Other	34	Transite Pipe	Vent	Y	N	20% Chrysotile 15% Crocidolite	6 LM	X	--	--	--	X	--	O & M	3-1	--
	NA	FG PI & FI	All	N	--	--	--	--	--	--	--	--	--	Newer Installation	--	--

**Criteria for Access to an area containing ACM:**  
*A:* All building occupants may have access to this area  
*B:* Restricted to building staff only  
*C:* Areas of the building behind walls or ceiling system

**Criteria for Condition of an ACM:**  
*G:* ACM is in GOOD condition; No damage  
*F:* ACM is in FAIR condition; Less than 2% damage  
*P:* ACM is in POOR condition; Greater than 2% damage

MJC: Mud Joint Compound  
 PI: Pipe Insulation  
 FI: Fitting Insulation  
 FG: Fibreglass



<b>Building:</b> S-77  <b>Date:</b> June 28, 2007  <b>Job #:</b> PR-06-039	<b>Notes:</b>  1) No access above plaster ceiling. 2) No ACM's were observed below plaster ceiling.	<b>Functional Space (FS) #:</b> 3070  <b>FS Area:</b> Rm. 3160  <b>Inspector:</b> BM & GB
--	--	---

Building Materials				ACM Assessment										Report Reference		
Location	Homg. Material #	Material Description	System	ACM Y/N	Fri-able Y/N	ACM Type	Qty.	Condition			Access			Response / Comments	Dwg. #	Photo #
								G	F	P	A	B	C			
Floor	NA	Concrete	Floor	N	--	--	--	--	--	--	--	--	--	--	--	--
Walls	16	Plaster	Wall	N	--	--	--	--	--	--	--	--	--	--	--	--
Ceiling	16	Plaster	Ceiling	N	--	--	--	--	--	--	--	--	--	--	--	--
Above ceiling	NA	No access	--	--	--	--	--	--	--	--	--	--	--	--	--	--
Other	NA	FG PI & FI	Chiller	N	--	--	--	--	--	--	--	--	--	Newer Installation	--	--

**Criteria for Access to an area containing ACM:**

- A: All building occupants may have access to this area
- B: Restricted to building staff only
- C: Areas of the building behind walls or ceiling system

**Criteria for Condition of an ACM:**

- G: ACM is in GOOD condition; No damage
- F: ACM is in FAIR condition; Less than 2% damage
- P: ACM is in POOR condition; Greater than 2% damage

MJC: Mud Joint Compound

- PI: Pipe Insulation
- FI: Fitting Insulation
- FG: Fibreglass





<b>Building:</b> S-77  <b>Date:</b> June 28, 2007  <b>Job #:</b> PR-06-039	<b>Notes:</b>  1) No access above plaster ceiling. 2) No ACM's were observed below plaster ceiling.	<b>Functional Space (FS) #:</b> 3071  <b>FS Area:</b> Rm. 3001 (conference room)  <b>Inspector:</b> BM & GB
--	--	---

Building Materials				ACM Assessment										Report Reference		
Location	Homg. Material #	Material Description	System	ACM Y/N	Friable Y/N	ACM Type	Qty.	Condition			Access			Response / Comments	Dwg. #	Photo #
								G	F	P	A	B	C			
Floor	NA	Carpet	Floor	N	--	--	--	--	--	--	--	--	--	--	--	--
Walls	16	Plaster	Wall	N	--	--	--	--	--	--	--	--	--	--	--	--
	NA	Wood Panel	Wall	N	--	--	--	--	--	--	--	--	--	--	--	--
Ceiling	16	Plaster	Ceiling	N	--	--	--	--	--	--	--	--	--	--	--	--
Above ceiling	NA	No access	--	--	--	--	--	--	--	--	--	--	--	--	--	--
Other																

**Criteria for Access to an area containing ACM:**  
*A:* All building occupants may have access to this area  
*B:* Restricted to building staff only  
*C:* Areas of the building behind walls or ceiling system

**Criteria for Condition of an ACM:**  
*G:* ACM is in GOOD condition; No damage  
*F:* ACM is in FAIR condition; Less than 2% damage  
*P:* ACM is in POOR condition; Greater than 2% damage

MJC: Mud Joint Compound  
 PI: Pipe Insulation  
 FI: Fitting Insulation  
 FG: Fibreglass



<b>Building:</b> S-77  <b>Date:</b> June 28, 2007  <b>Job #:</b> PR-06-039	<b>Notes:</b>  1) No ACM's were observed in this area.	<b>Functional Space (FS) #:</b> 3072  <b>FS Area:</b> Rm. 3004 (above auditorium)  <b>Inspector:</b> BM & GB
--	--	--

Building Materials				ACM Assessment										Report Reference		
Location	Homg. Material #	Material Description	System	ACM Y/N	Fri-able Y/N	ACM Type	Qty.	Condition			Access			Response / Comments	Dwg. #	Photo #
								G	F	P	A	B	C			
Floor	NA	Concrete	Floor	N	--	--	--	--	--	--	--	--	--	--	--	--
	NA	Glass	Floor	N	--	--	--	--	--	--	--	--	--	--	--	--
	NA	Wood Plank	Floor	N	--	--	--	--	--	--	--	--	--	--	--	--
Walls	16	Plaster	Wall	N	--	--	--	--	--	--	--	--	--	--	--	--
Ceiling	16	Metal Deck	Deck	N	--	--	--	--	--	--	--	--	--	--	--	--
Above ceiling	NA	--	--	--	--	--	--	--	--	--	--	--	--	--	--	--
Other	NA	FG PI, DI & FI	All	N	--	--	--	--	--	--	--	--	--	Newer Installation	--	--

**Criteria for Access to an area containing ACM:**  
**A:** All building occupants may have access to this area  
**B:** Restricted to building staff only  
**C:** Areas of the building behind walls or ceiling system

**Criteria for Condition of an ACM:**  
**G:** ACM is in GOOD condition; No damage  
**F:** ACM is in FAIR condition; Less than 2% damage  
**P:** ACM is in POOR condition; Greater than 2% damage

MJC: Mud Joint Compound  
 PI: Pipe Insulation  
 FI: Fitting Insulation  
 FG: Fibreglass



<p><b>Building:</b> S-77</p> <p><b>Date:</b> June 28, 2007</p> <p><b>Job #:</b> PR-06-039</p>	<p><b>Notes: Sheet 1 of 2</b></p> <p>1) Partial access above plaster ceiling.</p> <p><b>2) In the south-west corner of the hallway, over a 43 m<sup>2</sup> area, above the ceiling there are numerous areas of damaged ACM pipe insulation and ACM debris. This entire area requires a type 3 removal. Please see drawing number 3-2 for more information on the location of this area.</b></p> <p>3) DHW: damaged Aircell pipe insulation requires twelve encapsulations and the Mud Joint Compound requires two encapsulations.</p>	<p><b>Functional Space (FS) #:</b> 3073</p> <p><b>FS Area:</b> Hallway</p> <p><b>Inspector:</b> BM &amp; GB</p>
---	--	---

Building Materials				ACM Assessment										Report Reference		
Location	Homg. Material #	Material Description	System	ACM Y/N	Friable Y/N	ACM Type	Qty.	Condition			Access			Response / Comments	Dwg. #	Photo #
								G	F	P	A	B	C			
Floor	33	12"x12" FT (olive green with white streaks)	Floor	N	--	--	--	--	--	--	--	--	--	--	--	--
	14	12"x12" FT (beige with brown streaks)	Floor	N	--	--	--	--	--	--	--	--	--	--	--	--
Walls	16	Plaster	Wall	N	--	--	--	--	--	--	--	--	--	--	--	--
	NA	Brick	Wall	N	--	--	--	--	--	--	--	--	--	--	--	--
	NA	Stone	Wall	N	--	--	--	--	--	--	--	--	--	--	--	--
Ceiling	09	Plaster (texture coat)	Ceiling	N	--	--	--	--	--	--	--	--	--	--	--	--
Above ceiling	32	Sweat Wrap (with tar paper) PI	DCW	N	--	--	--	--	--	--	--	--	--	--	--	--
	02	MJC FI	DHW	Y	Y	20% Chrysotile	2 units	--	X	--	--	--	X	2 encapsulations	3-2	139, 150
	18	MJC FI	DCW	Y	Y	40% Chrysotile	1 unit	X	--	--	--	--	X	O & M	3-1	--
	17	Aircell PI	DHW	Y	Y	60% Chrysotile	39 LM	X	--	--	--	--	X	O & M	3-1	--
	17	Aircell PI	DHW	Y	Y	60% Chrysotile	1.5 LM	--	X	--	--	--	X	12 encapsulations	3-2	151-153, 133-136, 137-140
	02	MJC FI	DHW	Y	Y	20% Chrysotile	7 units	X	--	--	--	--	X	O & M	3-1	--
	02	MJC FI	HWH	Y	Y	20% Chrysotile	7 units	X	--	--	--	--	X	O & M	3-1	--

**Criteria for Access to an area containing ACM:**

- A: All building occupants may have access to this area
- B: Restricted to building staff only
- C: Areas of the building behind walls or ceiling system

**Criteria for Condition of an ACM:**

- G: ACM is in GOOD condition; No damage
- F: ACM is in FAIR condition; Less than 2% damage
- P: ACM is in POOR condition; Greater than 2% damage

- MJC: Mud Joint Compound
- PI: Pipe Insulation
- FI: Fitting Insulation
- FG: Fibreglass



<b>Building:</b> S-77	<b>Notes: Sheet 2 of 2</b>  4) HWH: damaged MagBlock pipe insulation requires two encapsulations 5) ACM debris (Aircell pipe insulation) on top of the plaster ceiling requires clean-up in one location. 6) Mould was observed in four locations on the chiller pipe insulation above the plaster ceiling.	<b>Functional Space (FS) #:</b> 3073
<b>Date:</b> June 28, 2007		<b>FS Area:</b> Hallway
<b>Job #:</b> PR-06-039		<b>Inspector:</b> BM & GB

Building Materials				ACM Assessment										Report Reference		
Location	Homg. Material #	Material Description	System	ACM Y/N	Friable Y/N	ACM Type	Qty.	Condition			Access			Response / Comments	Dwg. #	Photo #
								G	F	P	A	B	C			
Above Ceiling																
	03	MagBlock PI	HWH	Y	Y	25% Chrysotile 30% Amosite	0.2 LM	--	X	--	--	--	X	2 encapsulations	3-2	147, 148, 149
	03	MagBlock PI	HWH	Y	Y	25% Chrysotile 30% Amosite	19 LM	X	--	--	--	--	X	O & M	3-1	--
	NA	Mould	Chiller	N	--	--	--	--	--	--	--	--	--	4 locations	3-3	M93-96
	17	ACM Debris (Aircell PI)	Ceiling	Y	Y	60% Chrysotile	1 m <sup>2</sup>	--	--	X	--	--	X	Clean-up	3-2	154
	34	Transite Pipe	Vent	Y	N	20% Chrysotile 15% Crocidolite	1 LM	X	--	--	--	--	X	O & M	3-1	--
	16	Metal & Concrete Deck	Deck	N	--	--	--	--	--	--	--	--	--	--	--	--
	NA	FG PI, DI & FI	All	N	--	--	--	--	--	--	--	--	--	Newer Installation	--	--
	17, 03	MagBlock PI, Aircell PI, MJC	HWH, DHW	Y	Y	60% Chrysotile 30% Amosite	43 m <sup>2</sup>			X			X	SEE NOTE 2	3-2	141-146
Other																

**Criteria for Access to an area containing ACM:**  
**A:** All building occupants may have access to this area  
**B:** Restricted to building staff only  
**C:** Areas of the building behind walls or ceiling system

**Criteria for Condition of an ACM:**  
**G:** ACM is in GOOD condition; No damage  
**F:** ACM is in FAIR condition; Less than 2% damage  
**P:** ACM is in POOR condition; Greater than 2% damage

MJC: Mud Joint Compound  
 PI: Pipe Insulation  
 FI: Fitting Insulation  
 FG: Fibreglass



<b>Building:</b> S-77	<b>Notes:</b> 1) DHW: damaged Aircell pipe insulation requires one encapsulation.	<b>Functional Space (FS) #:</b> 4001
<b>Date:</b> June 28, 2007		<b>FS Area:</b> Rms. 4119, 4119A & 4121
<b>Job #:</b> PR-06-039		<b>Inspector:</b> BM & GB

Building Materials				ACM Assessment									Report Reference			
Location	Homg. Material #	Material Description	System	ACM Y/N	Friable Y/N	ACM Type	Qty.	Condition			Access			Response / Comments	Dwg. #	Photo #
								G	F	P	A	B	C			
Floor	05	9" x 9"FT	Floor	Y	N	2% Chrysotile	88 m <sup>2</sup>	X	--	--	--	X	--	O & M	4-1	--
	NA	12"x12" FT (white with grey specks)	Floor	N	--	--	--	--	--	--	--	--	--	Post 1986	--	--
Walls	16	Plaster	Wall	N	--	--	--	--	--	--	--	--	--	--	--	--
	NA	Brick	Wall	N	--	--	--	--	--	--	--	--	--	--	--	--
Ceiling	16	Plaster	Ceiling	N	--	--	--	--	--	--	--	--	--	--	--	--
Above ceiling	NA	Partial Access	--	--	--	--	--	--	--	--	--	--	--	--	--	--
	NA	Glass	Ceiling	N	--	--	--	--	--	--	--	--	--	--	--	--
Other	NA	FG PI & FI	Chiller	N	--	--	--	--	--	--	--	--	--	Newer Installation	--	--
	17	Aircell PI	DHW	Y	Y	60% Chrysotile	0.4 LM	X	--	--	--	--	X	O & M	4-1	--
	17	Aircell PI	DHW	Y	Y	60% Chrysotile	0.2 LM	--	X	--	--	--	X	1 encapsulation	4-2	174

**Criteria for Access to an area containing ACM:**  
**A:** All building occupants may have access to this area  
**B:** Restricted to building staff only  
**C:** Areas of the building behind walls or ceiling system

**Criteria for Condition of an ACM:**  
**G:** ACM is in GOOD condition; No damage  
**F:** ACM is in FAIR condition; Less than 2% damage  
**P:** ACM is in POOR condition; Greater than 2% damage

MJC: Mud Joint Compound  
 PI: Pipe Insulation  
 FI: Fitting Insulation  
 FG: Fibreglass



<b>Building:</b> S-77	<b>Notes:</b> 1) Partial access above plaster ceiling. 2) No ACM's observed below plaster ceiling.	<b>Functional Space (FS) #:</b> 4002
<b>Date:</b> June 27, 2007		<b>FS Area:</b> Rms. 4117 & 4117A
<b>Job #:</b> PR-06-039		<b>Inspector:</b> BM & GB

Building Materials				ACM Assessment										Report Reference		
Location	Homg. Material #	Material Description	System	ACM Y/N	Friable Y/N	ACM Type	Qty.	Condition			Access			Response / Comments	Dwg. #	Photo #
								G	F	P	A	B	C			
Floor	NA	12"x12" FT (white with brown specks)	Floor	N	--	--	--	--	--	--	--	--	--	Post 1986	--	--
	NA	Linoleum (grey with grey specks)	Floor	N	--	--	--	--	--	--	--	--	--	Post 1986	--	--
Walls	16	Plaster	Wall	N	--	--	--	--	--	--	--	--	--	--	--	--
	NA	Brick	Wall	N	--	--	--	--	--	--	--	--	--	--	--	--
Ceiling	16	Plaster	Ceiling	N	--	--	--	--	--	--	--	--	--	--	--	--
	NA	2' x 4' CT (strata pattern)	Ceiling	N	--	--	--	--	--	--	--	--	--	Post 1986	--	--
Above ceiling	NA	Partial Access	--	--	--	--	--	--	--	--	--	--	--	--	--	--
	16	Plaster	Ceiling	N	--	--	--	--	--	--	--	--	--	--	--	--
	NA	Glass	Ceiling	N	--	--	--	--	--	--	--	--	--	--	--	--
Other	NA	FG PI & FI	Chiller	N	--	--	--	--	--	--	--	--	--	Newer Installation	--	--

**Criteria for Access to an area containing ACM:**

- A: All building occupants may have access to this area
- B: Restricted to building staff only
- C: Areas of the building behind walls or ceiling system

**Criteria for Condition of an ACM:**

- G: ACM is in GOOD condition; No damage
- F: ACM is in FAIR condition; Less than 2% damage
- P: ACM is in POOR condition; Greater than 2% damage

- MJC: Mud Joint Compound
- PI: Pipe Insulation
- FI: Fitting Insulation
- FG: Fibreglass



<b>Building:</b> S-77  <b>Date:</b> June 27, 2007  <b>Job #:</b> PR-06-039	<b>Notes:</b>  1) Partial access above plaster ceiling. 2) No ACM's observed below plaster ceiling.	<b>Functional Space (FS) #:</b> 4003  <b>FS Area:</b> Rm. 4115  <b>Inspector:</b> BM & GB
--	--	---

Building Materials				ACM Assessment										Report Reference		
Location	Homg. Material #	Material Description	System	ACM Y/N	Friable Y/N	ACM Type	Qty.	Condition			Access			Response / Comments	Dwg. #	Photo #
								G	F	P	A	B	C			
Floor	NA	Carpet	Floor	N	--	--	--	--	--	--	--	--	--	--	--	--
Walls	16	Plaster	Wall	N	--	--	--	--	--	--	--	--	--	--	--	--
	NA	Brick	Wall	N	--	--	--	--	--	--	--	--	--	--	--	--
Ceiling	16	Plaster	Ceiling	N	--	--	--	--	--	--	--	--	--	--	--	--
Above ceiling	NA	Partial Access	--	--	--	--	--	--	--	--	--	--	--	--	--	--
	16	Plaster	Ceiling	N	--	--	--	--	--	--	--	--	--	--	--	--
	NA	Glass	Ceiling	N	--	--	--	--	--	--	--	--	--	--	--	--
	NA	FG PI & FI	Chiller	N	--	--	--	--	--	--	--	--	--	Newer Installation	--	--
Other																

**Criteria for Access to an area containing ACM:**  
*A:* All building occupants may have access to this area  
*B:* Restricted to building staff only  
*C:* Areas of the building behind walls or ceiling system

**Criteria for Condition of an ACM:**  
*G:* ACM is in GOOD condition; No damage  
*F:* ACM is in FAIR condition; Less than 2% damage  
*P:* ACM is in POOR condition; Greater than 2% damage

MJC: Mud Joint Compound  
 PI: Pipe Insulation  
 FI: Fitting Insulation  
 FG: Fibreglass



<b>Building:</b> S-77  <b>Date:</b> June 28, 2007  <b>Job #:</b> PR-06-039	<b>Notes:</b>  1) No ACM's were observed below the plaster ceiling.	<b>Functional Space (FS) #:</b> 4004  <b>FS Area:</b> Rms. 4111 & 4111A  <b>Inspector:</b> BM & GB
--	---	--

Building Materials				ACM Assessment										Report Reference		
Location	Homg. Material #	Material Description	System	ACM Y/N	Friable Y/N	ACM Type	Qty.	Condition			Access			Response / Comments	Dwg. #	Photo #
								G	F	P	A	B	C			
Floor	NA	12"x12" FT (white with grey specks)	Floor	N	--	--	--	--	--	--	--	--	--	Post 1986	--	--
Walls	16	Plaster	Wall	N	--	--	--	--	--	--	--	--	--	--	--	--
	NA	Brick	Wall	N	--	--	--	--	--	--	--	--	--	--	--	--
Ceiling	16	Plaster	Ceiling	N	--	--	--	--	--	--	--	--	--	--	--	--
Above ceiling	NA	Partial Access	--	--	--	--	--	--	--	--	--	--	--	--	--	--
	16	Plaster	Ceiling	N	--	--	--	--	--	--	--	--	--	--	--	--
	NA	Glass	Ceiling	N	--	--	--	--	--	--	--	--	--	--	--	--
Other	NA	FG PI & FI	Chiller	N	--	--	--	--	--	--	--	--	--	Newer Installation	--	--

**Criteria for Access to an area containing ACM:**

- A: All building occupants may have access to this area
- B: Restricted to building staff only
- C: Areas of the building behind walls or ceiling system

**Criteria for Condition of an ACM:**

- G: ACM is in GOOD condition; No damage
- F: ACM is in FAIR condition; Less than 2% damage
- P: ACM is in POOR condition; Greater than 2% damage

- MJC: Mud Joint Compound
- PI: Pipe Insulation
- FI: Fitting Insulation
- FG: Fibreglass





<b>Building:</b> S-77	<b>Notes:</b> 1) No access above plaster/plastic ceiling. 2) No ACM's were observed below plaster/plastic ceiling.	<b>Functional Space (FS) #:</b> 4005
<b>Date:</b> June 28, 2007		<b>FS Area:</b> Rm. 4109
<b>Job #:</b> PR-06-039		<b>Inspector:</b> BM & GB

Building Materials				ACM Assessment										Report Reference		
Location	Homg. Material #	Material Description	System	ACM Y/N	Friable Y/N	ACM Type	Qty.	Condition			Access			Response / Comments	Dwg. #	Photo #
								G	F	P	A	B	C			
Floor	NA	Linoleum (grey)	Floor	N	--	--	--	--	--	--	--	--	--	Post 1986	--	--
Walls	16	Plaster	Wall	N	--	--	--	--	--	--	--	--	--	--	--	--
	NA	Brick	Wall	N	--	--	--	--	--	--	--	--	--	--	--	--
Ceiling	16	Plaster	Ceiling	N	--	--	--	--	--	--	--	--	--	--	--	--
	NA	2' x 4' CT (strata pattern)	Ceiling	N	--	--	--	--	--	--	--	--	--	Post 1986	--	--
Above ceiling	NA	Partial Access	--	--	--	--	--	--	--	--	--	--	--	--	--	--
	NA	Plastic	Ceiling	N	--	--	--	--	--	--	--	--	--	--	--	--
Other	NA	FG PI & FI	Chiller	N	--	--	--	--	--	--	--	--	--	Newer Installation	--	--

**Criteria for Access to an area containing ACM:**

- A: All building occupants may have access to this area
- B: Restricted to building staff only
- C: Areas of the building behind walls or ceiling system

**Criteria for Condition of an ACM:**

- G: ACM is in GOOD condition; No damage
- F: ACM is in FAIR condition; Less than 2% damage
- P: ACM is in POOR condition; Greater than 2% damage

- MJC: Mud Joint Compound
- PI: Pipe Insulation
- FI: Fitting Insulation
- FG: Fibreglass



<b>Building:</b> S-77	<b>Notes:</b> 1) No access above plaster/plastic ceiling. 2) All ACM's were observed to be in good condition below plaster/plastic ceiling. 3) Mould was observed in one location on the 2'x4' ceiling tile.	<b>Functional Space (FS) #:</b> 4006
<b>Date:</b> June 28, 2007		<b>FS Area:</b> Rm. 4107
<b>Job #:</b> PR-06-039		<b>Inspector:</b> BM & GB

Building Materials				ACM Assessment										Report Reference		
Location	Homg. Material #	Material Description	System	ACM Y/N	Friable Y/N	ACM Type	Qty.	Condition			Access			Response / Comments	Dwg. #	Photo #
								G	F	P	A	B	C			
Floor	NA	Linoleum (grey)	Floor	N	--	--	--	--	--	--	--	--	--	Post 1986	--	--
	05	9" x 9"FT	Floor	Y	N	2% Chrysotile	3 m <sup>2</sup>	X	--	--	--	X	--	O & M	4-1	--
Walls	16	Plaster	Wall	N	--	--	--	--	--	--	--	--	--	--	--	--
Ceiling	16	Plaster	Ceiling	N	--	--	--	--	--	--	--	--	--	--	--	--
	NA	2' x 4' CT (strata pattern)	Ceiling	N	--	--	--	--	--	--	--	--	--	Post 1986	--	--
Above ceiling	NA	Partial Access	--	--	--	--	--	--	--	--	--	--	--	--	--	--
	NA	Plastic	Ceiling	N	--	--	--	--	--	--	--	--	--	--	--	--
Other	NA	FG PI & FI	Chiller	N	--	--	--	--	--	--	--	--	--	Newer Installation	--	--
	NA	Mould	Ceiling	N	--	--	--	--	--	--	--	--	--	1 location	4-3	M98

**Criteria for Access to an area containing ACM:**

- A: All building occupants may have access to this area
- B: Restricted to building staff only
- C: Areas of the building behind walls or ceiling system

**Criteria for Condition of an ACM:**

- G: ACM is in GOOD condition; No damage
- F: ACM is in FAIR condition; Less than 2% damage
- P: ACM is in POOR condition; Greater than 2% damage

- MJC: Mud Joint Compound
- PI: Pipe Insulation
- FI: Fitting Insulation
- FG: Fibreglass



<b>Building:</b> S-77  <b>Date:</b> June 28, 2007  <b>Job #:</b> PR-06-039	<b>Notes:</b>  1) No access above plaster ceiling. 2) No ACM's were observed below plaster ceiling.	<b>Functional Space (FS) #:</b> 4007  <b>FS Area:</b> Rm. 4105  <b>Inspector:</b> BM & GB
--	--	---

Building Materials				ACM Assessment										Report Reference		
Location	Homg. Material #	Material Description	System	ACM Y/N	Friable Y/N	ACM Type	Qty.	Condition			Access			Response / Comments	Dwg. #	Photo #
								G	F	P	A	B	C			
Floor	NA	Carpet	Floor	N	--	--	--	--	--	--	--	--	--	--	--	--
Walls	16	Plaster	Wall	N	--	--	--	--	--	--	--	--	--	--	--	--
Ceiling	16	Plaster	Ceiling	N	--	--	--	--	--	--	--	--	--	--	--	--
	NA	2' x 4' CT (strata pattern)	Ceiling	N	--	--	--	--	--	--	--	--	--	Post 1986	--	--
Above ceiling	NA	Partial Access	--	--	--	--	--	--	--	--	--	--	--	--	--	--
	NA	Plastic	Ceiling	N	--	--	--	--	--	--	--	--	--	--	--	--
	NA	Glass	Ceiling	N	--	--	--	--	--	--	--	--	--	--	--	--
Other																

**Criteria for Access to an area containing ACM:**  
*A:* All building occupants may have access to this area  
*B:* Restricted to building staff only  
*C:* Areas of the building behind walls or ceiling system

**Criteria for Condition of an ACM:**  
*G:* ACM is in GOOD condition; No damage  
*F:* ACM is in FAIR condition; Less than 2% damage  
*P:* ACM is in POOR condition; Greater than 2% damage

MJC: Mud Joint Compound  
 PI: Pipe Insulation  
 FI: Fitting Insulation  
 FG: Fibreglass



<b>Building:</b> S-77  <b>Date:</b> June 28, 2007  <b>Job #:</b> PR-06-039	<b>Notes:</b>  1) No access above plaster ceiling. 2) No ACM's were observed below plaster ceiling.	<b>Functional Space (FS) #:</b> 4008  <b>FS Area:</b> Rms. 4101, 4101A, 4103 & 4103A  <b>Inspector:</b> BM & GB
--	--	---

Building Materials				ACM Assessment										Report Reference		
Location	Homg. Material #	Material Description	System	ACM Y/N	Friable Y/N	ACM Type	Qty.	Condition			Access			Response / Comments	Dwg. #	Photo #
								G	F	P	A	B	C			
Floor	NA	Linoleum (white with red specks)	Floor	N	--	--	--	--	--	--	--	--	--	Post 1986	--	--
Walls	16	Plaster	Wall	N	--	--	--	--	--	--	--	--	--	--	--	--
Ceiling	16	Plaster	Ceiling	N	--	--	--	--	--	--	--	--	--	--	--	--
Above ceiling	NA	No access	--	--	--	--	--	--	--	--	--	--	--	--	--	--
Other	NA	FG PI & FI	All	N	--	--	--	--	--	--	--	--	--	Newer Installation	--	--

**Criteria for Access to an area containing ACM:**

- A: All building occupants may have access to this area
- B: Restricted to building staff only
- C: Areas of the building behind walls or ceiling system

**Criteria for Condition of an ACM:**

- G: ACM is in GOOD condition; No damage
- F: ACM is in FAIR condition; Less than 2% damage
- P: ACM is in POOR condition; Greater than 2% damage

MJC: Mud Joint Compound

- PI: Pipe Insulation
- FI: Fitting Insulation
- FG: Fibreglass



<b>Building:</b> S-77	<b>Notes:</b> 1) All ACM's were observed to be in good condition in this area.	<b>Functional Space (FS) #:</b> 4009
<b>Date:</b> June 28, 2007		<b>FS Area:</b> Rm. 4099 & 4099A
<b>Job #:</b> PR-06-039		<b>Inspector:</b> BM & GB

Building Materials				ACM Assessment										Report Reference		
Location	Homg. Material #	Material Description	System	ACM Y/N	Fri-able Y/N	ACM Type	Qty.	Condition			Access			Response / Comments	Dwg. #	Photo #
								G	F	P	A	B	C			
Floor	NA	Wood Panel	Floor	N	--	--	--	--	--	--	--	--	--	--	--	--
	36	Linoleum (gold)	Floor	Y	N	20% Chrysotile	70 m <sup>2</sup>	X	--	--	--	X	--	O & M	4-1	--
Walls	16	Plaster	Wall	N	--	--	--	--	--	--	--	--	--	--	--	--
Ceiling	NA	2' x 4' CT (strata pattern)	Ceiling	N	--	--	--	--	--	--	--	--	--	Post 1986	--	--
Above ceiling	16	Plaster	Ceiling	N	--	--	--	--	--	--	--	--	--	--	--	--
	10	Transite Panel	Deck	Y	Y	25% Chrysotile	70 m <sup>2</sup>	X	--	--	--	--	X	O & M	4-1	--
Other	35	MJC FI	Steam	N	--	--	--	--	--	--	--	--	--	Re-insulated areas	--	--
	35	MJC FI	Cond	N	--	--	--	--	--	--	--	--	--	Re-insulated areas	--	--
	02	MJC FI	Steam	Y	Y	20% Chrysotile	17 units	X	--	--	--	X	--	O & M	4-1	--
	02	MJC FI	Cond	Y	Y	20% Chrysotile	8 units	X	--	--	--	X	--	O & M	4-1	--
	NA	FG PI & FI	All	N	--	--	--	--	--	--	--	--	--	Re-insulated areas	--	--
	NA	FG DI	Duct	N	--	--	--	--	--	--	--	--	--	--	--	--

**Criteria for Access to an area containing ACM:**

- A: All building occupants may have access to this area
- B: Restricted to building staff only
- C: Areas of the building behind walls or ceiling system

**Criteria for Condition of an ACM:**

- G: ACM is in GOOD condition; No damage
- F: ACM is in FAIR condition; Less than 2% damage
- P: ACM is in POOR condition; Greater than 2% damage

- MJC: Mud Joint Compound
- PI: Pipe Insulation
- FI: Fitting Insulation
- FG: Fibreglass



<b>Building:</b> S-77	<b>Notes:</b> 1) All ACM's were observed in good condition. 2) No access was available above the plaster ceiling. 3) Samples S77-34 and S77-35 (A-C) were collected in this area.	<b>Functional Space (FS) #:</b> 4010
<b>Date:</b> June 28, 2007		<b>FS Area:</b> Rms. 4093 & 4095A
<b>Job #:</b> PR-06-039		<b>Inspector:</b> BM & GB

Building Materials				ACM Assessment										Report Reference		
Location	Homg. Material #	Material Description	System	ACM Y/N	Friable Y/N	ACM Type	Qty.	Condition			Access			Response / Comments	Dwg. #	Photo #
								G	F	P	A	B	C			
Floor	36	Linoleum (gold)	Floor	Y	N	20% Chrysotile	44 m <sup>2</sup>	X	--	--	--	X	--	O & M	4-1	--
Walls	16	Plaster	Wall	N	--	--	--	--	--	--	--	--	--	--	--	--
Ceiling	NA	Concrete	Deck	N	--	--	--	--	--	--	--	--	--	--	--	--
	16	Plaster	Ceiling	N	--	--	--	--	--	--	--	--	--	--	--	--
Above ceiling	NA	No access	--	--	--	--	--	--	--	--	--	--	--	--	--	--
Other																
	34	Transite Pipe	Vent	Y	N	20% Chrysotile 15% Crocidolite	3 LM	X	--	--	--	X	--	O & M	4-1	--
	NA	FG PI	All	N	--	--	--	--	--	--	--	--	--	Newer Installation	--	--
	02	MJC FI	Steam	Y	Y	20% Chrysotile	6 units	X	--	--	--	X	--	O & M	4-1	--
	02	MJC FI	Condensate	Y	Y	20% Chrysotile	5 units	X	--	--	--	X	--	O & M	4-1	--
	18	MJC FI	Drain	Y	Y	40% Chrysotile	2 units	X	--	--	--	X	--	O & M	4-1	--
	35	MJC FI	Steam	N	--	--	--	--	--	--	--	--	--	Re-insulated areas	--	--
	35	MJC FI	Cond	N	--	--	--	--	--	--	--	--	--	Re-insulated areas	--	--

**Criteria for Access to an area containing ACM:**

- A: All building occupants may have access to this area
- B: Restricted to building staff only
- C: Areas of the building behind walls or ceiling system

**Criteria for Condition of an ACM:**

- G: ACM is in GOOD condition; No damage
- F: ACM is in FAIR condition; Less than 2% damage
- P: ACM is in POOR condition; Greater than 2% damage

- MJC: Mud Joint Compound
- PI: Pipe Insulation
- FI: Fitting Insulation
- FG: Fibreglass



<b>Building:</b> S-77  <b>Date:</b> June 28, 2007  <b>Job #:</b> PR-06-039	<b>Notes:</b>  1) All ACM's were observed to be in good condition. 2) Sample S77-36 was collected in this area.	<b>Functional Space (FS) #:</b> 4011  <b>FS Area:</b> Rm. 4091 (electrical room)  <b>Inspector:</b> BM & GB
--	--	---

Building Materials				ACM Assessment										Report Reference		
Location	Homg. Material #	Material Description	System	ACM Y/N	Fri-able Y/N	ACM Type	Qty.	Condition			Access			Response / Comments	Dwg. #	Photo #
								G	F	P	A	B	C			
Floor	36	Linoleum (gold)	Floor	Y	N	20% Chrysotile	6 m <sup>2</sup>	X	--	--	--	X	--	O & M	4-1	--
Walls	NA	Concrete Block	Wall	N	--	--	--	--	--	--	--	--	--	--	--	--
Ceiling	NA	Concrete	Deck	N	--	--	--	--	--	--	--	--	--	--	--	--
Above ceiling	NA	No access	--	--	--	--	--	--	--	--	--	--	--	--	--	--
Other																

**Criteria for Access to an area containing ACM:**

- A: All building occupants may have access to this area
- B: Restricted to building staff only
- C: Areas of the building behind walls or ceiling system

**Criteria for Condition of an ACM:**

- G: ACM is in GOOD condition; No damage
- F: ACM is in FAIR condition; Less than 2% damage
- P: ACM is in POOR condition; Greater than 2% damage

MJC: Mud Joint Compound

- PI: Pipe Insulation
- FI: Fitting Insulation
- FG: Fibreglass



<b>Building:</b> S-77	<b>Notes:</b> 1) No access above plaster ceiling. 2) All ACM's were observed to be in good condition.	<b>Functional Space (FS) #:</b> 4012
<b>Date:</b> June 28, 2007		<b>FS Area:</b> Rm. 4094
<b>Job #:</b> PR-06-039		<b>Inspector:</b> BM & GB

Building Materials				ACM Assessment										Report Reference		
Location	Homg. Material #	Material Description	System	ACM Y/N	Friable Y/N	ACM Type	Qty.	Condition			Access			Response / Comments	Dwg. #	Photo #
								G	F	P	A	B	C			
Floor	36	Linoleum (gold)	Floor	Y	N	20% Chrysotile	38 m <sup>2</sup>	X	--	--	--	X	--	O & M	4-1	--
Walls	16	Plaster	Wall	N	--	--	--	--	--	--	--	--	--	--	--	--
Ceiling	NA	2' x 4' CT (strata pattern)	Ceiling	N	--	--	--	--	--	--	--	--	--	Post 1986	--	--
Above ceiling	16	Plaster	Ceiling	N	--	--	--	--	--	--	--	--	--	--	--	--
Other	NA	FG PI, FI & DI	All	N	--	--	--	--	--	--	--	--	--	Newer Installation	--	--

**Criteria for Access to an area containing ACM:**

- A: All building occupants may have access to this area
- B: Restricted to building staff only
- C: Areas of the building behind walls or ceiling system

**Criteria for Condition of an ACM:**

- G: ACM is in GOOD condition; No damage
- F: ACM is in FAIR condition; Less than 2% damage
- P: ACM is in POOR condition; Greater than 2% damage

MJC: Mud Joint Compound

- PI: Pipe Insulation
- FI: Fitting Insulation
- FG: Fibreglass





<b>Building:</b> S-77	<b>Notes:</b> 1) All ACM's were observed to be in good condition.	<b>Functional Space (FS) #:</b> 4013
<b>Date:</b> June 28, 2007		<b>FS Area:</b> Rms. 4100 & 4100A-B
<b>Job #:</b> PR-06-039		<b>Inspector:</b> BM & GB

Building Materials				ACM Assessment										Report Reference		
Location	Homg. Material #	Material Description	System	ACM Y/N	Friable Y/N	ACM Type	Qty.	Condition			Access			Response / Comments	Dwg. #	Photo #
								G	F	P	A	B	C			
Floor	36	Linoleum (gold)	Floor	Y	N	20% Chrysotile	46 m <sup>2</sup>	X	--	--	--	X	--	O & M	4-1	--
Walls	16	Plaster	Wall	N	--	--	--	--	--	--	--	--	--	--	--	--
	NA	Vinyl Partition	Wall	N	--	--	--	--	--	--	--	--	--	--	--	--
Ceiling	NA	2' x 4' CT (strata pattern)	Ceiling	N	--	--	--	--	--	--	--	--	--	Post 1986	--	--
Above ceiling	NA	Metal Deck	Deck	N	--	--	--	--	--	--	--	--	--	--	--	--
	NA	FG PI & FI	All	--	--	--	--	--	--	--	--	--	--	Newer Installation	--	--
Other																

**Criteria for Access to an area containing ACM:**

- A: All building occupants may have access to this area
- B: Restricted to building staff only
- C: Areas of the building behind walls or ceiling system

**Criteria for Condition of an ACM:**

- G: ACM is in GOOD condition; No damage
- F: ACM is in FAIR condition; Less than 2% damage
- P: ACM is in POOR condition; Greater than 2% damage

- MJC: Mud Joint Compound
- PI: Pipe Insulation
- FI: Fitting Insulation
- FG: Fibreglass



<b>Building:</b> S-77  <b>Date:</b> June 28, 2007  <b>Job #:</b> PR-06-039	<b>Notes:</b>  1) No access above plaster ceiling. 2) No ACM's were observed below the plaster ceiling.	<b>Functional Space (FS) #:</b> 4014  <b>FS Area:</b> Rm. 4102 (washrooms)  <b>Inspector:</b> BM & GB
--	--	---

Building Materials				ACM Assessment										Report Reference		
Location	Homg. Material #	Material Description	System	ACM Y/N	Friable Y/N	ACM Type	Qty.	Condition			Access			Response / Comments	Dwg. #	Photo #
								G	F	P	A	B	C			
Floor	NA	Ceramic Tile	Floor	N	--	--	--	--	--	--	--	--	--	--	--	--
Walls	16	Plaster	Wall	N	--	--	--	--	--	--	--	--	--	--	--	--
	NA	Ceramic Tile	Wall	N	--	--	--	--	--	--	--	--	--	--	--	--
Ceiling	16	Plaster	Ceiling	N	--	--	--	--	--	--	--	--	--	--	--	--
Above ceiling	NA	No access	--	--	--	--	--	--	--	--	--	--	--	--	--	--
Other																

**Criteria for Access to an area containing ACM:**  
*A:* All building occupants may have access to this area  
*B:* Restricted to building staff only  
*C:* Areas of the building behind walls or ceiling system

**Criteria for Condition of an ACM:**  
*G:* ACM is in GOOD condition; No damage  
*F:* ACM is in FAIR condition; Less than 2% damage  
*P:* ACM is in POOR condition; Greater than 2% damage

MJC: Mud Joint Compound  
 PI: Pipe Insulation  
 FI: Fitting Insulation  
 FG: Fibreglass



<b>Building:</b> S-77	<b>Notes:</b> 1) No access above plaster ceiling. 2) All ACM's were observed to be in good condition below plaster ceiling.	<b>Functional Space (FS) #:</b> 4015
<b>Date:</b> June 28, 2007		<b>FS Area:</b> Rm. 4104
<b>Job #:</b> PR-06-039		<b>Inspector:</b> BM & GB

Building Materials				ACM Assessment										Report Reference		
Location	Homg. Material #	Material Description	System	ACM Y/N	Friable Y/N	ACM Type	Qty.	Condition			Access			Response / Comments	Dwg. #	Photo #
								G	F	P	A	B	C			
Floor	05	9" x 9" FT	Floor	Y	N	2% Chrysotile	18 m <sup>2</sup>	X	--	--	--	X	--	O & M	4-1	--
Walls	16	Plaster	Wall	N	--	--	--	--	--	--	--	--	--	--	--	--
	NA	Brick	Wall	N	--	--	--	--	--	--	--	--	--	--	--	--
Ceiling	16	Plaster	Ceiling	N	--	--	--	--	--	--	--	--	--	--	--	--
Above ceiling	NA	No access	--	--	--	--	--	--	--	--	--	--	--	--	--	--
Other	NA	FG PI & FI	Chiller	N	--	--	--	--	--	--	--	--	--	Newer Installation	--	--

**Criteria for Access to an area containing ACM:**

- A: All building occupants may have access to this area
- B: Restricted to building staff only
- C: Areas of the building behind walls or ceiling system

**Criteria for Condition of an ACM:**

- G: ACM is in GOOD condition; No damage
- F: ACM is in FAIR condition; Less than 2% damage
- P: ACM is in POOR condition; Greater than 2% damage

MJC: Mud Joint Compound

- PI: Pipe Insulation
- FI: Fitting Insulation
- FG: Fibreglass



<b>Building:</b> S-77  <b>Date:</b> June 28, 2007  <b>Job #:</b> PR-06-039	<b>Notes:</b>  1) No access.	<b>Functional Space (FS) #:</b> 4016  <b>FS Area:</b> Rm. 4104B (radioactive waste)  <b>Inspector:</b> BM & GB
--	------------------------------------	--

Building Materials				ACM Assessment									Report Reference			
Location	Homg. Material #	Material Description	System	ACM Y/N	Fri-able Y/N	ACM Type	Qty.	Condition			Access			Response / Comments	Dwg. #	Photo #
								G	F	P	A	B	C			
Floor																
Walls																
Ceiling																
Above ceiling																
Other																

**Criteria for Access to an area containing ACM:**  
*A:* All building occupants may have access to this area  
*B:* Restricted to building staff only  
*C:* Areas of the building behind walls or ceiling system

**Criteria for Condition of an ACM:**  
*G:* ACM is in GOOD condition; No damage  
*F:* ACM is in FAIR condition; Less than 2% damage  
*P:* ACM is in POOR condition; Greater than 2% damage

MJC: Mud Joint Compound  
 PI: Pipe Insulation  
 FI: Fitting Insulation  
 FG: Fibreglass



<b>Building:</b> S-77	<b>Notes:</b> 1) No access above plaster ceiling. 2) All ACM's were observed to be in good condition below plaster ceiling.	<b>Functional Space (FS) #:</b> 4017
<b>Date:</b> June 28, 2007		<b>FS Area:</b> Rms. 4108 & 4108A
<b>Job #:</b> PR-06-039		<b>Inspector:</b> BM & GB

Building Materials				ACM Assessment										Report Reference		
Location	Homg. Material #	Material Description	System	ACM Y/N	Friable Y/N	ACM Type	Qty.	Condition			Access			Response / Comments	Dwg. #	Photo #
								G	F	P	A	B	C			
Floor	05	9" x 9" FT	Floor	Y	N	2% Chrysotile	12 m <sup>2</sup>	X	--	--	--	X	--	O & M	4-1	--
Walls	16	Plaster	Wall	N	--	--	--	--	--	--	--	--	--	--	--	--
	NA	Brick	Wall	N	--	--	--	--	--	--	--	--	--	--	--	--
Ceiling	16	Plaster	Ceiling	N	--	--	--	--	--	--	--	--	--	--	--	--
Above ceiling	NA	No access	--	--	--	--	--	--	--	--	--	--	--	--	--	--
Other	NA	FG PI, DI & FI	All	N	--	--	--	--	--	--	--	--	--	Newer Installation	--	--

**Criteria for Access to an area containing ACM:**

- A: All building occupants may have access to this area
- B: Restricted to building staff only
- C: Areas of the building behind walls or ceiling system

**Criteria for Condition of an ACM:**

- G: ACM is in GOOD condition; No damage
- F: ACM is in FAIR condition; Less than 2% damage
- P: ACM is in POOR condition; Greater than 2% damage

- MJC: Mud Joint Compound
- PI: Pipe Insulation
- FI: Fitting Insulation
- FG: Fibreglass



<b>Building:</b> S-77	<b>Notes:</b> 1) No access above plaster ceiling. 2) All ACM's were observed to be in good condition below plaster ceiling. 3) Mould was observed in one location on the chiller pipe insulation.	<b>Functional Space (FS) #:</b> 4018
<b>Date:</b> June 29, 2007		<b>FS Area:</b> Rms. 4116 & 4104C
<b>Job #:</b> PR-06-039		<b>Inspector:</b> BM & GB

Building Materials				ACM Assessment										Report Reference		
Location	Homg. Material #	Material Description	System	ACM Y/N	Friable Y/N	ACM Type	Qty.	Condition			Access			Response / Comments	Dwg. #	Photo #
								G	F	P	A	B	C			
Floor	05	9" x 9" FT	Floor	Y	N	2% Chrysotile	34 m <sup>2</sup>	X	--	--	--	X	--	O & M	4-1	--
Walls	16	Plaster	Wall	N	--	--	--	--	--	--	--	--	--	--	--	--
	NA	Brick	Wall	N	--	--	--	--	--	--	--	--	--	--	--	--
Ceiling	16	Plaster	Ceiling	N	--	--	--	--	--	--	--	--	--	--	--	--
Above ceiling	NA	No access	--	--	--	--	--	--	--	--	--	--	--	--	--	--
Other	NA	FG PI, DI & FI	All	N	--	--	--	--	--	--	--	--	--	Newer Installation	--	--
	NA	Mould	Chiller	N	--	--	--	--	--	--	--	--	--	1 location	4-3	M97

**Criteria for Access to an area containing ACM:**

- A: All building occupants may have access to this area
- B: Restricted to building staff only
- C: Areas of the building behind walls or ceiling system

**Criteria for Condition of an ACM:**

- G: ACM is in GOOD condition; No damage
- F: ACM is in FAIR condition; Less than 2% damage
- P: ACM is in POOR condition; Greater than 2% damage

- MJC: Mud Joint Compound
- PI: Pipe Insulation
- FI: Fitting Insulation
- FG: Fibreglass



<b>Building:</b> S-77  <b>Date:</b> June 29, 2007  <b>Job #:</b> PR-06-039	<b>Notes:</b>  1) No access above plaster ceiling. 2) No ACM's were observed below plaster ceiling.	<b>Functional Space (FS) #:</b> 4019  <b>FS Area:</b> Rm. 4118  <b>Inspector:</b> BM & GB
--	--	---

Building Materials				ACM Assessment										Report Reference		
Location	Homg. Material #	Material Description	System	ACM Y/N	Friable Y/N	ACM Type	Qty.	Condition			Access			Response / Comments	Dwg. #	Photo #
								G	F	P	A	B	C			
Floor	NA	12"x12" FT (white with grey specks)	Floor	N	--	--	--	--	--	--	--	--	--	Post 1986	--	--
Walls	16	Plaster	Wall	N	--	--	--	--	--	--	--	--	--	--	--	--
Ceiling	16	Plaster	Ceiling	N	--	--	--	--	--	--	--	--	--	--	--	--
Above ceiling	NA	No access	--	--	--	--	--	--	--	--	--	--	--	--	--	--
Other	NA	FG PI & FI	All	N	--	--	--	--	--	--	--	--	--	Newer Installation	--	--

**Criteria for Access to an area containing ACM:**

- A: All building occupants may have access to this area
- B: Restricted to building staff only
- C: Areas of the building behind walls or ceiling system

**Criteria for Condition of an ACM:**

- G: ACM is in GOOD condition; No damage
- F: ACM is in FAIR condition; Less than 2% damage
- P: ACM is in POOR condition; Greater than 2% damage

- MJC: Mud Joint Compound
- PI: Pipe Insulation
- FI: Fitting Insulation
- FG: Fibreglass



<b>Building:</b> S-77	<b>Notes:</b> 1) No access above plaster ceiling. 2) All ACM's were observed to be in good condition.	<b>Functional Space (FS) #:</b> 4020
<b>Date:</b> June 29, 2007		<b>FS Area:</b> Rm. 4120
<b>Job #:</b> PR-06-039		<b>Inspector:</b> BM & GB

Building Materials				ACM Assessment										Report Reference		
Location	Homg. Material #	Material Description	System	ACM Y/N	Friable Y/N	ACM Type	Qty.	Condition			Access			Response / Comments	Dwg. #	Photo #
								G	F	P	A	B	C			
Floor	05	9" x 9" FT	Floor	Y	N	2% Chrysotile	21 m <sup>2</sup>	X	--	--	--	X	--	O & M	4-1	--
Walls	16	Plaster	Wall	N	--	--	--	--	--	--	--	--	--	--	--	--
	NA	Brick	Wall	N	--	--	--	--	--	--	--	--	--	--	--	--
Ceiling	16	Plaster	Ceiling	N	--	--	--	--	--	--	--	--	--	--	--	--
Above ceiling	NA	No access	--	--	--	--	--	--	--	--	--	--	--	--	--	--
Other	NA	FG PI, DI & FI	All	N	--	--	--	--	--	--	--	--	--	Newer Installation	--	--

**Criteria for Access to an area containing ACM:**

- A: All building occupants may have access to this area
- B: Restricted to building staff only
- C: Areas of the building behind walls or ceiling system

**Criteria for Condition of an ACM:**

- G: ACM is in GOOD condition; No damage
- F: ACM is in FAIR condition; Less than 2% damage
- P: ACM is in POOR condition; Greater than 2% damage

MJC: Mud Joint Compound

- PI: Pipe Insulation
- FI: Fitting Insulation
- FG: Fibreglass





<b>Building:</b> S-77  <b>Date:</b> June 29, 2007  <b>Job #:</b> PR-06-039	<b>Notes:</b>  1) No access above plaster ceiling. 2) No ACM's were observed below plaster ceiling.	<b>Functional Space (FS) #:</b> 4021  <b>FS Area:</b> Rm. 4124  <b>Inspector:</b> BM & GB
--	--	---

Building Materials				ACM Assessment										Report Reference		
Location	Homg. Material #	Material Description	System	ACM Y/N	Fri-able Y/N	ACM Type	Qty.	Condition			Access			Response / Comments	Dwg. #	Photo #
								G	F	P	A	B	C			
Floor	NA	Concrete	Floor	N	--	--	--	--	--	--	--	--	--	--	--	--
Walls	16	Plaster	Wall	N	--	--	--	--	--	--	--	--	--	--	--	--
Ceiling	16	Plaster	Ceiling	N	--	--	--	--	--	--	--	--	--	--	--	--
Above ceiling	NA	No access	--	--	--	--	--	--	--	--	--	--	--	--	--	--
Other	NA	FG PI & FI	All	N	--	--	--	--	--	--	--	--	--	Newer Installation	--	--

**Criteria for Access to an area containing ACM:**  
*A:* All building occupants may have access to this area  
*B:* Restricted to building staff only  
*C:* Areas of the building behind walls or ceiling system

**Criteria for Condition of an ACM:**  
*G:* ACM is in GOOD condition; No damage  
*F:* ACM is in FAIR condition; Less than 2% damage  
*P:* ACM is in POOR condition; Greater than 2% damage

MJC: Mud Joint Compound  
 PI: Pipe Insulation  
 FI: Fitting Insulation  
 FG: Fibreglass



<b>Building:</b> S-77  <b>Date:</b> June 29, 2007  <b>Job #:</b> PR-06-039	<b>Notes:</b>  1) No access above plaster ceiling. 2) No ACM's were observed below plaster ceiling.	<b>Functional Space (FS) #:</b> 4022  <b>FS Area:</b> Hallway  <b>Inspector:</b> BM & GB
--	--	--

Building Materials				ACM Assessment										Report Reference		
Location	Homg. Material #	Material Description	System	ACM Y/N	Fri-able Y/N	ACM Type	Qty.	Condition			Access			Response / Comments	Dwg. #	Photo #
								G	F	P	A	B	C			
Floor	NA	12"x12" FT (white with brown specks)	Floor	N	--	--	--	--	--	--	--	--	--	Post 1986	--	--
Walls	16	Plaster	Wall	N	--	--	--	--	--	--	--	--	--	--	--	--
	NA	Brick	Wall	N	--	--	--	--	--	--	--	--	--	--	--	--
Ceiling	16	Plaster	Ceiling	N	--	--	--	--	--	--	--	--	--	--	--	--
	NA	Concrete	Ceiling	N	--	--	--	--	--	--	--	--	--	--	--	--
Above ceiling	NA	No access	--	--	--	--	--	--	--	--	--	--	--	--	--	--
Other	NA	FG PI & FI	All	N	--	--	--	--	--	--	--	--	--	Newer Installation	--	--

**Criteria for Access to an area containing ACM:**

- A: All building occupants may have access to this area
- B: Restricted to building staff only
- C: Areas of the building behind walls or ceiling system

**Criteria for Condition of an ACM:**

- G: ACM is in GOOD condition; No damage
- F: ACM is in FAIR condition; Less than 2% damage
- P: ACM is in POOR condition; Greater than 2% damage

- MJC: Mud Joint Compound
- PI: Pipe Insulation
- FI: Fitting Insulation
- FG: Fibreglass



<b>Building:</b> S-77	<b>Notes:</b> 1) No access above transite deck. 2) All ACM's were observed to be in good condition below transite deck. 3) Mould was observed in two locations on the chiller pipe insulation.	<b>Functional Space (FS) #:</b> 4023
<b>Date:</b> June 29, 2007		<b>FS Area:</b> Rm. 4095 Hallway
<b>Job #:</b> PR-06-039		<b>Inspector:</b> BM & GB

Building Materials				ACM Assessment										Report Reference		
Location	Homg. Material #	Material Description	System	ACM Y/N	Friable Y/N	ACM Type	Qty.	Condition			Access			Response / Comments	Dwg. #	Photo #
								G	F	P	A	B	C			
Floor	36	Linoleum (gold)	Floor	Y	N	20% Chrysotile	32 m <sup>2</sup>	X	--	--	X	--	--	O & M	4-1	--
Walls	16	Plaster	Wall	N	--	--	--	--	--	--	--	--	--	--	--	--
Ceiling	16	Plaster	Ceiling	N	--	--	--	--	--	--	--	--	--	--	--	--
	NA	2' x 4' CT (strata pattern)	Ceiling	N	--	--	--	--	--	--	--	--	--	Post 1986	--	--
Above ceiling	NA	Partial Access	--	--	--	--	--	--	--	--	--	--	--	--	--	--
	16	Plaster	Ceiling	N	--	--	--	--	--	--	--	--	--	--	--	--
	10	Transite Panel	Deck	Y	Y	25% Chrysotile	25 m <sup>2</sup>	X	--	--	--	--	X	O & M	4-1	--
	NA	Mould	Chiller	N	--	--	--	--	--	--	--	--	--	2 locations	4-3	M99-100
	NA	FG PI, DI & FI	All	N	--	--	--	--	--	--	--	--	--	Newer Installation	--	--
Other																

**Criteria for Access to an area containing ACM:**

- A: All building occupants may have access to this area
- B: Restricted to building staff only
- C: Areas of the building behind walls or ceiling system

**Criteria for Condition of an ACM:**

- G: ACM is in GOOD condition; No damage
- F: ACM is in FAIR condition; Less than 2% damage
- P: ACM is in POOR condition; Greater than 2% damage

MJC: Mud Joint Compound

- PI: Pipe Insulation
- FI: Fitting Insulation
- FG: Fibreglass



<b>Building:</b> S-77  <b>Date:</b> June 12, 2007  <b>Job #:</b> PR-06-039	<b>Notes:</b>  1) No ACM's were observed.	<b>Functional Space (FS) #:</b> LS01  <b>FS Area:</b> 1 <sup>st</sup> level library stack  <b>Inspector:</b> BM & GB
--	---	--

Building Materials				ACM Assessment										Report Reference		
Location	Homg. Material #	Material Description	System	ACM Y/N	Friable Y/N	ACM Type	Qty.	Condition			Access			Response / Comments	Dwg. #	Photo #
								G	F	P	A	B	C			
Floor	NA	Concrete	Floor	N	--	--	--	--	--	--	--	--	--	--	--	--
Walls	01	Plaster (cementitious)	Wall	N	--	--	--	--	--	--	--	--	--	--	--	--
Ceiling	NA	Glass	Ceiling	N	--	--	--	--	--	--	--	--	--	--	--	--
Above ceiling																
Other	NA	FG PI & FI	Chiller	N	--	--	--	--	--	--	--	--	--	Newer Installation	--	--

**Criteria for Access to an area containing ACM:**  
*A:* All building occupants may have access to this area  
*B:* Restricted to building staff only  
*C:* Areas of the building behind walls or ceiling system

**Criteria for Condition of an ACM:**  
*G:* ACM is in GOOD condition; No damage  
*F:* ACM is in FAIR condition; Less than 2% damage  
*P:* ACM is in POOR condition; Greater than 2% damage

MJC: Mud Joint Compound  
 PI: Pipe Insulation  
 FI: Fitting Insulation  
 FG: Fibreglass



<b>Building:</b> S-77  <b>Date:</b> June 13, 2007  <b>Job #:</b> PR-06-039	<b>Notes:</b>  1) No ACM's were observed in this area.	<b>Functional Space (FS) #:</b> LS02  <b>FS Area:</b> 2 <sup>nd</sup> level library stack  <b>Inspector:</b> BM & GB
--	--	--

Building Materials				ACM Assessment										Report Reference		
Location	Homg. Material #	Material Description	System	ACM Y/N	Fri-able Y/N	ACM Type	Qty.	Condition			Access			Response / Comments	Dwg. #	Photo #
								G	F	P	A	B	C			
Floor	NA	Glass	Floor	N	--	--	--	--	--	--	--	--	--	--	--	--
Walls	01	Plaster (cementitious)	Wall	N	--	--	--	--	--	--	--	--	--	--	--	--
Ceiling	NA	Glass	Ceiling	N	--	--	--	--	--	--	--	--	--	--	--	--
Above ceiling																
Other	NA	FG PI, FI & DI	All	N	--	--	--	--	--	--	--	--	--	--	--	--

**Criteria for Access to an area containing ACM:**  
*A: All building occupants may have access to this area*  
*B: Restricted to building staff only*  
*C: Areas of the building behind walls or ceiling system*

**Criteria for Condition of an ACM:**  
*G: ACM is in GOOD condition; No damage*  
*F: ACM is in FAIR condition; Less than 2% damage*  
*P: ACM is in POOR condition; Greater than 2% damage*

MJC: Mud Joint Compound  
 PI: Pipe Insulation  
 FI: Fitting Insulation  
 FG: Fibreglass



<b>Building:</b> S-77  <b>Date:</b> June 13, 2007  <b>Job #:</b> PR-06-039	<b>Notes:</b>  1) No ACM's were observed in this area.	<b>Functional Space (FS) #:</b> LS03  <b>FS Area:</b> 3 <sup>rd</sup> level library stack  <b>Inspector:</b> BM & GB
--	--	--

Building Materials				ACM Assessment										Report Reference		
Location	Homg. Material #	Material Description	System	ACM Y/N	Fri-able Y/N	ACM Type	Qty.	Condition			Access			Response / Comments	Dwg. #	Photo #
								G	F	P	A	B	C			
Floor	NA	Glass	Floor	N	--	--	--	--	--	--	--	--	--	--	--	--
Walls	01	Plaster (cementitious)	Wall	N	--	--	--	--	--	--	--	--	--	--	--	--
Ceiling	NA	Glass	Ceiling	N	--	--	--	--	--	--	--	--	--	--	--	--
Above ceiling																
Other																
	NA	FG PI & FI	Chiller	N	--	--	--	--	--	--	--	--	--	Newer Installation	--	--
	NA	FG DI	Duct	N	--	--	--	--	--	--	--	--	--	--	--	--

**Criteria for Access to an area containing ACM:**  
*A: All building occupants may have access to this area*  
*B: Restricted to building staff only*  
*C: Areas of the building behind walls or ceiling system*

**Criteria for Condition of an ACM:**  
*G: ACM is in GOOD condition; No damage*  
*F: ACM is in FAIR condition; Less than 2% damage*  
*P: ACM is in POOR condition; Greater than 2% damage*

MJC: Mud Joint Compound  
 PI: Pipe Insulation  
 FI: Fitting Insulation  
 FG: Fibreglass



<b>Building:</b> S-77  <b>Date:</b> June 13, 2007  <b>Job #:</b> PR-06-039	<b>Notes:</b>  1) No ACM's were observed in this area.	<b>Functional Space (FS) #:</b> LS04  <b>FS Area:</b> 4 <sup>th</sup> level library stack  <b>Inspector:</b> BM & GB
--	--	--

Building Materials				ACM Assessment										Report Reference		
Location	Homg. Material #	Material Description	System	ACM Y/N	Fri-able Y/N	ACM Type	Qty.	Condition			Access			Response / Comments	Dwg. #	Photo #
								G	F	P	A	B	C			
Floor	NA	Glass	Floor	N	--	--	--	--	--	--	--	--	--	--	--	--
Walls	01	Plaster (cementitious)	Wall	N	--	--	--	--	--	--	--	--	--	--	--	--
Ceiling	NA	Glass	Ceiling	N	--	--	--	--	--	--	--	--	--	--	--	--
Above ceiling																
Other	NA	FG PI & FI	Chiller	N	--	--	--	--	--	--	--	--	--	Newer Installation	--	--
	NA	FG DI	Duct	N	--	--	--	--	--	--	--	--	--	--	--	--

**Criteria for Access to an area containing ACM:**  
*A:* All building occupants may have access to this area  
*B:* Restricted to building staff only  
*C:* Areas of the building behind walls or ceiling system

**Criteria for Condition of an ACM:**  
*G:* ACM is in GOOD condition; No damage  
*F:* ACM is in FAIR condition; Less than 2% damage  
*P:* ACM is in POOR condition; Greater than 2% damage

MJC: Mud Joint Compound  
 PI: Pipe Insulation  
 FI: Fitting Insulation  
 FG: Fibreglass



<b>Building:</b> S-77  <b>Date:</b> June 13, 2007  <b>Job #:</b> PR-06-039	<b>Notes:</b>  1) Potential ACM may be present in fire door internal components. 2) Samples S77-16 (B & C), S77-19 (A-C) and S77-20 (A-C) were collected in this area	<b>Functional Space (FS) #:</b> LS05  <b>FS Area:</b> 5 <sup>th</sup> level library stack (just off main library)  <b>Inspector:</b> BM & GB
--	--	--

Building Materials				ACM Assessment										Report Reference		
Location	Homg. Material #	Material Description	System	ACM Y/N	Fri-able Y/N	ACM Type	Qty.	Condition			Access			Response / Comments	Dwg. #	Photo #
								G	F	P	A	B	C			
Floor	20	Linoleum (red)	Floor	N	--	--	--	--	--	--	--	--	--	--	--	--
	19	Linoleum (green)	Floor	N	--	--	--	--	--	--	--	--	--	--	--	--
	NA	Carpet	Floor	N	--	--	--	--	--	--	--	--	--	--	--	--
Walls	01	Plaster (cementitious)	Wall	N	--	--	--	--	--	--	--	--	--	--	--	--
Ceiling	NA	Glass	Ceiling	N	--	--	--	--	--	--	--	--	--	--	--	--
Above ceiling																
Other	NA	FG PI & FI	Chiller	N	--	--	--	--	--	--	--	--	--	Newer Installation	--	--
	NA	FG DI	Duct	N	--	--	--	--	--	--	--	--	--	--	--	--

**Criteria for Access to an area containing ACM:**  
*A:* All building occupants may have access to this area  
*B:* Restricted to building staff only  
*C:* Areas of the building behind walls or ceiling system

**Criteria for Condition of an ACM:**  
*G:* ACM is in GOOD condition; No damage  
*F:* ACM is in FAIR condition; Less than 2% damage  
*P:* ACM is in POOR condition; Greater than 2% damage

MJC: Mud Joint Compound  
 PI: Pipe Insulation  
 FI: Fitting Insulation  
 FG: Fibreglass





<b>Building:</b> S-77  <b>Date:</b> June 13, 2007  <b>Job #:</b> PR-06-039	<b>Notes:</b>  1) No ACM's were observed in this area.	<b>Functional Space (FS) #:</b> LS06  <b>FS Area:</b> 6 <sup>th</sup> level library stack  <b>Inspector:</b> BM & GB
--	--	--

Building Materials				ACM Assessment										Report Reference		
Location	Homg. Material #	Material Description	System	ACM Y/N	Fri-able Y/N	ACM Type	Qty.	Condition			Access			Response / Comments	Dwg. #	Photo #
								G	F	P	A	B	C			
Floor	NA	Glass	Floor	N	--	--	--	--	--	--	--	--	--	--	--	--
Walls	01	Plaster (cementitious)	Wall	N	--	--	--	--	--	--	--	--	--	--	--	--
Ceiling	NA	Glass	Ceiling	N	--	--	--	--	--	--	--	--	--	--	--	--
Above ceiling																
Other																

**Criteria for Access to an area containing ACM:**  
*A:* All building occupants may have access to this area  
*B:* Restricted to building staff only  
*C:* Areas of the building behind walls or ceiling system

**Criteria for Condition of an ACM:**  
*G:* ACM is in GOOD condition; No damage  
*F:* ACM is in FAIR condition; Less than 2% damage  
*P:* ACM is in POOR condition; Greater than 2% damage

MJC: Mud Joint Compound  
 PI: Pipe Insulation  
 FI: Fitting Insulation  
 FG: Fibreglass



<b>Building:</b> S-77	<b>Notes:</b> 1) All ACM's were observed to be in good condition.	<b>Functional Space (FS) #:</b> LS07
<b>Date:</b> June 13, 2007		<b>FS Area:</b> 7 <sup>th</sup> level library stack
<b>Job #:</b> PR-06-039		<b>Inspector:</b> BM & GB

Building Materials				ACM Assessment										Report Reference		
Location	Homg. Material #	Material Description	System	ACM Y/N	Fri-able Y/N	ACM Type	Qty.	Condition			Access			Response / Comments	Dwg. #	Photo #
								G	F	P	A	B	C			
Floor	NA	Glass	Floor	N	--	--	--	--	--	--	--	--	--	--	--	--
Walls	01	Plaster (cementitious)	Wall	N	--	--	--	--	--	--	--	--	--	--	--	--
Ceiling	NA	Glass	Ceiling	N	--	--	--	--	--	--	--	--	--	--	--	--
Above ceiling																
Other	NA	FG PI & FI	Chiller	N	--	--	--	--	--	--	--	--	--	Newer Installation	--	--
	NA	FG DI	Duct	N	--	--	--	--	--	--	--	--	--	--	--	--
	17	Aircell PI	HWH	Y	Y	60% Chrysotile	44 LM	X	--	--	--	X	--	O & M	3-1	--
	02	MJC FI	HWH	Y	Y	20% Chrysotile	18 units	X	--	--	--	X	--	O & M	3-1	--

**Criteria for Access to an area containing ACM:**

- A: All building occupants may have access to this area
- B: Restricted to building staff only
- C: Areas of the building behind walls or ceiling system

**Criteria for Condition of an ACM:**

- G: ACM is in GOOD condition; No damage
- F: ACM is in FAIR condition; Less than 2% damage
- P: ACM is in POOR condition; Greater than 2% damage

- MJC: Mud Joint Compound
- PI: Pipe Insulation
- FI: Fitting Insulation
- FG: Fibreglass



<b>Building:</b> S-77	<b>Notes:</b> 1) All ACM's were observed to be in good condition. 2) Partial access available for this level.	<b>Functional Space (FS) #:</b> LS08
<b>Date:</b> June 13, 2007		<b>FS Area:</b> 8 <sup>th</sup> level library stack
<b>Job #:</b> PR-06-039		<b>Inspector:</b> BM & GB

Building Materials				ACM Assessment										Report Reference		
Location	Homg. Material #	Material Description	System	ACM Y/N	Friable Y/N	ACM Type	Qty.	Condition			Access			Response / Comments	Dwg. #	Photo #
								G	F	P	A	B	C			
Floor	NA	Glass	Floor	N	--	--	--	--	--	--	--	--	--	--	--	--
Walls	01	Plaster (cementitious)	Wall	N	--	--	--	--	--	--	--	--	--	--	--	--
Ceiling	NA	Glass	Ceiling	N	--	--	--	--	--	--	--	--	--	--	--	--
Above ceiling																
Other	NA	FG PI & FI	Chiller	N	--	--	--	--	--	--	--	--	--	Newer Installation	--	--
	NA	FG DI	Duct	N	--	--	--	--	--	--	--	--	--	--	--	--
	17	Aircell PI	HWH	Y	Y	60% Chrysotile	12 LM	X	--	--	--	X	--	O & M	3-1	--
	02	MJC FI	HWH	Y	Y	20% Chrysotile	4 units	X	--	--	--	X	--	O & M	3-1	--

**Criteria for Access to an area containing ACM:**

- A: All building occupants may have access to this area
- B: Restricted to building staff only
- C: Areas of the building behind walls or ceiling system

**Criteria for Condition of an ACM:**

- G: ACM is in GOOD condition; No damage
- F: ACM is in FAIR condition; Less than 2% damage
- P: ACM is in POOR condition; Greater than 2% damage

- MJC: Mud Joint Compound
- PI: Pipe Insulation
- FI: Fitting Insulation
- FG: Fibreglass



<b>Building:</b> S-77	<b>Notes:</b> 1) All ACM's were observed to be in good condition. 2) Partial access available for this level.	<b>Functional Space (FS) #:</b> LS09
<b>Date:</b> June 13, 2007		<b>FS Area:</b> 9 <sup>th</sup> level library stack
<b>Job #:</b> PR-06-039		<b>Inspector:</b> BM & GB

Building Materials				ACM Assessment										Report Reference		
Location	Homg. Material #	Material Description	System	ACM Y/N	Friable Y/N	ACM Type	Qty.	Condition			Access			Response / Comments	Dwg. #	Photo #
								G	F	P	A	B	C			
Floor	NA	Glass	Floor	N	--	--	--	--	--	--	--	--	--	--	--	--
	NA	Concrete	Floor	N	--	--	--	--	--	--	--	--	--	--	--	--
Walls	01	Plaster (cementitious)	Wall	N	--	--	--	--	--	--	--	--	--	--	--	--
	10	Transite Panel	Wall	Y	N	25% Chrysotile	18 m <sup>2</sup>	--	X	--	--	X	--	O & M	4-1	--
Ceiling	NA	Glass	Ceiling	N	--	--	--	--	--	--	--	--	--	--	--	--
Above ceiling																
Other	NA	FG PI & FI	Chiller	N	--	--	--	--	--	--	--	--	--	Newer Installation	--	--
	NA	FG DI	Duct	N	--	--	--	--	--	--	--	--	--	--	--	--

**Criteria for Access to an area containing ACM:**

- A: All building occupants may have access to this area
- B: Restricted to building staff only
- C: Areas of the building behind walls or ceiling system

**Criteria for Condition of an ACM:**

- G: ACM is in GOOD condition; No damage
- F: ACM is in FAIR condition; Less than 2% damage
- P: ACM is in POOR condition; Greater than 2% damage

- MJC: Mud Joint Compound
- PI: Pipe Insulation
- FI: Fitting Insulation
- FG: Fibreglass



<b>Building:</b> S-77  <b>Date:</b> June 29, 2007  <b>Job #:</b> PR-06-039	<b>Notes:</b>  1) No access above plaster ceiling. 2) No ACM's were observed below plaster ceiling.	<b>Functional Space (FS) #:</b> ST01  <b>FS Area:</b> Stairwell  <b>Inspector:</b> BM & GB
--	--	--

Building Materials				ACM Assessment										Report Reference		
Location	Homg. Material #	Material Description	System	ACM Y/N	Friable Y/N	ACM Type	Qty.	Condition			Access			Response / Comments	Dwg. #	Photo #
								G	F	P	A	B	C			
Floor	14	12"x12" FT (beige with brown streaks)	Floor	N	--	--	--	--	--	--	--	--	--	--	--	--
	NA	Concrete	Floor	N	--	--	--	--	--	--	--	--	--	--	--	--
Walls	16	Plaster	Wall	N	--	--	--	--	--	--	--	--	--	--	--	--
	NA	Concrete	Wall	N	--	--	--	--	--	--	--	--	--	--	--	--
	NA	Brick	Wall	N	--	--	--	--	--	--	--	--	--	--	--	--
Ceiling	01	Plaster (cementitious)	Ceiling	N	--	--	--	--	--	--	--	--	--	--	--	--
Above ceiling	NA	No access	--	--	--	--	--	--	--	--	--	--	--	--	--	--
Other	NA	FG PI & FI	All	N	--	--	--	--	--	--	--	--	--	Newer Installation	--	--

**Criteria for Access to an area containing ACM:**  
*A:* All building occupants may have access to this area  
*B:* Restricted to building staff only  
*C:* Areas of the building behind walls or ceiling system

**Criteria for Condition of an ACM:**  
*G:* ACM is in GOOD condition; No damage  
*F:* ACM is in FAIR condition; Less than 2% damage  
*P:* ACM is in POOR condition; Greater than 2% damage

MJC: Mud Joint Compound  
 PI: Pipe Insulation  
 FI: Fitting Insulation  
 FG: Fibreglass



<b>Building:</b> S-77  <b>Date:</b> June 29, 2007  <b>Job #:</b> PR-06-039	<b>Notes:</b>  1) No access above plaster ceiling. 2) No ACM's were observed below plaster ceiling.	<b>Functional Space (FS) #:</b> ST02  <b>FS Area:</b> Stairwell  <b>Inspector:</b> BM & GB
--	--	--

Building Materials				ACM Assessment										Report Reference		
Location	Homg. Material #	Material Description	System	ACM Y/N	Friable Y/N	ACM Type	Qty.	Condition			Access			Response / Comments	Dwg. #	Photo #
								G	F	P	A	B	C			
Floor	14	12"x12" FT (beige with brown streaks)	Floor	N	--	--	--	--	--	--	--	--	--	--	--	--
	NA	Concrete	Floor	N	--	--	--	--	--	--	--	--	--	--	--	--
Walls	16	Plaster	Wall	N	--	--	--	--	--	--	--	--	--	--	--	--
	NA	Concrete	Wall	N	--	--	--	--	--	--	--	--	--	--	--	--
	NA	Brick	Wall	N	--	--	--	--	--	--	--	--	--	--	--	--
Ceiling	01	Plaster (cementitious)	Ceiling	N	--	--	--	--	--	--	--	--	--	--	--	--
Above ceiling	NA	No access	--	--	--	--	--	--	--	--	--	--	--	--	--	--
Other	NA	FG PI & FI	All	N	--	--	--	--	--	--	--	--	--	Newer Installation	--	--
	32	Sweat Wrap (with tar paper) PI	DCW	N	--	--	--	--	--	--	--	--	--	--	--	--

**Criteria for Access to an area containing ACM:**  
*A:* All building occupants may have access to this area  
*B:* Restricted to building staff only  
*C:* Areas of the building behind walls or ceiling system

**Criteria for Condition of an ACM:**  
*G:* ACM is in GOOD condition; No damage  
*F:* ACM is in FAIR condition; Less than 2% damage  
*P:* ACM is in POOR condition; Greater than 2% damage

MJC: Mud Joint Compound  
 PI: Pipe Insulation  
 FI: Fitting Insulation  
 FG: Fibreglass



<b>Building:</b> S-77  <b>Date:</b> June 29, 2007  <b>Job #:</b> PR-06-039	<b>Notes:</b>  1) No access above plaster ceiling. 2) No ACM's were observed below plaster ceiling.	<b>Functional Space (FS) #:</b> ST03  <b>FS Area:</b> Stairwell  <b>Inspector:</b> BM & GB
--	--	--

Building Materials				ACM Assessment										Report Reference		
Location	Homg. Material #	Material Description	System	ACM Y/N	Friable Y/N	ACM Type	Qty.	Condition			Access			Response / Comments	Dwg. #	Photo #
								G	F	P	A	B	C			
Floor	14	12"x12" FT (beige with brown streaks)	Floor	N	--	--	--	--	--	--	--	--	--	--	--	--
	NA	Concrete	Floor	N	--	--	--	--	--	--	--	--	--	--	--	--
Walls	16	Plaster	Wall	N	--	--	--	--	--	--	--	--	--	--	--	--
	NA	Concrete	Wall	N	--	--	--	--	--	--	--	--	--	--	--	--
	NA	Brick	Wall	N	--	--	--	--	--	--	--	--	--	--	--	--
Ceiling	01	Plaster (cementitious)	Ceiling	N	--	--	--	--	--	--	--	--	--	--	--	--
Above ceiling	NA	No access	--	--	--	--	--	--	--	--	--	--	--	--	--	--
Other	NA	FG PI & FI	All	N	--	--	--	--	--	--	--	--	--	Newer Installation	--	--

**Criteria for Access to an area containing ACM:**

- A: All building occupants may have access to this area
- B: Restricted to building staff only
- C: Areas of the building behind walls or ceiling system

**Criteria for Condition of an ACM:**

- G: ACM is in GOOD condition; No damage
- F: ACM is in FAIR condition; Less than 2% damage
- P: ACM is in POOR condition; Greater than 2% damage

- MJC: Mud Joint Compound
- PI: Pipe Insulation
- FI: Fitting Insulation
- FG: Fibreglass



<b>Building:</b> S-77	<b>Notes:</b> 1) No access above plaster ceiling. 2) No ACM's were observed below plaster ceiling.	<b>Functional Space (FS) #:</b> ST04
<b>Date:</b> June 29, 2007		<b>FS Area:</b> Stairwell
<b>Job #:</b> PR-06-039		<b>Inspector:</b> BM & GB

Building Materials				ACM Assessment										Report Reference		
Location	Homg. Material #	Material Description	System	ACM Y/N	Friable Y/N	ACM Type	Qty.	Condition			Access			Response / Comments	Dwg. #	Photo #
								G	F	P	A	B	C			
Floor	14	12"x12" FT (beige with brown streaks)	Floor	N	--	--	--	--	--	--	--	--	--	--	--	--
	NA	Concrete	Floor	N	--	--	--	--	--	--	--	--	--	--	--	--
Walls	16	Plaster	Wall	N	--	--	--	--	--	--	--	--	--	--	--	--
	NA	Concrete	Wall	N	--	--	--	--	--	--	--	--	--	--	--	--
	NA	Brick	Wall	N	--	--	--	--	--	--	--	--	--	--	--	--
Ceiling	01	Plaster (cementitious)	Ceiling	N	--	--	--	--	--	--	--	--	--	--	--	--
Above ceiling	NA	No access	--	--	--	--	--	--	--	--	--	--	--	--	--	--
Other	NA	FG PI & FI	HWH	N	--	--	--	--	--	--	--	--	--	Newer Installation	--	--

**Criteria for Access to an area containing ACM:**

- A: All building occupants may have access to this area
- B: Restricted to building staff only
- C: Areas of the building behind walls or ceiling system

**Criteria for Condition of an ACM:**

- G: ACM is in GOOD condition; No damage
- F: ACM is in FAIR condition; Less than 2% damage
- P: ACM is in POOR condition; Greater than 2% damage

- MJC: Mud Joint Compound
- PI: Pipe Insulation
- FI: Fitting Insulation
- FG: Fibreglass





<b>Building:</b> S-77  <b>Date:</b> June 29, 2007  <b>Job #:</b> PR-06-039	<b>Notes:</b>  1) No access above plaster ceiling. 2) No ACM's were observed below plaster ceiling.	<b>Functional Space (FS) #:</b> ST05  <b>FS Area:</b> Stairwell  <b>Inspector:</b> BM & GB
--	--	--

Building Materials				ACM Assessment										Report Reference		
Location	Homg. Material #	Material Description	System	ACM Y/N	Friable Y/N	ACM Type	Qty.	Condition			Access			Response / Comments	Dwg. #	Photo #
								G	F	P	A	B	C			
Floor	14	12"x12" FT (beige with brown streaks)	Floor	N	--	--	--	--	--	--	--	--	--	--	--	--
	NA	Concrete	Floor	N	--	--	--	--	--	--	--	--	--	--	--	--
Walls	16	Plaster	Wall	N	--	--	--	--	--	--	--	--	--	--	--	--
	NA	Concrete	Wall	N	--	--	--	--	--	--	--	--	--	--	--	--
	NA	Brick	Wall	N	--	--	--	--	--	--	--	--	--	--	--	--
Ceiling	01	Plaster (cementitious)	Ceiling	N	--	--	--	--	--	--	--	--	--	--	--	--
Above ceiling	NA	No access	--	--	--	--	--	--	--	--	--	--	--	--	--	--
Other	NA	FG PI & FI	Chiller & HWH	N	--	--	--	--	--	--	--	--	--	Newer Installation	--	--

**Criteria for Access to an area containing ACM:**  
*A:* All building occupants may have access to this area  
*B:* Restricted to building staff only  
*C:* Areas of the building behind walls or ceiling system

**Criteria for Condition of an ACM:**  
*G:* ACM is in GOOD condition; No damage  
*F:* ACM is in FAIR condition; Less than 2% damage  
*P:* ACM is in POOR condition; Greater than 2% damage

MJC: Mud Joint Compound  
 PI: Pipe Insulation  
 FI: Fitting Insulation  
 FG: Fibreglass



<b>Building:</b> S-77  <b>Date:</b> June 29, 2007  <b>Job #:</b> PR-06-039	<b>Notes:</b>  1) No access above plaster ceiling. 2) No ACM's were observed below plaster ceiling.	<b>Functional Space (FS) #:</b> ST06  <b>FS Area:</b> Stairwell  <b>Inspector:</b> BM & GB
--	--	--

Building Materials				ACM Assessment										Report Reference		
Location	Homg. Material #	Material Description	System	ACM Y/N	Friable Y/N	ACM Type	Qty.	Condition			Access			Response / Comments	Dwg. #	Photo #
								G	F	P	A	B	C			
Floor	14	12"x12" FT (beige with brown streaks)	Floor	N	--	--	--	--	--	--	--	--	--	--	--	--
	NA	Concrete	Floor	N	--	--	--	--	--	--	--	--	--	--	--	--
Walls	16	Plaster	Wall	N	--	--	--	--	--	--	--	--	--	--	--	--
	NA	Concrete	Wall	N	--	--	--	--	--	--	--	--	--	--	--	--
	NA	Brick	Wall	N	--	--	--	--	--	--	--	--	--	--	--	--
Ceiling	01	Plaster (cementitious)	Ceiling	N	--	--	--	--	--	--	--	--	--	--	--	--
Above ceiling	NA	No access	--	--	--	--	--	--	--	--	--	--	--	--	--	--
Other	NA	FG PI & FI	HWH	N	--	--	--	--	--	--	--	--	--	Newer Installation	--	--

**Criteria for Access to an area containing ACM:**

- A: All building occupants may have access to this area
- B: Restricted to building staff only
- C: Areas of the building behind walls or ceiling system

**Criteria for Condition of an ACM:**

- G: ACM is in GOOD condition; No damage
- F: ACM is in FAIR condition; Less than 2% damage
- P: ACM is in POOR condition; Greater than 2% damage

- MJC: Mud Joint Compound
- PI: Pipe Insulation
- FI: Fitting Insulation
- FG: Fibreglass



<b>Building:</b> S-77  <b>Date:</b> June 29, 2007  <b>Job #:</b> PR-06-039	<b>Notes:</b>  1) No access above plaster ceiling. 2) No ACM's were observed below plaster ceiling.	<b>Functional Space (FS) #:</b> ST07  <b>FS Area:</b> Stairwell  <b>Inspector:</b> BM & GB
--	--	--

Building Materials				ACM Assessment										Report Reference		
Location	Homg. Material #	Material Description	System	ACM Y/N	Friable Y/N	ACM Type	Qty.	Condition			Access			Response / Comments	Dwg. #	Photo #
								G	F	P	A	B	C			
Floor	14	12"x12" FT (beige with brown streaks)	Floor	N	--	--	--	--	--	--	--	--	--	--	--	--
	NA	Concrete	Floor	N	--	--	--	--	--	--	--	--	--	--	--	--
Walls	16	Plaster	Wall	N	--	--	--	--	--	--	--	--	--	--	--	--
	NA	Concrete	Wall	N	--	--	--	--	--	--	--	--	--	--	--	--
	NA	Brick	Wall	N	--	--	--	--	--	--	--	--	--	--	--	--
Ceiling	01	Plaster (cementitious)	Ceiling	N	--	--	--	--	--	--	--	--	--	--	--	--
Above ceiling	NA	No access	--	--	--	--	--	--	--	--	--	--	--	--	--	--
Other	NA	FG PI & FI	All	N	--	--	--	--	--	--	--	--	--	Newer Installation	--	--
	32	Sweat Wrap (with tar paper) PI	DCW	N	--	--	--	--	--	--	--	--	--	--	--	--

**Criteria for Access to an area containing ACM:**

- A: All building occupants may have access to this area
- B: Restricted to building staff only
- C: Areas of the building behind walls or ceiling system

**Criteria for Condition of an ACM:**

- G: ACM is in GOOD condition; No damage
- F: ACM is in FAIR condition; Less than 2% damage
- P: ACM is in POOR condition; Greater than 2% damage

- MJC: Mud Joint Compound
- PI: Pipe Insulation
- FI: Fitting Insulation
- FG: Fibreglass



<b>Building:</b> S-77  <b>Date:</b> June 29, 2007  <b>Job #:</b> PR-06-039	<b>Notes:</b>  1) No ACM's were observed in this area.	<b>Functional Space (FS) #:</b> PH01  <b>FS Area:</b> Penthouse 14 upper and lower  <b>Inspector:</b> BM & GB
--	--	---

Building Materials				ACM Assessment										Report Reference		
Location	Homg. Material #	Material Description	System	ACM Y/N	Fri-able Y/N	ACM Type	Qty.	Condition			Access			Response / Comments	Dwg. #	Photo #
								G	F	P	A	B	C			
Floor	NA	Concrete	Floor	N	--	--	--	--	--	--	--	--	--	--	--	--
Walls	16	Plaster	Wall	N	--	--	--	--	--	--	--	--	--	--	--	--
	NA	Concrete	Wall	N	--	--	--	--	--	--	--	--	--	--	--	--
Ceiling	16	Plaster	Deck	N	--	--	--	--	--	--	--	--	--	--	--	--
Above ceiling	NA	--	--	--	--	--	--	--	--	--	--	--	--	--	--	--
Other																

**Criteria for Access to an area containing ACM:**  
*A:* All building occupants may have access to this area  
*B:* Restricted to building staff only  
*C:* Areas of the building behind walls or ceiling system

**Criteria for Condition of an ACM:**  
*G:* ACM is in GOOD condition; No damage  
*F:* ACM is in FAIR condition; Less than 2% damage  
*P:* ACM is in POOR condition; Greater than 2% damage

MJC: Mud Joint Compound  
 PI: Pipe Insulation  
 FI: Fitting Insulation  
 FG: Fibreglass



<b>Building:</b> S-77  <b>Date:</b> June 29, 2007 <b>Job #:</b> PR-06-039	<b>Notes:</b>  1) No ACM's were observed in this area. 2) Mould was observed in numerous locations on the chiller pipe insulation in this area.	<b>Functional Space (FS) #:</b> PH02  <b>FS Area:</b> Penthouse 5 <b>Inspector:</b> BM & GB
--	--	--

Building Materials				ACM Assessment										Report Reference		
Location	Homg. Material #	Material Description	System	ACM Y/N	Fri-able Y/N	ACM Type	Qty.	Condition			Access			Response / Comments	Dwg. #	Photo #
								G	F	P	A	B	C			
Floor	NA	Concrete	Floor	N	--	--	--	--	--	--	--	--	--	--	--	--
Walls	16	Plaster	Wall	N	--	--	--	--	--	--	--	--	--	--	--	--
	NA	Concrete	Wall	N	--	--	--	--	--	--	--	--	--	--	--	--
Ceiling	NA	Metal	Deck	N	--	--	--	--	--	--	--	--	--	--	--	--
Above ceiling	NA	--	--	--	--	--	--	--	--	--	--	--	--	--	--	--
Other	NA	FG PI & FI	All	N	--	--	--	--	--	--	--	--	--	Newer Installation	--	--
	NA	Mould	Chiller	N	--	--	--	--	--	--	--	--	--	Numerous locations	P-3	M110

**Criteria for Access to an area containing ACM:**  
**A:** All building occupants may have access to this area  
**B:** Restricted to building staff only  
**C:** Areas of the building behind walls or ceiling system

**Criteria for Condition of an ACM:**  
**G:** ACM is in GOOD condition; No damage  
**F:** ACM is in FAIR condition; Less than 2% damage  
**P:** ACM is in POOR condition; Greater than 2% damage

MJC: Mud Joint Compound  
 PI: Pipe Insulation  
 FI: Fitting Insulation  
 FG: Fibreglass



<b>Building:</b> S-77  <b>Date:</b> June 29, 2007  <b>Job #:</b> PR-06-039	<b>Notes:</b>  1) No access.	<b>Functional Space (FS) #:</b> PH03  <b>FS Area:</b> Penthouse 12  <b>Inspector:</b> BM & GB
--	------------------------------------	---

Building Materials				ACM Assessment									Report Reference			
Location	Homg. Material #	Material Description	System	ACM Y/N	Fri-able Y/N	ACM Type	Qty.	Condition			Access			Response / Comments	Dwg. #	Photo #
								G	F	P	A	B	C			
Floor																
Walls																
Ceiling																
Above ceiling																
Other																

**Criteria for Access to an area containing ACM:**  
*A: All building occupants may have access to this area*  
*B: Restricted to building staff only*  
*C: Areas of the building behind walls or ceiling system*

**Criteria for Condition of an ACM:**  
*G: ACM is in GOOD condition; No damage*  
*F: ACM is in FAIR condition; Less than 2% damage*  
*P: ACM is in POOR condition; Greater than 2% damage*

MJC: Mud Joint Compound  
 PI: Pipe Insulation  
 FI: Fitting Insulation  
 FG: Fibreglass



<b>Building:</b> S-77  <b>Date:</b> June 29, 2007  <b>Job #:</b> PR-06-039	<b>Notes:</b>  1) No access.	<b>Functional Space (FS) #:</b> PH04  <b>FS Area:</b> Penthouse 3  <b>Inspector:</b> BM & GB
--	------------------------------------	--

Building Materials				ACM Assessment									Report Reference			
Location	Homg. Material #	Material Description	System	ACM Y/N	Fri-able Y/N	ACM Type	Qty.	Condition			Access			Response / Comments	Dwg. #	Photo #
								G	F	P	A	B	C			
Floor																
Walls																
Ceiling																
Above ceiling																
Other																

**Criteria for Access to an area containing ACM:**  
*A: All building occupants may have access to this area*  
*B: Restricted to building staff only*  
*C: Areas of the building behind walls or ceiling system*

**Criteria for Condition of an ACM:**  
*G: ACM is in GOOD condition; No damage*  
*F: ACM is in FAIR condition; Less than 2% damage*  
*P: ACM is in POOR condition; Greater than 2% damage*

MJC: Mud Joint Compound  
 PI: Pipe Insulation  
 FI: Fitting Insulation  
 FG: Fibreglass



<b>Building:</b> S-77  <b>Date:</b> June 29, 2007  <b>Job #:</b> PR-06-039	<b>Notes:</b>  1) No access.	<b>Functional Space (FS) #:</b> PH05  <b>FS Area:</b> Penthouse 2  <b>Inspector:</b> BM & GB
--	------------------------------------	--

Building Materials				ACM Assessment									Report Reference			
Location	Homg. Material #	Material Description	System	ACM Y/N	Fri-able Y/N	ACM Type	Qty.	Condition			Access			Response / Comments	Dwg. #	Photo #
								G	F	P	A	B	C			
Floor																
Walls																
Ceiling																
Above ceiling																
Other																

**Criteria for Access to an area containing ACM:**  
**A:** All building occupants may have access to this area  
**B:** Restricted to building staff only  
**C:** Areas of the building behind walls or ceiling system

**Criteria for Condition of an ACM:**  
**G:** ACM is in GOOD condition; No damage  
**F:** ACM is in FAIR condition; Less than 2% damage  
**P:** ACM is in POOR condition; Greater than 2% damage

MJC: Mud Joint Compound  
 PI: Pipe Insulation  
 FI: Fitting Insulation  
 FG: Fibreglass





<b>Building:</b> S-77	<b>Notes:</b> 1) All ACM's were observed in good condition.	<b>Functional Space (FS) #:</b> PH06
<b>Date:</b> June 29, 2007		<b>FS Area:</b> Penthouse 19
<b>Job #:</b> PR-06-039		<b>Inspector:</b> BM & GB

Building Materials				ACM Assessment										Report Reference		
Location	Homg. Material #	Material Description	System	ACM Y/N	Friable Y/N	ACM Type	Qty.	Condition			Access			Response / Comments	Dwg. #	Photo #
								G	F	P	A	B	C			
Floor	NA	Concrete	Floor	N	--	--	--	--	--	--	--	--	--	--	--	--
Walls	10	Transite Panel	Walls	Y	N	25% Chrysotile	21 m <sup>2</sup>	X	--	--	--	X	--	O&M	P-1	--
Ceiling	10	Transite Panel	Walls	Y	N	25% Chrysotile	7 m <sup>2</sup>	X	--	--	--	X	--	O&M	P-1	--
Above ceiling	NA	--	--	--	--	--	--	--	--	--	--	--	--	--	--	--
Other	NA	FG PI FI	All	N	--	--	--	--	--	--	--	--	--	Newer insulation	--	--

**Criteria for Access to an area containing ACM:**  
**A:** All building occupants may have access to this area  
**B:** Restricted to building staff only  
**C:** Areas of the building behind walls or ceiling system

**Criteria for Condition of an ACM:**  
**G:** ACM is in GOOD condition; No damage  
**F:** ACM is in FAIR condition; Less than 2% damage  
**P:** ACM is in POOR condition; Greater than 2% damage

**MJC:** Mud Joint Compound  
**PI:** Pipe Insulation  
**FI:** Fitting Insulation  
**FG:** Fibreglass



<b>Building:</b> S-77	<b>Notes:</b> 1) No ACM's were observed in this area.	<b>Functional Space (FS) #:</b> PH07
<b>Date:</b> June 29, 2007		<b>FS Area:</b> Penthouse 16
<b>Job #:</b> PR-06-039		<b>Inspector:</b> BM & GB

Building Materials				ACM Assessment										Report Reference		
Location	Homg. Material #	Material Description	System	ACM Y/N	Friable Y/N	ACM Type	Qty.	Condition			Access			Response / Comments	Dwg. #	Photo #
								G	F	P	A	B	C			
Floor	NA	Asphalt	Floor	N	--	--	--	--	--	--	--	--	--	--	--	--
Walls	16	Plaster	Wall	N	--	--	--	--	--	--	--	--	--	--	--	--
	NA	Concrete	Wall	N	--	--	--	--	--	--	--	--	--	--	--	--
Ceiling	16	Plaster	Deck	N	--	--	--	--	--	--	--	--	--	--	--	--
Above ceiling	NA	--	--	--	--	--	--	--	--	--	--	--	--	--	--	--
Other	NA	FG PI & FI	All	N	--	--	--	--	--	--	--	--	--	Newer Installation	--	--

**Criteria for Access to an area containing ACM:**  
**A:** All building occupants may have access to this area  
**B:** Restricted to building staff only  
**C:** Areas of the building behind walls or ceiling system

**Criteria for Condition of an ACM:**  
**G:** ACM is in GOOD condition; No damage  
**F:** ACM is in FAIR condition; Less than 2% damage  
**P:** ACM is in POOR condition; Greater than 2% damage

**MJC:** Mud Joint Compound  
**PI:** Pipe Insulation  
**FI:** Fitting Insulation  
**FG:** Fibreglass



<b>Building:</b> S-77  <b>Date:</b> June 29, 2007  <b>Job #:</b> PR-06-039	<b>Notes:</b>  1) No ACM's were observed in this area.	<b>Functional Space (FS) #:</b> PH08  <b>FS Area:</b> Penthouse 11  <b>Inspector:</b> BM & GB
--	--	---

Building Materials				ACM Assessment										Report Reference		
Location	Homg. Material #	Material Description	System	ACM Y/N	Friable Y/N	ACM Type	Qty.	Condition			Access			Response / Comments	Dwg. #	Photo #
								G	F	P	A	B	C			
Floor	NA	Concrete	Floor	N	--	--	--	--	--	--	--	--	--	--	--	--
Walls	16	Plaster	Wall	N	--	--	--	--	--	--	--	--	--	--	--	--
Ceiling	16	Plaster	Deck	N	--	--	--	--	--	--	--	--	--	--	--	--
Above ceiling	NA	--	--	--	--	--	--	--	--	--	--	--	--	--	--	--
Other	NA	FG PI FI	Drain	N	--	--	--	--	--	--	--	--	--	--	--	--

**Criteria for Access to an area containing ACM:**  
*A:* All building occupants may have access to this area  
*B:* Restricted to building staff only  
*C:* Areas of the building behind walls or ceiling system

**Criteria for Condition of an ACM:**  
*G:* ACM is in GOOD condition; No damage  
*F:* ACM is in FAIR condition; Less than 2% damage  
*P:* ACM is in POOR condition; Greater than 2% damage

MJC: Mud Joint Compound  
 PI: Pipe Insulation  
 FI: Fitting Insulation  
 FG: Fibreglass



<b>Building:</b> S-77	<b>Notes:</b> 1) No access.	<b>Functional Space (FS) #:</b> PH09
<b>Date:</b> June 29, 2007		<b>FS Area:</b> Penthouse 1
<b>Job #:</b> PR-06-039		<b>Inspector:</b> BM & GB

Building Materials				ACM Assessment									Report Reference			
Location	Homg. Material #	Material Description	System	ACM Y/N	Fri-able Y/N	ACM Type	Qty.	Condition			Access			Response / Comments	Dwg. #	Photo #
								G	F	P	A	B	C			
Floor																
Walls																
Ceiling																
Above ceiling																
Other																

**Criteria for Access to an area containing ACM:**  
**A:** All building occupants may have access to this area  
**B:** Restricted to building staff only  
**C:** Areas of the building behind walls or ceiling system

**Criteria for Condition of an ACM:**  
**G:** ACM is in GOOD condition; No damage  
**F:** ACM is in FAIR condition; Less than 2% damage  
**P:** ACM is in POOR condition; Greater than 2% damage

MJC: Mud Joint Compound  
 PI: Pipe Insulation  
 FI: Fitting Insulation  
 FG: Fibreglass



<b>Building:</b> S-77	<b>Notes:</b> 1) Steam: damaged MagBlock pipe insulation requires three encapsulations, Mud Joint Compound fitting insulation requires nine encapsulations and Mud Joint Compound fitting insulation (residual) requires removal. 2) DCW: damaged Mud Joint Compound fitting insulation requires one encapsulation.	<b>Functional Space (FS) #:</b> PH10
<b>Date:</b> June 29, 2007		<b>FS Area:</b> Penthouse 4
<b>Job #:</b> PR-06-039		<b>Inspector:</b> BM & GB

Building Materials				ACM Assessment										Report Reference		
Location	Homg. Material #	Material Description	System	ACM Y/N	Friable Y/N	ACM Type	Qty.	Condition			Access			Response / Comments	Dwg. #	Photo #
								G	F	P	A	B	C			
Floor	NA	Concrete	Floor	N	--	--	--	--	--	--	--	--	--	--	--	--
Walls	NA	Brick	Wall	N	--	--	--	--	--	--	--	--	--	--	--	--
	NA	Concrete	Wall	N	--	--	--	--	--	--	--	--	--	--	--	--
Ceiling	16	Plaster	Deck	N	--	--	--	--	--	--	--	--	--	--	--	--
	NA	Metal	Deck	N	--	--	--	--	--	--	--	--	--	--	--	--
Above ceiling	NA	--	--	--	--	--	--	--	--	--	--	--	--	--	--	--
Other	03	MagBlock PI	Steam	Y	Y	25% Chrysotile 30% Amosite	15 LM	X	--	--	--	X	--	O & M	P-1	--
	02	MJC FI	Steam	Y	Y	20% Chrysotile	14 units	X	--	--	--	X	--	O & M	P-1	--
	02	MJC FI	Steam	Y	Y	20% Chrysotile	9 units	--	X	--	--	X	--	9 encapsulations	P-2	162-169
	03	MagBlock PI	Steam	Y	Y	25% Chrysotile 30% Amosite	0.3 LM	--	X	--	--	X	--	3 encapsulations	P-2	170-172
	02	MJC FI (residual)	Steam	Y	Y	20% Chrysotile	1 unit	--	X	--	--	X	--	Remove	P-2	173
	18	MJC FI	DCW	Y	Y	40% Chrysotile	1 unit	X	--	--	--	X	--	O & M	P-1	--
	18	MJC FI	DCW	Y	Y	40% Chrysotile	1 unit	--	X	--	--	X	--	Encapsulate	P-2	168
	NA	FG PI	DCW	N	--	--	--	--	--	--	--	--	--	--	--	--

**Criteria for Access to an area containing ACM:**

- A: All building occupants may have access to this area
- B: Restricted to building staff only
- C: Areas of the building behind walls or ceiling system

**Criteria for Condition of an ACM:**

- G: ACM is in GOOD condition; No damage
- F: ACM is in FAIR condition; Less than 2% damage
- P: ACM is in POOR condition; Greater than 2% damage

- MJC: Mud Joint Compound
- PI: Pipe Insulation
- FI: Fitting Insulation
- FG: Fibreglass



<b>Building:</b> S-77  <b>Date:</b> June 29, 2007  <b>Job #:</b> PR-06-039	<b>Notes:</b>  1) No ACM's were observed in this area.	<b>Functional Space (FS) #:</b> PH11  <b>FS Area:</b> Penthouse 15  <b>Inspector:</b> BM & GB
--	--	---

Building Materials				ACM Assessment										Report Reference		
Location	Homg. Material #	Material Description	System	ACM Y/N	Friable Y/N	ACM Type	Qty.	Condition			Access			Response / Comments	Dwg. #	Photo #
								G	F	P	A	B	C			
Floor	NA	Concrete	Floor	N	--	--	--	--	--	--	--	--	--	--	--	--
Walls	16	Plaster	Wall	N	--	--	--	--	--	--	--	--	--	--	--	--
	NA	Concrete	Wall	N	--	--	--	--	--	--	--	--	--	--	--	--
Ceiling	16	Plaster	Deck	N	--	--	--	--	--	--	--	--	--	--	--	--
Above ceiling	NA	--	--	--	--	--	--	--	--	--	--	--	--	--	--	--
Other																

**Criteria for Access to an area containing ACM:**  
*A:* All building occupants may have access to this area  
*B:* Restricted to building staff only  
*C:* Areas of the building behind walls or ceiling system

**Criteria for Condition of an ACM:**  
*G:* ACM is in GOOD condition; No damage  
*F:* ACM is in FAIR condition; Less than 2% damage  
*P:* ACM is in POOR condition; Greater than 2% damage

MJC: Mud Joint Compound  
 PI: Pipe Insulation  
 FI: Fitting Insulation  
 FG: Fibreglass



<b>Building:</b> S-77  <b>Date:</b> June 29, 2007  <b>Job #:</b> PR-06-039	<b>Notes:</b>  1) All ACM's were observed in good condition.	<b>Functional Space (FS) #:</b> PH12  <b>FS Area:</b> Penthouse 20  <b>Inspector:</b> BM & GB
--	--	---

Building Materials				ACM Assessment										Report Reference		
Location	Homg. Material #	Material Description	System	ACM Y/N	Fri-able Y/N	ACM Type	Qty.	Condition			Access			Response / Comments	Dwg. #	Photo #
								G	F	P	A	B	C			
Floor	NA	Concrete	Floor	N	--	--	--	--	--	--	--	--	--	--	--	--
Walls	10	Transite Panel	Walls	Y	N	25% Chrysotile	14 m <sup>2</sup>	X	--	--	--	X	--	O&M	P-1	--
Ceiling	10	Transite Panel	Ceiling	Y	N	25% Chrysotile	7 m <sup>2</sup>	X	--	--	--	X	--	O&M	P-1	--
Above ceiling	NA	--	--	--	--	--	--	--	--	--	--	--	--	--	--	--
Other	NA	FG PI & FI	All	N	--	--	--	--	--	--	--	--	--	Newer Installation	--	--

**Criteria for Access to an area containing ACM:**  
*A:* All building occupants may have access to this area  
*B:* Restricted to building staff only  
*C:* Areas of the building behind walls or ceiling system

**Criteria for Condition of an ACM:**  
*G:* ACM is in GOOD condition; No damage  
*F:* ACM is in FAIR condition; Less than 2% damage  
*P:* ACM is in POOR condition; Greater than 2% damage

MJC: Mud Joint Compound  
 PI: Pipe Insulation  
 FI: Fitting Insulation  
 FG: Fibreglass



<b>Building:</b> S-77  <b>Date:</b> June 29, 2007  <b>Job #:</b> PR-06-039	<b>Notes:</b>  1) Observations were made of the penthouses, however, the roof area was not inspected.	<b>Functional Space (FS) #:</b> EX01  <b>FS Area:</b> Exterior  <b>Inspector:</b> BM & GB
--	---	---

Building Materials				ACM Assessment										Report Reference		
Location	Homg. Material #	Material Description	System	ACM Y/N	Fri-able Y/N	ACM Type	Qty.	Condition			Access			Response / Comments	Dwg. #	Photo #
								G	F	P	A	B	C			
Floor	NA	--	--	--	--	--	--	--	--	--	--	--	--	--	--	--
Walls	NA	Concrete Block	Wall	N	--	--	--	--	--	--	--	--	--	--	--	--
	NA	Glass	Windows	N	--	--	--	--	--	--	--	--	--	--	--	--
Ceiling	NA	--	--	--	--	--	--	--	--	--	--	--	--	--	--	--
Above ceiling	NA	--	--	--	--	--	--	--	--	--	--	--	--	--	--	--
Other	NA	--	--	--	--	--	--	--	--	--	--	--	--	--	--	--

**Criteria for Access to an area containing ACM:**  
**A:** All building occupants may have access to this area  
**B:** Restricted to building staff only  
**C:** Areas of the building behind walls or ceiling system

**Criteria for Condition of an ACM:**  
**G:** ACM is in GOOD condition; No damage  
**F:** ACM is in FAIR condition; Less than 2% damage  
**P:** ACM is in POOR condition; Greater than 2% damage

MJC: Mud Joint Compound  
 PI: Pipe Insulation  
 FI: Fitting Insulation  
 FG: Fibreglass