



RETURN BIDS TO:

RETOURNER LES SOUMISSIONS À:

Bid Receiving Public Works and Government
Services Canada/Réception des soumissions Travaux
publics et Services gouvernementaux Canada
See herein for bid submission
instructions/

Voir la présente pour les
instructions sur la présentation
d'une soumission

NA

Manitoba

SOLICITATION AMENDMENT MODIFICATION DE L'INVITATION

The referenced document is hereby revised; unless otherwise
indicated, all other terms and conditions of the Solicitation
remain the same.

Ce document est par la présente révisé; sauf indication contraire,
les modalités de l'invitation demeurent les mêmes.

Comments - Commentaires

Vendor/Firm Name and Address

Raison sociale et adresse du
fournisseur/de l'entrepreneur

Issuing Office - Bureau de distribution

Public Works and Government Services
Canada/Réception des soumissions Travaux publics et
Services gouvernementaux Canada
Government of Canada Building
101 - 22nd Street East
Suite 110
Saskatoon
Saskatche
S7K 0E1

Title - Sujet Bear Trap Fabrication	
Solicitation No. - N° de l'invitation 5P426-190696/A	Amendment No. - N° modif. 001
Client Reference No. - N° de référence du client 5P426-190696	Date 2020-04-17
GETS Reference No. - N° de référence de SEAG PW-\$STN-190-5294	
File No. - N° de dossier STN-9-42117 (190)	CCC No./N° CCC - FMS No./N° VME
Solicitation Closes - L'invitation prend fin at - à 02:00 PM on - le 2020-05-12	
Time Zone Fuseau horaire Central Daylight Saving Time CDT	
F.O.B. - F.A.B. Plant-Usine: <input type="checkbox"/> Destination: <input checked="" type="checkbox"/> Other-Autre: <input type="checkbox"/>	
Address Enquiries to: - Adresser toutes questions à: Mack, Wayne	Buyer Id - Id de l'acheteur stn190
Telephone No. - N° de téléphone (306) 241-6435 ()	FAX No. - N° de FAX (306) 975-5397
Destination - of Goods, Services, and Construction: Destination - des biens, services et construction: Parks Canada Elk Island National Park (EINP) 1-54401 RR203 Fort Saskatchewan, AB T8L 0V3	

Instructions: See Herein

Instructions: Voir aux présentes

Delivery Required - Livraison exigée	Delivery Offered - Livraison proposée
Vendor/Firm Name and Address Raison sociale et adresse du fournisseur/de l'entrepreneur	
Telephone No. - N° de téléphone Facsimile No. - N° de télécopieur	
Name and title of person authorized to sign on behalf of Vendor/Firm (type or print) Nom et titre de la personne autorisée à signer au nom du fournisseur/ de l'entrepreneur (taper ou écrire en caractères d'imprimerie)	
Signature	Date

Solicitation No. - N° de l'invitation
5P426-190696/A
Client Ref. No. - N° de réf. du client
5P426-190696

Amd. No. - N° de la modif.
001
File No. - N° du dossier
STN-9-42117

Buyer ID - Id de l'acheteur
STN190
CCC No./N° CCC - FMS No./N° VME

ADD:

Drawings 1001-1006 attached



- NOTES:
1. FLAT EXPANDED MESH USED TO MINIMIZE INJURIES TO THE BEARS CLAWS OR TEETH. DO NOT SUBSTITUTE ANY OTHER MESH.
 2. CAGE BODY TO BE CONSTRUCTED OF TWO 4" X 8" SHEETS OF STEEL PLATE,(14 GAUGE TOP, 12 GAUGE BOTTOM), AND TWO 36 X 8" SHEETS OF 1/2" #13 F FLAT EXPANDED METAL SHEET.
 3. UNLESS NOTED OTHERWISE ALL WELDS SHALL BE 1/4" FILLET WELDS.
 4. ALL WELDING SHALL CONFORM TO CSA W59-M AND BE PERFORMED BY WELDERS CURRENTLY QUALIFIED UNDER CSA W59-M.

* SEE DRAWING 1003 FOR ITEM DETAILS, AND 1004 FOR ITEM NUMBER DESCRIPTIONS.

 Ministry of Natural Resources	PRODUCT CAMBRIAN DESIGN BEAR TRAP			
	DRAWING TITLE SIDE ELEVATION			
NORTHWEST REGION ENGINEERING SERVICES	SCALE AS SHOWN		DATE JAN. 10/05	
	DIM. BY BCD	CHKD. BY KCB	DWG. No. 1001	REV. 0/0



SCALE		DATE	
AS..SHOWN		JAN.10/05	
DRAWN BY	CHECKED BY	DWG. No.	
BCD	KCB	1002	
		REV. <table border="1"> <tr> <td>0</td> </tr> </table>	0
0			

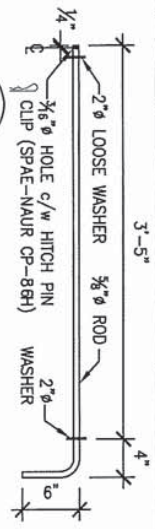

1003-1 ITEM #13
PARTITION LOCK PIN

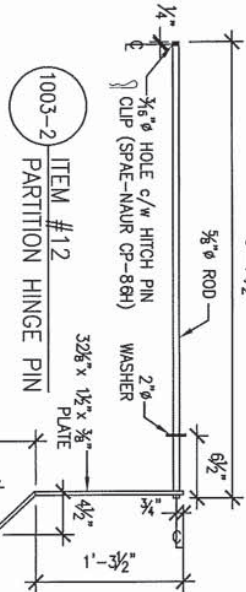

1003-2 ITEM #12
PARTITION HINGE PIN

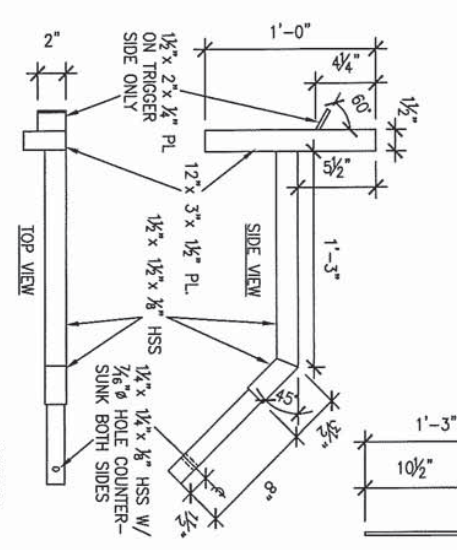

1003-3 ITEM #16
WEIGHTED ARM

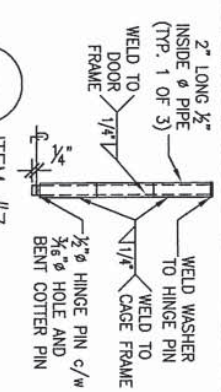

1003-4 ITEM #7
HINGES

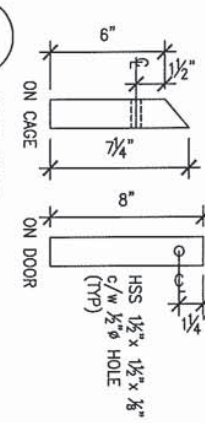

1003-5 ITEM #17
WEIGHTED ARM HOLDERS

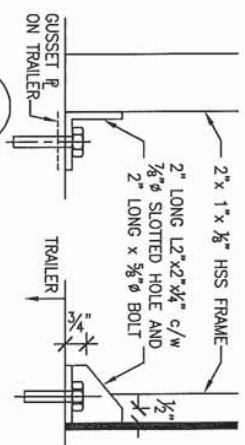

1003-6 ITEM #26
TRAILER BOLT DOWNS

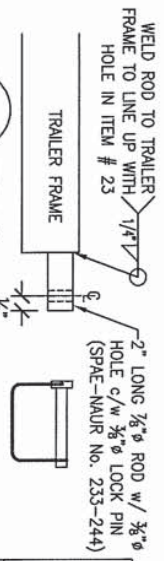

1003-7 ITEM #24
LOCK ROD

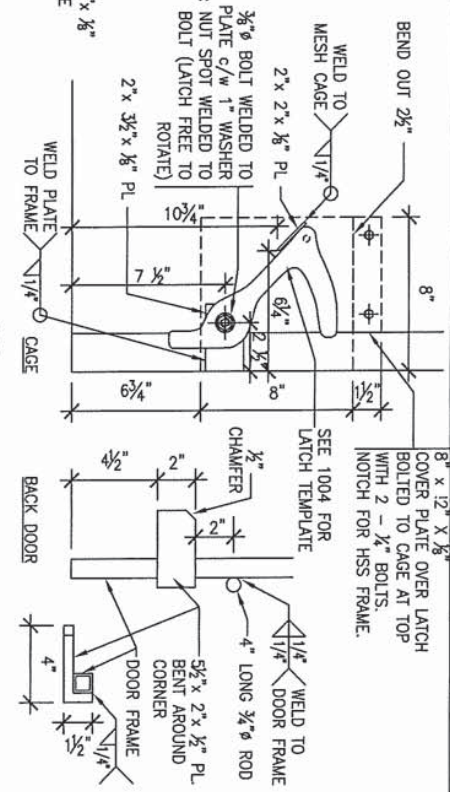

1003-8 ITEM #22
LATCH

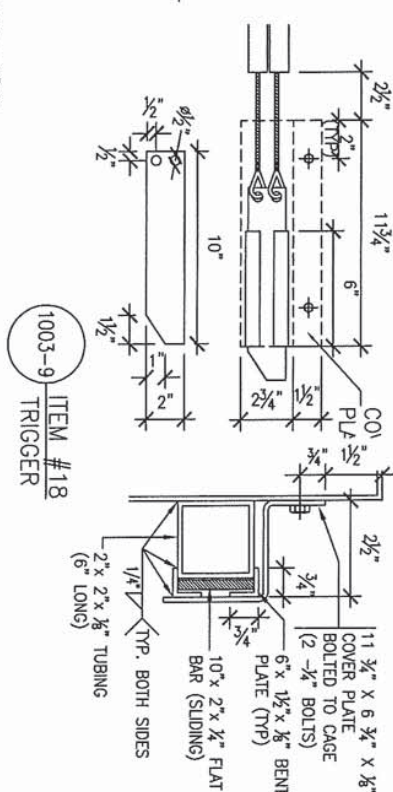

1003-9 ITEM #18
TRIGGER

		PROJECT CAMBRIAN DESIGN BEAR TRAP	
DRAWING TITLE Ontario Natural Resources		DETAILS	
SCALE	N.T.S.	DATE	JAN. 10/05
DRAWN BY	BCD	CHECKED BY	KCB
NORTHWEST REGION ENGINEERING SERVICES		DWG. NO.	1003
		REV.	0

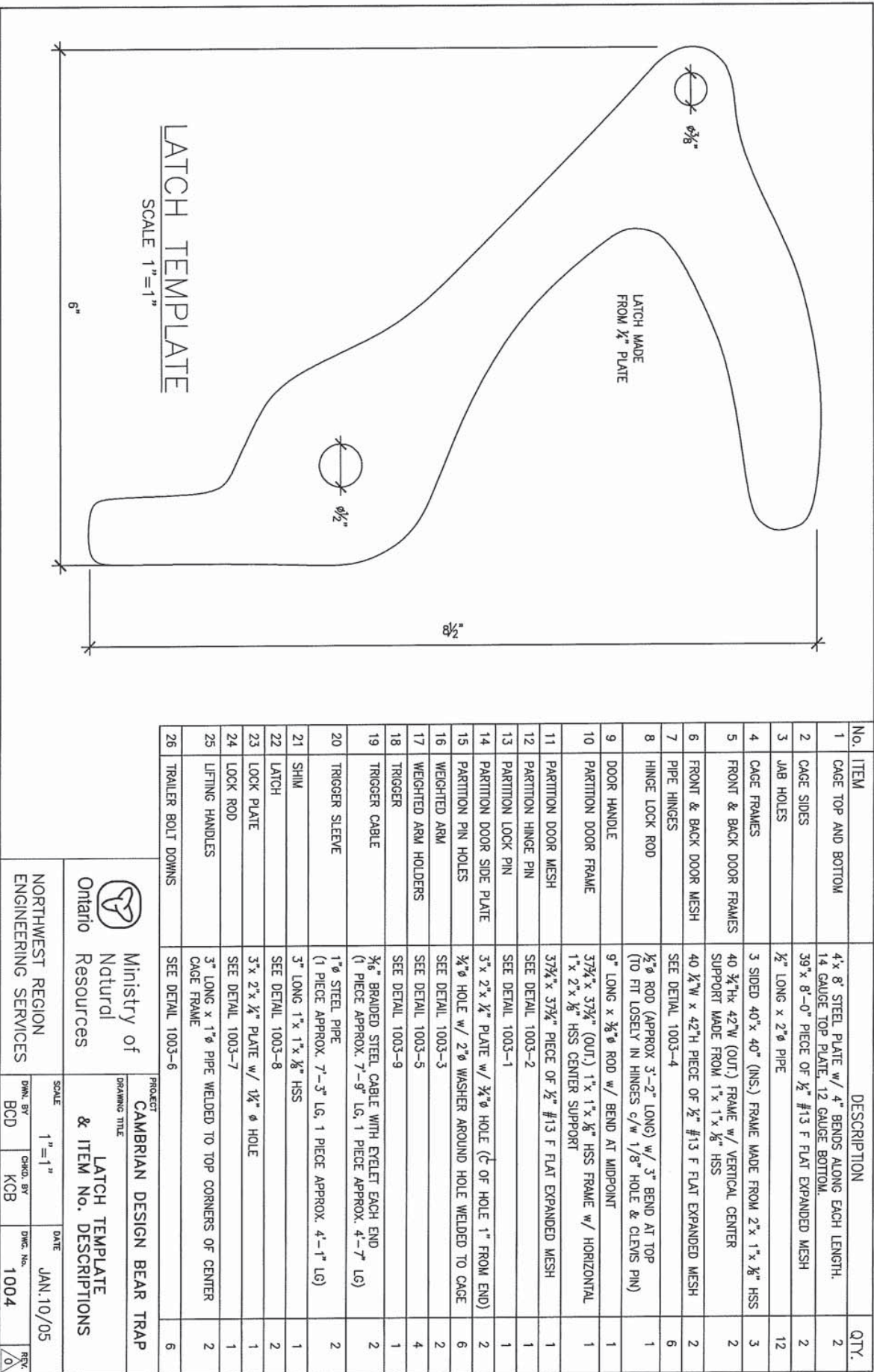

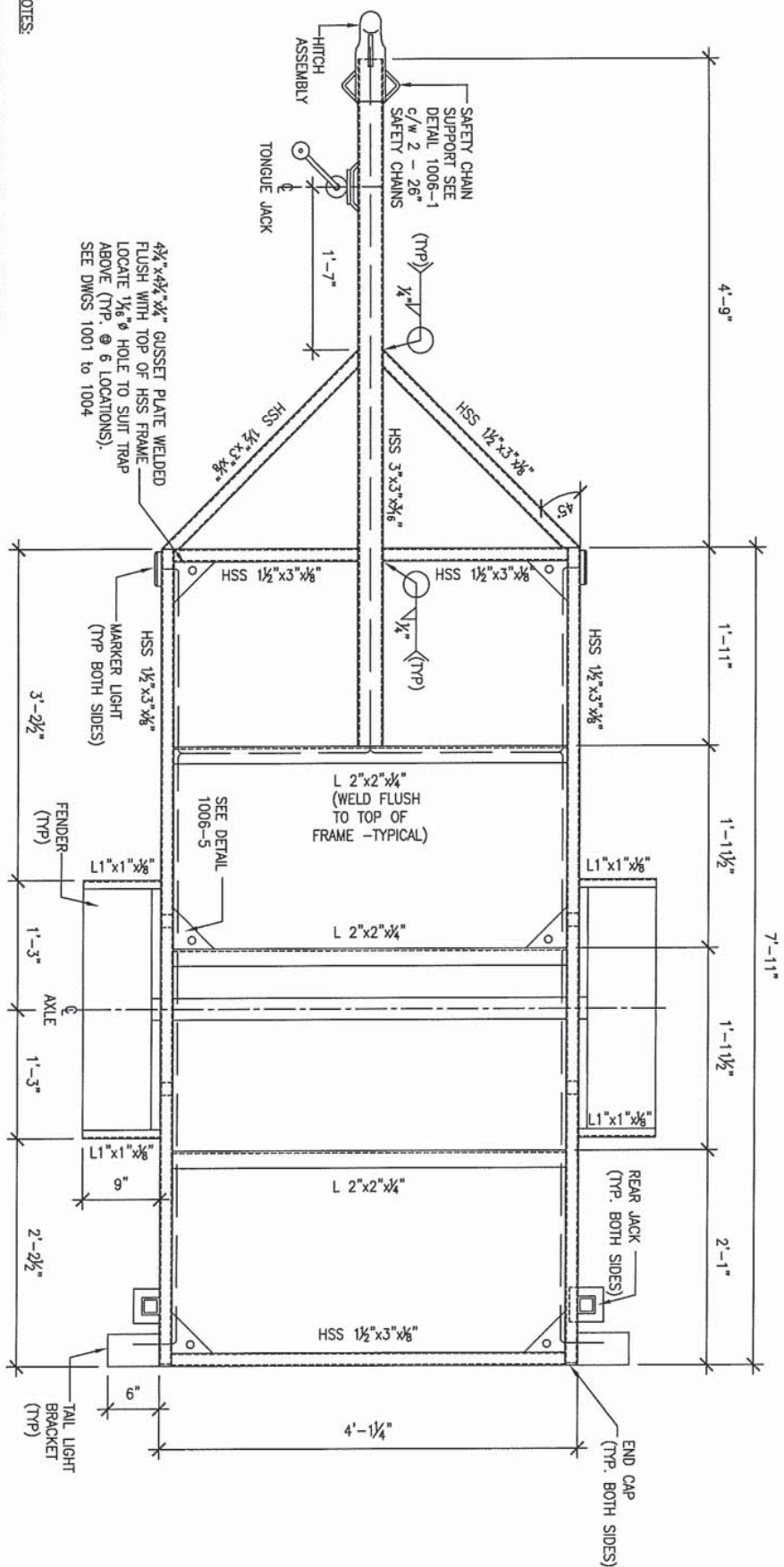

4 1/2\" x 4 1/2\" x 1/4\" GUSSET PLATE WELDED FLUSH WITH TOP OF HSS FRAME LOCATE 1 1/2\" Ø HOLE TO SUIT TRAP ABOVE (TYP. @ 6 LOCATIONS). SEE DWGS 1001 to 1004

HSS 1 1/2\" x 3\" x 3/8\" MARKER LIGHT (TYP. BOTH SIDES)

L 2\" x 2\" x 1/4\" (WELD FLUSH TO TOP OF FRAME - TYPICAL)

L 2\" x 2\" x 1/4\"

L 2\" x 2\" x 1/4\"

HSS 1 1/2\" x 3\" x 3/8\"

4\" - 1 1/4\"

END CAP (TYP. BOTH SIDES)

REAR JACK (TYP. BOTH SIDES)

L 1\" x 1\" x 3/8\"

L 1\" x 1\" x 3/8\"

HSS 1 1/2\" x 3\" x 3/8\"

HSS 1 1/2\" x 3\" x 3/8\"

HSS 3\" x 3\" x 3/8\"

HSS 1 1/2\" x 3\" x 3/8\"

(TYP)

1\" - 7\"

SAFETY CHAINS

c/w 2 - 26\"

SAFETY CHAIN SUPPORT SEE DETAIL 1006-1

HITCH ASSEMBLY

4\" - 9\"

1\" - 11\"

1\" - 11 1/2\"

1\" - 11 1/2\"

2\" - 1\"

7\" - 11\"

PLAN
SCALE: 1\" = 1'-0\"

FOR TRAP SEE DWG. 1001-1004

1. UNLESS NOTED OTHERWISE ALL WELDS SHALL BE 1/4\" FILLET WELDS.
2. ALL WELDING SHALL CONFORM TO CSA W59-M AND BE PERFORMED BY WELDERS CURRENTLY QUALIFIED UNDER CSA W59-M.
3. FASTEN WIRING TO SIDES OF HSS 1 1/2\" x 3\" x 3/8\" AND L2\" x 2\" x 1/4\", AND RUN INSIDE OF HSS 3\" x 3\" x 3/8\". ALL WIRING RECD IS INCLUDED IN THE LIGHT KIT c/w INSTRUCTIONS.

PATH OF WIRING.

 Ministry of Natural Resources Ontario		PROJECT TRAILER	
NORTHWEST REGION ENGINEERING SERVICES		DRAWING TITLE PLAN	
SCALE 1\" = 1'-0\"	DATE FEB. 11/04	DWG. BY BCD	CHKD. BY KCB
		DWG. No. 1005	REV. 0

FOR BEAR TRAP SEE
DWG. 1001-1004

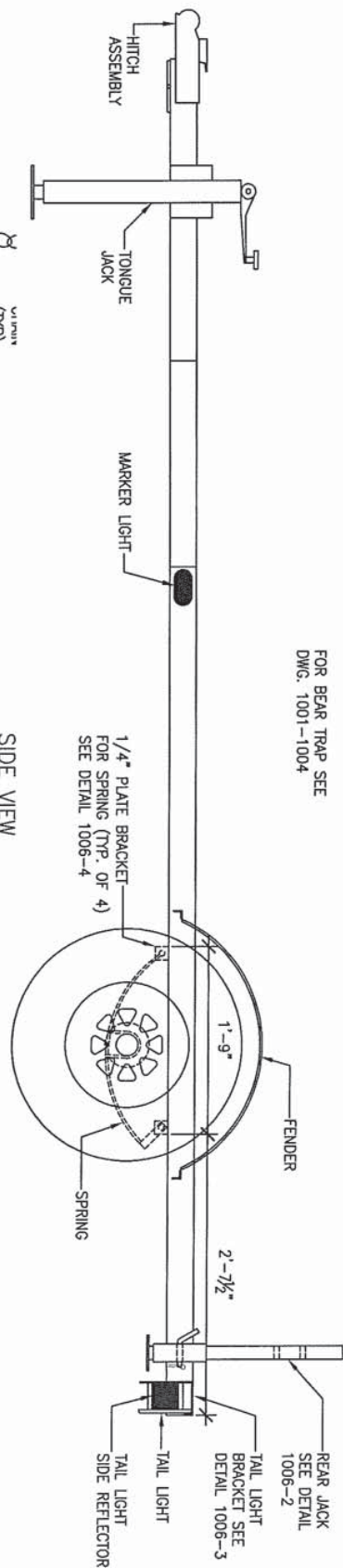

SIDE VIEW
SCALE: 1"=1'-0"

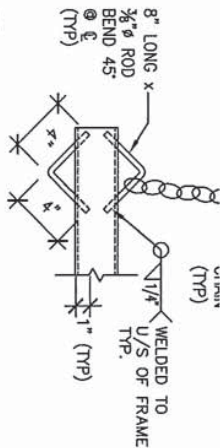

1006-1 SAFETY CHAIN SUPPORT DETAIL
SCALE: 1 1/2" = 1'-0"

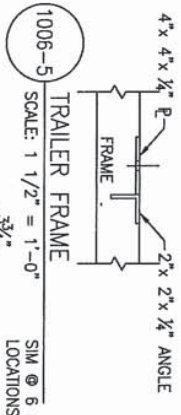

1006-5 TRAILER FRAME
SCALE: 1 1/2" = 1'-0"
SIM @ 5 LOCATIONS

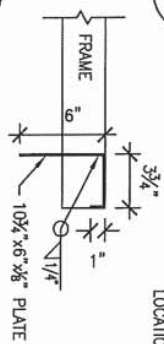

1006-3 TAIL LIGHT BRACKET DETAIL
SCALE: 1 1/2" = 1'-0"
2 REQ'D

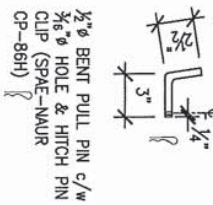

1006-2 REAR JACK DETAIL
SCALE: 1 1/2" = 1'-0"
2 REQ'D

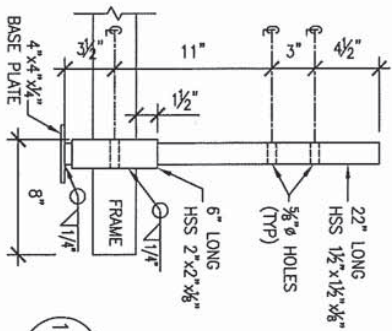

1006-4 SPRING BRACKET DETAIL
SCALE: 3" = 1'-0"
4 REQ'D

PARTS LIST

PART	QTY.	DESCRIPTION
AXLE	1	2000 lb STRAIGHT AXLE 60" HUB FACE & 1 1/2" SPINDLES
HUB ASSEMBLY	2	1000 lb 5 BOLT HUB ASSEMBLY c/w 1 1/2" BEARING KIT
SPRINGS	2	2000 lb SPRING SET - 3 LEAFS 21" DOUBLE EYE.
TIRE & WHEEL	2	ST205/75D14 TIRE AND 5 BOLT RIM.
FENDER	2	8"x28" SQUARE TYPE FENDER
HITCH ASSEMBLY	1	2"x3" TRAILER HITCH ASSEMBLY c/w TWO 26" SAFETY CHAINS
TONGUE JACK	1	2000 lb TRAILER TONGUE JACK c/w MOUNTING TUBE
LIGHT KIT	2	SUBMERSIBLE TYPE TRAILER LIGHT KIT c/w TWO MARKER LIGHTS

Ministry of
Natural
Resources
Ontario

TRAILER
DRAWING TITLE
SIDE VIEW, DETAILS
& PARTS LIST

NORTHWEST REGION
ENGINEERING SERVICES
SCALE AS SHOWN
DATE FEB. 11/04
DWG. NO. 1006
REV. 0