



## RETURN BIDS TO:

## RETOURNER LES SOUMISSIONS À:

Bid Receiving - PWGSC / Réception des soumissions -  
TPSGC

11 Laurier St./11, rue Laurier

Place du Portage, Phase III

Core 0B2 / Noyau 0B2

Gatineau, Québec K1A 0S5

Bid Fax: (819) 997-9776

## SOLICITATION AMENDMENT MODIFICATION DE L'INVITATION

The referenced document is hereby revised; unless otherwise indicated, all other terms and conditions of the Solicitation remain the same.

Ce document est par la présente révisé; sauf indication contraire, les modalités de l'invitation demeurent les mêmes.

### Comments - Commentaires

### Vendor/Firm Name and Address

Raison sociale et adresse du  
fournisseur/de l'entrepreneur

### Issuing Office - Bureau de distribution

Furniture Division/Division des ameublements  
L'Esplanade Laurier,  
East Tower 7th Floor  
Tour est 7e étage,  
140 O'Connor, Street,  
140 O'Connor, rue O'Connor,  
Ottawa  
Ontario  
K1A 0R5

<b>Title - Sujet</b> Furn CAT 1,2,3,5&6 11 Laurier PDP 3	
<b>Solicitation No. - N° de l'invitation</b> EP731-203263/A	<b>Amendment No. - N° modif.</b> 003
<b>Client Reference No. - N° de référence du client</b> 20203263	<b>Date</b> 2020-06-03
<b>GETS Reference No. - N° de référence de SEAG</b> PW-\$\$\$PQ-998-78740	
<b>File No. - N° de dossier</b> pq998.EP731-203263	<b>CCC No./N° CCC - FMS No./N° VME</b>
<b>Solicitation Closes - L'invitation prend fin</b> <b>at - à 02:00 PM</b> <b>on - le 2020-06-15</b>	<b>Time Zone</b> <b>Fuseau horaire</b> Eastern Daylight Saving Time EDT
<b>F.O.B. - F.A.B.</b> <b>Plant-Usine:</b> <input type="checkbox"/> <b>Destination:</b> <input checked="" type="checkbox"/> <b>Other-Autre:</b> <input type="checkbox"/>	
<b>Address Enquiries to: - Adresser toutes questions à:</b> Bouvier, Patrick	<b>Buyer Id - Id de l'acheteur</b> pq998
<b>Telephone No. - N° de téléphone</b> (819) 360-2596 ( )	<b>FAX No. - N° de FAX</b> ( ) -
<b>Destination - of Goods, Services, and Construction:</b> <b>Destination - des biens, services et construction:</b>	

Instructions: See Herein

Instructions: Voir aux présentes

<b>Delivery Required - Livraison exigée</b>	<b>Delivery Offered - Livraison proposée</b>
<b>Vendor/Firm Name and Address</b> <b>Raison sociale et adresse du fournisseur/de l'entrepreneur</b>	
<b>Telephone No. - N° de téléphone</b> <b>Facsimile No. - N° de télécopieur</b>	
<b>Name and title of person authorized to sign on behalf of Vendor/Firm</b> <b>(type or print)</b> <b>Nom et titre de la personne autorisée à signer au nom du fournisseur/</b> <b>de l'entrepreneur (taper ou écrire en caractères d'imprimerie)</b>	
<b>Signature</b>	<b>Date</b>

Solicitation No. - N° de l'invitation  
EP731-203263/A

Amd. No. - N° de la modif.  
003

Buyer ID - Id de l'acheteur  
pq998

Client Ref. No. - N° de réf. du client  
20203263

File No. - N° du dossier  
pq998.EP731-203263/A

CCC No./N° CCC - FMS No./N° VME

---

Amendment 3 is raised to publish questions and answers:

Q7. Would it be possible to provide a floorplan or AutoCAD file?

A7. Yes, see attachment at the last page of this amendment.

Q8. **Cat 6 Part 1, Item#1.** The table specifications are for a panel laminate base but there is a note for the base to be chrome. Can you please clarify?

A8. Item #1, Tag 6-03 does not require a chrome base.

Q9. **Cat 6 Part 2, Item #2.** The spec for the credenza states "keyless" lock. The term keyless refers to a digital lock. Do you require a digital lock or no lock at all? If you don't require a lock then this item would be considered Non SA. Please clarify.

A9. Item #2, Tag 6-23 (credenza) is acceptable with a digital lock. Credenza does not require a base but must have leveling capability.

Q10. **Cat 6, Part 3, Item #4.** As stated in the previous posted questions (amendment 1), you have changed this tablet chair to have a fixed base. The SA specs state that the chair should have at least 2 locking casters. If you require the chair to be fixed it will not comply with the SA specs and will be considered Non SA. Please confirm

A10. Item#4, Tag 6-20 to have fixed base and to be considered a NSA item

**DELETE:** Product Category: 6 (Part 3), Table 1 – Product Table in its entirety.

**INSERT:**

Solicitation No. - N° de l'invitation  
EP731-203263/A

Amd. No. - N° de la modif.  
003

Buyer ID - Id de l'acheteur  
pq998

Client Ref. No. - N° de réf. du client  
20203263

File No. - N° du dossier  
pq998.EP731-203263/A

CCC No./N° CCC - FMS No./N° VME

## Product Category: 6 (PART 3)

Table 1 – Product Table

Section A - IU REQUIREMENT				Section B – SUPPLIER'S BID		
#	GoCUID	Description of Product (Additional product details may be inserted, if required as per 6B. 4.1 of the SA)	Qty	Supplier Part Number	Firm Unit Price** \$	Extended Total [Qty x Price] \$
1	6OIWWFSFLXC1H47XYXX TAG: 6-17	Open area workspace Individual work pods Size: 72" Diameter Privacy screen height: 47- 61" Power/ data Must be available in yellow finish	3		\$	\$
2	6SBAINXXLUW1G19LMYY TAG: 6-18	Soft seating Banquette without backrest bolster Power	4		\$	\$
3	6CLTVAREXLW7<36ONXX TAG: 6-19	Collaborative tables Laptop table	2		\$	\$
5	6MMTSMSQL36L36WN NX TAG: 6-29	Side table	1		\$	\$
					\$	\$
<b>NSA products</b>						
The Supplier signs, and certifies that all the NSA products offered will conform to all specifications and meet the testing requirements detailed at Annex D.						
Section A - IU REQUIREMENT				Section B – SUPPLIER'S BID		
#	NSA Product(s) Description	Qty		Supplier Part Number	Firm Unit Price** \$	Extended Total [Qty x Price] \$
4	6STCWRXXLUXXXXXNNX (non-SA GoCUID) TAG: 6-20 Soft seating Tablet chairs Chrome base Must be available in black	12			\$	\$
					\$	\$
				Product Total		\$

Solicitation No. - N° de l'invitation  
EP731-203263/A

Amd. No. - N° de la modif.  
003

Buyer ID - Id de l'acheteur  
pq998

Client Ref. No. - N° de réf. du client  
20203263

File No. - N° du dossier  
pq998.EP731-203263/A

CCC No./N° CCC - FMS No./N° VME

---

Q11. **Cat 6 Part 4, Item #2.** This table is not meant to have casters. It would be Non SA. Will you accept the table without casters?

A11. Item #2, Tag 6-07 is required to have casters and to be considered a NSA item.

**DELETE:** Product Category: 6 (Part 4), Table 1 – Product Table in its entirety.

**INSERT:**

**Product Category: 6 (PART 4)****Table 1 – Product Table**

Section A - IU REQUIREMENT				Section B – SUPPLIER'S BID		
#	GoCUID	Description of Product (Additional product details may be inserted, if required as per 6B. 4.1 of the SA)	Qty	Supplier Part Number	Firm Unit Price** \$	Extended Total [Qty x Price] \$
1	6CKIVAREGL42L84TNXX TAG: 6-05	Kitchen island table	1		\$	\$
3	6MMTSMSQL30L30WN NX TAG: 6-11	Meeting and training tables	3		\$	\$
4	6SMORBXXLU25G19LYNN TAG: 6-13	Soft seating Modular benching Rectilinear bench Upholstered Leg support Size: 25-29"W x >19"D x 16-19"H x109"L MAX	1		\$	\$
5	6KKCSAxxSY16XXXMOYX TAG: 6-21	Kitchenette seating Kitchenette chairs Must be available in blue and green finish	12		\$	\$
6	6KBSBHxxSY15XXXRONX TAG: 6-24	Kitchenette seating Bar stools	4		\$	\$
7	6KBSCHxxLY15XXXPIYX TAG: 6-25	Kitchenette seating Bar stools Chrome base	3		\$	\$
8	6KKCSAxxLP16XXXMINX TAG: 6-26	Kitchenette seating Kitchenette chairs	2		\$	\$
9	6KKCSAxxLY16XXXMIYX TAG: 6-27	Kitchenette seating Kitchenette chairs	4		\$	\$
10	6SMORBXXLU25G19LNN N TAG: 6-28	Soft seating Modular benching Size: >19"D x 16-19"H x 39"W MAX	2		\$	\$
11	6SMORBXXLU25G19LNN N TAG: 6-30	Soft seating Modular benching Size: >19"D x 16-19"H x 25"W MAX	2		\$	\$
					\$	\$
<b>NSA products</b>						
The Supplier signs, and certifies that all the NSA products offered will conform to all specifications and meet the testing requirements detailed at Annex D.						
Section A - IU REQUIREMENT				Section B – SUPPLIER'S BID		

Solicitation No. - N° de l'invitation  
EP731-203263/A

Amd. No. - N° de la modif.  
003

Buyer ID - Id de l'acheteur  
pq998

Client Ref. No. - N° de réf. du client  
20203263

File No. - N° du dossier  
pq998.EP731-203263/A

CCC No./N° CCC - FMS No./N° VME

#	NSA Product(s) Description	Qty	Supplier Part Number	Firm Unit Price** \$	Extended Total [Qty x Price] \$
2	6CNTCHRELLW8606UYXX (non-SA GoCUID) TAG: 6-07 Kitchen island table Powered Size: 12-18"W x 60-66"L x 34-42"H Power/data With casters	2		\$	\$
				\$	\$
			Product Total		\$

Solicitation No. - N° de l'invitation  
EP731-203263/A

Amd. No. - N° de la modif.  
003

Buyer ID - Id de l'acheteur  
pq998

Client Ref. No. - N° de réf. du client  
20203263

File No. - N° du dossier  
pq998.EP731-203263/A

CCC No./N° CCC - FMS No./N° VME

---

Q12. **Cat 6 Part 4, Item #4.** Can you clarify what you mean by Max of 109"L?

A12. 109" is the max length for Item#4, Tag 6-13 to fit within the space.

Q13. **Cat 6 Part 4, Item #5.** Will you accept a 4-legged chair option 6KKCSAxxLY16XXXMONX?  
If not, will you accept finishes other than green?

A13. Item #5 - Chair, tag 6-21 can have four legs. Finish must be available in blue and green.

Q14. **Cat 6, Part 4, Item #8.** Will you accept a Sled Base 6KKCSAxxSP16XXXMONX?

A14. Item #8, Chair tag 6-26 can have sled base.

Q15. **Cat 2.** In the typical data sheets workstation Typical A & B. You are showing lateral privacy screens, but they are not listed in RFB. Please confirm that these are not applicable for this tender.

A15. Lateral privacy screens are not applicable to this tender.

**ALL OTHER TERMS AND CONDITIONS REMAIN THE SAME.**

Canada

Canada Works for you  
Travaillez avec le Canada  
Canada travaille pour vous  
Canada

Contractor to verify all dimensions & conditions on site and immediately notify the engineer of all discrepancies.  
L'entrepreneur doit vérifier toutes les dimensions et conditions sur le site et aviser immédiatement l'ingénieur de toute divergence.

revision: A SELECT FOR RFP (RFP) 001-001-001

revision: A SELECT FOR RFP (RFP) 001-001-001

revision: A SELECT FOR RFP (RFP) 001-001-001

PLACE DU PORTAGE III

drawing: FURNITURE PLAN / PLAN DE MOBILIER

CAT 6

Designed By: (YYYY/MM/DD)

Drawn By: (YYYY/MM/DD)

Date: (YYYY/MM/DD)

Reviewed By: (YYYY/MM/DD)

Date: (YYYY/MM/DD)

Approved By: (YYYY/MM/DD)

Date: (YYYY/MM/DD)

Project Manager: (YYYY/MM/DD)

Project no: R.105793.008

Drawing no: ID01-C

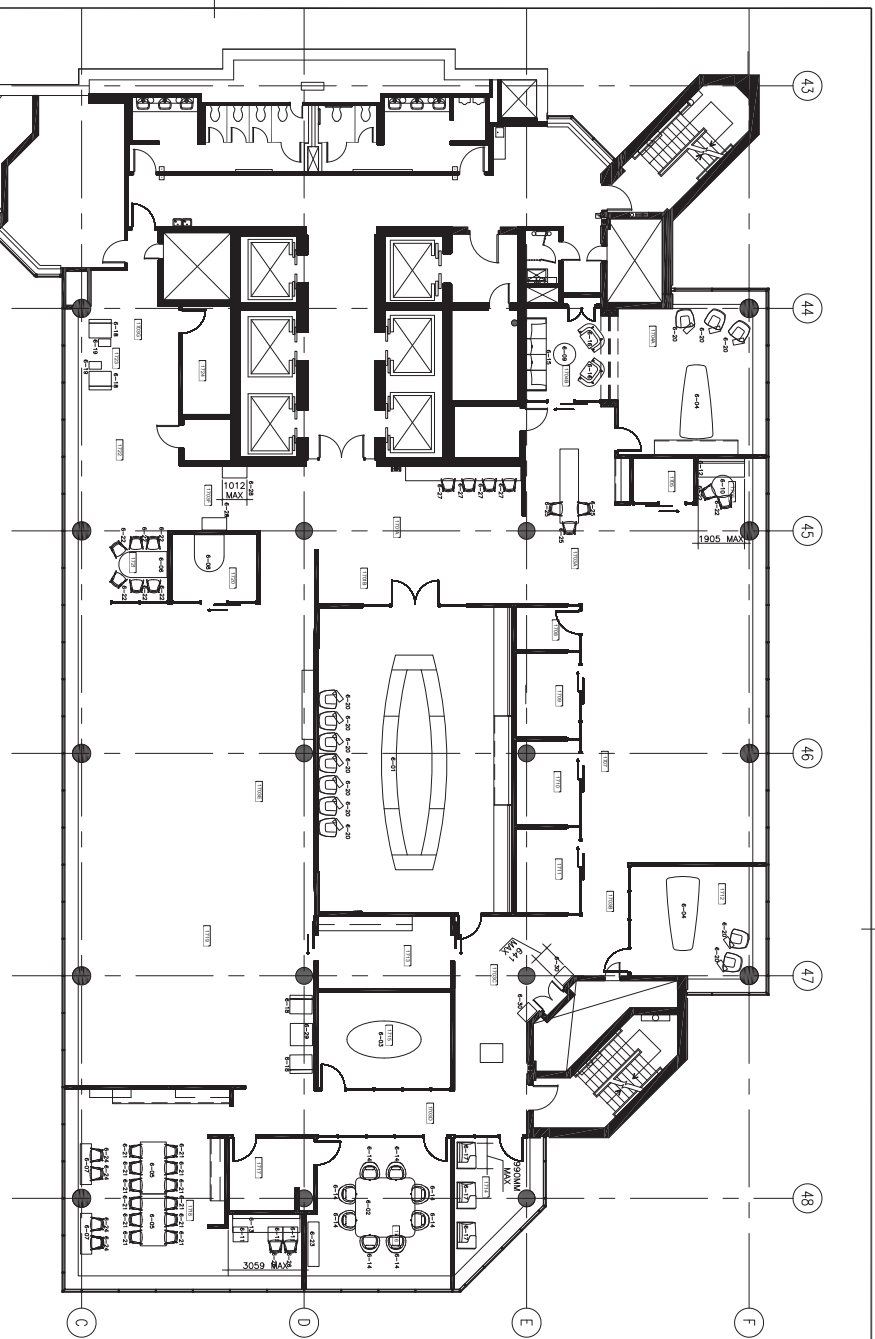

CATEGORY 6

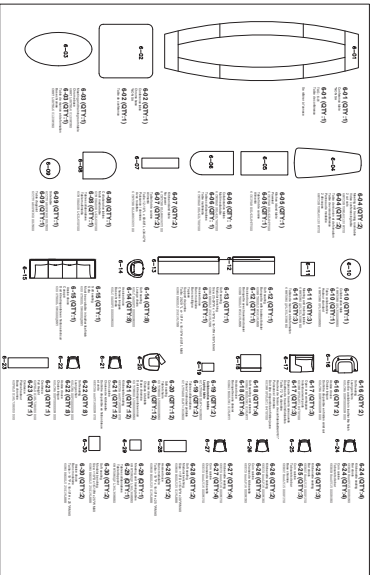

AC00-019-140-20000000-0000