



RETURN BIDS TO:

RETOURNER LES SOUMISSIONS À:

Bid Receiving - PWGSC / Réception des soumissions -
TPSGC

11 Laurier St./11, rue Laurier

Place du Portage, Phase III

Core 0B2 / Noyau 0B2

Gatineau, Québec K1A 0S5

Bid Fax: (819) 997-9776

SOLICITATION AMENDMENT MODIFICATION DE L'INVITATION

The referenced document is hereby revised; unless otherwise
indicated, all other terms and conditions of the Solicitation
remain the same.

Ce document est par la présente révisé; sauf indication contraire,
les modalités de l'invitation demeurent les mêmes.

Comments - Commentaires

Vendor/Firm Name and Address

Raison sociale et adresse du
fournisseur/de l'entrepreneur

Issuing Office - Bureau de distribution

Furniture Division/Division des ameublements
L'Esplanade Laurier,
East Tower 7th Floor
Tour est 7^e étage,
140 O'Connor, Street,
140 O'Connor, rue O'Connor,
Ottawa
Ontario
K1A 0R5

Title - Sujet Furniture for PMPRB - 333 Laurier	
Solicitation No. - N° de l'invitation EP916-203026/A	Amendment No. - N° modif. 002
Client Reference No. - N° de référence du client 20203026	Date 2020-06-25
GETS Reference No. - N° de référence de SEAG PW-\$\$\$PQ-434-78807	
File No. - N° de dossier pq434.EP916-203026	CCC No./N° CCC - FMS No./N° VME
Solicitation Closes - L'invitation prend fin at - à 02:00 PM on - le 2020-07-02	Time Zone Fuseau horaire Eastern Daylight Saving Time EDT
F.O.B. - F.A.B. Plant-Usine: <input type="checkbox"/> Destination: <input checked="" type="checkbox"/> Other-Autre: <input type="checkbox"/>	
Address Enquiries to: - Adresser toutes questions à: Mallette, Alexandre	Buyer Id - Id de l'acheteur pq434
Telephone No. - N° de téléphone (343) 551-0059 ()	FAX No. - N° de FAX () -
Destination - of Goods, Services, and Construction: Destination - des biens, services et construction: See Herein	

Instructions: See Herein

Instructions: Voir aux présentes

Delivery Required - Livraison exigée	Delivery Offered - Livraison proposée
Vendor/Firm Name and Address Raison sociale et adresse du fournisseur/de l'entrepreneur	
Telephone No. - N° de téléphone Facsimile No. - N° de télécopieur	
Name and title of person authorized to sign on behalf of Vendor/Firm (type or print) Nom et titre de la personne autorisée à signer au nom du fournisseur/ de l'entrepreneur (taper ou écrire en caractères d'imprimerie)	
Signature	Date

Amendment 002

This amendment is raised to publish questions and answers, modify category 6A Table 1 – Product Table and modify category 6C Table 1 – Product Table

01 Questions and answers

Question 02:

Category 6C, item #4, the tolerance you have provided are very limiting. Can you allow a tolerance of +/- 5"

Answer 02:

No, a tolerance of +/- 5" will not be acceptable.

Question 03:

Category 6C, item #5, the tolerance you have provided are very limiting. Can you allow a tolerance of +/- 5"

Answer 03:

No, a tolerance of +/- 5" will not be acceptable.

Question 04:

Category 6C, item #5, Is this an L-shape given the dimensions of 86.75"x86.6"?

Answer 04:

No, the dimensions for item #5 under cat 6C isn't an L-shape. Please review Q12 and response for corrected dimensions.

Question 05:

6A #2 (Kitchenette Chairs)

Line # 36 - 6KBSBHxxSY15XXXRONX (Tag: A2)

How can this chair have no seat cushion (per SA) yet require Grade 5 fabric? That is contradictory.

Answer 05:

Please follow GoCUID code 6KBSBHxxSY15XXXRONX. No fabric required.

Question 06:

6A#3(Kitchenette Chairs)

Line #73 - 6KKCSAxxLP16XXXMIYX (Tag: A3)

Would a bentwood sled base chair, with cushion chair (GoCUID 6KKCSAxxSP16XXXMOYX) or polymer, 4 legs, with cushion (GoCUID 6KKCSAxxLY16XXXMOYX) be acceptable?

Answer 06:

GoCUID 6KKCSAxxLY16XXXMOYX will be acceptable.

Question 07:

6B #12 – Non-SA (Tag: B3)

What is the definition of “different base options”

Answer 07:

Product to suit GoCuid code should be provided in different base options to suit seating application.

Question 08:

6B #13 – Non-SA (Tag: B4)

What is the definition of “different base options”

Answer 08:

Product to suit GoCuid code should be provided in different base options to suit seating application.

Question 09:

6B #14 – Non-SA (Tag: B6)

Can the client provide a plan view or image of suggested use? “Side adjacent to wall” is vague.

Answer 09:

Refer to attached plan.

Question 10:

6C #2 (Collaborative Tables)

Can this be made NSA due to the nesting requirement that is not part of the SA specs.

Answer 10:

Yes, this item will be changed to NSA item due to the nesting requirements.

Question 11:

6C #3 (Collaborative Tables)

Can this be made NSA due to the nesting requirement that is not part of the SA specs.

Answer 11:

Yes, this item will be changed to NSA item due to the nesting requirements.

Question 12:

6C #5 – Non-SA (Tag: B16)

Please confirm dimensions – size seems odd – large square for 3-seater sofa- depth and width almost the same

Answer 12:

A12: 33 inches (838.20 mm) W x 86.6 inches (2199.64 mm) L x 28 inches (711 mm) H, tolerance given for W, D & H
+1 inch (25.4mm)

02 Modify category 6A Table 1 – Product Table

Delete: Table 1 – Product Table

Replace by:

Section A - IU REQUIREMENT					Section B – SUPPLIER'S BID		
#	GoCUID	Description of Product (Additional product details may be inserted, if required as per 6B. 4.1 of the SA)	QTY	** Provide additional Information Yes/No	Supplier Part Number	Firm Unit Price \$	Extended Total [Qty x Price] \$
1	6SLCWAXXFUXXXXMXXX	Must be available in Fabric – Faux leather Tag: A1	4	No		\$	\$
2	6KBSBHxxSY15XXXRONX	Must be provided in Fabric – Grade A – Grade 5 Tag: A2	3	No		\$	\$
3	6KKCSAxxLP16XXXMIYX or 6KKCSAxxLY16XXXMOYX	Must be provided in Fabric – Grade A – Grade 5 Tag: A3	20	No		\$	\$
4	6KKCSAxxLP16XXXMOYX	Must be provided in Fabric – Grade A – Grade 5 Tag: A4	5	No		\$	\$
**Provide additional information: N/A					Product Total	\$	\$

03 Modify category 6C Table 1 – Product Table

Delete: Table 1 – Product Table

Replace by:

Section A - IU REQUIREMENT					Section B – SUPPLIER'S BID		
#	GoCUID	Description of Product (Additional product details may be inserted, if required as per 6B. 4.1 of the SA)	QTY	** Provide additional Information Yes/No	Supplier Part Number	Firm Unit Price \$	Extended Total [Qty x Price] \$
1	6CSTVASQLW24L24JNXX	Side Table Wood Veneer Table base/supports must be provided in different finishes Tag: B12	3	Yes		\$	\$
**Provide additional information: Canada is requesting bidders: to provide drawings and/or pictures including descriptive literature for these products with your bid submission.							

NSA products <i>(must not exceed 30% of the firm quantity by category)</i>						
The Supplier signs, and certifies that all the NSA products offered will conform to all specifications and meet the testing requirements detailed at Annex D.						
Section A - IU REQUIREMENT			Section B – SUPPLIER'S BID			
#	NON-SA Product(s)	QTY	** Provide additional Information Yes/No	Supplier Part Number	Firm Unit Price \$	Extended Total [Qty x Price] \$
2	Description: - round shape - 4 post legs - capable of nesting with tag B14 - coordinate with 3 seater (tag B15) and 1 seater sofa (tag B16) Dimension: - 30 inches +/- 0.5 inches (787.4mm +/-12.7mm) diameter - 14 inches (355.6mm)to 21 inches (533.4mm) height Finishes: - wood veneer for surface - legs must be in solid wood and in different styles (not round) Tag: B13	2	Yes		\$	\$
3	Description: - round shape - 4 post legs - capable of nesting with tag B13 - coordinate with 3 seater (tag B15) and 1 seater sofa (tag B16) Dimension: - 36 inches +/- 0.5 inches (914.4mm +/-12.7mm) diameter - 14 inches (355.6mm)to 21 inches (533.4mm) height Finishes: - wood veneer for surface - legs must be in solid wood and in different styles (not round) Tag: B14	1	Yes		\$	\$
4	Sofa – 1 Seater Description: Wood and steel construction Classic Scandinavian design – modern, clean lines with rounded corners, deep seat, soft couching interior Must match the same style as the 3 seater sofa Dimension: 34.75 inches (882.65mm)W x 33inches (838.2mm)D x 28 inches (711mm) H, tolerance given for W, D & H +1 inch (25.4mm) Finishes:	2	Yes		\$	\$

	Must be available in Fabric – faux leather or similar material Must have Power coated aluminium legs Tag: B15					
5	Sofa – 3 seater Description: Wood and Steel construction Classic scandinavian design – modern, clean lines with rounded corners, deep seat with soft couching interior Must match the same style as the 1 seater chair Dimension: 33 inches (838.20 mm) W x 86.6 inches (2199.64mm)L x 28 inches (711 mm) H, tolerance given for W, D & H +1 inch (25.4mm) Finishes: Must be available in Fabric – faux leather or similar material Must have Power coated aluminum legs Tag: B16	1	Yes		\$	\$
**Provide additional information: Canada is requesting bidders: to provide drawings and/or pictures including descriptive literature for these products with your bid submission.				Product Total	\$	\$

All other terms and conditions remain unchanged.

Solicitation No. - N° de l'invitation
EN439-202890
Client Ref. No. - N° de réf. du client
20202890

Amd. No. - N° de la modif.
002
File No. - N° du dossier
pq434 EN439-202890

Buyer ID - Id de l'acheteur
pq434
CCC No./N° CCC - FMS No./N° VME

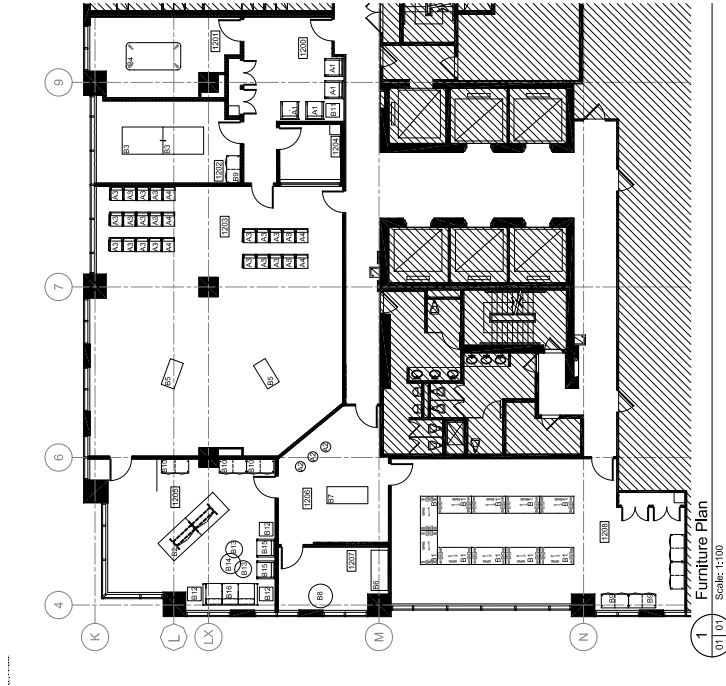

Category 6a Legend:

Category 6b Legend:

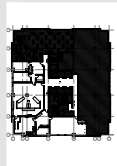
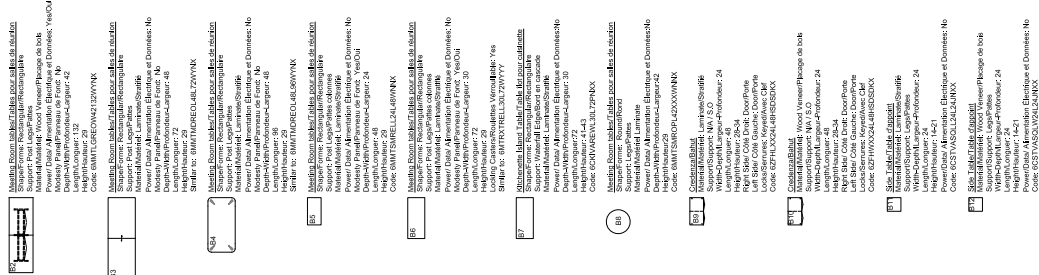

Key Plan



Project North

By	Date	Description
BW	2018-12-19	Issued for Client Review
BW	2020-01-17	Issued for Client Review
BW	2020-03-27	Issued for Client Review
BW	2020-03-03	Issued for Client Review

Project
PMPRB
333 Laurier Avenue West
2nd Floor
Ottawa ON

Category 6
Furniture PlanProject Number
19112Date
2019-12-19

Plot Date 2019-12-19

Title
Base Buildings/Laurier 333

Scale
100 = 1.00

ID01