

ADDENDUM #7

Date: June 24, 2020

PACIFIC REGION
PORT HARDY LOGISTICS DEPOT
PORT HARDY, B.C.
Project No: 8H500

The following revisions supersede the information contained in the original drawings and specification issued for the above named project, and shall become part thereof. No consideration will be allowed for extras due to the contractor or any subcontractor not being familiar with this Addendum.

1.0 SPECIFICATIONS

1.1 Section 07 61 00 Sheet Metal Roofing

Delete:

3.3 'Z' girts

.1 Install thermally broken metal 'Z" girts over self adhered membrane in accordance with manufacturers written instructions.

Add:

3.3 'Z' girts

.1 Install metal 'Z" girts over self-adhered membrane in accordance with manufacturers written instructions.

2.0 CLARIFICATIONS

2.1 Owner will be responsible for, and pay for, the Environmental Management Plan and the environmental monitoring.

WALL LEGEND

E1

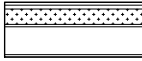

EXTERIOR WALL

19MM WOOD SIDING
19MM HORIZONTAL WOOD BATTEN
Z-GIRTS
25MM AIR SPACE
25MM SEMI-RIGID INSULATION
75MM RIGID INSULATION
A/W/V MEMBRANE
13MM PLYWOOD SHEATHING
2x8 WOOD STUDS
13MM PLYWOOD SHEATHING (WHERE REQUIRED BY STRUCTURAL)
16MM GWB

E1A

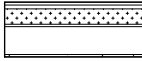

EXTERIOR WALL

19MM WOOD SIDING
19MM HORIZONTAL WOOD BATTEN
Z-GIRTS
25MM AIR SPACE
25MM SEMI-RIGID INSULATION
75MM RIGID INSULATION
A/W/V MEMBRANE
13MM PLYWOOD SHEATHING
2x8 WOOD STUDS
13MM PLYWOOD SHEATHING

E2



EXTERIOR WALL

25MM CORROGATED METAL CLADDING
Z-GIRTS
50MM AIR SPACE
25MM SEMI-RIGID INSULATION
75MM RIGID INSULATION
A/W/V MEMBRANE
13MM PLYWOOD SHEATHING
2x8 WOOD STUDS
13MM PLYWOOD SHEATHING (WHERE REQUIRED BY STRUCTURAL)
16MM GWB

E3

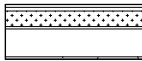

EXTERIOR WALL

25MM CORROGATED METAL CLADDING
Z-GIRTS
25MM AIR SPACE
25MM SEMI-RIGID INSULATION
75MM RIGID INSULATION
A/W/V MEMBRANE
13MM PLYWOOD SHEATHING
2x8 WOOD STUDS
13MM PLYWOOD SHEATHING (WHERE REQUIRED BY STRUCTURAL)
16MM GWB

E3A

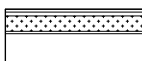

EXTERIOR WALL

25MM CORROGATED METAL CLADDING
Z-GIRTS
25MM AIR SPACE
25MM SEMI-RIGID INSULATION
75MM RIGID INSULATION
A/W/V MEMBRANE
13MM PLYWOOD SHEATHING
2x8 WOOD STUDS
13MM PLYWOOD SHEATHING

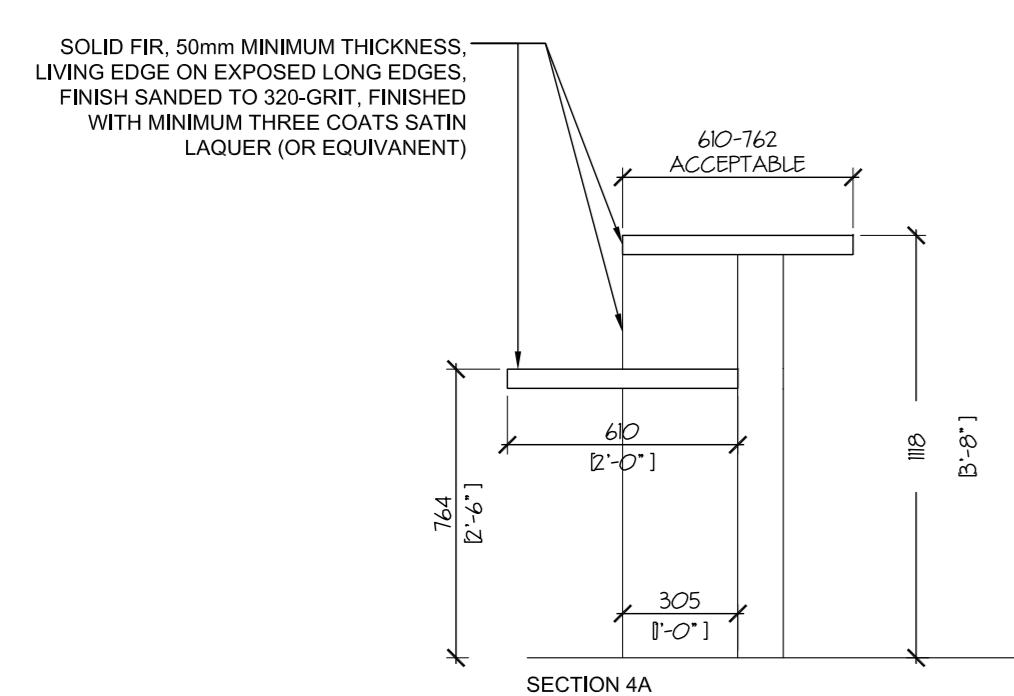

10 TYPICAL MILLWORK SECTION @ ROOM 108
A-20 1:20 REF. DWG. A-04

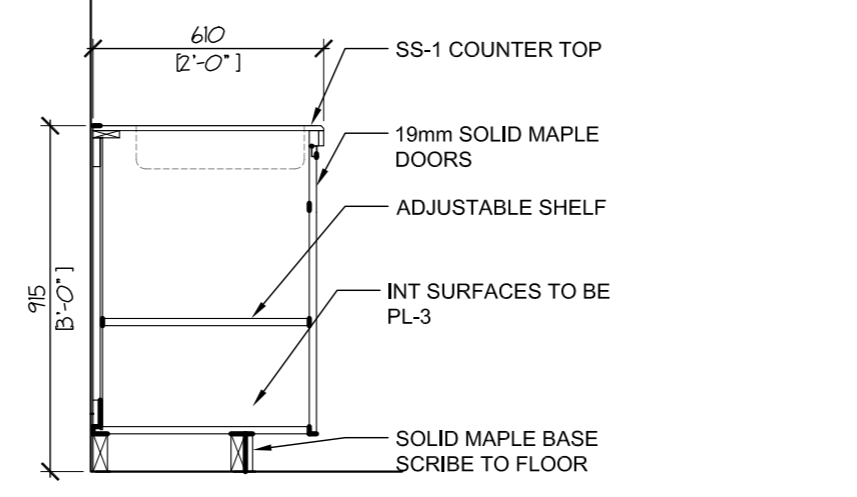

9 TYPICAL MILLWORK SECTION @ ROOMS 110, 209, & 212
A-20 1:20 REF. DWG. A-04

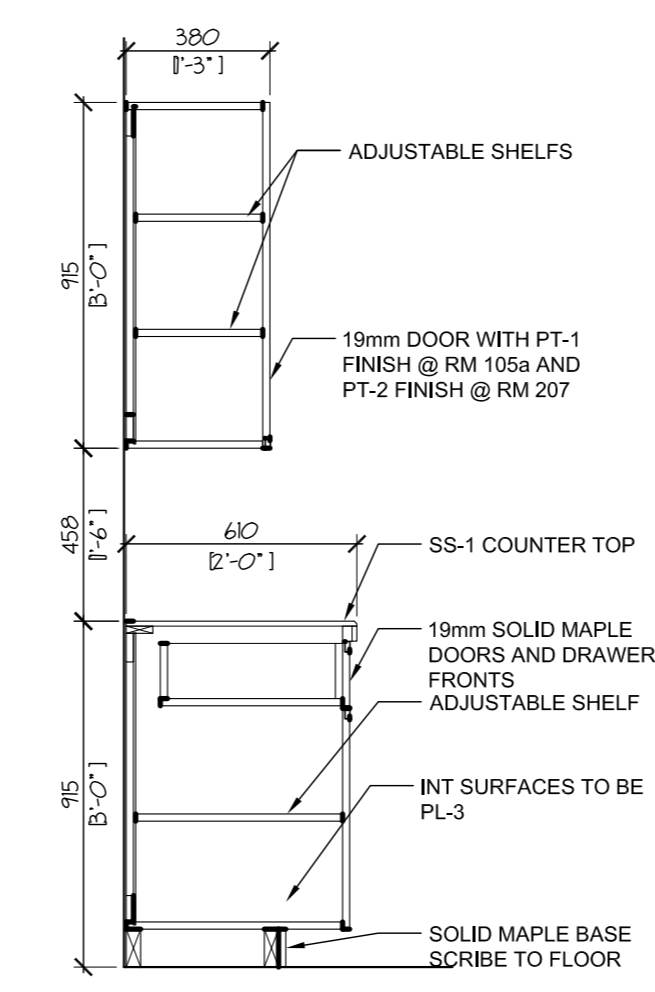

8 TYPICAL MILLWORK SECTION @ ROOMS 105a & 207
A-20 1:20 REF. DWG. A-04

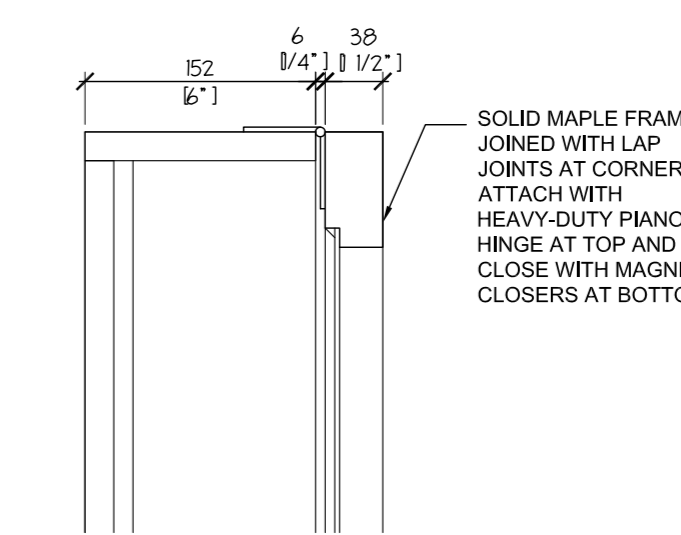
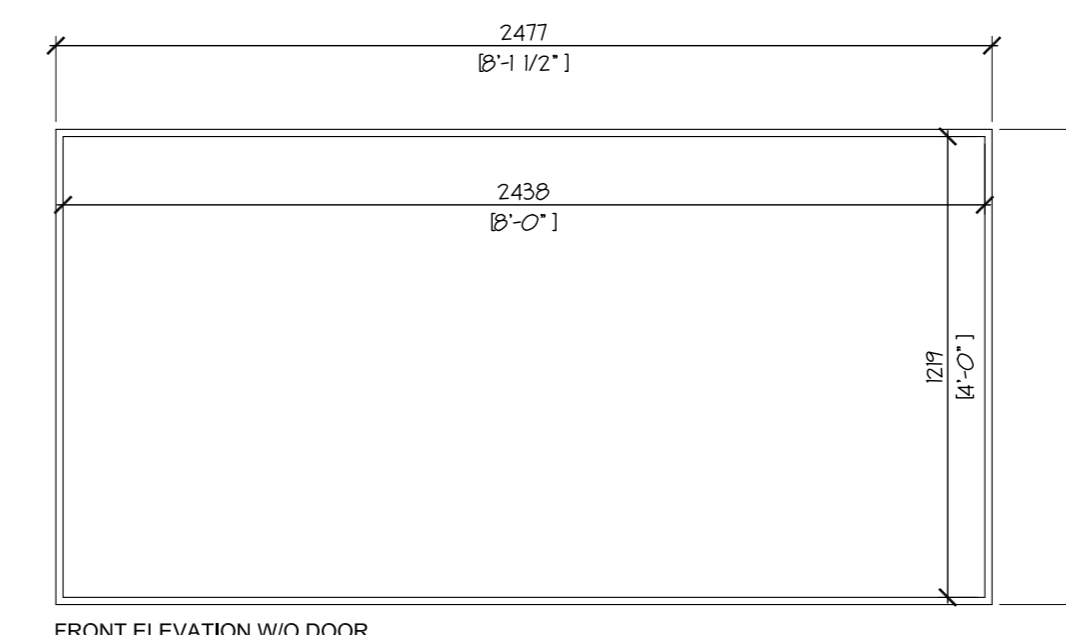

7 DISPLAY CASE DETAIL
A-20 1:5

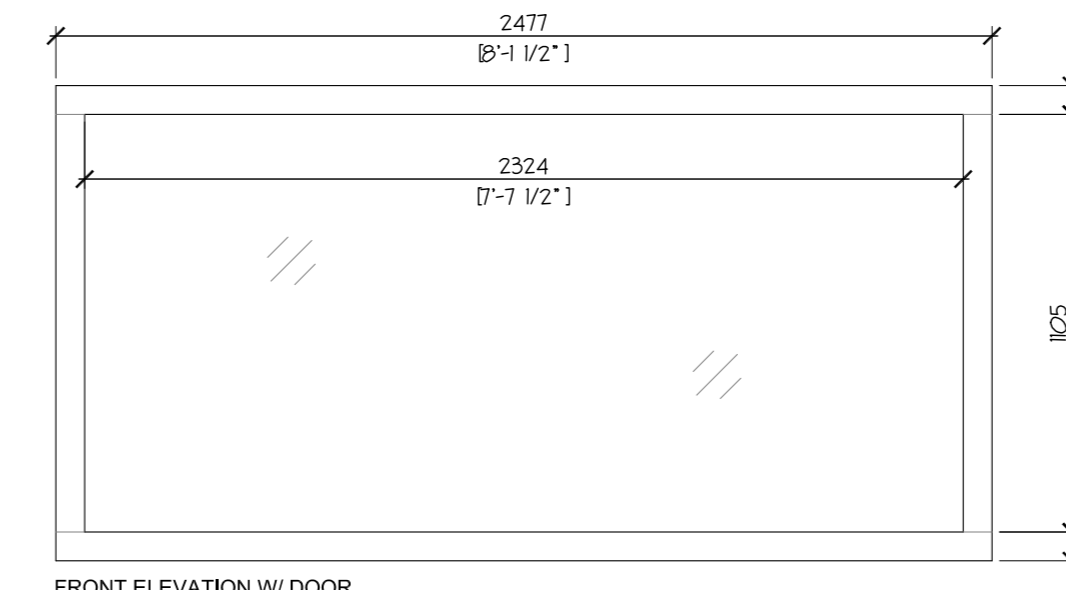

6 DISPLAY CASE @ ENTRY
A-20 1:20 REF. DWG. A-04

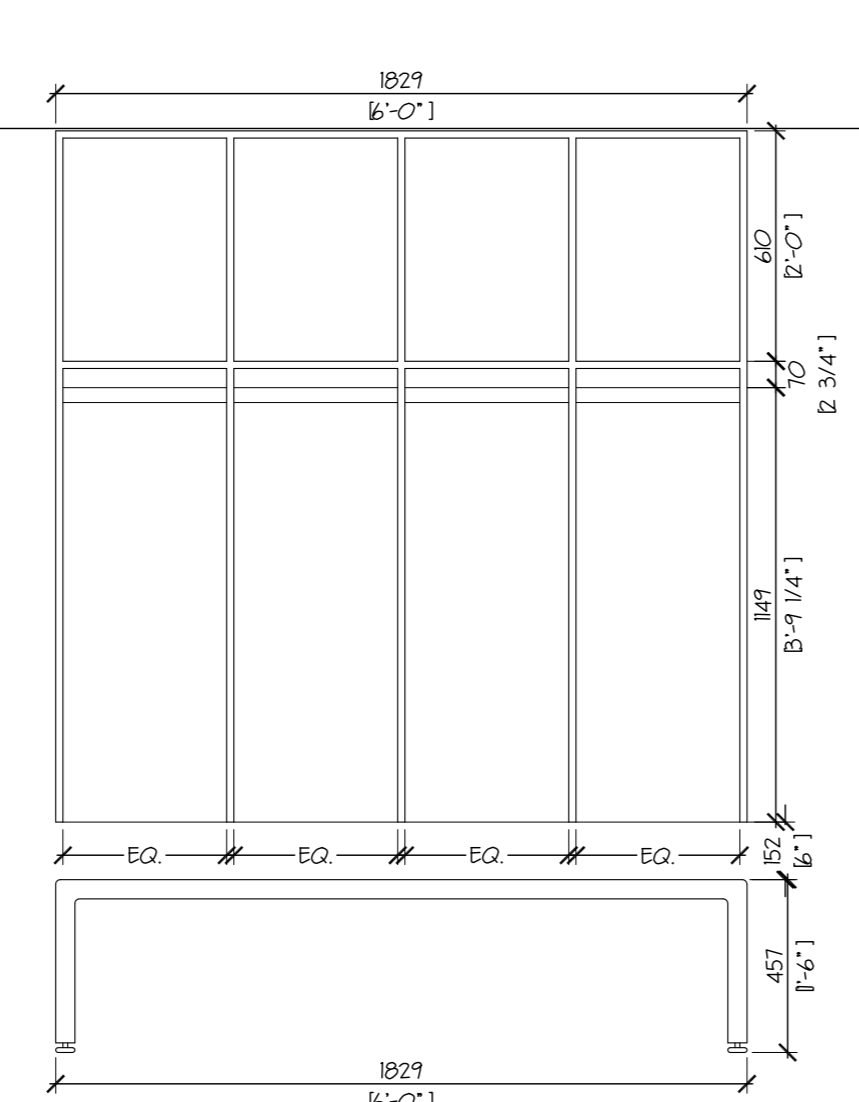
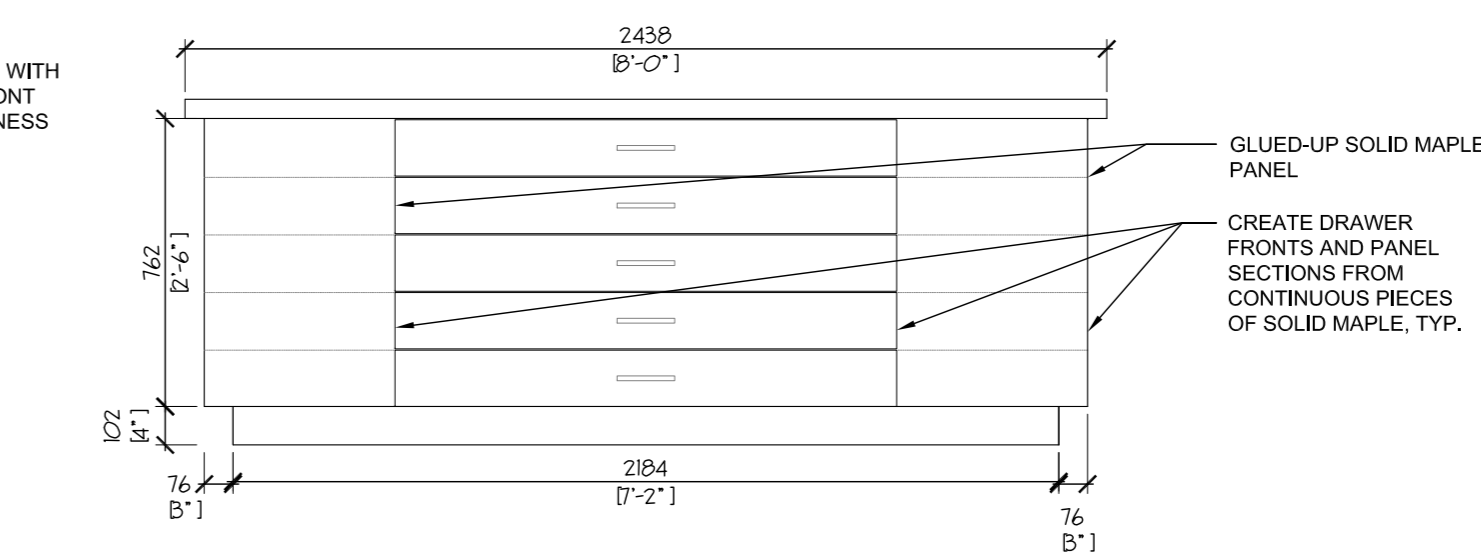
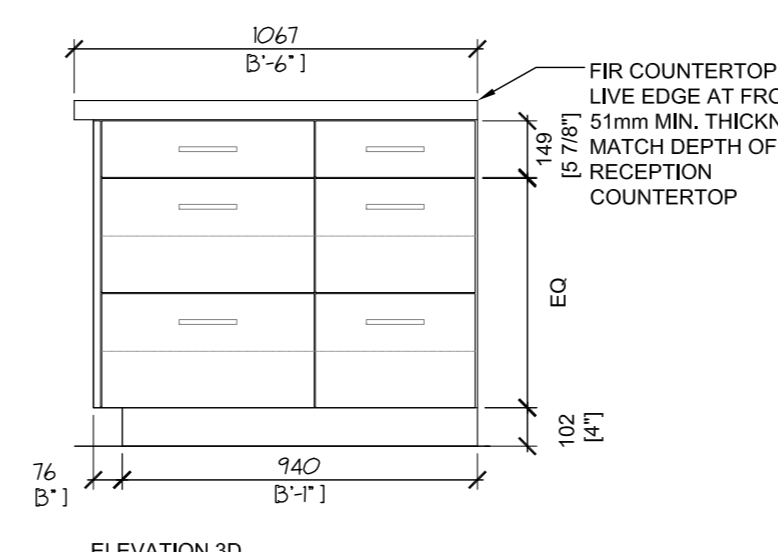
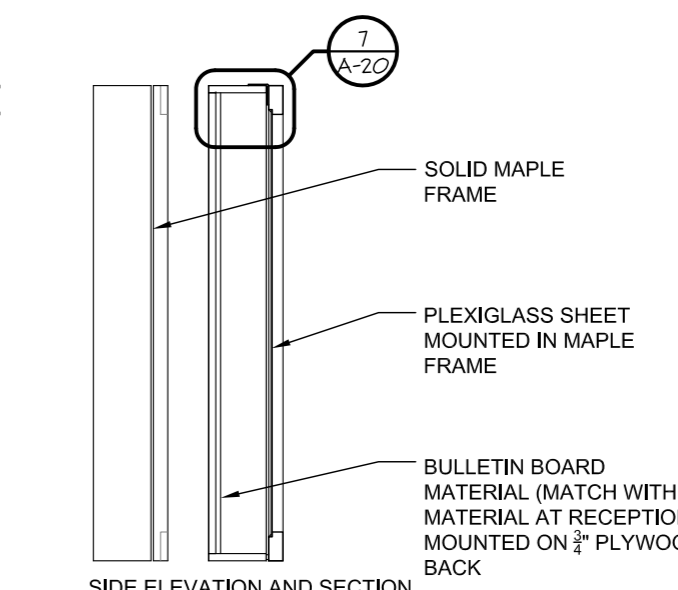

5 LOCKERS
A-20 1:20 REF. DWG. A-04

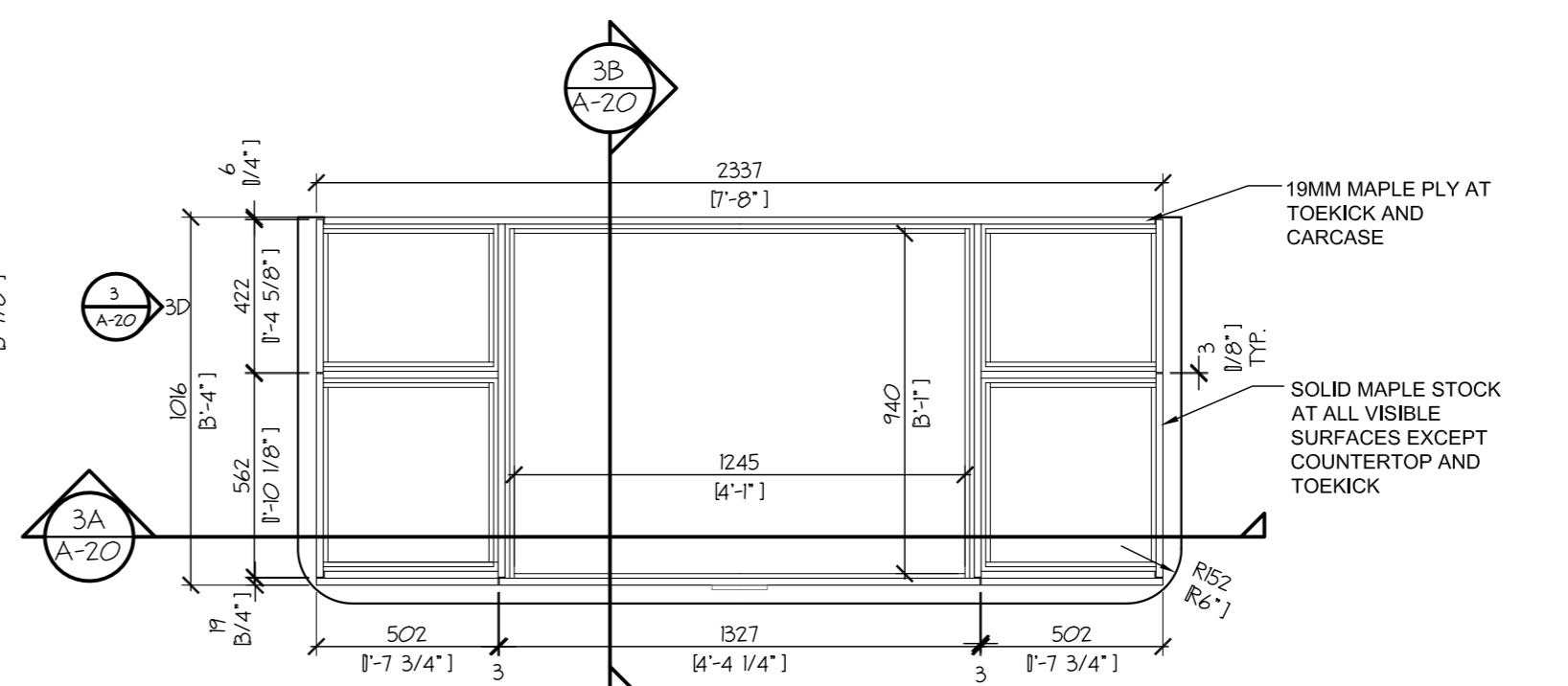
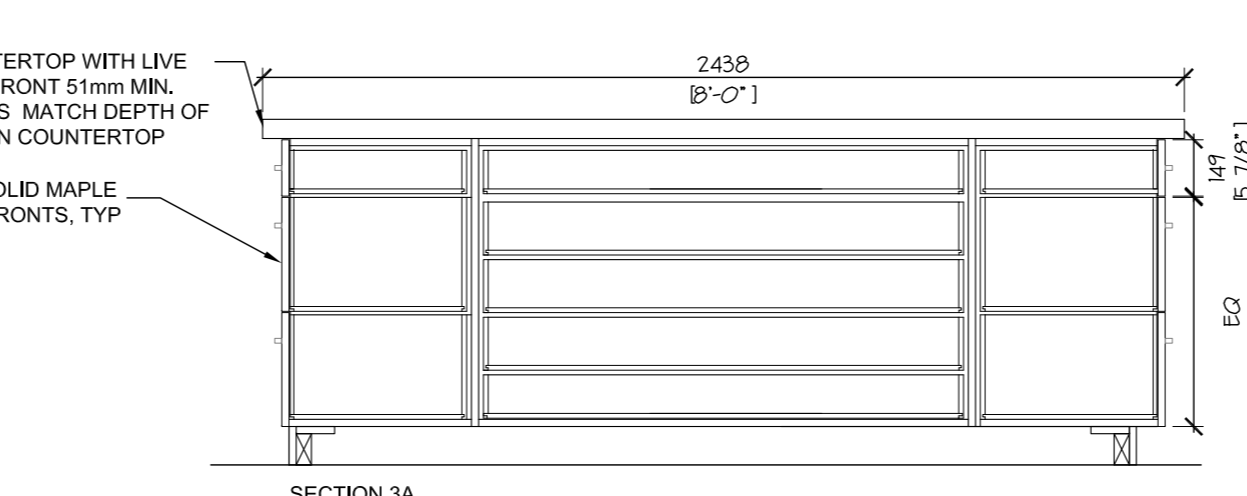
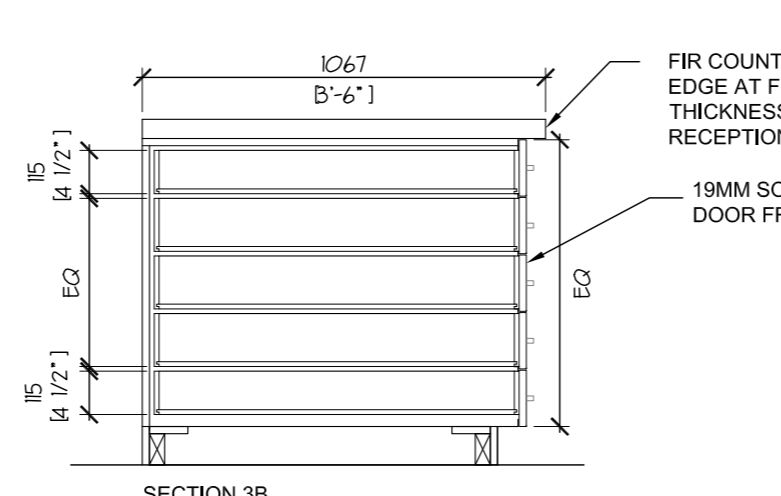
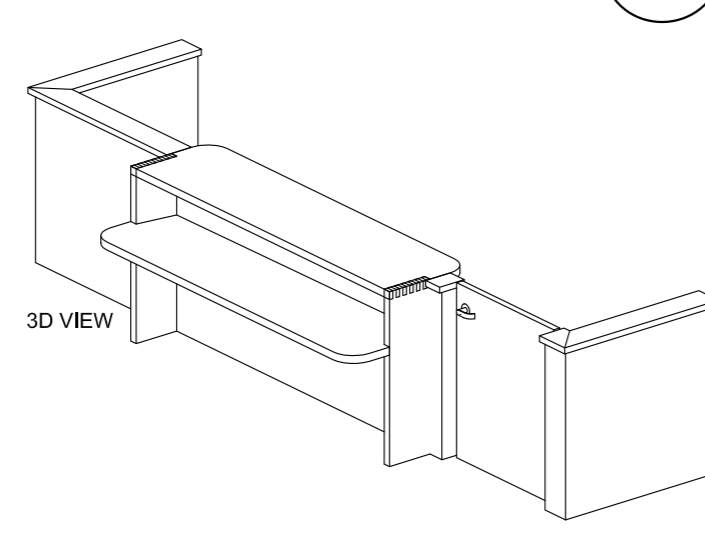

3 CHART TABLE PLAN
A-20 1:20 REF. DWG. A-04

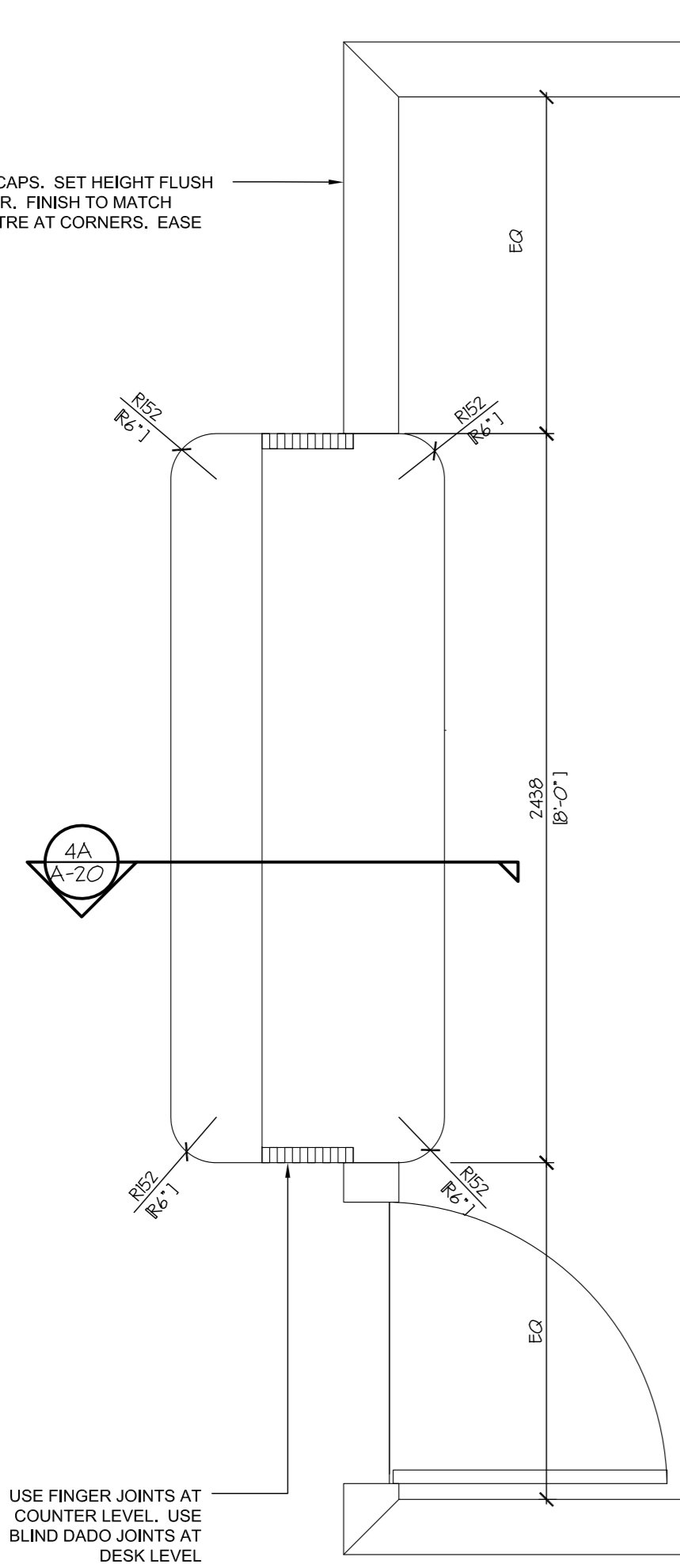

4 RECEPTION DESK PLAN
A-20 1:20 REF. DWG. A-04

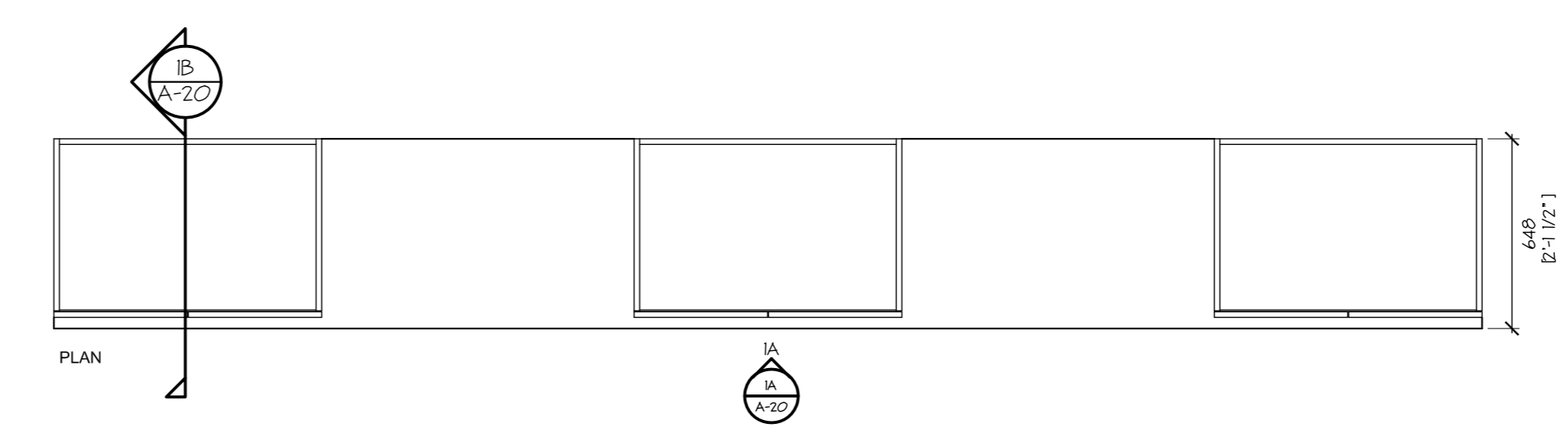
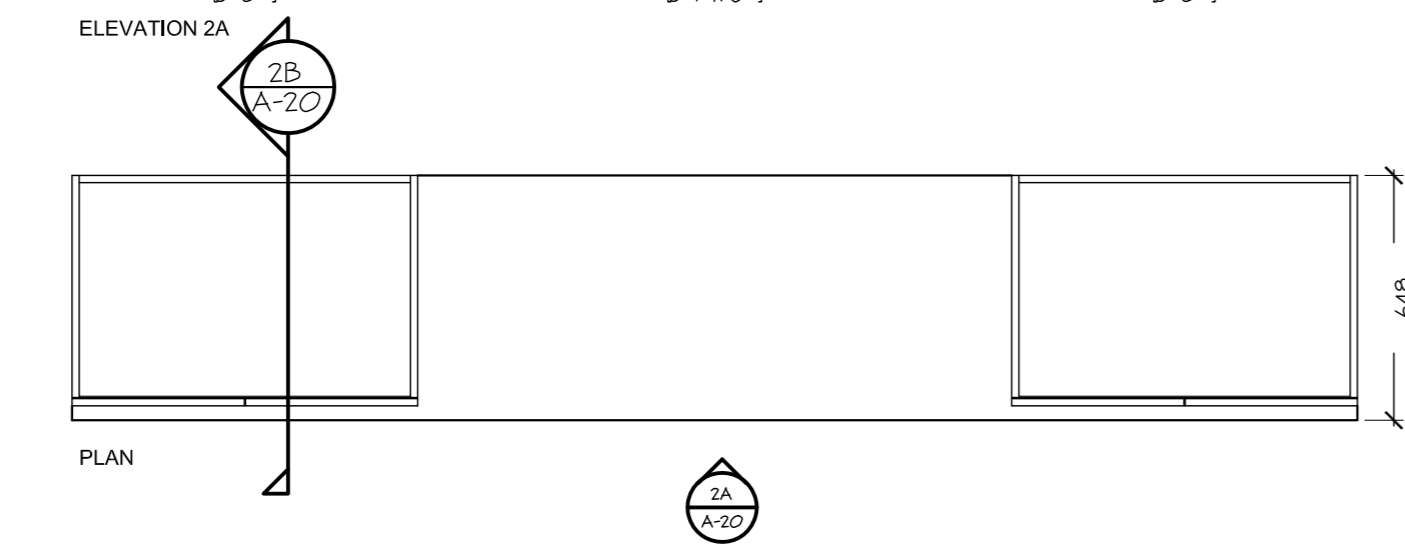
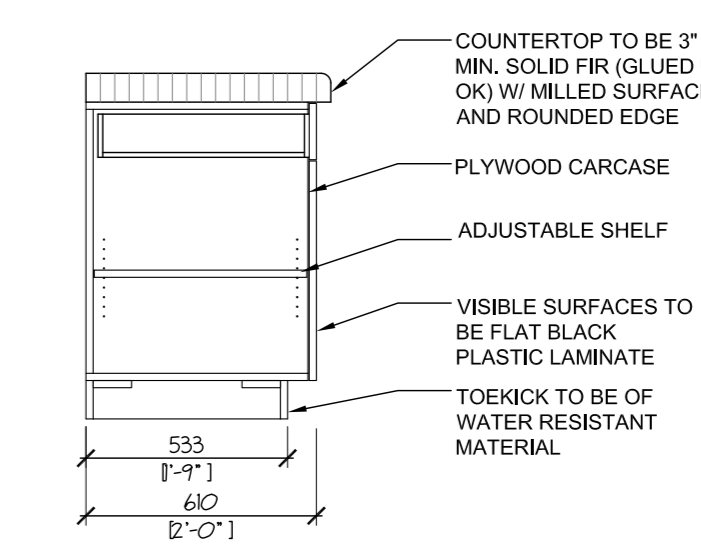
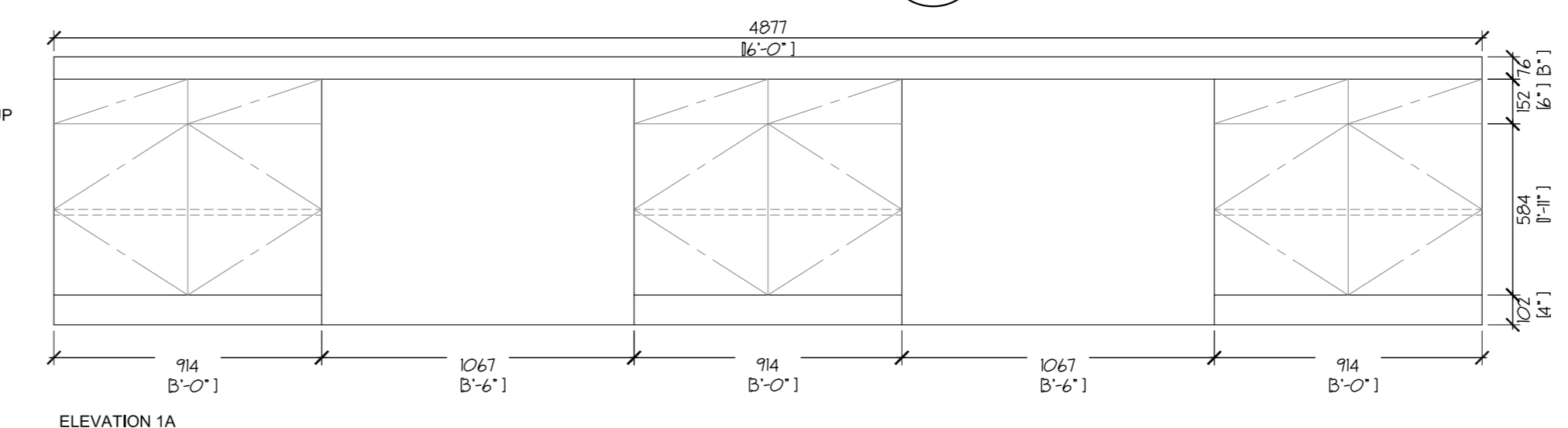
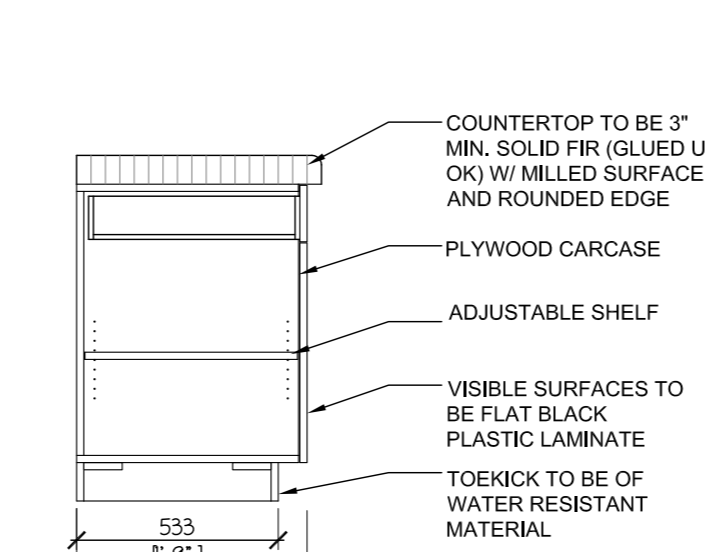
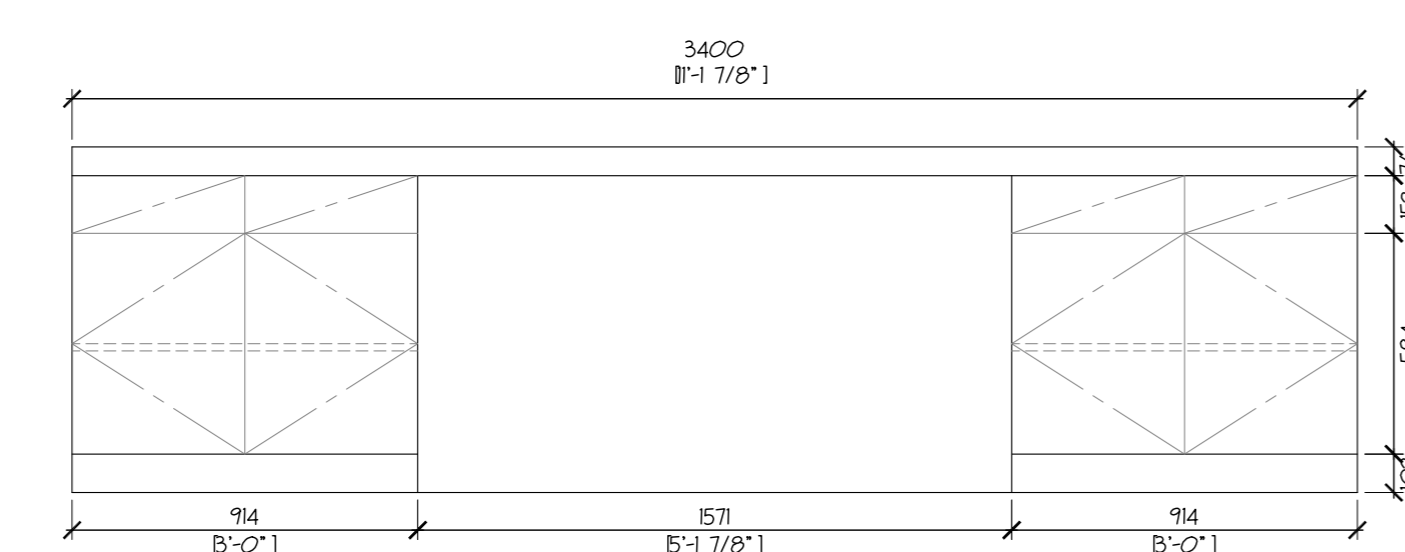

2 WORKBENCH - BATTER CHARGING ROOM
A-20 1:20 REF. DWG. A-04

1 WORKBENCH - BOAT MAINTENANCE AREA
A-20 1:20 REF. DWG. A-04

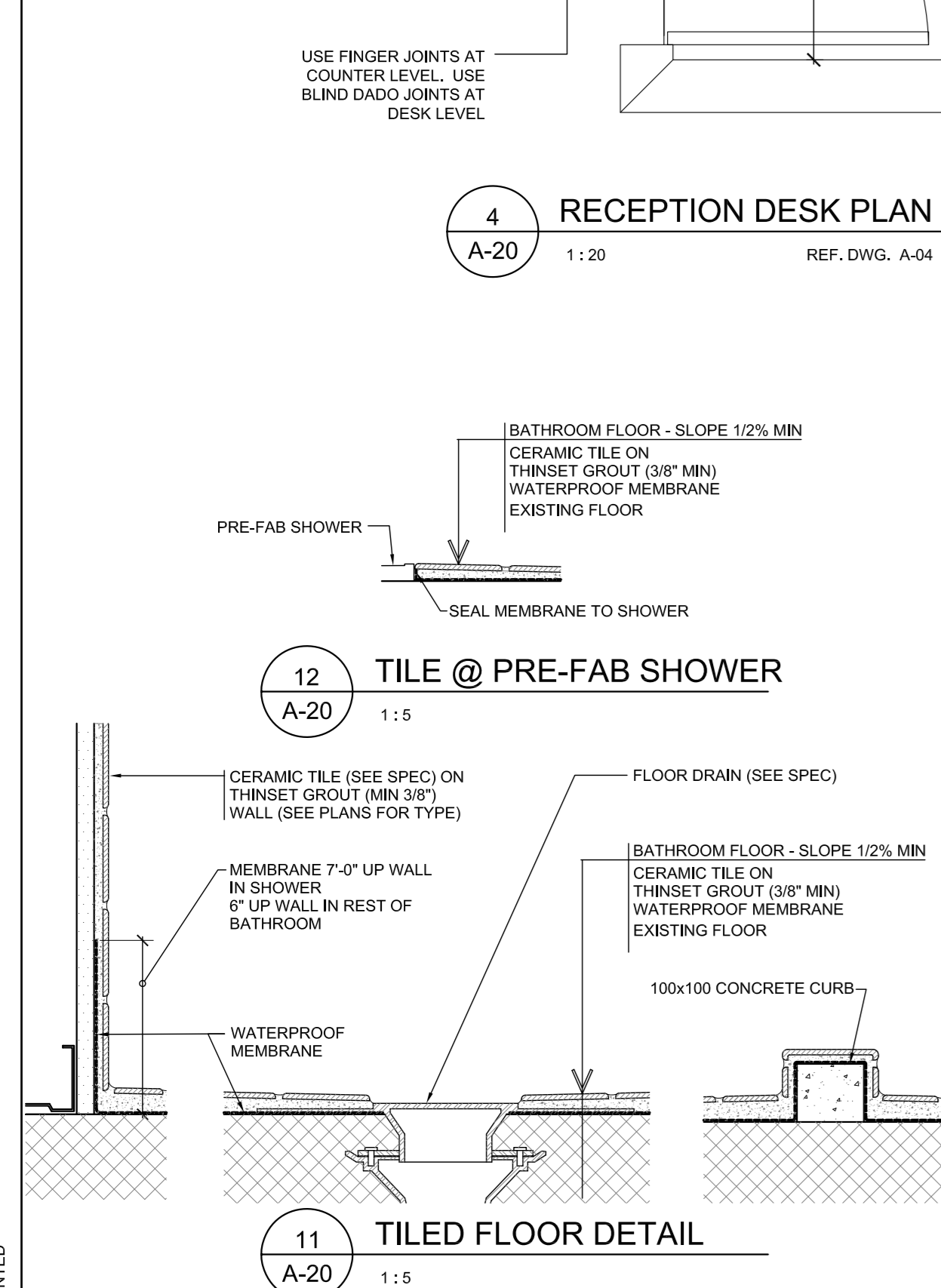

11 TILED FLOOR DETAIL
A-20 1:5

12 TILE @ PRE-FAB SHOWER
A-20 1:5

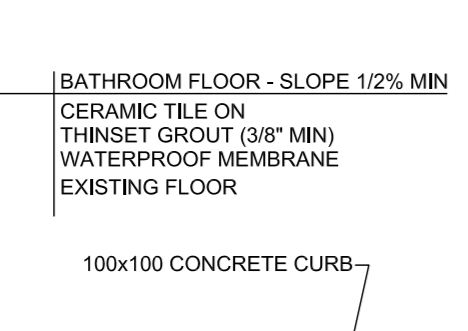
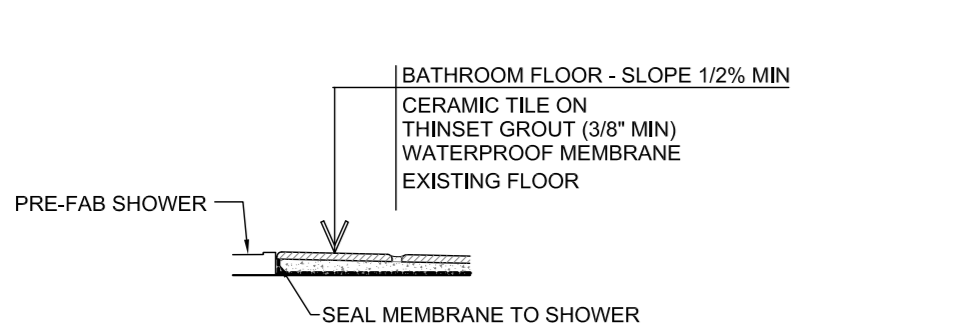

Revision/Revision	Description/Description	Date/Date
0	Issued for Tender	2020-01-20

Client/client
FISHERIES AND OCEANS CANADA - CANADIAN COAST GUARD

Project title/Titre du projet
6270 Jensen Cove Rd Port Hardy, BC V0N 2P0

PORT HARDY LOGISTICS DEPOT

Consultant Signature Box Only

Designed by/Concept par
N.G.

Drawn by/Dessiné par
A.R.

PWGSC Project Manager/Administrateur de Projets TPSGC
Don Storry

PWGSC Regional Manager, Architectural and Engineering Services/ Gestionnaire régionale, Services d'architecture et de génie, TPSGC

Drawing title/Titre du dessin
MILLWORK

1:20	Project No./No. du projet 8H500	Sheet/Feuille A-20	Revision no./La Révision no. 0
	DATE 2020-01-20		

ADDENDUM #7

Date: June 24, 2020

PACIFIC REGION
PORT HARDY LOGISTICS DEPOT
PORT HARDY, B.C.
Project No: 8H500

The following revisions supersede the information contained in the original drawings and specification issued for the above named project, and shall become part thereof. No consideration will be allowed for extras due to the contractor or any subcontractor not being familiar with this Addendum.

END ADDENDUM #7