

RETURN BIDS TO:**RETOURNER LES SOUMISSIONS À:**

csp.solicitation-sollicitation.efpc@canada.ca

STANDARD REQUEST FOR BID**INVITATION À SOUMISSIONNER - STANDARD**

The Bidder offers to provide to Canada the goods, services or both listed in the bid solicitation in accordance with the conditions set out in the bid solicitation and the prices set out in the bid.

This bid solicitation is issued in accordance with the conditions of the Supply Arrangement E60PQ-140003/PQ.

Le soumissionnaire offre de fournir au Canada les biens, services ou les deux énumérés dans la demande de soumissions aux conditions prévues dans la demande de soumissions et aux prix indiqués dans la soumission.

Cette demande de soumissions est émise conformément aux conditions de l'arrangement en matière d'approvisionnement E60PQ-140003/PQ.

Solicitation No. - N° de la demande	Amendment No. - N° de modification
CSPS-RFB-20NG-0128/A	

Solicitation closes – La demande prend fin :	File No. - N° de dossier
at – à See Section 1 Voir Section 1	2020-0128
on – le See Section 1 Voir Section 1	

Date of Solicitation – Date de la demande

2020-07-14

Address inquiries to – Adresser toute demande de renseignement à :**See Section 2, Article 4.1.****Voir Section 2, Article 4.1****Destination****See Section 2, Annex A.****Voir Section 2, Annexe A.****Instructions:****Municipal taxes are not applicable.**

Unless otherwise specified in the bid solicitation, all prices quoted must be net prices in Canadian funds including Canadian customs duties, excise taxes, must be FOB, including all delivery charges to destination(s) as indicated. The amount for Applicable Taxes is to be shown as a separate item.

Instructions:**Les taxes municipales ne s'appliquent pas.**

Sauf indication contraire dans la demande de soumissions, tous les prix indiqués doivent être des prix nets, en dollars canadiens, comprenant les droits de douane canadiens, la taxe d'accise et doivent être FAB, y compris tous frais de livraison à la (aux) destination(s) indiqué(s). Le montant des taxes applicables doit apparaître séparément.

Supplier Name and Address – Nom et adresse du fournisseur**Telephone No. - N° de téléphone****Facsimile No. - N° de télécopieur****Name and title of person authorized to sign on behalf of supplier (type or print)****Nom et titre de la personne autorisée à signer au nom du fournisseur (caractère d'impression)****Signature : _____ Date : _____**

TABLE OF CONTENTS

Section 1 – Invitation and Instructions to Bidders

Section 2 – Resulting Contract including a list of required goods and services

SECTION 1 – INVITATION AND INSTRUCTIONS TO BIDDERS

Step 1. For Tier 2 and Tier 3 only

Is this a Manufacturer Product Specific Procurement? No.

Step 2. Competitive or Non-Competitive

For competitive Requirements when only one bid is received:

A bid must comply with the requirements of the bid solicitation and meet all mandatory technical evaluation criteria to be declared responsive. The responsive bid with the lowest evaluated price will be recommended for award of a contract.

For Competitive Requirements when only one bid is received:

The Bidder must provide the following information AFTER bid closing, if requested to do so by Canada:

- One or more of the following price justifications:
 1. a current published price list indicating the percentage discount available to Canada; or
 2. a copy of paid invoices for the like quality and quantity of the goods, services or both sold to other customers; or
 3. a price breakdown showing the cost of direct labour, direct materials, purchased items, engineering and plant overheads, general and administrative overhead, transportation, etc., and profit; or
 4. any other supporting documentation as requested by Canada.

For Non-Competitive Requirements:

The Bidder must provide the following information WITH the bid:

- One or more of the following price justifications:
 1. a current published price list indicating the percentage discount available to Canada; or
 2. a copy of paid invoices for the like quality and quantity of the goods, services or both sold to other customers; or
 3. a price breakdown showing the cost of direct labour, direct materials, purchased items, engineering and plant overheads, general and administrative overhead, transportation, etc., and profit; or
 4. any other supporting documentation as requested by Canada.

Step 3. General or PSAB

Terms of the RFB:

This RFB is issued pursuant to the Supplier's Furniture for Workspaces Supply Arrangement (SA) that forms part of the series of SAs issued by PWGSC with the number E60PQ-140003/PQ. The terms and conditions in the Supplier's SA apply to and form part of this RFB. Bidders who submit a bid agree to be bound by those terms and conditions as well as the terms and conditions in this RFB.

The WTCM is the Workspaces Terms and Conditions Manual that contains all terms and conditions in full text that form part of individual RFBs under this SA.

The Bidder must provide the following information WITH the bid:

- The information requested by Canada in Annex A herein.

The Bidder must also provide the information at article 4 below at the time indicated in article 3.

Security Requirement:

1. Conditions
 - a. the Bidder must hold a valid organization security (VOS) clearance as indicated in Annex B;
 - b. the Bidder's proposed individuals requiring access to classified or protected information, assets or sensitive work site(s) must meet the security requirement as indicated in Annex B.
2. For additional information on security requirements, bidders should refer to the Canadian Industrial Security Directorate (CISD), Industrial Program of Public Works and Government Services Canada (<http://ssi-iss.tpsgc-pwgsc.gc.ca/index-eng.html>) website.
3. The conditions in article 1 above must be met by the Bidder (the checked box applies):
 - a. by the closing date of the bid;
 - b. before the award of a contract. Bidders are reminded to obtain the required security clearance promptly. Any delay in the award of a contract to allow the successful bidder to obtain the required clearance will be at the entire discretion of the Contracting Authority.
4. Bidders are to supply the following information, as a minimum, to demonstrate compliance with the Security Requirement.
 - a. The Bidder's valid VOS clearance number issued by CISD;
 - b. The name of all individuals who will require access to classified or protected information, assets or sensitive work sites. It is desirable to also include their date of birth, their middle name, and their security clearance number issued by CISD.

Bid Evaluation

RFB Issued by:	
Identified User's (IU) Department/Agency/Crown Corporation: Contact for this RFB:	See Section 2, article 4.1 below.
RFB Closing - Submit Bid: Bids must be submitted on the date and at the time indicated below.	
By no later than date and time:	July 24th, 2020 2:00 PM EDT
To e-mail address	csp.solicitation-sollicitation.efpc@canada.ca
RFB Enquiries	
Bidders may submit enquires about the RFB to the Contracting Authority two business days prior to the RFB closing date. Enquiries received after the timeline indicated may not be answered.	

SECTION 2 - RESULTING CONTRACT CLAUSES

1.	Terms and Conditions of the Contract	
	The terms and conditions of Parts 6B and 6C of the Supplier's SA within the series E60PQ-140003/PQ apply to and form part of this Contract.	
2.	Security Requirement (the checked article applies)	
2.1	The applicable security requirement(s) is (are) set out in the Security Requirement Check List attached as Annex B of this contract. The Contractor must fulfill the security requirements by meeting the terms below.	
a.	<input checked="" type="checkbox"/>	Contractor may be escorted; possession of security clearance not required. Contractor personnel MAY NOT ENTER NOR PERFORM WORK ON sites where PROTECTED or CLASSIFIED information or assets are kept, without an escort provided by the department or agency for which the work is being performed.
b.	<input type="checkbox"/>	Possession of security clearance(s) is required. The Contractor must meet the security clearance requirements contained in the clausing in Annex B herein.
c.	<input type="checkbox"/>	There is no security requirement associated with this contract.
3.	Requirement	
3.1	The Contractor must perform the Work listed in Annex A herein.	
4.	Authorities	
4.1	Contracting Authority (IU)	
	Name:	Naomi Gautier
	Title:	Supply Specialist
	Department/Agency/Crown Corporation:	Canada School of Public Service
	Address:	241, Cité-des-Jeunes Blvd, Gatineau, Quebec, J8Y 6L2
	Telephone No.:	873-354-1752
	E-mail address:	Naomi.gautier@canada.ca
4.2	Project Authority <u>[To be completed at contract award]</u> <i>The Project Authority (PA) is the representative of the department or agency for whom the Work is being carried out under the Contract including the provision to approve the authority to proceed for delivery and installation and is responsible for all matters concerning the technical content of the Work under the Contract.</i> <i>In addition, the PA is also responsible for ensuring that the Supplier's employees and subcontractors requiring access to the site adhere to the allocated time for the Supplier to access the site to deliver and install the furniture in accordance with the master schedule held by the General Contractor (a representative of Canada or a service provider(s) under contract with the Government of Canada).</i>	
	Name:	
	Title:	
	Telephone No.:	
	E-mail address:	
4.3	Contractor's Representative	
	As set out in Annex A, Table 9 below.	
5.	Method of Payment	
	The checked box applies. If the Contractor's SA indicates acceptance for payment by credit card, that method may be used in conjunction with the following.	
	<input type="checkbox"/>	Single Payment
	<input checked="" type="checkbox"/>	Multiple Payment
6.	Invoicing	
	Further to the Invoicing terms of the WTCM document, the Contractor will send the original of the invoice to the following e-mail address for certification and payment:	
	Name of the organization and contact: <u>[To be completed at contract award]</u>	
	E-mail Address:	

**ANNEX A
REQUIREMENT and BASIS OF PAYMENT**

1. Category Selection

Combined Categories Rule:

For reasons of compatibility, the following categories will be combined for evaluation and contract award purposes:

The rule only applies to the categories below that are checked. The unchecked categories will be evaluated separately and may be awarded to multiple suppliers;

Category 1

Category 2

Category 5

*** Exception: when using the Cat 1, 2, 5 combined categories rule, IU's may calculate the percentage of NSA product allowed (as defined in their solicitation document) against the total quantity of the combined categories.**

Design Upgrade Rule:

The IU may exercise an option to upgrade products up to 20% of each Category product total before Applicable Taxes after contract award.

The Design Upgrade amount is used at the discretion of the Project Authority (PA) **prior to the manufacturing/ordering of the products**, the PA will provide the Contractor with a written notice of Canada's Design Upgrade choices for each of the product(s) to be upgraded. The Contractor will provide the pricing of the upgraded product(s) to a maximum of 20% of each Category Contract Price of Table 8. The Contracting Authority will issue an amendment to the contract with the Design Upgrades and pricing.

The Supplier certifies that all the Design Upgraded products offered will conform to all specifications and meet the testing requirements detailed in the Specifications of the Supply Arrangement.

Design Upgrade: is the process of replacing a product with a more innovative or enhanced version of the same product.

NSA:

NSA products can be incorporated in the RFB and must not exceed 30% of the firm quantity by category. NSA items must be added to the category that is most closely related and must be generic.

The requirement includes the following category (ies) of work :

a. Category 1 – Interconnecting Panels and Freestanding Systems

Category 1a – Interconnecting Panels (Refer to Annex C)

Category 1b – Supporting components and freestanding furniture

RULE: Metal Storage

Identified Users may procure metal storage products forming part of Category 1 when the metal storage products will be part of a requirement for a workstation(s)/work point(s). If this rule does not apply, Category 3 must be used for the metal storage products forming part of this category.

b. Category 2 – Freestanding Height Adjustable Desk / Table Products

c. Category 3 – Metal Filing and Storage Cabinets

Identifying the maximum height of the Personal Storage Towers, Wardrobes and Storage Cabinets is acceptable as per 6B. 4.1 of the SA (table 1 Additional product details)

d. Category 4 – Wood Veneer – Freestanding Products

e. Category 5 – Ancillary and Lighting Products

f. Category 6 - Support Space – Collaborative Furniture

RULE: Category 6 can be further subdivided by space or like product in order to increase or allow competition. Space is defined as a location available for a particular purpose such as a meeting room space or a collaborative space. Like products are defined as products with similar design and construction. If NSA products form part of the requirement, the IU must validate the 30% NSA prior to subdividing the category. NSA products can be added to any subdivide or in its own subdivide.

The IU must identify how Category 6 will be subdivided in the Product Table for Category 6.

g. NSA Product(s) – Categories: 1b and 6

2. Product and Pricing Tables

Site Inspection Date: To be coordinated with Project Authority after contract award. (Refer to Annex A article 4 of the SA for Site Inspection and Documentation instructions.)

INSTRUCTIONS TO BIDDERS: Bidders are to complete Sections B of the tables identified by the IU in this article as well as Tables 8 and 9. **Bidders must provide a complete product offering for each category, or CAT 6 sub-divide they wish to submit a bid in order to be compliant.**

****Refer to article 6A.7 for instructions on how to submit products that are not approved in product listing.****

In a resulting contract, the term “Bid” means the Supplier’s commitment, the term “Bidder” means “Contractor”.

For Product Categories: 1b-2 and 5

Table 1 – Product Table

		Section A - IU REQUIREMENT			Section B – SUPPLIER'S BID		
#	GoCUID	Description of Product <i>(Additional product details may be inserted, if required as per 6B. 4.1 of the SA)</i>	QTY	** Provide additional Information Yes/No	Supplier Part Number	Firm Unit Price \$	Extended Total [Qty x Price] \$
Category 1B							
1	1bCPSXXSXXL54XFRNNN	Privacy Screen Product: Component system Accessories Type of product : Privacy screens Shape : NA Support: work surface mounted Depth-width-Diameter: NA Length: 54 Height: NA Privacy screen and material: Acrylic/Glass Frosted Modesty panel: No Power/data as per specs: No Grommets: No	3	No		\$	\$
2	1bFFHREN24L72WNOLNY	Run-offs Product: Free standing systems Type of product: fixed height work surfaces (laminated) Shape: Rectangular Support: Panel mounted Depth-width-Diameter: 24 Length: 72 Height: 29 Privacy screen and material: No Modesty panel: NA Power/data as per specs: No Grommets: Yes	7	No		\$	\$
3	1bFMB3LT30L48WFRNYN	Benching unit Product: Free standing systems Type of product: Modular benching interconnectable (laminated) Shape: 3 work surface long Support: central spine Depth-width-Diameter: 30	1	No		\$	\$

		Length: 48 Height: 29 Privacy screen and material: Acrylic/glass frosted Modesty panel: No Power/data as per specs: Yes Grommets: No					
Category 2							
4	2B3LREXXL24L54BELFA	Height adjustable benching Product: Modular Height Adjustable Benching Type of Product: 3 work surface long Shape: rectangular Support: NA Finishes: Laminate Depth-Width-Diameter: 24 Length: 54 Height: 23 to 48.7 Controls: Electrical Privacy screen: Fabric	3	No		\$	\$
5	2WSSREXXL24L42BELXX	Adjustable height workstation Product: Individual adjustable height work surfaces Type of Product : sit-stand Shape: rectangular Support: NA Finishes: Laminate Depth-Width-Diameter: 24 Length: 42 Height: 23 to 48.7 Controls: electric Privacy screen: NA	7	No		\$	\$
6	2WSSREXXL30L60BELXX	Adjustable height workstation Product: Individual adjustable height work surfaces Type of Product: sit-stand Shape : rectangular Support : NA Finishes: Laminate Depth-Width-Diameter: 30 Length: 60 Height : 23 to 48.7 Controls: electric Privacy screen: NA	3	No		\$	\$
Category 5							
7	5MOASGARMCLPMTXXXXX	Product: Monitor Arms Options: Single arm Options: Clamp mount	15	No		\$	\$

8	5MOADUARMCLPMTXXXX X	Product : Monitor Arms Options : Dual arm Options : Clamp mount	50	No		\$	\$
9	5PMOWKSMTACUSBXXXX	Product: Power Module Options: Work surface mounted Options: AC and USB Power	68	No		\$	\$
**Provide additional information: Canada is requesting bidders: to provide drawings and/or pictures including descriptive literature for these products with your bid submission.							
NSA products The Supplier signs, and certifies that all the NSA products offered will conform to all specifications and meet the testing requirements detailed at Annex D.							
Section A - IU REQUIREMENT				Section B – SUPPLIER’S BID			
#	NSA Product(s) Description	QTY	** Provide additional Information Yes/No	Supplier Part Number	Firm Unit Price \$	Extended Total [Qty x Price] \$	
10	Movable walls- Quiet area Product: 3 quiet rooms connected Dimensions: can be variable. Refer to Annex D for information. Finish: Glass and upholstery Example: 	21 met er Li.	Yes		\$	\$	
Product Total						\$	

Table 2 – Delivery

Section A - IU REQUIREMENT				Section B – SUPPLIER’S BID	
Product Item # from Table 1	Location	Desired Date** (Y/M/D)	Desired Time: Normal Business Hours Or Outside Normal Business Hours *	Supplier will supply and deliver as per below**	Firm Lot Price \$
1 to 10	LaSalle Academy 373 Sussex Drive Door D0 via St-Andrew Street Ottawa, Ontario K1N 7B1 Block D, level 2	2020/09/16	Normal Business Hours	_____ : weeks <i>Standard Lead time is between 6-10 weeks for furniture delivery and installation.</i>	\$
*Normal Business Hours 8:00 – 16:00, as per SA, Annex A, article 5				Delivery Total:	\$
**The Project Authority (PA) will provide the supplier the authority to proceed prior to the finalized delivery date taking into consideration the delivery time provided by the supplier. Canada will not be responsible if the supplier chooses to proceed without the PA authorization.					

Table 3 – Installation

Section A - IU REQUIREMENT				Section B – SUPPLIER'S BID	
Product Item # from Table 1	Location	Desired Date** (Y/M/D)	Desired Time: Normal Business Hours Or Outside Normal Business Hours *	Supplier will install as per below**	Firm Lot Price \$
1 to 10	LaSalle Academy 373 Sussex Drive Ottawa, Ontario K1N 7B1 Block D, level 2 CSPS employee to escort installers.	2020/09/16	Normal Business Hours	_____ : weeks from date of supply and delivery <i>Standard Lead time is between 6-10 weeks for furniture delivery and installation.</i>	\$
*Normal Business Hours 8:00 – 16:00, as per SA, Annex A, article 5				Installation Total:	\$
**The Project Authority (PA) will provide the supplier the authority to proceed prior to the finalized installation date taking into consideration the installation time provided by the supplier. Canada will not be responsible if the supplier chooses to proceed without the PA authorization.					

Table 4 – Optional Product

Not Applicable

Table 5 – Optional Delivery

Not Applicable

Table 6 – Optional Installation

Not Applicable

Table 7 – Standard Finishes and Canada’s Facilities to Accommodate the Delivery and Certifications

1.	Standard Finishes	
1.1	<p>IU is to consult the Supplier’s Website identified in Part 6A of the SA to view the available finishes.</p> <p>Within ten business days of the contract award, the Project Authority will provide the Contractor with a written notice of Canada’s finish choices for each of the product(s) in Annex A.</p> <p>The Contractor will deliver the products corresponding to Canada’s choice of specific finishes(s). No additional charge will be applied to Canada.</p>	
2.	Canada’s Facilities to Accommodate the Delivery	
	<p><i>The Supplier’s employees and subcontractors requiring access to the site must adhere to the health and safety plans established for the site, in addition to any laws in effect in the jurisdiction where the work is being performed.</i></p> <p><i>During the period of the contract, a representative of Canada or a service provider(s) under contract with the Government of Canada may request the list of employees and subcontractors requiring access to the site to perform the work and their security statuses. Information must be provided in the timeframe prescribed in order to ensure that the supply, delivery and installation of the furniture aligns with the master schedule.</i></p>	
2.1	Loading Dock/Location	
A	Location	LaSalle Academy 373 Sussex Drive Door D0 via St-Andrew Street Ottawa, ON K1N 6Z2
B	Dock	No.
C	Lift	Does not exist
D	Door	Double Doors
E	Freight Elevator	No.
F	Other (specify, if any)	All deliveries of furniture to Lasalle Academy are to be done off St. Andrew’s Street through the courtyard, to D-0 of Lasalle. Only 5 ton trucks *maximum* with tailgates are permitted at this location.
3.	Continuance of Certifications	

	The Bidder certifies that by submitting a bid in response to the RFB, the Bidder, and any of the Bidder's members if the Bidder is a Joint Venture, continues to comply with all of the following certifications listed in Parts 6A and 6B of the Bidder's SA for Work Spaces. Canada may request copies of environmental certification(s) prior to contract award within a time period specified by the Identified User.
3.1	Integrity Provisions
3.2	Federal Contractor's Program for Employment Equity
3.4	Product Conformance
3.5	Price Certification (In accordance with the SA, Part 6B)

Table 8 - Bid Evaluation and Contract Total (Canada may complete if not completed by the Bidder)

1	Firm Product Total (Table 1)	\$
2	Firm Delivery Total (Table 2)	\$
3	Firm Installation Total (Table 3)	\$
4	Hardware Total as per article 1.5 of Annex A-1 of SA <i>(if Applicable)</i>	\$
5	Total Evaluated (Bid) Price* (1 + 2 + 3 + 4) [to be removed at contract award]	\$
6	Contract Price (1+2+3+4): [applicable at contract award only]	\$
7	Applicable Tax(es): [applicable at contract award only]	\$
8	Total Estimated Cost (6+7): [applicable at contract award only]	\$

* Applicable taxes extra.

Table 9 – Bidder's Authorized Representative

1.	Bidder's Authorized Representative for the Bid and the Contract	
	Name:	Telephone:
		E-Mail:
		PBN:

For Product Category: 3

Table 1 – Product Table

Section A - IU REQUIREMENT				Section B – SUPPLIER'S BID				
#	GoCUID	Description of Product <i>(Additional product details may be inserted, if required as per 6B. 4.1 of the SA)</i>	Q T Y	** Provide additional Information Yes/No	Supplier Part Number	Firm Unit Price \$	Extended Total [Qty x Price] \$	
11	3WHDMMHXXLM30D24MEXK	Wardrobe Product: Wardrobes Type of product: 2 hinges doors Format: Medium height Finishes: laminate Width: 30 Depth: 24 Height: 34 to 43 Upholstery cushion seats: NA Locks: keyed	2	No		\$	\$	
12	3LSL2HXXLM18D20XHXS	Lockers Product: Storage lockers Type of product: storage locker Format: Two high Finishes: Laminate Width: 18 Depth: 20 Height: 48 to 54 Upholstery cushion seats: NA Locks: keyless	38	No		\$	\$	
Product Total							\$	

Table 2 – Delivery

Section A - IU REQUIREMENT				Section B – SUPPLIER'S BID	
Product Item # from Table 1	Location	Desired Date** (Y/M/D)	Desired Time: Normal Business Hours Or Outside Normal Business Hours *	Supplier will supply and deliver as per below**	Firm Lot Price \$
11-12	LaSalle Academy 373 Sussex Drive Door D0 via St-Andrew Street Ottawa, Ontario K1N 7B1 Block D, level 2	2020/09/16	Normal Business Hours	_____ : weeks <i>Standard Lead time is between 6-10 weeks for furniture delivery and installation.</i>	\$
*Normal Business Hours 8:00 – 16:00, as per SA, Annex A, article 5				Delivery Total:	\$
**The Project Authority (PA) will provide the supplier the authority to proceed prior to the finalized delivery date taking into consideration the delivery time provided by the supplier. Canada will not be responsible if the supplier chooses to proceed without the PA authorization.					

Table 3 – Installation

Section A - IU REQUIREMENT				Section B – SUPPLIER'S BID	
Product Item # from Table 1	Location	Desired Date** (Y/M/D)	Desired Time: Normal Business Hours Or Outside Normal Business Hours *	Supplier will install as per below**	Firm Lot Price \$
11-12	LaSalle Academy 373 Sussex Drive Ottawa, Ontario K1N 7B1 Block D, level 2 CSPS employee to escort installers.	2020/09/16	Normal Business Hours	_____ : weeks from date of supply and delivery <i>Standard Lead time is between 6-10 weeks for furniture delivery and installation.</i>	\$
*Normal Business Hours 8:00 – 16:00, as per SA, Annex A, article 5				Installation Total:	\$
**The Project Authority (PA) will provide the supplier the authority to proceed prior to the finalized installation date taking into consideration the installation time provided by the supplier. Canada will not be responsible if the supplier chooses to proceed without the PA authorization.					

Table 4 – Optional Product

Not Applicable

Table 5 – Optional Delivery

Not Applicable

Table 6 – Optional Installation

Not Applicable

Table 7 – Standard Finishes and Canada’s Facilities to Accommodate the Delivery and Certifications

1.	Standard Finishes	
1.1	<p>IU is to consult the Supplier’s Website identified in Part 6A of the SA to view the available finishes.</p> <p>Within ten business days of the contract award, the Project Authority will provide the Contractor with a written notice of Canada’s finish choices for each of the product(s) in Annex A.</p> <p>The Contractor will deliver the products corresponding to Canada’s choice of specific finishes(s). No additional charge will be applied to Canada.</p>	
2.	Canada’s Facilities to Accommodate the Delivery	
	<p><i>The Supplier’s employees and subcontractors requiring access to the site must adhere to the health and safety plans established for the site, in addition to any laws in effect in the jurisdiction where the work is being performed.</i></p> <p><i>During the period of the contract, a representative of Canada or a service provider(s) under contract with the Government of Canada may request the list of employees and subcontractors requiring access to the site to perform the work and their security statuses. Information must be provided in the timeframe prescribed in order to ensure that the supply, delivery and installation of the furniture aligns with the master schedule.</i></p>	
2.1	Loading Dock/Location	
A	Location	LaSalle Academy 373 Sussex Drive Door D0 via St-Andrew Street Ottawa, ON K1N 6Z2
B	Dock	No.
C	Lift	Does not exist
D	Door	Double Doors
E	Freight Elevator	No.
F	Other (specify, if any)	All deliveries of furniture to Lasalle Academy are to be done off St. Andrew’s Street through the courtyard, to D-0 of Lasalle. Only 5 ton trucks *maximum* with tailgates are permitted at this location.

3.	Continuance of Certifications
	The Bidder certifies that by submitting a bid in response to the RFB, the Bidder, and any of the Bidder's members if the Bidder is a Joint Venture, continues to comply with all of the following certifications listed in Parts 6A and 6B of the Bidder's SA for Work Spaces. Canada may request copies of environmental certification(s) prior to contract award within a time period specified by the Identified User.
3.1	Integrity Provisions
3.2	Federal Contractor's Program for Employment Equity
3.4	Product Conformance
3.5	Price Certification (In accordance with the SA, Part 6B)

Table 8 - Bid Evaluation and Contract Total (Canada may complete if not completed by the Bidder)

1	Firm Product Total (Table 1)	\$
2	Firm Delivery Total (Table 2)	\$
3	Firm Installation Total (Table 3)	\$
4	Hardware Total as per article 1.5 of Annex A-1 of SA <i>(if Applicable)</i>	\$
5	Total Evaluated (Bid) Price* (1 + 2 + 3 + 4) [to be removed at contract award]	\$
6	Contract Price (1+2+3+4): [applicable at contract award only]	\$
7	Applicable Tax(es): [applicable at contract award only]	\$
8	Total Estimated Cost (6+7): [applicable at contract award only]	\$

* Applicable taxes extra.

Table 9 – Bidder's Authorized Representative

1.	Bidder's Authorized Representative for the Bid and the Contract	
	Name:	Telephone:
		E-Mail:
		PBN:

For Product Category: 6

Table 1 – Product Table

Section A - IU REQUIREMENT				Section B – SUPPLIER'S BID			
#	GoCUID	Description of Product <i>(Additional product details may be inserted, if required as per 6B.4.1 of the SA)</i>	Q T Y	** Provide additional Information Yes/No	Supplier Part Number	Firm Unit Price \$	Extended Total [Qty x Price] \$
13	6MMTSMREPL30L60WNNX	Meeting- training room table Product Meeting and training room tables Type of product Meeting Size small Shape Rectangular Support Pedestal Material Laminate Depth Width-diameter 30 Length 60 Height 29 Power/data No Modesty Panel No Locking casters NA	3	No		\$	\$
14	6MMTMDRENL36L72WYNX	Meeting- training room table Product Meeting and training room tables Type of product Meeting Size Medium Shape Rectangular Support panel Material Laminate Depth Width-diameter 36 Length 72 Height 29 Power/data Yes Modesty Panel No Locking casters NA	4	No		\$	\$
15	6CCTVAROPL30XXXJNXX	Collaborative tables Product collaborative table Type of product Coffee table Size variable Shape round Support pedestal Material laminate Width-Depth 30 Length NA Height 14 to 21 Power/Data No	8	No		\$	\$
16	6CCTVASQGL30L30JNXX	Collaborative tables Product collaborative table Type of product Coffee table Size variable Shape square Support end gable Material laminate Width-Depth 30 Length 30 Height 14 to 21 Power/Data No	1	No		\$	\$

17	6CCTVAREGW24L48JNXX	Collaborative tables Product collaborative table Type of product Coffee table Size variable Shape rectangular Support end gable Material wood veneer Width-Depth 24 Length 48 Height 14 to 21 Power/Data No	1	No		\$	\$
18	6CLTVAREXLW7<36ONXX	Collaborative tables Product collaborative table Type of product laptop table Size variable Shape rectangular Support NA Material Laminate Width-Depth <18 Length <36 Height 24 to 36 Power/Data No	11	No		\$	\$
19	6CMUSHDSRL54120WYXX	Collaborative tables Product collaborative table Type of product multimedia table Size seated height Shape D shape Support single monitor mount Material Laminate Width-Depth 54 Length 120 Height 30 Power/Data Yes	1	No		\$	\$
20	6CNTLHRELLW8606NYXX	Collaborative tables Product collaborative tables Type of product Narrow side tables Size lounge height Shape rectangular Support 4 legs Material Laminate Width-Depth 12 to 18 Length 60 to 66 Height 23 to 33 Power/Data yes	1	No		\$	\$
21	6CNTCHRELLW8606UYXX	Collaborative tables Product collaborative tables Type of product Narrow side tables Size counter height Shape rectangular Support 4 legs Material Laminate Width-Depth 12 to 18 Length 60 to 66 Height 34 to 42 Power/Data yes	1	No		\$	\$

22	6CNTCHREWLW8606UYXX	Collaborative tables Product collaborative tables Type of product Narrow side tables Size counter height Shape rectangular Support 4 legs Material Laminate Width-Depth 12 to 18 Length 60 to 66 Height 34 to 42 Power/Data yes	2	No		\$	\$
23	6SMOCBXXLU37G19LYNN	Soft seating and screens Product soft seating Type of product modular benching Size-Attributs curvilinear Back side finish NA Material-Finishes Upholstered Support Legs Width 37 to 55 Depth >19 Height 16 to 19 Back height yes Privacy screen No Armrest No Note: banquette back mounted worksurface is required. See item #33 (off SA) for more details.	2	No		\$	\$
24	6SSOTWXXLUW4XXXQNNY	Soft seating and screens Product soft seating Type of product Sofas Size-Attributs two seater Back side finish NA Material-Finishes Upholstered Support Legs Width 51 to 72 Depth NA Height 27 to 33 Back height No Privacy screen No Armrest Yes	1	No		\$	\$
25	6SBBTWXXLUW3G19LLNN	Soft seating and screens Product soft seating Type of product banquette with backrest bolster Size-Attributs two seater Back side finish NA Material-Finishes Upholstered Support Legs Width 48 to 62 Depth >19 Height 16 to 20 Back height low back Privacy screen No Armrest No	6	No		\$	\$

26	6SBBTWXXBUW3G19LMNN	Soft seating and screens Product soft seating Type of product Banquette with backrest bolster Size-Attributs two seater Back side finish NA Material-Finishes Upholstered Support base Width 48 to 62 Depth >19 Height 16 to 20 Back height mid back Privacy screen No Armrest No	8	No		\$	\$
27	6SLCOAXXWUXXXXMXXX	Soft seating and screens Product soft seating Type of product lounge chair Size-Attributs Without Armrest-21" Wide Minimum Back side finish NA Material-Finishes Upholstered Support swivel Width NA Depth NA Height 27 min Back height NA Privacy screen NA Armrest NA	17	No		\$	\$
28	6SUOPRXXLUXXXXXLNNN	Soft seating and screens Product soft seating Type of product upholstered ottoman Size-Attributs small round Back side finish NA Material-Finishes upholstered Support legs Width NA Depth NA Height 16 to 19 Back height No Privacy screen No Armrest No	5	No		\$	\$
29	6SUOPSXXLUXXXXXLNNN	Soft seating and screens Product soft seating Type of product Upholstered ottoman Size-Attributs small square Back side finish NA Material-Finishes upholstered Support legs Width NA Depth NA Height 16 to 19	14	No			

		Back height No Privacy screen No Armrest No					
30	6KBSBHxxLP15XXXROYX	Kitchenette Chairs Product kitchenette seating Type of product bar stools Style bar height Support 4 legs Material bant plywood Seat depth >15 Width: NA Seat height 28 to 32 Armrest without armrest Seat cushions yes	9	No		\$	\$
31	6OGWWFFSLXC2H47XYXX	Open area workspace Product open area workspace Type of product Group workpods Style with sofa and worksurface Shape free standing Support legs Material NA Diameter 79 to 102 Privacy screen height 47 to 61 Power and Data Yes Work surface or tablet arms NA	1	No		\$	\$
32	6OPLWLFLSLXC3H46XYTA	Individual Pods Product: Open Area Workspace Type of product: individual Private Lounge Chairs Style: with Lounge Chair and Work surface Shape: Free standing Support: 4 Post Legs Material: NA Diameter: 42 to 60 Privacy screen Height: 46 to 64 Power and Data: yes Work surface or tablet arms : Tablet arms	3	No		\$	\$

**Provide additional information:

Canada is requesting bidders: to provide drawings and/or pictures including descriptive literature for these products with your bid submission.

NSA products (must not exceed 30% of the firm quantity by category)

The Supplier signs, and certifies that all the NSA products offered will conform to all specifications and meet the testing requirements detailed at Annex D.

Section A - IU REQUIREMENT			Section B – SUPPLIER’S BID			
#	NON-SA Product(s)	QTY	** Provide additional Information Yes/No	Supplier Part Number	Firm Unit Price \$	Extended Total [Qty x Price] \$
33	Banquette back mounted worksurface Precision : proposed product must be compatible with item #23 above. Max depth: 12-15 inches	2	Yes		\$	\$



	Finish: laminate (wood imitation) Example : 					
34	Ottoman 2 steps Product: Ottoman Type of product: 2 steps Height: 34" Length: 36" Depth: 40" Finish : upholstery grade A Example: All Steel-Rise or equivalent https://www.allsteeloffice.com/products/seating/lounge/rise-lounge 	2	Yes		\$	\$
34	Ottoman 3 steps Product: Ottoman Type of product: 3 steps Height: 34" Length: 36" Depth: 40" Finish : upholstery grade A Example: All Steel-Rise or equivalent https://www.allsteeloffice.com/products/seating/lounge/rise-lounge	2	Yes		\$	\$
Product Total						\$

Table 2 – Delivery

Section A - IU REQUIREMENT				Section B – SUPPLIER'S BID	
Product Item # from Table 1	Location	Desired Date** (Y/M/D)	Desired Time: Normal Business Hours Or Outside Normal Business Hours *	Supplier will supply and deliver as per below**	Firm Lot Price \$
13 to 35	LaSalle Academy 373 Sussex Drive Door D0 via St-Andrew Street Ottawa, Ontario K1N 7B1 Block D, level 2	2020/09/16	Normal Business Hours	_____ : weeks <i>Standard Lead time is between 6-10 weeks for furniture delivery and installation.</i>	\$

<p>*Normal Business Hours 8:00 – 16:00, as per SA, Annex A, article 5</p> <p>**The Project Authority (PA) will provide the supplier the authority to proceed prior to the finalized delivery date taking into consideration the delivery time provided by the supplier. Canada will not be responsible if the supplier chooses to proceed without the PA authorization.</p>	Delivery Total:	\$
---	-----------------	----

Table 3 – Installation

Section A - IU REQUIREMENT				Section B – SUPPLIER’S BID	
Product Item # from Table 1	Location	Desired Date** (Y/M/D)	Desired Time: Normal Business Hours Or Outside Normal Business Hours *	Supplier will install as per below**	Firm Lot Price \$
13 to 35	LaSalle Academy 373 Sussex Drive Ottawa, Ontario K1N 7B1 Block D, level 2 CSPS employee to escort installers.	2020/09/16	Normal Business Hours	_____ : weeks from date of supply and delivery <i>Standard Lead time is between 6-10 weeks for furniture delivery and installation.</i>	\$
<p>*Normal Business Hours 8:00 – 16:00, as per SA, Annex A, article 5</p> <p>**The Project Authority (PA) will provide the supplier the authority to proceed prior to the finalized installation date taking into consideration the installation time provided by the supplier. Canada will not be responsible if the supplier chooses to proceed without the PA authorization.</p>				Installation Total:	\$

- Table 4 – Optional Product Not Applicable
- Table 5 – Optional Delivery Not Applicable
- Table 6 – Optional Installation Not Applicable

Table 7 – Standard Finishes and Canada’s Facilities to Accommodate the Delivery and Certifications

1.	Standard Finishes	
1.1	<p>IU is to consult the Supplier’s Website identified in Part 6A of the SA to view the available finishes.</p> <p>Within ten business days of the contract award, the Project Authority will provide the Contractor with a written notice of Canada’s finish choices for each of the product(s) in Annex A.</p> <p>The Contractor will deliver the products corresponding to Canada’s choice of specific finishes(s). No additional charge will be applied to Canada.</p>	
2.	Canada’s Facilities to Accommodate the Delivery	
	<p><i>The Supplier’s employees and subcontractors requiring access to the site must adhere to the health and safety plans established for the site, in addition to any laws in effect in the jurisdiction where the work is being performed.</i></p> <p><i>During the period of the contract, a representative of Canada or a service provider(s) under contract with the Government of Canada may request the list of employees and subcontractors requiring access to the site to perform the work and their security statuses. Information must be provided in the timeframe prescribed in order to ensure that the supply, delivery and installation of the furniture aligns with the master schedule.</i></p>	
2.1	Loading Dock/Location	
A	Location	LaSalle Academy 373 Sussex Drive Door D0 via St-Andrew Street

		Ottawa, ON K1N 6Z2
B	Dock	No.
C	Lift	Does not exist
D	Door	Double Doors
E	Freight Elevator	No.
F	Other (specify, if any)	All deliveries of furniture to Lasalle Academy are to be done off St. Andrew's Street through the courtyard, to D-0 of Lasalle. Only 5 ton trucks *maximum* with tailgates are permitted at this location.
3.	Continuance of Certifications	
	The Bidder certifies that by submitting a bid in response to the RFB, the Bidder, and any of the Bidder's members if the Bidder is a Joint Venture, continues to comply with all of the following certifications listed in Parts 6A and 6B of the Bidder's SA for Work Spaces. Canada may request copies of environmental certification(s) prior to contract award within a time period specified by the Identified User.	
3.1	Integrity Provisions	
3.2	Federal Contractor's Program for Employment Equity	
3.4	Product Conformance	
3.5	Price Certification (In accordance with the SA, Part 6B)	

Table 8 - Bid Evaluation and Contract Total (Canada may complete if not completed by the Bidder)

1	Firm Product Total (Table 1)	\$
2	Firm Delivery Total (Table 2)	\$
3	Firm Installation Total (Table 3)	\$
4	Hardware Total as per article 1.5 of Annex A-1 of SA <i>(if Applicable)</i>	\$
5	Total Evaluated (Bid) Price* (1 + 2 + 3 + 4) [to be removed at contract award]	\$
6	Contract Price (1+2+3+4): [applicable at contract award only]	\$
7	Applicable Tax(es): [applicable at contract award only]	\$
8	Total Estimated Cost (6+7): [applicable at contract award only]	\$

* Applicable taxes extra.

Table 9 – Bidder's Authorized Representative

1.	Bidder's Authorized Representative for the Bid and the Contract	
	Name:	Telephone:
		E-Mail:
		PBN:

ANNEX B - SECURITY REQUIREMENTS

The security requirements set out in the attached Security Requirements Check List (SRCL) apply to and form part of the Contract.

Clear Data - Effacer les données



English Instructions

Instructions français

Contract Number / Numéro du contrat

Security Classification / Classification de sécurité
Unclassified

SECURITY REQUIREMENTS CHECK LIST (SRCL) LISTE DE VÉRIFICATION DES EXIGENCES RELATIVES À LA SÉCURITÉ (LVERS)

PART A - CONTRACT INFORMATION / PARTIE A - INFORMATION CONTRACTUELLE			
1. Originating Government Department or Organization Ministère ou organisme gouvernemental d'origine Canada School of Public Service		2. Branch or Directorate / Direction générale ou Direction BEASB	
3. a) Subcontract Number / Numéro du contrat de sous-traitance		3. b) Name and Address of Subcontractor / Nom et adresse du sous-traitant	
4. Brief Description of Work - Brève description du travail Purchase of furniture for CSPS GcWorkplace projet in block D-2			
5. a) Will the supplier require access to Controlled Goods? Le fournisseur aura-t-il accès à des marchandises contrôlées?		<input checked="" type="checkbox"/> No Non	<input type="checkbox"/> Yes Oui
5. b) Will the supplier require access to unclassified military technical data subject to the provisions of the Technical Data Control Regulations? Le fournisseur aura-t-il accès à des données techniques militaires non classifiées qui sont assujetties aux dispositions du Règlement sur le contrôle des données techniques?		<input checked="" type="checkbox"/> No Non	<input type="checkbox"/> Yes Oui
6. Indicate the type of access required - Indiquer le type d'accès requis			
6. a) Will the supplier and its employees require access to PROTECTED and/or CLASSIFIED information or assets? Le fournisseur ainsi que les employés auront-ils accès à des renseignements ou à des biens PROTÉGÉS et/ou CLASSIFIÉS? (Specify the level of access using the chart in Question 7. c) (Préciser le niveau d'accès en utilisant le tableau qui se trouve à la question 7. c)		<input checked="" type="checkbox"/> No Non	<input type="checkbox"/> Yes Oui
6. b) Will the supplier and its employees (e.g. cleaners, maintenance personnel) require access to restricted access areas? No access to PROTECTED and/or CLASSIFIED information or assets is permitted. Le fournisseur et ses employés (p.ex. nettoyeurs, personnel d'entretien) auront-ils accès à des zones d'accès restreintes? L'accès à des renseignements ou à des biens PROTÉGÉS et/ou CLASSIFIÉS n'est pas autorisé.		<input type="checkbox"/> No Non	<input checked="" type="checkbox"/> Yes Oui
6. c) Is this a commercial courier or delivery requirement with no overnight storage? S'agit-il d'un contrat de messagerie ou de livraison commerciales sans entreposage de nuit?		<input type="checkbox"/> No Non	<input checked="" type="checkbox"/> Yes Oui
7. a) Indicate the type of information that the supplier will be required to access / Indiquer le type d'information auquel le fournisseur devra avoir accès			
Canada <input checked="" type="checkbox"/>	NATO / OTAN <input type="checkbox"/>	Foreign / Étranger <input type="checkbox"/>	
7. b) Release restrictions / Restrictions relatives à la diffusion			
No release restrictions Aucune restriction relative à la diffusion <input checked="" type="checkbox"/>	All NATO countries Tous les pays de l'OTAN <input type="checkbox"/>	No release restrictions Aucune restriction relative à la diffusion <input type="checkbox"/>	
Not releasable À ne pas diffuser <input type="checkbox"/>			
Restricted to: / Limité à: <input type="checkbox"/>	Restricted to: / Limité à: <input type="checkbox"/>	Restricted to: / Limité à: <input type="checkbox"/>	
Specify country(ies): / Préciser le(s) pays:	Specify country(ies): / Préciser le(s) pays:	Specify country(ies): / Préciser le(s) pays:	
7. c) Level of information / Niveau d'information			
PROTECTED A PROTÉGÉ A <input type="checkbox"/>	NATO UNCLASSIFIED NATO NON CLASSIFIÉ <input type="checkbox"/>	PROTECTED A PROTÉGÉ A <input type="checkbox"/>	
PROTECTED B PROTÉGÉ B <input type="checkbox"/>	NATO RESTRICTED NATO DIFFUSION RESTREINTE <input type="checkbox"/>	PROTECTED B PROTÉGÉ B <input type="checkbox"/>	
PROTECTED C PROTÉGÉ C <input type="checkbox"/>	NATO CONFIDENTIAL NATO CONFIDENTIEL <input type="checkbox"/>	PROTECTED C PROTÉGÉ C <input type="checkbox"/>	
CONFIDENTIAL CONFIDENTIEL <input type="checkbox"/>	NATO SECRET NATO SECRET <input type="checkbox"/>	CONFIDENTIAL CONFIDENTIEL <input type="checkbox"/>	
SECRET SECRET <input type="checkbox"/>	COSMIC TOP SECRET COSMIC TRÈS SECRET <input type="checkbox"/>	SECRET SECRET <input type="checkbox"/>	
TOP SECRET TRÈS SECRET <input type="checkbox"/>		TOP SECRET TRÈS SECRET <input type="checkbox"/>	
TOP SECRET (SIGINT) TRÈS SECRET (SIGINT) <input type="checkbox"/>		TOP SECRET (SIGINT) TRÈS SECRET (SIGINT) <input type="checkbox"/>	

Security Classification / Classification de sécurité
Unclassified

Contract Number / Numéro du contrat
Security Classification / Classification de sécurité Unclassified

PART A (continued) / PARTIE A (suite)

8. Will the supplier require access to PROTECTED and/or CLASSIFIED COMSEC information or assets?
Le fournisseur aura-t-il accès à des renseignements ou à des biens COMSEC désignés PROTÉGÉS et/ou CLASSIFIÉS?
If Yes, indicate the level of sensitivity:
Dans l'affirmative, indiquer le niveau de sensibilité :

No / Non Yes / Oui

9. Will the supplier require access to extremely sensitive INFOSEC information or assets?
Le fournisseur aura-t-il accès à des renseignements ou à des biens INFOSEC de nature extrêmement délicate?

No / Non Yes / Oui

Short Title(s) of material / Titre(s) abrégé(s) du matériel :

Document Number / Numéro du document :

PART B - PERSONNEL (SUPPLIER) / PARTIE B - PERSONNEL (FOURNISSEUR)

10. a) Personnel security screening level required / Niveau de contrôle de la sécurité du personnel requis

- | | | | |
|---|---|---|--|
| <input checked="" type="checkbox"/> RELIABILITY STATUS
COTE DE FIABILITÉ | <input type="checkbox"/> CONFIDENTIAL
CONFIDENTIEL | <input type="checkbox"/> SECRET
SECRET | <input type="checkbox"/> TOP SECRET
TRÈS SECRET |
| <input type="checkbox"/> TOP SECRET - SIGINT
TRÈS SECRET - SIGINT | <input type="checkbox"/> NATO CONFIDENTIAL
NATO CONFIDENTIEL | <input type="checkbox"/> NATO SECRET
NATO SECRET | <input type="checkbox"/> COSMIC TOP SECRET
COSMIC TRÈS SECRET |
| <input type="checkbox"/> SITE ACCESS
ACCÈS AUX EMPLACEMENTS | | | |

Special comments: Should the contractor not hold a valid Reliability status they will need to be escorted at all times
Commentaires spéciaux : while on C.S.P.S premises

NOTE: If multiple levels of screening are identified, a Security Classification Guide must be provided.
REMARQUE: Si plusieurs niveaux de contrôle de sécurité sont requis, un guide de classification de la sécurité doit être fourni.

10. b) May unscreened personnel be used for portions of the work?
Du personnel sans autorisation sécuritaire peut-il se voir confier des parties du travail?

No / Non Yes / Oui

If Yes, will unscreened personnel be escorted:
Dans l'affirmative, le personnel en question sera-t-il escorté?

No / Non Yes / Oui

PART C - SAFEGUARDS (SUPPLIER) / PARTIE C - MESURES DE PROTECTION (FOURNISSEUR)

INFORMATION / ASSETS / RENSEIGNEMENTS / BIENS

11. a) Will the supplier be required to receive and store PROTECTED and/or CLASSIFIED information or assets on its site or premises?
Le fournisseur sera-t-il tenu de recevoir et d'entreposer sur place des renseignements ou des biens PROTÉGÉS et/ou CLASSIFIÉS?

No / Non Yes / Oui

11. b) Will the supplier be required to safeguard COMSEC information or assets?
Le fournisseur sera-t-il tenu de protéger des renseignements ou des biens COMSEC?

No / Non Yes / Oui

PRODUCTION

11. c) Will the production (manufacture, and/or repair and/or modification) of PROTECTED and/or CLASSIFIED material or equipment occur at the supplier's site or premises?
Les installations du fournisseur serviront-elles à la production (fabrication et/ou réparation et/ou modification) de matériel PROTÉGÉ et/ou CLASSIFIÉ?

No / Non Yes / Oui

INFORMATION TECHNOLOGY (IT) MEDIA / SUPPORT RELATIF À LA TECHNOLOGIE DE L'INFORMATION (TI)

11. d) Will the supplier be required to use its IT systems to electronically process, produce or store PROTECTED and/or CLASSIFIED information or data?
Le fournisseur sera-t-il tenu d'utiliser ses propres systèmes informatiques pour traiter, produire ou stocker électroniquement des renseignements ou des données PROTÉGÉS et/ou CLASSIFIÉS?

No / Non Yes / Oui

11. e) Will there be an electronic link between the supplier's IT systems and the government department or agency?
Disposera-t-on d'un lien électronique entre le système informatique du fournisseur et celui du ministère ou de l'agence gouvernementale?

No / Non Yes / Oui

Security Classification / Classification de sécurité Unclassified
--

Contract Number / Numéro du contrat
Security Classification / Classification de sécurité Unclassified

PART C (continued) / PARTIE C (suite)

For users completing the form **manually** use the summary chart below to indicate the category(ies) and level(s) of safeguarding required at the supplier's site(s) or premises.
Les utilisateurs qui remplissent le formulaire **manuellement** doivent utiliser le tableau récapitulatif ci-dessous pour indiquer, pour chaque catégorie, les niveaux de sauvegarde requis aux installations du fournisseur.

For users completing the form online (via the Internet), the summary chart is automatically populated by your responses to previous questions.
Dans le cas des utilisateurs qui remplissent le formulaire en ligne (par Internet), les réponses aux questions précédentes sont automatiquement saisies dans le tableau récapitulatif.

SUMMARY CHART / TABLEAU RÉCAPITULATIF

Category / Catégorie	PROTECTED / PROTÉGÉ			CLASSIFIED / CLASSIFIÉ			NATO				COMSEC							
	A	B	C	Confidential / Confidentiel	Secret	Top Secret / Très Secret	NATO Restricted / NATO Diffusion Restreinte	NATO Confidential / NATO Confidentiel	NATO Secret	COSMIC Top Secret / COSMIC Très Secret	Protected / Protégé			Confidential / Confidentiel	Secret	Top Secret / Très Secret		
											A	B	C					
Information / Assets / Renseignements / Biens	<input type="checkbox"/>	<input type="checkbox"/>	<input type="checkbox"/>	<input type="checkbox"/>	<input type="checkbox"/>	<input type="checkbox"/>	<input type="checkbox"/>	<input type="checkbox"/>	<input type="checkbox"/>	<input type="checkbox"/>	<input type="checkbox"/>	<input type="checkbox"/>	<input type="checkbox"/>	<input type="checkbox"/>	<input type="checkbox"/>	<input type="checkbox"/>	<input type="checkbox"/>	<input type="checkbox"/>
Production	<input type="checkbox"/>	<input type="checkbox"/>	<input type="checkbox"/>	<input type="checkbox"/>	<input type="checkbox"/>	<input type="checkbox"/>	<input type="checkbox"/>	<input type="checkbox"/>	<input type="checkbox"/>	<input type="checkbox"/>	<input type="checkbox"/>	<input type="checkbox"/>	<input type="checkbox"/>	<input type="checkbox"/>	<input type="checkbox"/>	<input type="checkbox"/>	<input type="checkbox"/>	<input type="checkbox"/>
IT Media / Support TI	<input type="checkbox"/>	<input type="checkbox"/>	<input type="checkbox"/>	<input type="checkbox"/>	<input type="checkbox"/>	<input type="checkbox"/>	<input type="checkbox"/>	<input type="checkbox"/>	<input type="checkbox"/>	<input type="checkbox"/>	<input type="checkbox"/>	<input type="checkbox"/>	<input type="checkbox"/>	<input type="checkbox"/>	<input type="checkbox"/>	<input type="checkbox"/>	<input type="checkbox"/>	<input type="checkbox"/>
IT Link / Lien électronique	<input type="checkbox"/>	<input type="checkbox"/>	<input type="checkbox"/>	<input type="checkbox"/>	<input type="checkbox"/>	<input type="checkbox"/>	<input type="checkbox"/>	<input type="checkbox"/>	<input type="checkbox"/>	<input type="checkbox"/>	<input type="checkbox"/>	<input type="checkbox"/>	<input type="checkbox"/>	<input type="checkbox"/>	<input type="checkbox"/>	<input type="checkbox"/>	<input type="checkbox"/>	<input type="checkbox"/>

12. a) Is the description of the work contained within this SRCL PROTECTED and/or CLASSIFIED?
La description du travail visé par la présente LVERS est-elle de nature PROTÉGÉ et/ou CLASSIFIÉE? No / Non Yes / Oui

If Yes, classify this form by annotating the top and bottom in the area entitled "Security Classification".
Dans l'affirmative, classifiez le présent formulaire en indiquant le niveau de sécurité dans la case intitulée.

12. b) Will the document attached to this SRCL be PROTECTED and/or CLASSIFIED?
La documentation associée à la présente LVERS sera-t-elle PROTÉGÉE et/ou CLASSIFIÉE? No / Non Yes / Oui

If Yes, classify this form by annotating the top and bottom in the area entitled "Security Classification" and indicate with attachments (e.g. SECRET with Attachments).
Dans l'affirmative, classifiez le présent formulaire en indiquant le niveau de sécurité dans la case intitulée « Classification de sécurité » au haut et au bas du formulaire et indiquer qu'il y a des pièces jointes (p. ex. SECRET avec des pièces jointes).

Security Classification / Classification de sécurité Unclassified
--

ANNEX C
Additional Specifications, Certifications

This Annex includes the additional Specifications, Certifications associated with NSA product forming part of the requirement.

1. Specifications

For Item #10 (Category 1B) – refer to Annex D.

2. Certifications

.1 NSA Product Conformance

2.1 NSA Product Conformance *(Required precedent to Issuance of a contract)*

The Supplier certifies that all the NSA products offered will conform to all specifications indicated in Annex A, C and D of the RFB, and meet the testing and performance requirements found at ANNEX A-1 and A-2 of the Supply Arrangement, as applicable.

Supplier's Signature

Date

NSA Product Conformance Certification *(applies after contract award)*

The Supplier warrants that the NSA Product Conformance Certification submitted by the Supplier with its bid is accurate and complete. The Supplier must keep proper records and documentation relating to the NSA product conformance and the testing requirements in this Annex, as applicable. The Supplier must not, without obtaining the prior written consent of the SAA, dispose of any such records or documentation until the expiration of the Contract or the expiry date of the Warranty, whichever is later. All such records and documentation must at all times during the retention period be open to audit, inspection and examination by the representatives of Canada, who may make copies and take extracts.

In addition, the Supplier must provide representatives of the SAA access to all locations where any part of the Work is being performed at any time during working hours. Representatives of the SAA may examine and test the Work as they see fit. The Supplier must provide all assistance and access to facilities, test pieces, samples and documentation that the representatives of the SAA may reasonably require for the carrying out of the inspection, which may also include the submission of test reporting documentation as listed in Annex A and C. The Supplier must forward such test pieces, samples and/or documentation that may also include letters of certification from the laboratories to such person or location as the representatives of the SAA specifies.

ANNEX D
Floor Plans

1. Item #10 – Movable Walls

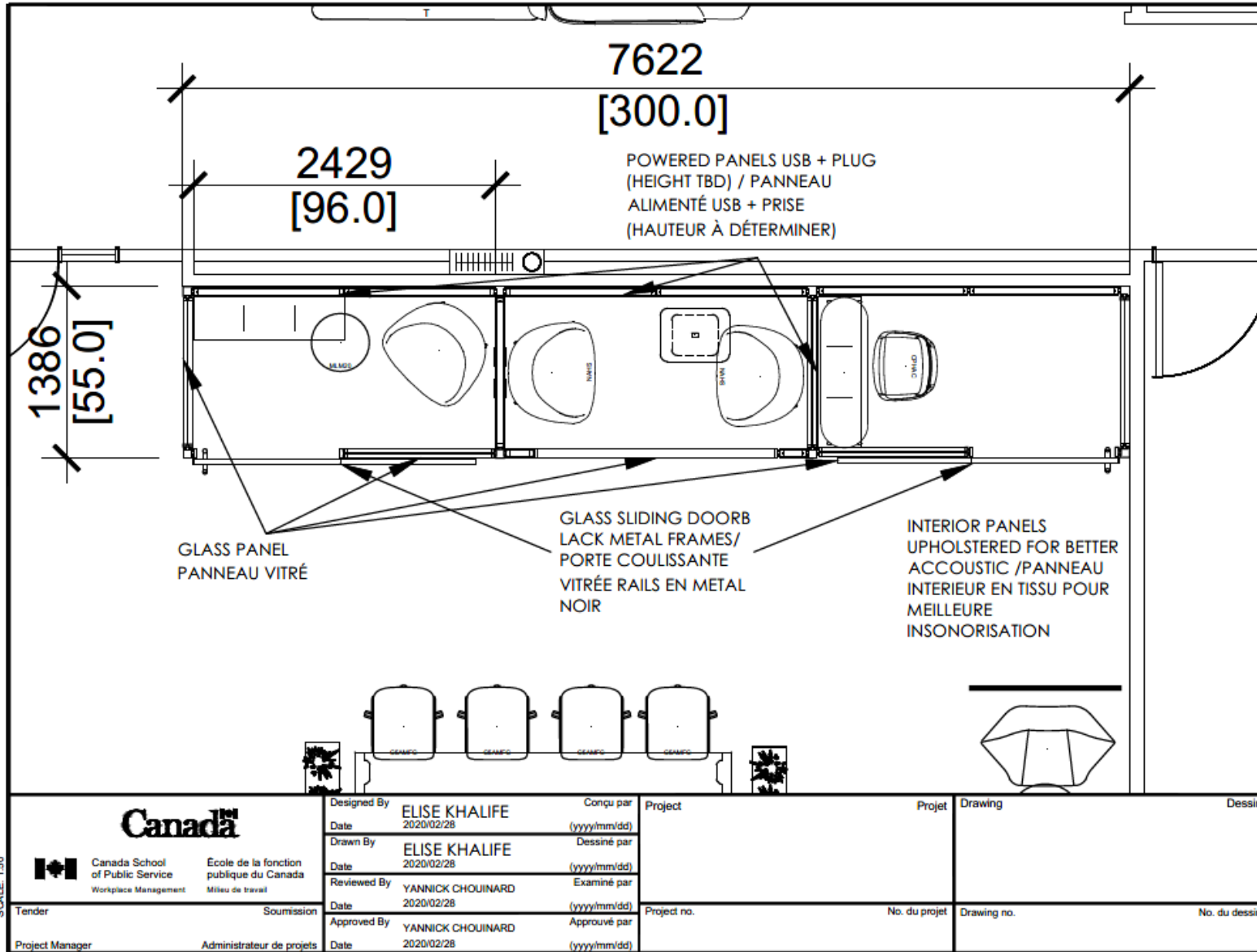

2. Floor plan (for reference only)

SCALE: 1:10

CSPS - 11X17 - 4314279

Canada													
Canada School of Public Service Wopuqon Management	École de la fonction publique du Canada Mieux de travail												
Contractor to verify all dimensions & conditions on site and immediately notify the engineer of all discrepancies.													
<table border="1" style="width: 100%; border-collapse: collapse;"> <thead> <tr> <th style="width: 10%;">revisions</th> <th style="width: 70%;">description</th> <th style="width: 20%;">date</th> </tr> </thead> <tbody> <tr> <td style="text-align: center;">A</td> <td>A. detail no. no. du détail</td> <td style="text-align: center;">A</td> </tr> <tr> <td style="text-align: center;">B</td> <td>B. location drawing no. sur dessin no.</td> <td style="text-align: center;">B</td> </tr> <tr> <td style="text-align: center;">C</td> <td>C. drawing no. dessin no.</td> <td style="text-align: center;">C</td> </tr> </tbody> </table>		revisions	description	date	A	A. detail no. no. du détail	A	B	B. location drawing no. sur dessin no.	B	C	C. drawing no. dessin no.	C
revisions	description	date											
A	A. detail no. no. du détail	A											
B	B. location drawing no. sur dessin no.	B											
C	C. drawing no. dessin no.	C											
project	project												
drawing	dessin												
Designed By	Conçu par												
Date	(yyyy/mm/dd)												
Drawn By	Dessiné par												
Date	(yyyy/mm/dd)												
Reviewed By	Examiné par												
Date	(yyyy/mm/dd)												
Approved By	Approuvé par												
Date	(yyyy/mm/dd)												
Tender	Soumission												
Project Manager	Administrateur de projets												
Project no.	No. du projet												
Drawing no.	No. du dessin												