

This addendum varies the Contract Documents and will form part of the Contract Documents and is to be read, interpreted and coordinated with all other parts, including General and Supplementary General Conditions of the Contract and all Sections in Division 1. The cost of all work contained herein is to be included in the Contract Sum. The following revisions supersede the information contained in the original drawings and specifications issued for the above named project to the extent referenced and shall become a part thereof.

GENERAL

This addendum is issued prior to receipt of Bids to provide for certain revisions to and clarification to the Contract Documents.

The work required by this Addendum shall be executed in accordance with the requirements of the Contract and Contract Documents.

Include in the Stipulated Price, the cost of all work described in this Addendum.

SITE PHOTOS (FOR REFERENCE):



Existing F-15, F-16 (view 1)



Existing F-15, F-16 (view 2)



Existing F-15, F-16 (view 3)



Existing F-15, F-16 (view 4)



Existing Pumped HWS and R circuit and CV to HC-2



Existing Building Automation System



Existing MUA-1 (view 1)



Existing MUA-1 (view 2)



Existing MUA-1 (view 3)



Existing Exhaust Fan



Existing Gooseneck 1



Existing Gooseneck 2



Existing Roof



Existing Roof



Existing Roof



Existing Roof



Existing Roof Drains



Existing Roof Drains



Ceiling below existing MUA-1



Ceiling below existing MUA-1

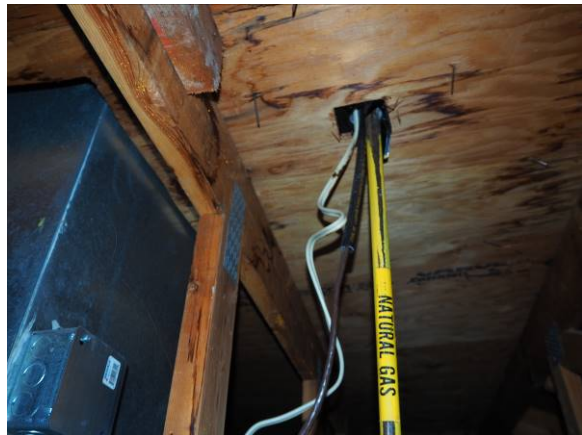

Attic below existing MUA-1



Attic below existing MUA-1



Attic below existing MUA-1



Existing Panel-A



Existing Panel-B



Existing Panel-C



Existing Panel-D



Existing Panel-M



Existing Panel-N



Existing MCC

END OF ADDENDUM NO.1