



**RETURN BIDS TO:**

**RETOURNER LES SOUMISSIONS À:**

Bid Receiving Public Works and Government  
Services Canada/Réception des soumissions Travaux  
publics et Services gouvernementaux Canada  
800 Burrard Street, Room 219  
800, rue Burrard, pièce 219  
Vancouver  
British Columbia  
V6Z 0B9  
Bid Fax: (604) 775-9381

**SOLICITATION AMENDMENT  
MODIFICATION DE L'INVITATION**

The referenced document is hereby revised; unless otherwise  
indicated, all other terms and conditions of the Solicitation  
remain the same.

Ce document est par la présente révisé; sauf indication contraire,  
les modalités de l'invitation demeurent les mêmes.

**Comments - Commentaires**

**Vendor/Firm Name and Address**  
**Raison sociale et adresse du**  
**fournisseur/de l'entrepreneur**

**Issuing Office - Bureau de distribution**  
Public Works and Government Services Canada - Pacific  
Region  
800 Burrard Street, Room 219  
800, rue Burrard, pièce 219  
Vancouver  
British C  
V6Z 0B9

<b>Title - Sujet</b> Whistler Building Envelope	
<b>Solicitation No. - N° de l'invitation</b> EZ899-210525/A	<b>Amendment No. - N° modif.</b> 002
<b>Client Reference No. - N° de référence du client</b>	<b>Date</b> 2020-08-05
<b>GETS Reference No. - N° de référence de SEAG</b> PW-\$PWY-019-8797	
<b>File No. - N° de dossier</b> PWY-0-43038 (019)	<b>CCC No./N° CCC - FMS No./N° VME</b>
<b>Solicitation Closes - L'invitation prend fin</b> <b>at - à 02:00 PM</b> <b>on - le 2020-08-14</b>	<b>Time Zone</b> <b>Fuseau horaire</b> Pacific Daylight Saving Time PDT
<b>F.O.B. - F.A.B.</b> <b>Plant-Usine:</b> <input type="checkbox"/> <b>Destination:</b> <input checked="" type="checkbox"/> <b>Other-Autre:</b> <input type="checkbox"/>	
<b>Address Enquiries to: - Adresser toutes questions à:</b> Ngan, Ken (PWY)	<b>Buyer Id - Id de l'acheteur</b> pwy019
<b>Telephone No. - N° de téléphone</b> (604) 671-0219 ( )	<b>FAX No. - N° de FAX</b> (604) 775-6633
<b>Destination - of Goods, Services, and Construction:</b> <b>Destination - des biens, services et construction:</b> RCMP - Whistler, BC	

**Instructions: See Herein**

**Instructions: Voir aux présentes**

<b>Delivery Required - Livraison exigée</b>	<b>Delivery Offered - Livraison proposée</b>
<b>Vendor/Firm Name and Address</b> <b>Raison sociale et adresse du fournisseur/de l'entrepreneur</b>	
<b>Telephone No. - N° de téléphone</b> <b>Facsimile No. - N° de télécopieur</b>	
<b>Name and title of person authorized to sign on behalf of Vendor/Firm</b> <b>(type or print)</b> <b>Nom et titre de la personne autorisée à signer au nom du fournisseur/</b> <b>de l'entrepreneur (taper ou écrire en caractères d'imprimerie)</b>	
<b>Signature</b>	<b>Date</b>

Solicitation No. - N° de l'invitation  
EZ899-210525/A  
Client Ref. No. - N° de réf. du client

Amd. No. - N° de la modif.  
002  
File No. - N° du dossier  
pwy-0-43038

Buyer ID - Id de l'acheteur  
pwy019  
CCC No./N° CCC - FMS No/ N° VME

---

This Solicitation Amendment 002 is raised to incorporate Addendum #01.

Please find following Addendum #01.

**All other terms and conditions remain unchanged.**

•

The following changes in the tender documents are effective immediately. This addendum will form part of the contract documents.

## DRAWINGS

- .1 Reference: **DRAWINGS** Drawing A702 SECTION DETAILS
- a) **[REVISE]** Detail 1/A702: New air barrier membrane is to be slipped up under the existing building paper, as opposed to over as is currently indicated. Refer to revised detail 1/A702 on SK-1 attached.

## SPECIFICATIONS

- .1 Reference: **SPECIFICATIONS** Specification Section 01 11 55 General Instructions, 1.02 DESCRIPTION OF WORK:
- b) **[DELETE]** '.4 Removal and reinstallation of the existing windows and doors for new flashings and opening protection.'
- c) **[REVISE]** 1.02.5 to be renumbered 1.02.4, with the deletion of current item .4.
- .2 Reference: **SPECIFICATIONS** Specification Section 07 42 13 Gutters and Downspouts, 2.01 MATERIALS:
- a) **[ADD]** '.6 Decorative rain chain downspout: series of metal cups with holes in top and bottom, connected together through center with chain, suspended through gutter opening above and extending to an on-grade splashpad.
- .1 Material: stainless steel or aluminum.
- .2 Smooth round cup style:
- .3 86mm high cups.
- .4 tapered from 89mm diameter top to 38mm diameter bottom.
- .5 Installation kit with pin, for attachment within the gutter and flow constrictor, to direct water to the center of the chain.'
- b) **[REVISE]** 2.01.2 'Downspouts/rainwater leaders...' to be renumbered to be 2.01.5 to reflect correct sequencing.

## Questions and Answers:

1. Question: Has the municipal Building Permit been applied for? Or will this be the responsibility of the Contractor.
- Answer: *The Resort Municipality of Whistler will not require a building permit for this renovation. Therefore, not applicable.*
2. Question: Will the Architect be engaged by PWGSC to be the Coordinating Registered Professional?
- Answer: *Boldwing Continuum Architects Inc. (BCAI) has been retained by PSPC.*
3. Question: Will the Architect be conducting envelope inspections and providing letters of assurance and schedules?

*Answer: Boldwing Continuum Architects Inc. will review the contractors work at random periods. BCAI will provide a letter of substantial completion when the project is completed. As there is no permit required there is no need for Schedules.*

4. Question: Specification 01 11 55 1.02.4 refers to removal and reinstallation of existing windows and doors for new flashings and opening protection, however drawing key notes 08E-1 states windows to remain, doors 08E-2 and 08E-5 remain. Although we suspect the intent is for the windows to remain, please clarify.

*Answer: Doors and windows are to remain, and not be removed. Reference removed from Section 01 11 55.*

5. Question: Keynote 8-18 remediation of door/sidelites is dependent upon the hazardous material report, which states abatement and replacement is required if these components will be disturbed during work. We expect no disturbance will occur and are not pricing this scope of work. Please confirm this assumption or clarify this scope of work and provide door specifications.

*Answer: If the components are not disturbed, no remediation is required.*

6. Question: Will engineering be required for keynote 07-19 installation of a new metal chain?

*Answer: No engineering is required. Product specification further clarified per Section 07 42 13 2.01.6.*

7. Question: What do you anticipate the date of award to be?

*Answer: It is anticipated that the subject contract work will be awarded within two weeks of bid closing date.*

**END OF ADDENDUM #01**

---

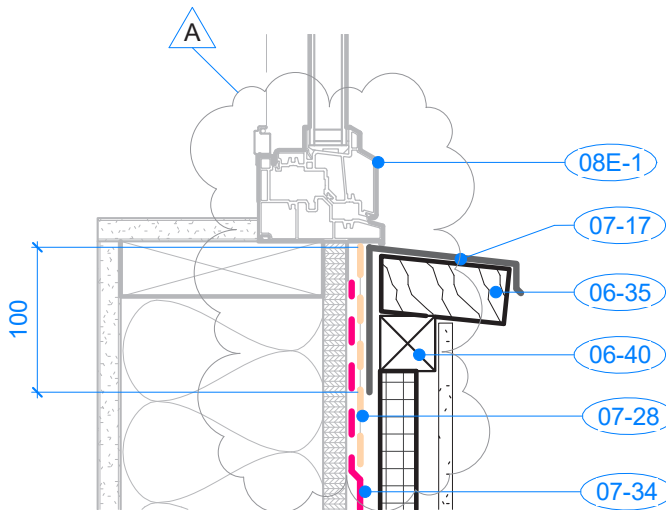
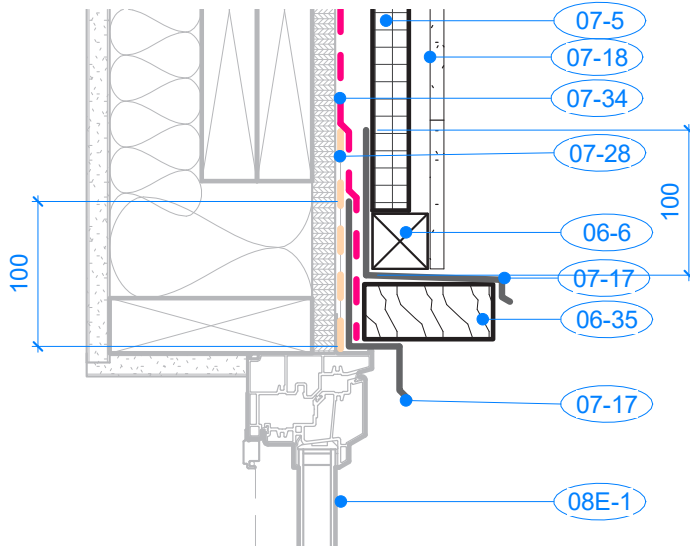

KEYNOTES	
No.	DESCRIPTION
06-6	38mm X 38mm PRESSURE TREATED WOOD STRAPPING (RAINSCREEN) @ 400mm O.C. VERTICAL
06-35	38mm X 92mm PAINTED WOOD TRIM, COLOUR # P3
06-40	38mm X 38mm PRESSURE TREATED WOOD STRAPPING (RAINSCREEN) RIPPED TO SUIT SLOPE OF SILL
07-5	25mm THICK SEMI-RIGID INSULATION BETWEEN PRESSURE TREATED VERTICAL RAINSCREEN STRAPPING. REFER TO SPECIFICATION
07-17	PREFINISHED METAL FLASHING TO PROFILE INDICATED. COLOUR 'PARCHMENT'
07-18	NEW HORIZONTAL V-GROOVE LOCK JOINT CEMENTITIOUS HORIZONTAL CLADDING WITH MITERED EXTERIOR CORNERS, 15.9mm THICK X 209.5mm HIGH (177.8mm EXPOSURE). PAINTED COLOUR # P2. REFER TO SPECIFICATION
07-28	RETAIN MINIMUM 150mm WIDE OR HIGH EXISTING BUILDING PAPER AROUND ALL EXISTING OPENINGS FOR TIE-IN TO NEW BUILDING ENVELOPE MEMBRANE / COMPONENTS
07-34	CONTINUOUS BUILDING WRAP / WEATHER BARRIER. REFER TO SPECIFICATION
08E-1	EXISTING IGU IN PREFINISHED VINYL FRAME TO REMAIN. REMOVE & DISPOSE OF OFF SITE ALL METAL FLASHING & 'J'TRIM FROM AROUND WINDOWS .

## SECTION DETAIL 1/A702 - WINDOW HEAD & SILL

A ISSUED FOR ADDENDUM#01 20/08/05



**BOLDWING  
CONTINUUM**  
ARCHITECTS INC.

300 - 7337 137 Street, Surrey, BC V3W 1A4  
T: 604 594 4787  
E: office@boldwing-continuum.com

WHISTLER RESIDENCE - WALL CLADDING & ROOF  
REPLACEMENT

8648 Drifter Way, Whistler, BC

CLIENT:  
RCMP

PROJECT No: 21910

DRAWING:  
SECTION DETAIL - WINDOW HEAD/SILL REVISED

CITY FILE NO:

SCALE:  
1 : 5

DESIGN:  
A.B.,  
S.B.

DRAWN:  
Author

SK1

DRAWING No:

SUPERSEDES PRINTS OF THIS NUMBER WITH LETTERS PREVIOUS