



# EXTERIOR FACADE REPLACEMENT HENRY TRAIL COMMUNITY CORRECTIONAL CENTRE, KINGSTON, ON.

ISSUED FOR BID

LIST OF DRAWINGS:

- |      |   |
|------|---|
| A000 | COVER SHEET                                       |
| A001 | PHASING AND GENERAL NOTES                         |
| A002 | EXISTING CONDITIONS                               |
| A101 | GENERAL FLOOR PLAN AND DEMOLITION ELEVATIONS      |
| A102 | DEMOLITION ELEVATIONS                             |
| A103 | EXISTING CONDITIONS TO REMAIN AND REMOVALS SCOPE  |
| A104 | ELEVATIONS NEW SCOPE OF VINYL SIDING INSTALLATION |
| A105 | NEW SCOPE OF VINYL SIDING INSTALLATION            |
| A106 | TYPICAL NEW WALL DETAILS                          |
| A107 | MISC. NEW WALL PENETRATION DETAILS                |
| A108 | NEW WALL PENETRATION DETAILS - CCTV               |
| A109 | TYPICAL NEW WALL DETAILS                          |

Public Works and  
Government Services Canada  
Travaux publics et  
Services gouvernementaux Canada

**TAYLOR HAZELL ARCHITECTS**  
333 Adelaide Street West, 5th Floor  
Toronto ON M5V 1R5 www.taylorhazell.com  
p. 416.862.2694 f. 416.862.8401



2300 YONGE STREET, T. 416.487.5256  
SUITE 2300  
TORONTO, ON, CANADA WWW.WSP.COM  
M4P 1E4

© 2020 WSPGROUP UNAUTHORIZED USE IS PROHIBITED  
© 2020 WSPGROUP UTILISATION NON-AUTORISÉE EST INTERDITE

STAMP SCEAU

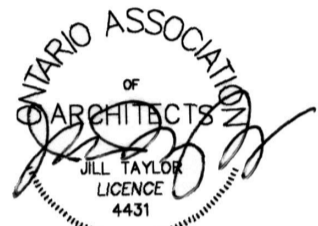

LEGEND

01	ISSUED FOR DD	2019-11-07
02	ISSUED FOR CD 66%	2019-12-19
03	ISSUED FOR CD 100%	2020-02-21
04	ISSUED FOR BID	2020-04-15
Rev. No.		date

Do not scale drawings.  
Verify all dimensions and conditions on site and immediately  
notify the Departmental Representative of all discrepancies.

A	Detail No. No. du détail
B	drawing no. - where detail required dessin no. - où détail exigé
C	drawing no. - where detailed dessin no. - où détaillé

project title  
titre du projet  
KINGSTON ONTARIO  
PSPC c/o TAYLOR HAZELL ARCHITECTS INC.  
HENRY TRAIL CORRECTIONAL CENTRE  
1453 BATH RD., KINGSTON, ON K7M 7W9  
EXTERIOR FACADE REPLACEMENT

drawing title  
titre du dessin  
COVER SHEET

drawn by  
dessiné par  
JINBO YU

designed by  
conçu par  
GERMAN VAISMAN

approved by  
approuvé par  
GERMAN VAISMAN

bid  
offre  
DUNCAN PARKER project manager  
administrateur de projets

project date  
date du projet  
2019-11-07

project no.  
no. du projet  
R.021850.003

drawing no.  
dessiné no.  
A000

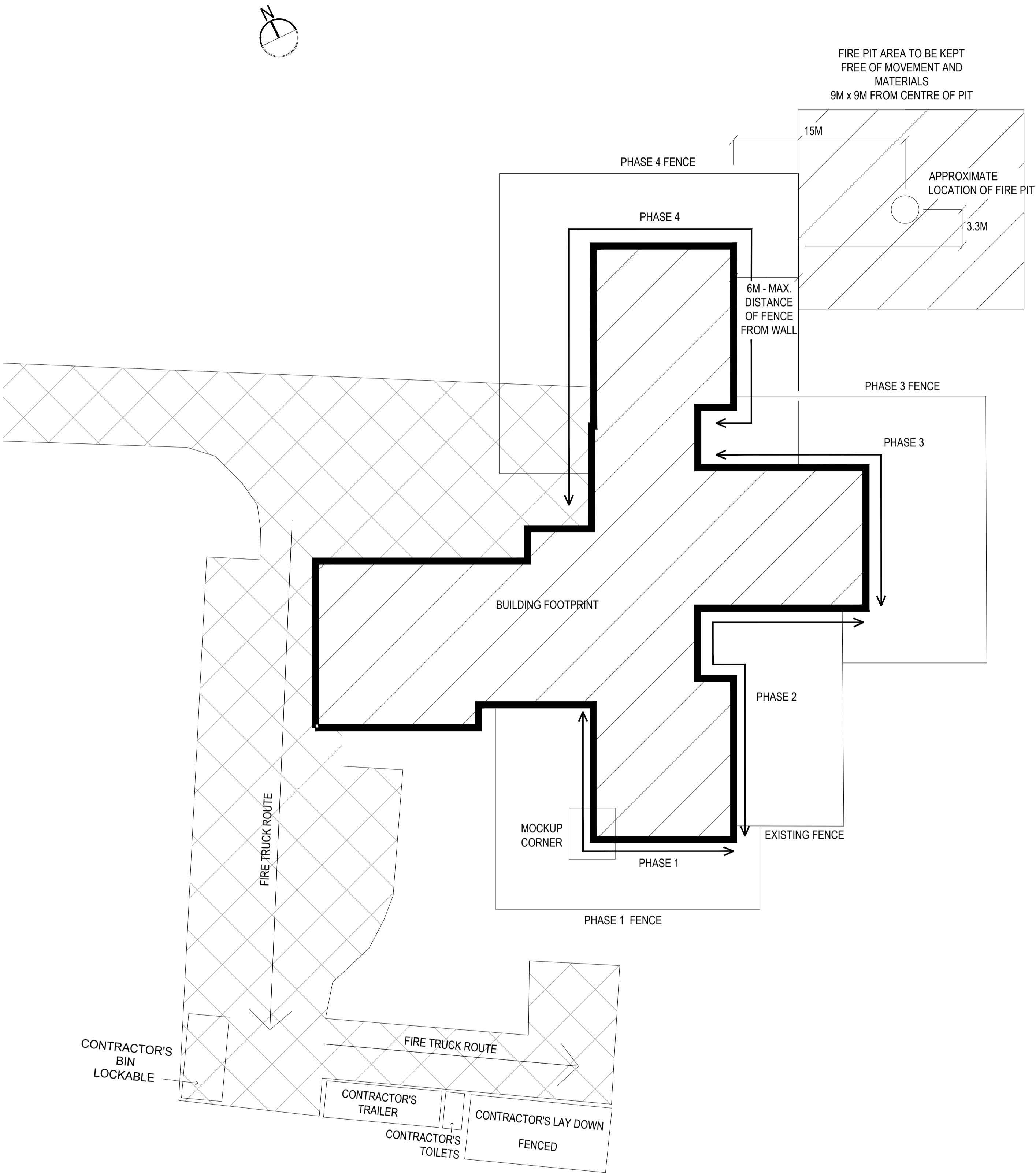

1 SITE PLAN AND PHASING  
A001 SCALE: 1:250

GENERAL NOTES

- 1: CONTRACTOR WILL REMOVE 3 EXTERIOR CCTV CAMERAS AND REINSTALL, RE-FOCUS AND PROVIDE TEST RECORDINGS AND OPERATIONS OF ALL CAMERAS WHEN WORK IS COMPLETED.  
CAMERA WORK MUST BE PERFORMED BY A CERTIFIED GENETEC RESELLER.  
THE CONTRACTOR MUST REMOVE THE CAMERA, AND REPLACE THE CAMERA (REFOCUS/AIM). THE CAMERA MUST BE OPERATIONAL AT THE END OF EVERY DAY.  
IF THE CONTRACTOR CANNOT REPLACE THE CAMERA THE SAME DAY IT IS REMOVED. THEN A TEMPORARY MOUNTING POSITION WILL BE NECESSARY.  
OBTAIN DEPARTMENTAL REPRESENTATIVE APPROVAL BEFORE USING TEMPORARY MOUNTS.  
TEMPORARY MOUNTS MUST BE STRUCTURALLY SOUND, ABLE TO RESIST WIND LOADS, AND OTHER WEATHER.  
USE WEATHER TIGHT FLEXIBLE CONDUIT AND CONNECTIONS.  
STILL IMAGES OF THE EXISTING CAMERA VIEWS WILL BE PROVIDED FOR REFERENCE.  
THE IMAGE/VIEW MUST BE DUPLICATED WHEN PROVIDING TEMPORARY MOUNTS AND WHEN REINSTALLING CAMERAS TO ORIGINAL POSITION.
- 2: CONTRACTOR WILL REMOVE 2 (TWO) EXTERIOR LIGHT FIXTURES. THE CONTRACTOR MUST REMOVE THE FIXTURE, AND REPLACE THE FIXTURE AT THE END OF EVERY DAY. IF THE CONTRACTOR CANNOT REPLACE THE FIXTURE THE SAME DAY IT IS REMOVED. THEN A TEMPORARY MOUNT FOR THE LIGHT WILL BE NECESSARY. OBTAIN DEPARTMENTAL REPRESENTATIVE APPROVAL BEFORE USING TEMPORARY MOUNTS. USE WEATHER TIGHT FLEXIBLE CONDUIT AND CONNECTIONS. RELOCATE THE LIGHT TO A TEMPORARY POSITION. TEMPORARY MOUNTS MUST BE STRUCTURALLY SOUND, ABLE TO RESIST WIND LOADS, AND OTHER WEATHER.
- 3: VENTILATION AND DRIER GRILLES SHOULD BE REMOVED AND REINSTALLED. THE DETAILS SHOW AN ASSUMED CONDITION.
- 4: CONSTRUCTION BINS, TRAILER AND LAY DOWN AREA SHOULD BE LOCATED AS SHOWN IN THE DRAWING. FIRE TRUCK AREA SHOULD ALWAYS BE LEFT FREE OF OBSTRUCTION.
- 5: MAKE GOOD ALL DAMAGE TO ROOF THAT OCCURS DURING CONSTRUCTION.
- 6: PROTECT THE WINDOWS FROM DAMAGE DUE TO CONSTRUCTION.
- 7: FENCE TO BE 1830MM HEIGHT CONSTRUCTION FENCE - FAST FENCE MODULOCK TYPE. LOCATION OF THE FENCE IS APPROXIMATE.
- 8: FENCE SHOULD BE REMOVED AT THE END OF THE CONSTRUCTION AND SHOULD NOT BE LEFT ON THE PREMISES. **CONTRACTOR SHOULD NOT ACCEPT REQUESTS FROM THE INSTITUTION TO KEEP THE FENCES.**
- 9: WHERE THERE IS GRASS OR GRAVEL, CONTRACTOR SHUOLD REINSTATE WITH SEED AND NEW GRAVEL TO MATCH THE EXISTING CONDITIONS.

 Public Works and  
Government Services Canada  
Travaux publics et  
Services gouvernementaux Canada

**TAYLOR HAZELL ARCHITECTS**  
333 Adelaide Street West, 5th Floor  
Toronto ON M5V 1R5 [www.taylorhazell.com](http://www.taylorhazell.com)  
p. 416.862.2694 f. 416.862.8401



2300 YONGE STREET, T. 416.487.5256  
SUITE 2300  
TORONTO, ON, CANADA WWW.WSP.COM  
M4P 1E4

© 2020 WSPGROUP UNAUTHORIZED USE IS PROHIBITED  
© 2020 WSPGROUP UTILISATION NON-AUTORISÉE EST INTERDITE

STAMP SCEAU

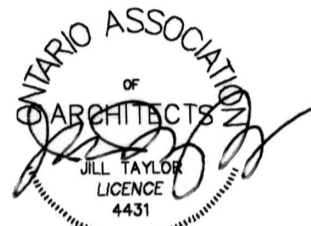

LEGEND

01	ISSUED FOR DD	2019-11-07
02	ISSUED FOR CD 66%	2019-12-19
03	ISSUED FOR CD 100%	2020-02-21
04	ISSUED FOR BID	2020-04-17
Rev. No.		date

Do not scale drawings.  
Verify all dimensions and conditions on site and immediately  
notify the Departmental Representative of all discrepancies.



- A Detail No.  
No. du détail  
B drawing no. - where detail required  
dessin no. - où détail exigé  
C drawing no. - where detailed  
dessin no. - où détaillé

project title  
titre du projet  
**KINGSTON** ONTARIO  
PSPC c/o TAYLOR HAZELL ARCHITECTS INC.  
HENRY TRAIL CORRECTIONAL CENTRE  
1453 BATH RD., KINGSTON, ON K7M 7W9

EXTERIOR FACADE REPLACEMENT

drawing title  
titre du dessin

PHASING AND GENERAL NOTES

drawn by  
dessiné par JINBO YU

designed by  
conc par GERMAN VAISMAN

approved by  
approuvé par SCOTT ARMSTRONG

bid  
offre DUNCAN PARKER project manager  
administrateur de projets

project date  
date du projet 2019-11-07

project no.  
no. du projet R.021850.003

drawing no.  
dessiné no. A001

EXISTING CONDITIONS



1 WARPED CEMENT PANEL    2.1 DETACHED CLADDING    2.2 DETACHED CLADDING    3 CURRENT CONDITIONS



4.1 CURRENT CONDITIONS    4.2 DETACHED PANEL    5 VENTS AND GRILLES    6 DETACHED PANEL    7 FENCE AND CCTV    8 LIGHT AND CCTV



9.1 FENCED AREA -CURTAIN WALL -  
LIGHT AND SPEAKER    9.2 SPEAKER    10 WINDOW FLASHING  
MEMBRANE    11 CCTV    DETACHED PANEL - TYPICAL

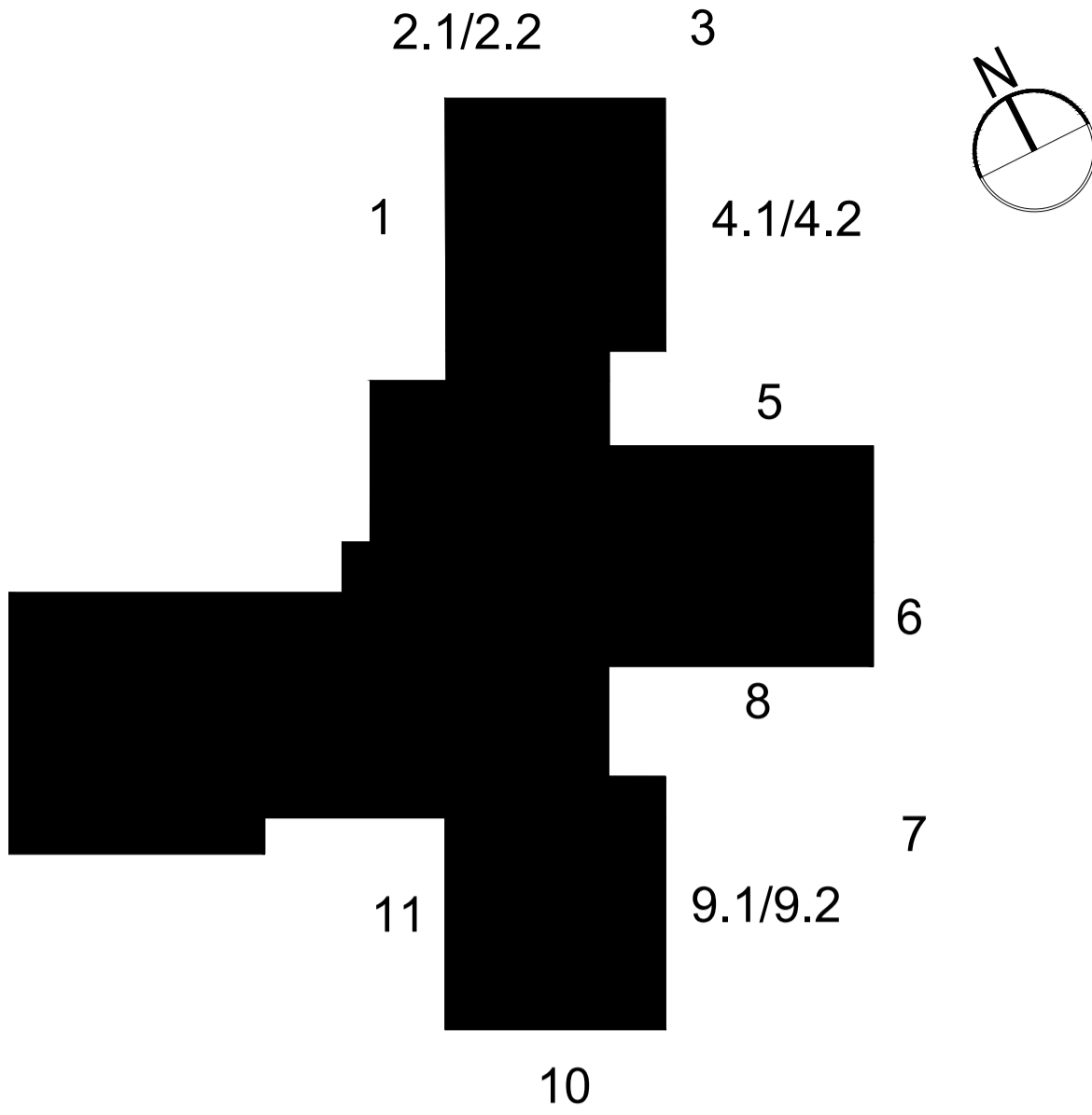



Public Works and  
Government Services Canada  
Travaux publics et  
Services gouvernementaux Canada

TAYLOR HAZELL ARCHITECTS  
333 Adelaide Street West, 5th Floor  
Toronto ON M5V 1R5 www.taylorhazell.com  
p. 416.862.2694 f. 416.862.8401



2300 YONGE STREET,  
SUITE 2300  
TORONTO, ON, CANADA  
M4P 1E4  
T. 416.487.5256  
WWW.WSP.COM

© 2020 WSPGROUP UNAUTHORIZED USE IS PROHIBITED  
© 2020 WSPGROUP UTILISATION NON-AUTORISÉE EST INTERDITE



LEGEND

01	ISSUED FOR DD	2019-11-07
02	ISSUED FOR CD 66%	2019-12-19
03	ISSUED FOR CD 100%	2020-02-21
04	ISSUED FOR BID	2020-04-15
Rev. No.		date

Do not scale drawings.  
Verify all dimensions and conditions on site and immediately  
notify the Departmental Representative of all discrepancies.



A Detail No.  
No. du détail  
B drawing no. - where detail required  
dessin no. - où détail exigé  
C drawing no. - where detailed  
dessin no. - où détaillé

project title  
titre du projet  
KINGSTON ONTARIO  
PSPC c/o TAYLOR HAZELL ARCHITECTS INC.  
HENRY TRAIL CORRECTIONAL CENTRE  
1453 BATH RD., KINGSTON, ON K7M 7W9  
EXTERIOR FACADE REPLACEMENT

drawing title  
titre du dessin  
EXISTING CONDITIONS

drawn by  
dessiné par  
JINBO YU

designed by  
conç par  
GERMAN VAISMAN

approved by  
approuvé par  
SCOTT ARMSTRONG

bid  
offre  
DUNCAN PARKER

project manager  
administrateur  
de projets

project date  
date du projet  
2019-11-07

project no.  
no. du projet  
R.021850.003

drawing no.  
dessiné no.  
A002

GSC-A1

DATE PLOTTED: 2020-02-21

PLOT SCALE: 1:1

CAD FILE: DWG

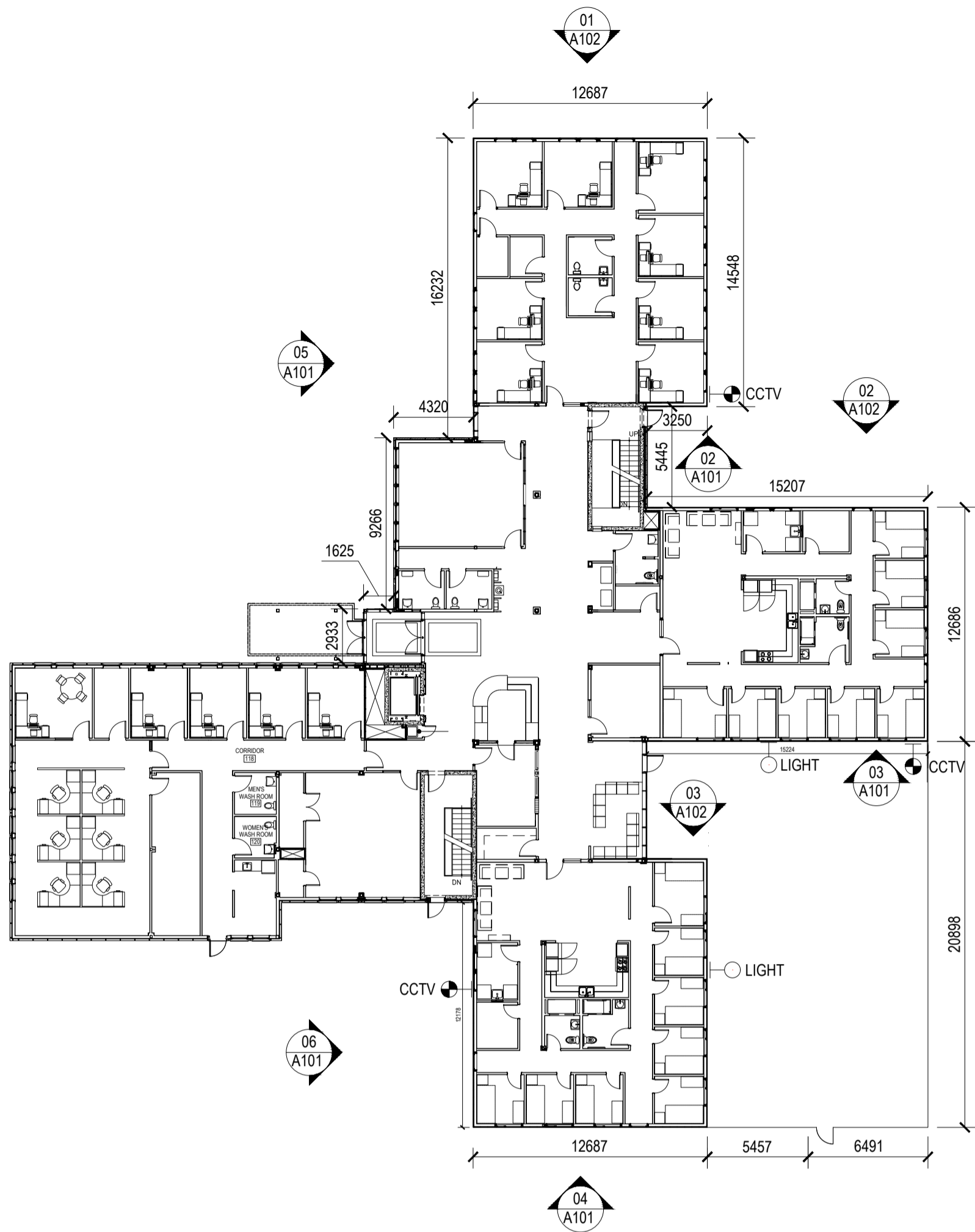

1 DEMOLITION KEY PLAN  
A101 SCALE: 1:250

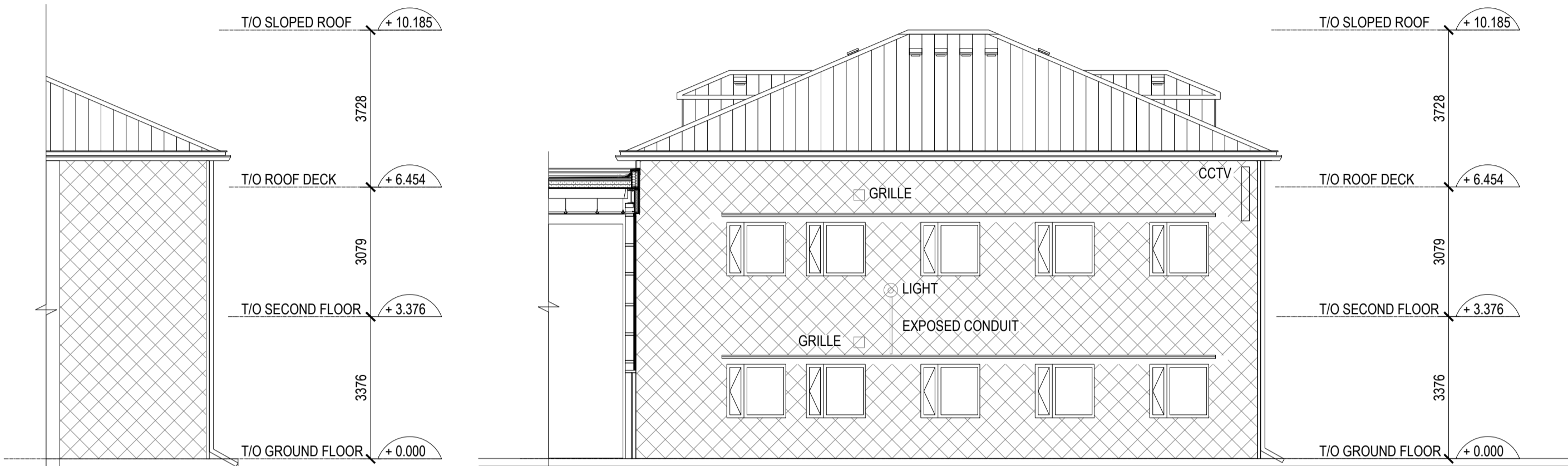

2 SOUTH ELEVATION  
A101 SCALE: 1:100

3 SOUTH ELEVATION 02  
A101 SCALE: 1:100

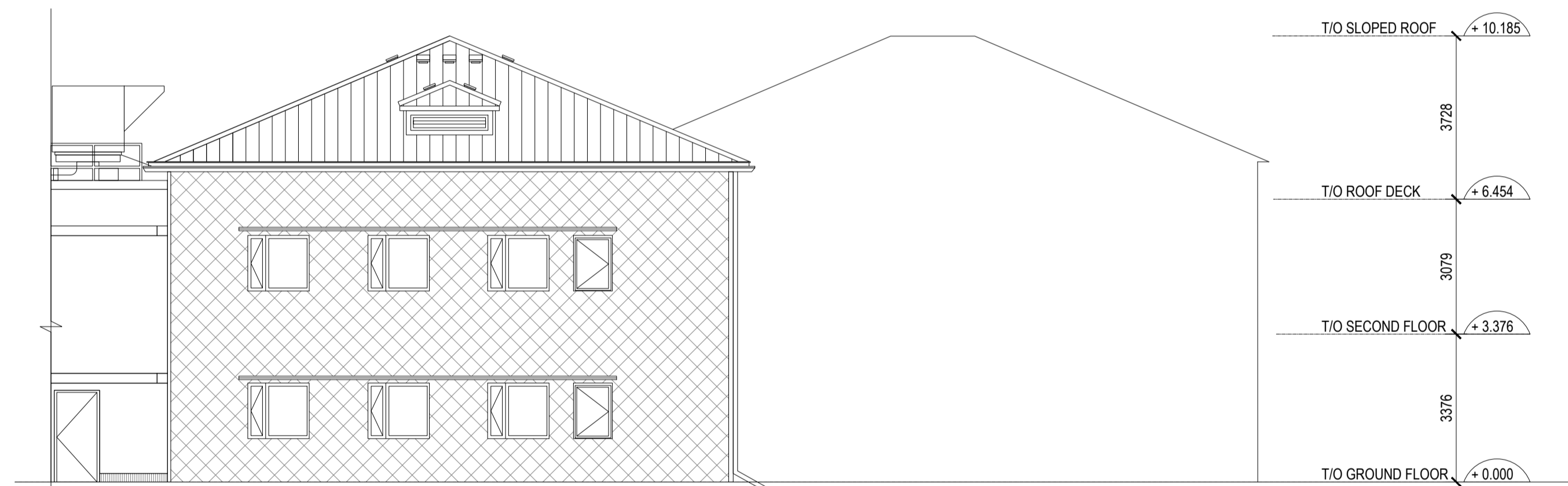

4 SOUTH ELEVATION 03  
A101 SCALE: 1:100

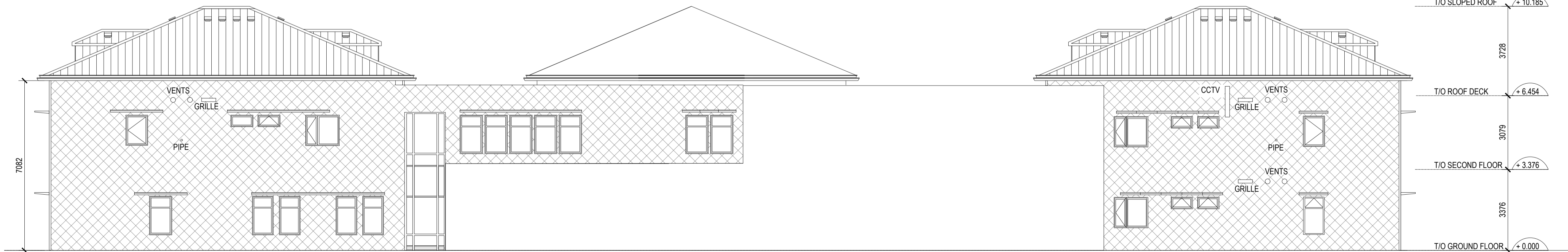

5 WEST ELEVATION 01  
A101 SCALE: 1:100

6 WEST ELEVATION 02  
A101 SCALE: 1:100

Public Works and  
Government Services Canada  
Travaux publics et  
Services gouvernementaux Canada

**TAYLOR HAZELL ARCHITECTS**  
333 Adelaide Street West, 5th Floor  
Toronto ON M5V 1R5 www.taylorhazell.com  
p. 416.862.2694 f. 416.862.8401



2300 YONGE STREET, T. 416.487.5256  
SUITE 2300 TORONTO, ON, CANADA WWW.WSP.COM  
M4P 1E4

© 2020 WSPGROUP UNAUTHORIZED USE IS PROHIBITED  
© 2020 WSPGROUP UTILISATION NON-AUTORISÉE EST INTERDITE

STAMP SCEAU

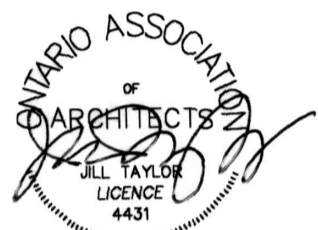

- LEGEND
- EXISTING CLADDING TO BE REMOVED
  - NEW VINYL SIDING TO BE INSTALLED
  - NEW VINYL SIDING
  - NEW PRESSURE TREATED STRAPPING
  - NEW SELF-ADHERED MEMBRANE
  - EXISTING PLYWOOD SHEATHING
  - EXISTING FRAMING AND INSULATION
  - EXISTING INTERIOR GYPSUM

01	ISSUED FOR DD	2019-11-07
02	ISSUED FOR CD 66%	2019-12-19
03	ISSUED FOR CD 100%	2020-02-21
04	ISSUED FOR BID	2020-04-15
Rev. No.		date

Do not scale drawings.  
Verify all dimensions and conditions on site and immediately  
notify the Departmental Representative of all discrepancies.

- A Detail No.  
No. du détail  
B drawing no. - where detail required  
dessin no. - où détail exigé  
C drawing no. - where detailed  
dessin no. - où détaillé

project title  
titre du projet  
**KINGSTON** ONTARIO  
PSPC c/o TAYLOR HAZELL ARCHITECTS INC.  
HENRY TRAIL CORRECTIONAL CENTRE  
1453 BATH RD., KINGSTON, ON K7M 7W9

EXTERIOR FACADE REPLACEMENT

drawing title  
titre du dessin

GENERAL FLOOR PLAN AND  
DEMOLITION ELEVATIONS

drawn by  
dessiné par JINBO YU

designed by  
conc par GERMAN VAISMAN

approved by  
approuvé par SCOTT ARMSTRONG

bid  
offre DUNCAN PARKER project manager  
administrateur de projets

project date  
date du projet 2019-11-07

project no.  
no. du projet R.021850.003

drawing no.  
dessiné no. A101

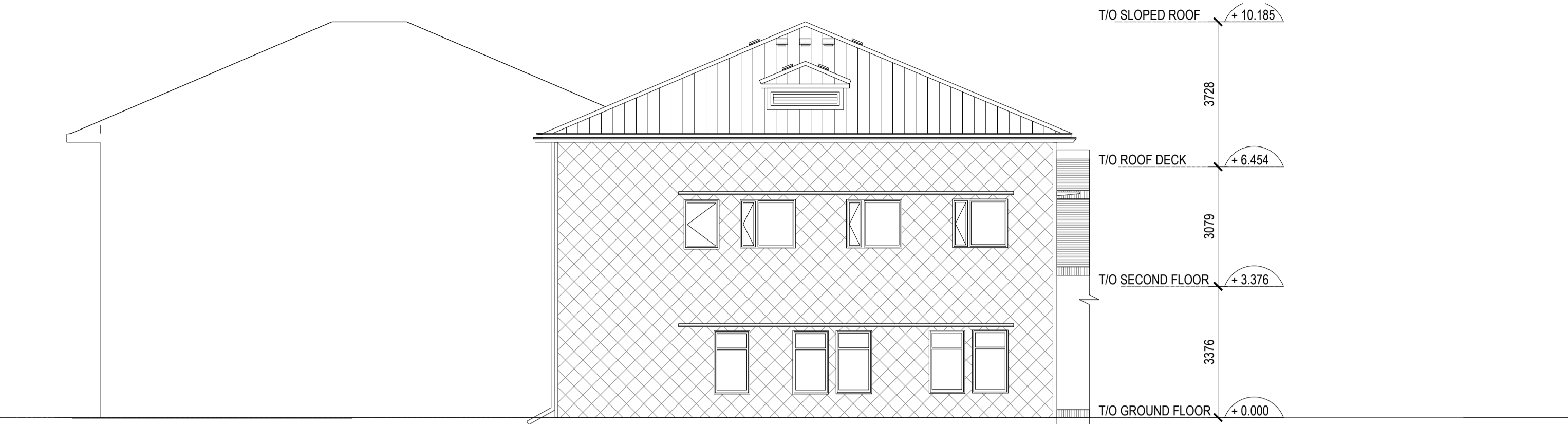

1 NORTH ELEVATION 01  
A102 SCALE: 1:100

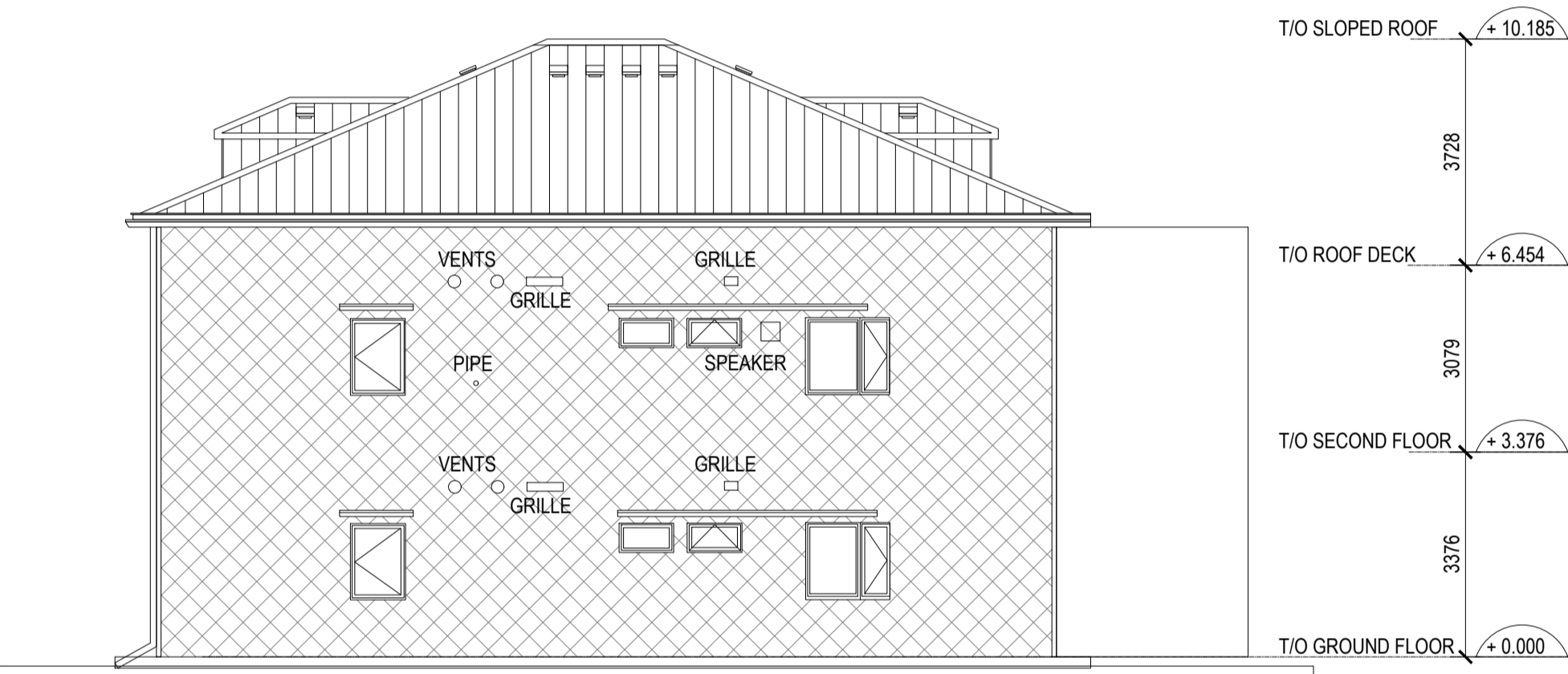

2 NORTH ELEVATION 02  
A102 SCALE: 1:100

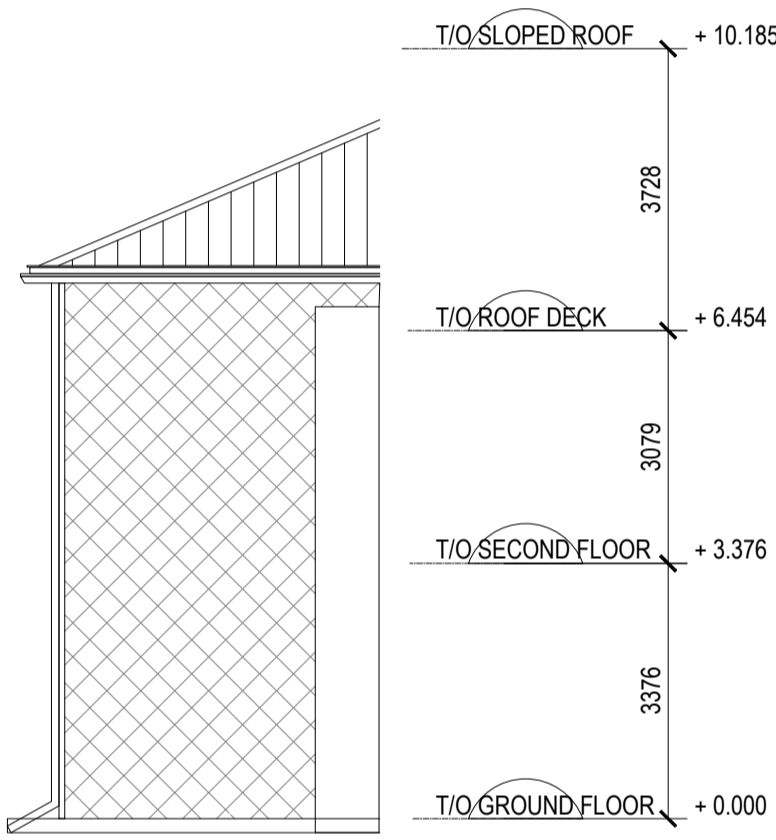

3 NORTH ELEVATION 03  
A102 SCALE: 1:100

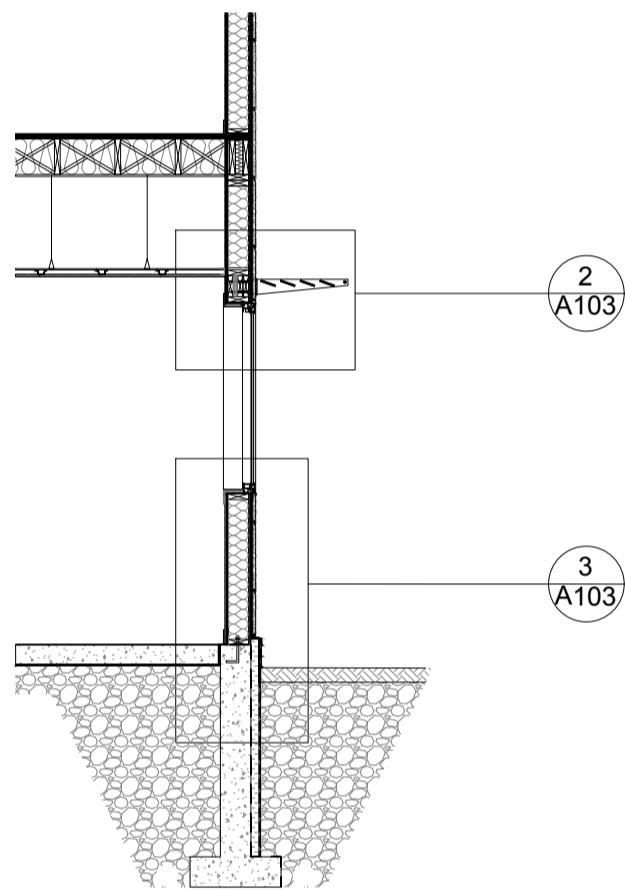

4 SECTION OVER SUNSHADE - TYP  
A102 SCALE: 1:50

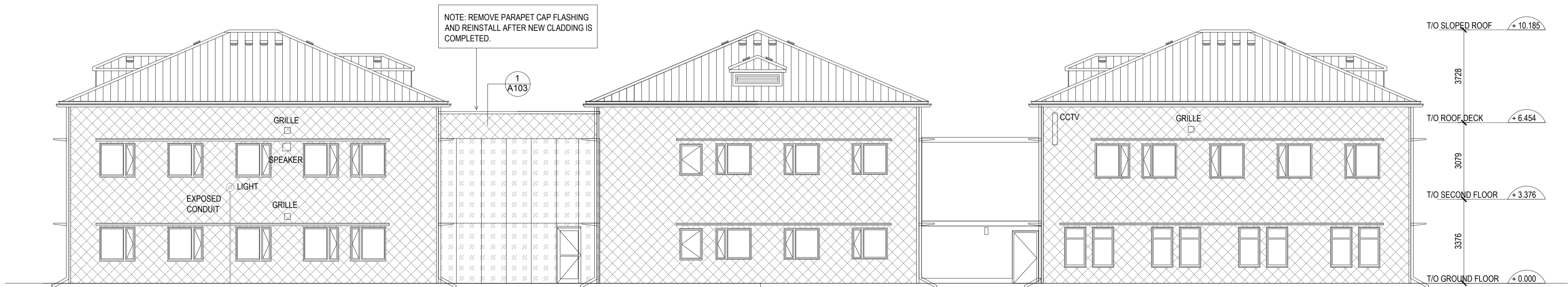

5 EAST ELEVATION 01  
A102 SCALE: 1:100

6 EAST ELEVATION 02  
A102 SCALE: 1:100

7 EAST ELEVATION 03  
A102 SCALE: 1:100

Public Works and  
Government Services Canada  
Travaux publics et  
Services gouvernementaux Canada

**TAYLOR HAZELL ARCHITECTS**  
333 Adelaide Street West, 5th Floor  
Toronto ON M5V 1R5 www.taylorhazell.com  
p. 416.862.2694 f. 416.862.8401



2300 YONGE STREET, T. 416.487.5256  
SUITE 2300  
TORONTO, ON, CANADA WWW.WSP.COM  
M4P 1E4

© 2020 WSPGROUP UNAUTHORIZED USE IS PROHIBITED  
© 2020 WSPGROUP UTILISATION NON-AUTORISÉE EST INTERDITE

STAMP SCEAU

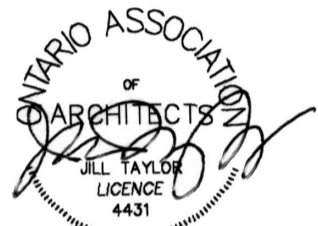

- LEGEND
- |  |  |  |                                  |
|--|--|--|----------------------------------|
|  | EXISTING CLADDING TO BE REMOVED  |  | NEW VINYL SIDING TO BE INSTALLED |
|  | NEW VINYL SIDING<br>NEW PRESSURE TREATED STRAPPING<br>NEW SELF-ADHERED MEMBRANE<br>EXISTING PLYWOOD SHEATHING<br>EXISTING FRAMING AND INSULATION<br>EXISTING INTERIOR GYPSUM |  |                                  |

01	ISSUED FOR DD	2019-11-07
02	ISSUED FOR CD 66%	2019-12-19
03	ISSUED FOR CD 100%	2020-02-21
04	ISSUED FOR BID	2020-04-15
revision		date

Do not scale drawings.  
Verify all dimensions and conditions on site and immediately  
notify the Departmental Representative of all discrepancies.

- |  |   |   |
|--|---|---|
|  | A | Detail No.  |
|  | B | drawing no. - where detail required<br>dessin no. - où détail exigé |
|  | C | drawing no. - where detailed<br>dessin no. - où détaillé            |

project title  
titre du projet  
**KINGSTON** ONTARIO  
PSPC c/o TAYLOR HAZELL ARCHITECTS INC.  
HENRY TRAIL CORRECTIONAL CENTRE  
1453 BATH RD., KINGSTON, ON K7M 7W9  
EXTERIOR FACADE REPLACEMENT

drawing title  
titre du dessin  
**DEMOLITION ELEVATIONS**

drawn by  
dessiné par  
JINBO YU

designed by  
conc par  
GERMAN VAISMAN

approved by  
approuvé par  
GERMAN VAISMAN

bid  
offre  
DUNCAN PARKER

project manager  
administrateur  
de projets

project date  
date du projet  
2019-11-07

project no.  
no. du projet

drawing no.  
dessiné no.  
A102

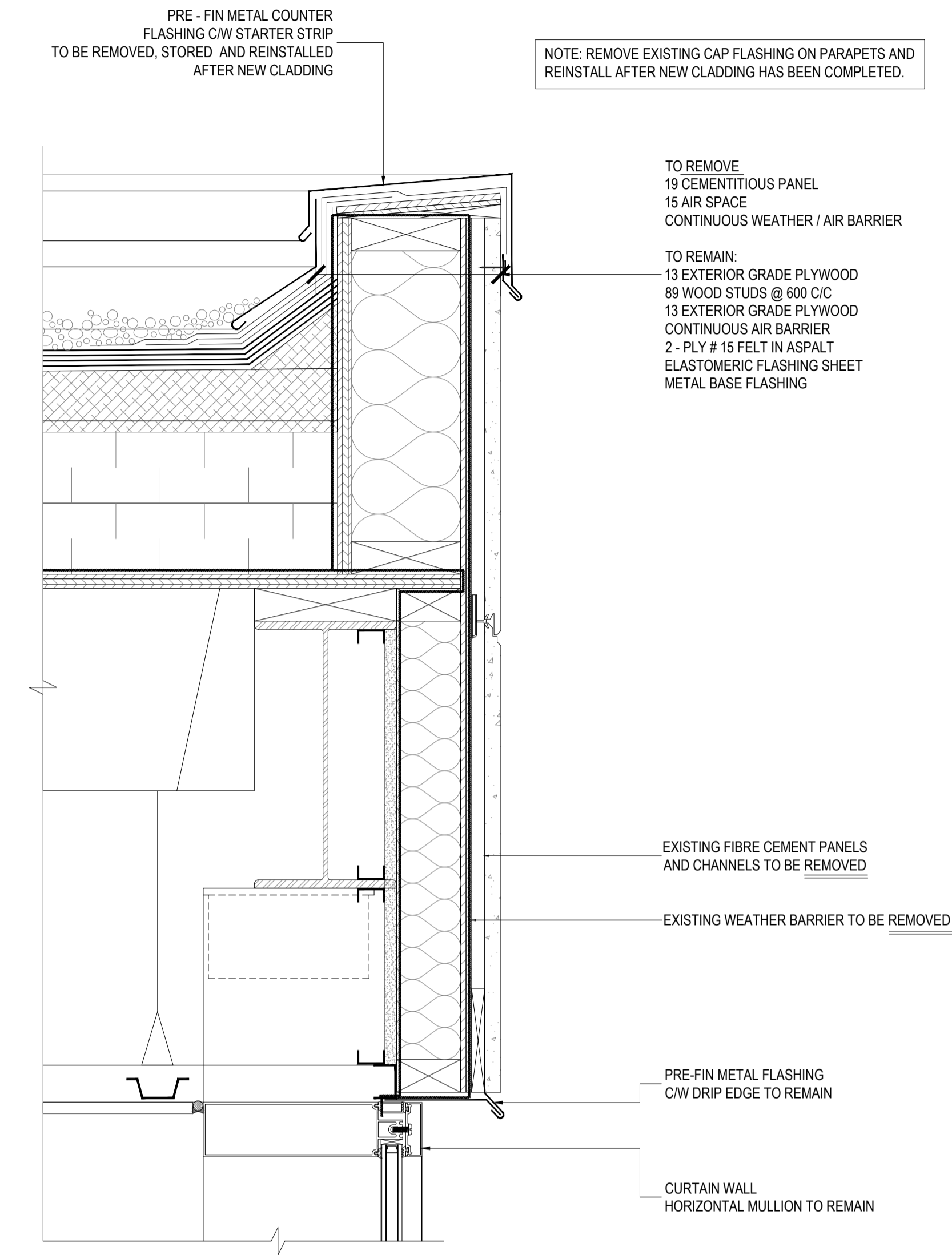

1 EXISTING WINDOW HEAD AND PARAPET DETAIL  
A103 SCALE: 1:5

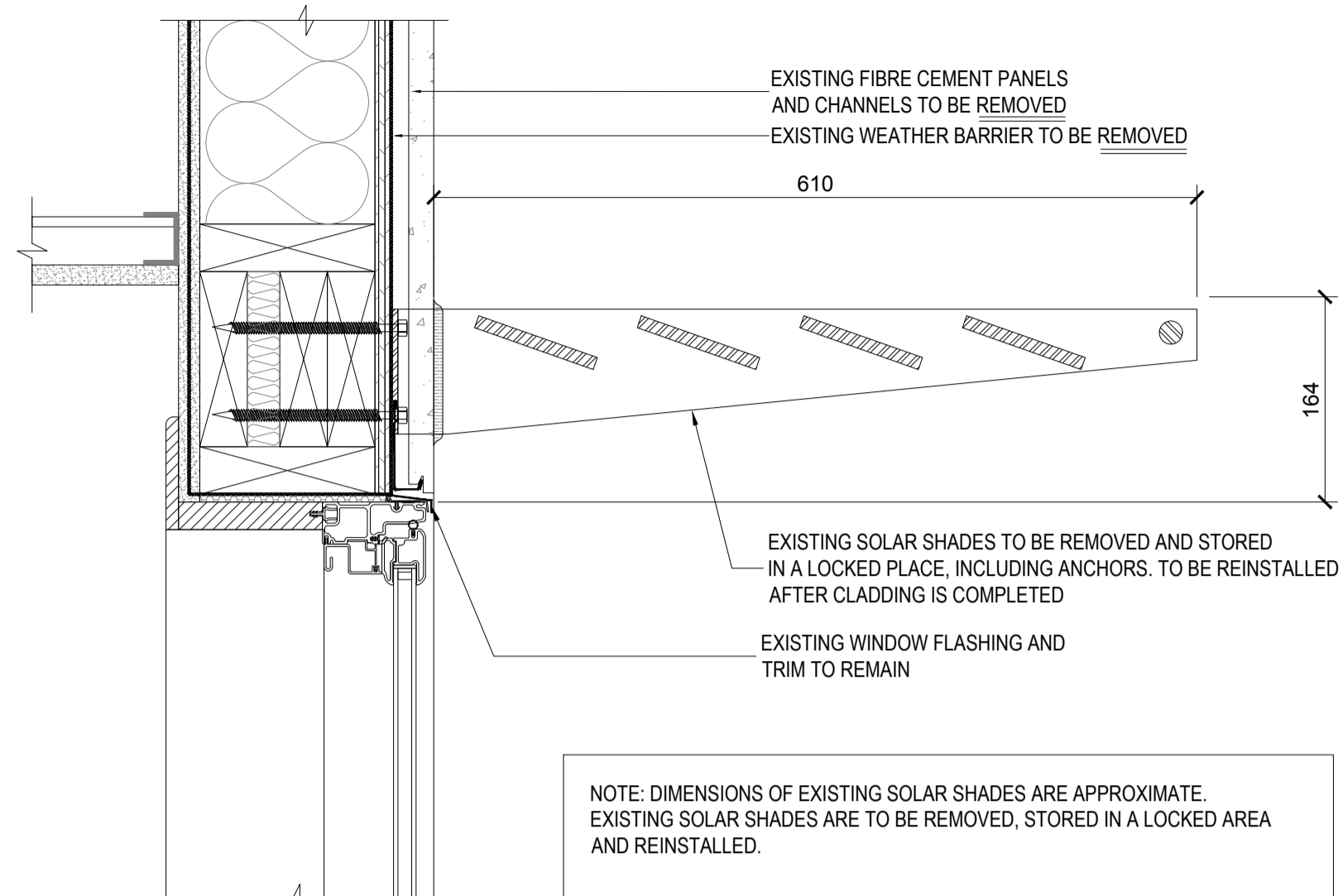

2 EXISTING SOLAR SHADE DETAIL  
A103 SCALE: 1:5

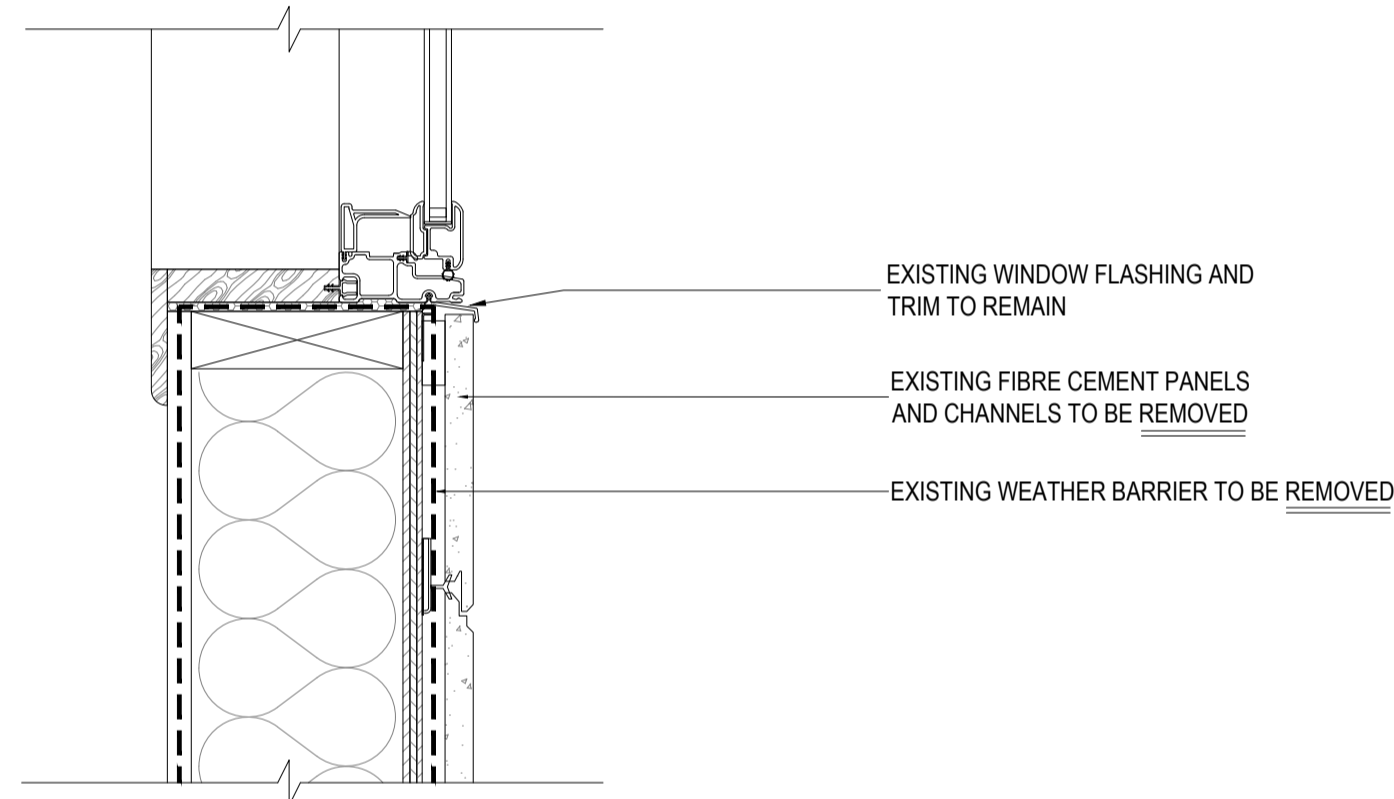

3 EXISTING BASE OF WALL DETAIL  
A103 SCALE: 1:5

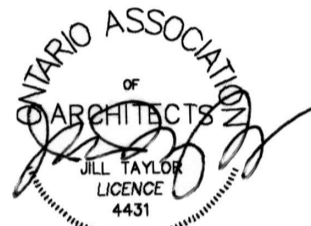

- EW1 NEW VINYL SIDING  
NEW PRESSURE TREATED STRAPPING  
NEW SELF-ADHERED MEMBRANE  
EXISTING PLYWOOD SHEATHING  
EXISTING FRAMING AND INSULATION  
EXISTING INTERIOR GYPSUM

01	ISSUED FOR DD	2019-11-07
02	ISSUED FOR CD 66%	2019-12-19
03	ISSUED FOR CD 100%	2020-02-21
04	ISSUED FOR BID	2020-04-15
revision		date

Do not scale drawings.  
Verify all dimensions and conditions on site and immediately  
notify the Departmental Representative of all discrepancies.

A	Detail No. No. du détail
B	drawing no. - where detail required dessin no. - où détail exigé
C	drawing no. - where detailed dessin no. - où détaillé

project title  
titre du projet  
**KINGSTON** ONTARIO  
PSPC c/o TAYLOR HAZELL ARCHITECTS INC.  
HENRY TRAIL CORRECTIONAL CENTRE  
1453 BATH RD., KINGSTON, ON K7M 7W9  
EXTERIOR FACADE REPLACEMENT

drawing title  
titre du dessin  
EXISTING CONDITIONS TO  
REMAIN AND REMOVALS SCOPE

drawn by  
dessiné par  
JINBO YU

designed by  
conc par  
GERMAN VAISMAN

approved by  
approuvé par  
GERMAN VAISMAN

bid  
offre  
DUNCAN PARKER project manager  
administrateur de projets

project date  
date du projet  
2019-11-07

project no.  
no. du projet

drawing no.  
dessiné no.  
A103

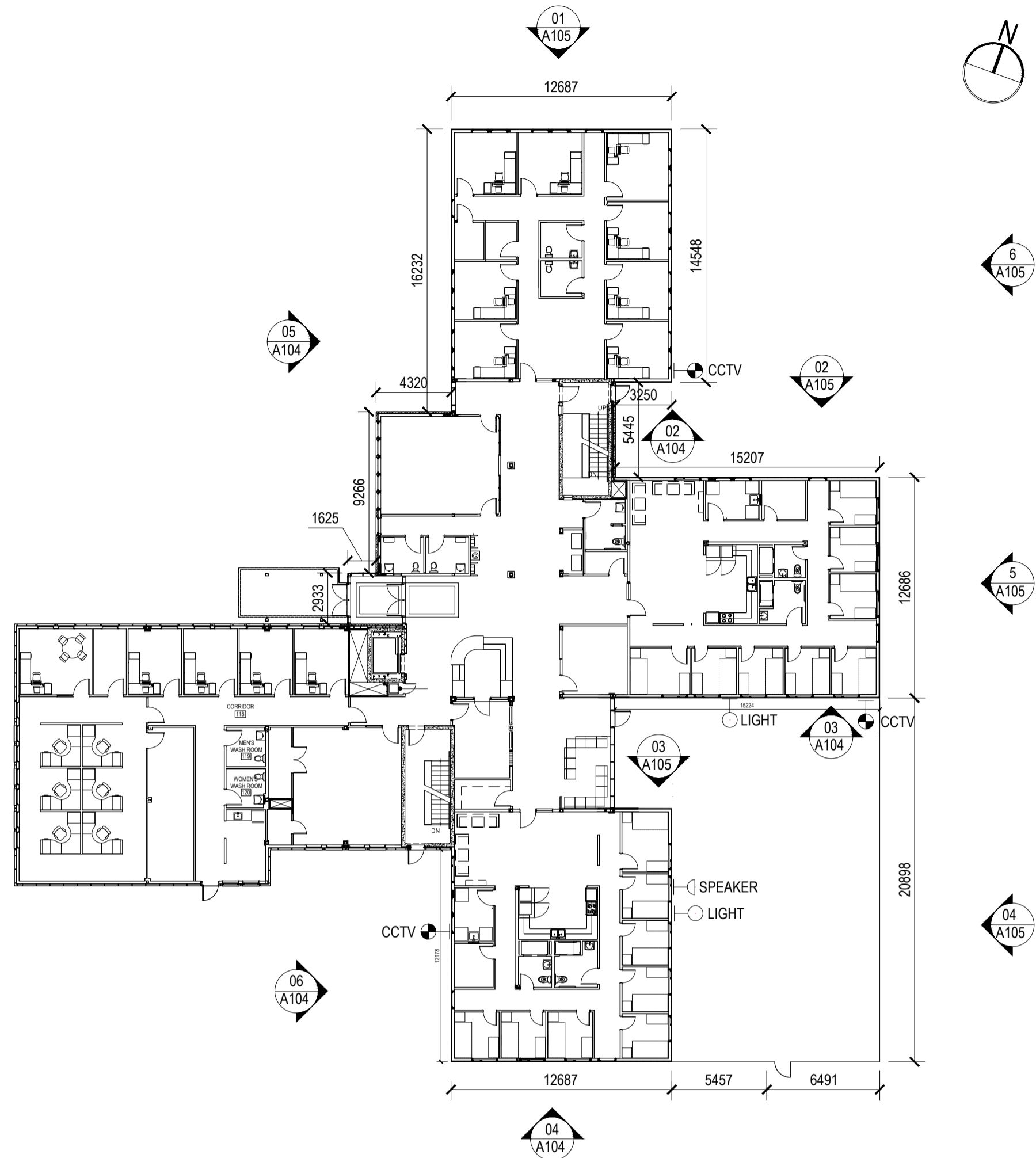

1 FLOOR PLAN  
A104 SCALE: 1:250

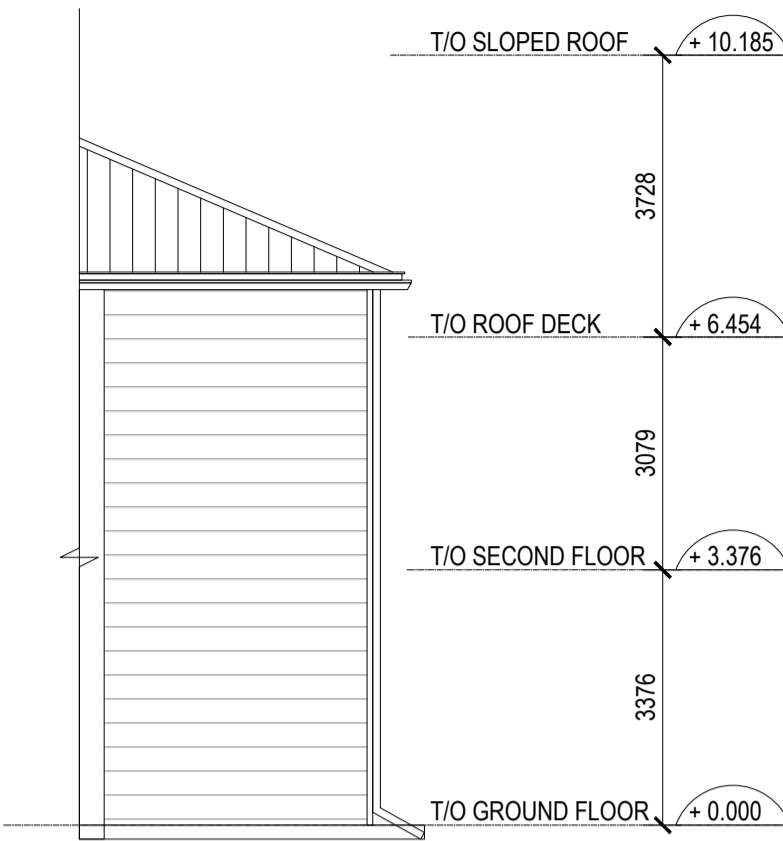

2 SOUTH ELEVATION 01  
A104 SCALE: 1:100

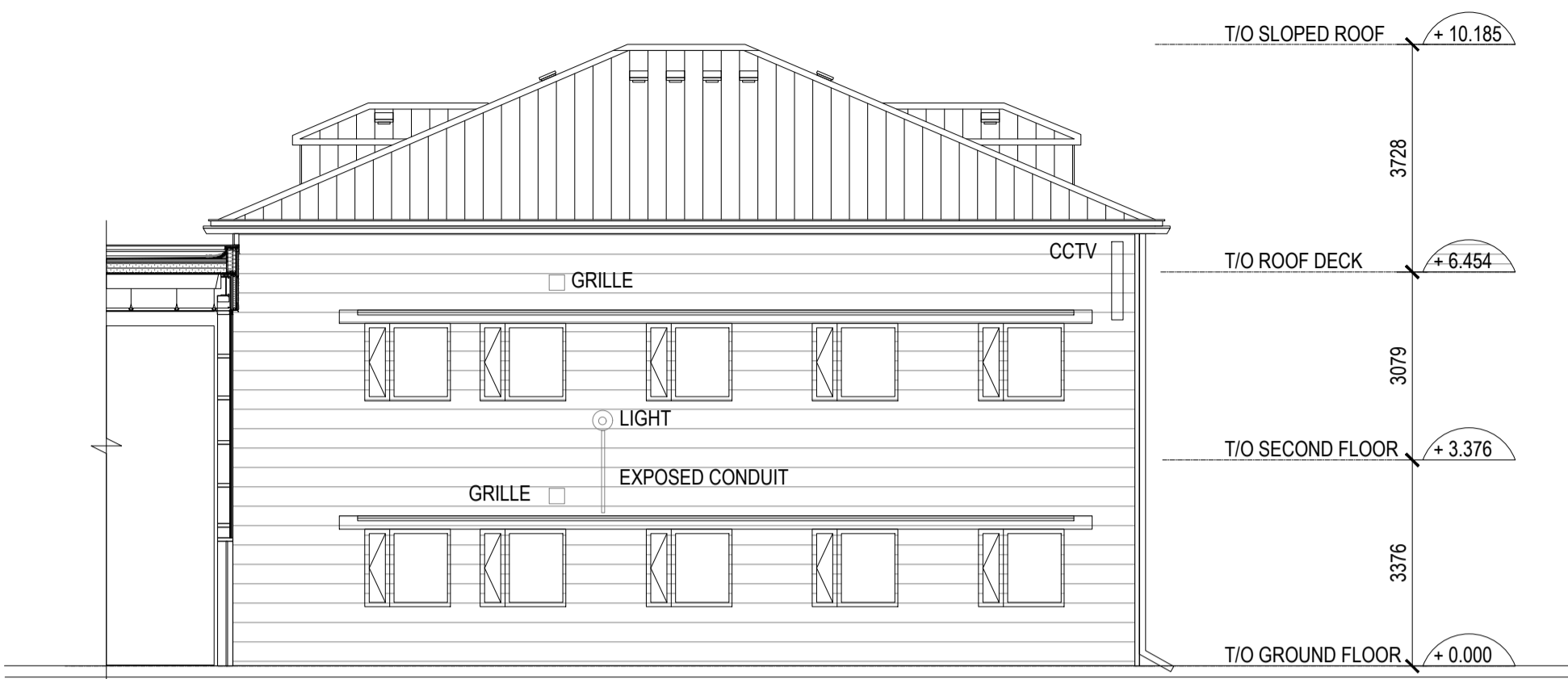

3 SOUTH ELEVATION 02  
A104 SCALE: 1:100



4 SOUTH ELEVATION 03  
A104 SCALE: 1:100



5 WEST ELEVATION 01  
A104 SCALE: 1:100

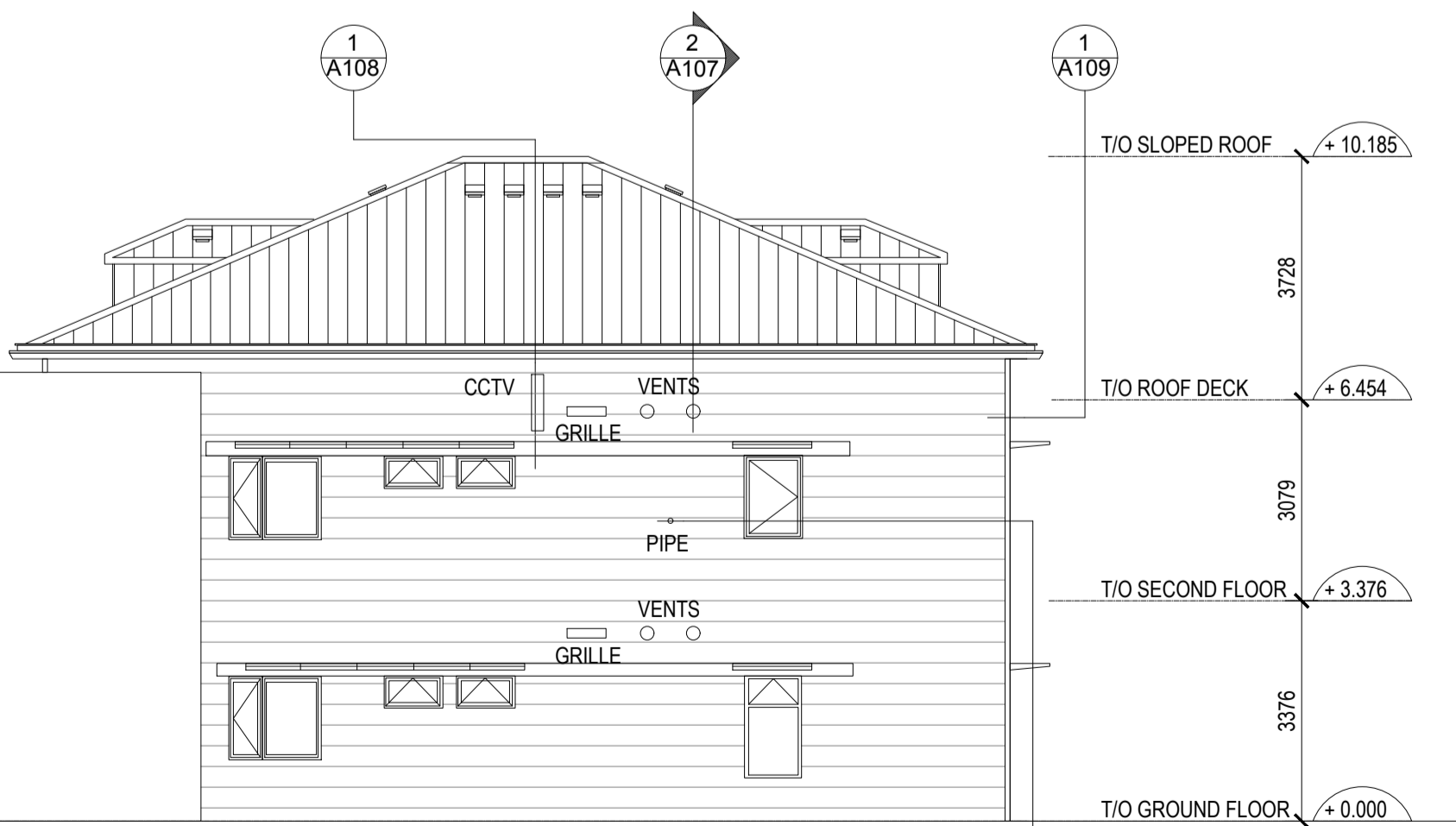

6 WEST ELEVATION 02  
A104 SCALE: 1:100

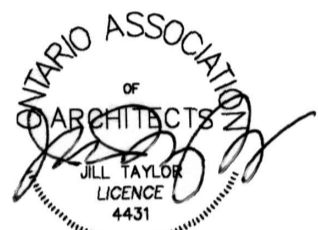

- LEGEND
- |  |  |  |                                  |
|--|--|--|----------------------------------|
|  | EXISTING CLADDING TO BE REMOVED  |  | NEW VINYL SIDING TO BE INSTALLED |
|  | NEW VINYL SIDING<br>NEW PRESSURE TREATED STRAPPING<br>NEW SELF-ADHERED MEMBRANE<br>EXISTING PLYWOOD SHEATHING<br>EXISTING FRAMING AND INSULATION<br>EXISTING INTERIOR GYPSUM |  |                                  |

01	ISSUED FOR DD	2019-11-07
02	ISSUED FOR CD 66%	2019-12-19
03	ISSUED FOR CD 100%	2020-02-21
04	ISSUED FOR BID	2020-04-15
Rev. No.		date

Do not scale drawings.  
Verify all dimensions and conditions on site and immediately  
notify the Departmental Representative of all discrepancies.

- |  |   |   |
|--|---|---|
|  | A | Detail No.<br>No. du détail   |
|  | B | drawing no. - where detail required<br>dessin no. - où détail exigé |
|  | C | drawing no. - where detailed<br>dessin no. - où détaillé            |

project title  
titre du projet  
KINGSTON ONTARIO  
PSPC c/o TAYLOR HAZELL ARCHITECTS INC.  
HENRY TRAIL CORRECTIONAL CENTRE  
1453 BATH RD., KINGSTON, ON K7M 7W9

EXTERIOR FACADE REPLACEMENT

drawing title  
titre du dessin

ELEVATIONS NEW SCOPE  
OF VINYL SIDING  
INSTALLATION

drawn by  
dessiné par  
JINBO YU

designed by  
conc par  
GERMAN VAISMAN

approved by  
approuvé par  
GERMAN VAISMAN

bid  
offre  
DUNCAN PARKER  
project manager  
administrateur  
de projets

project date  
date du projet  
2019-11-07

project no.  
no. du projet

drawing no.  
dessiné no.  
A104

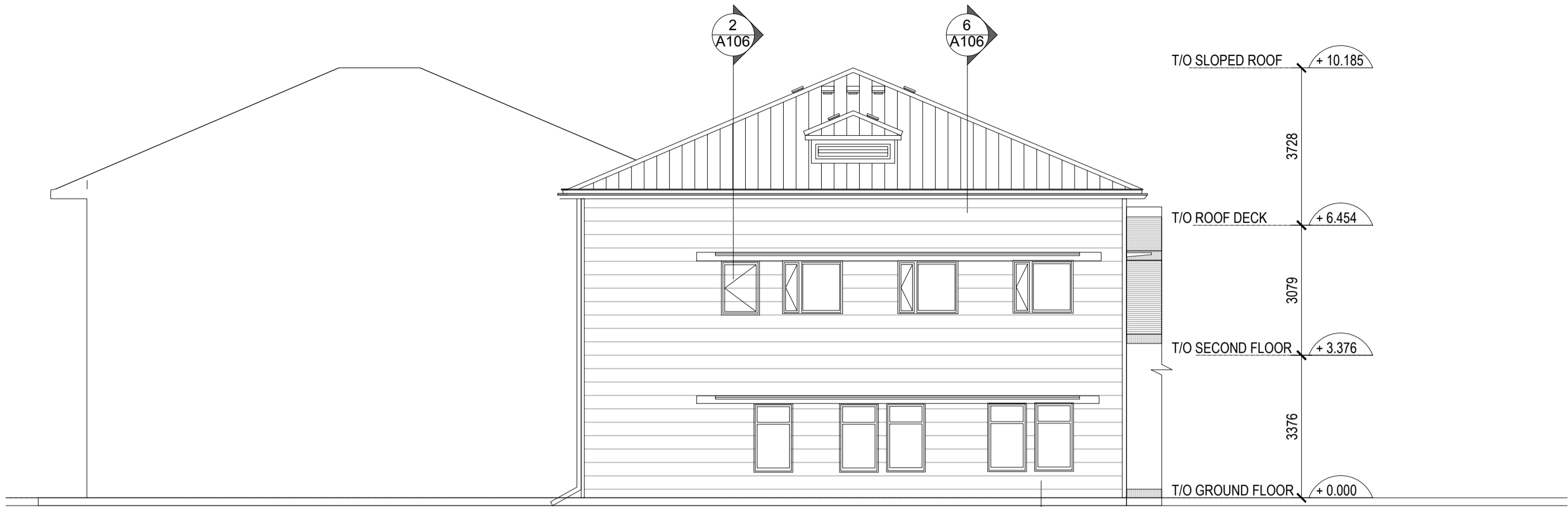

1 NORTH ELEVATION 01  
A105 SCALE: 1:100

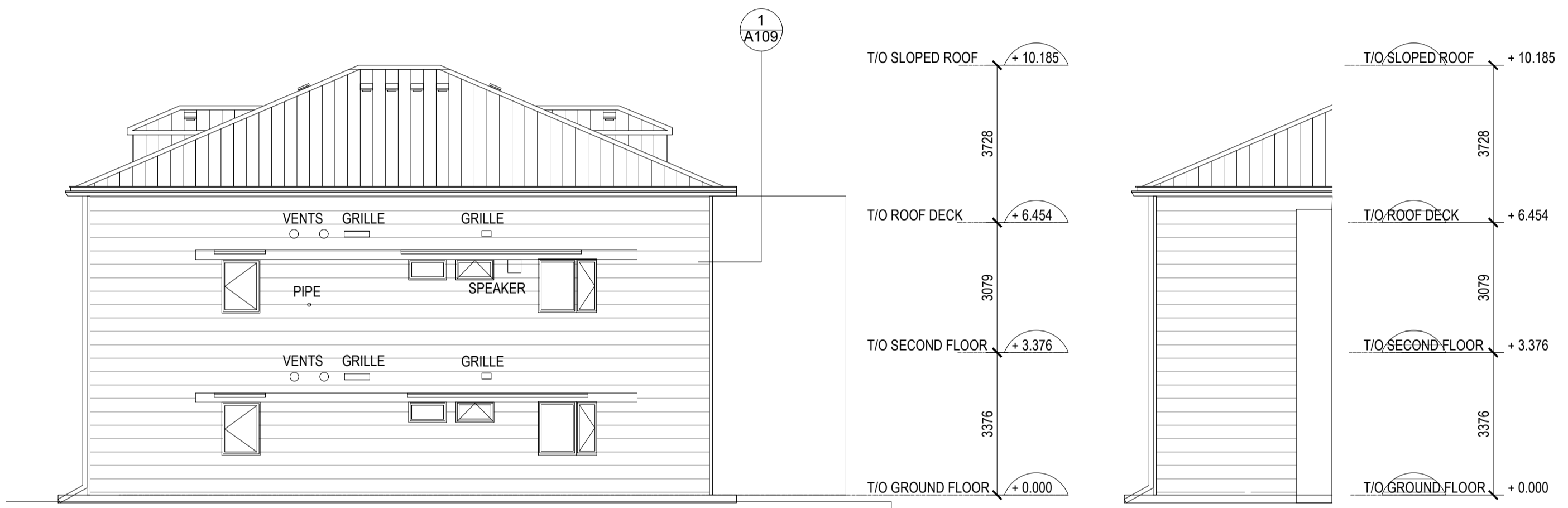

2 NORTH ELEVATION 02  
A105 SCALE: 1:100

3 NORTH ELEVATION 03  
A105 SCALE: 1:100





4 EAST ELEVATION 01  
A105 SCALE: 1:100

5 EAST ELEVATION 02  
A105 SCALE: 1:100

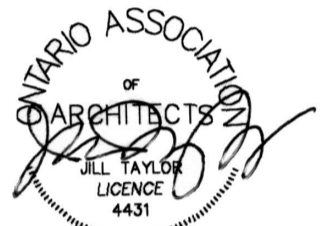
6 EAST ELEVATION 03  
A105 SCALE: 1:100



LEGEND	
	EXISTING CLADDING TO BE REMOVED
	NEW VINYL SIDING TO BE INSTALLED
	NEW VINYL SIDING NEW PRESSURE TREATED STRAPPING NEW SELF-ADHERED MEMBRANE EXISTING PLYWOOD SHEATHING EXISTING FRAMING AND INSULATION EXISTING INTERIOR GYPSUM

01	ISSUED FOR DD	2019-11-07
02	ISSUED FOR CD 66%	2019-12-19
03	ISSUED FOR CD 100%	2020-02-21
04	ISSUED FOR BID	2020-04-15
revision		date

Do not scale drawings.  
Verify all dimensions and conditions on site and immediately  
notify the Departmental Representative of all discrepancies.

	A Detail No. No. du détail
B	drawing no. - where detail required dessin no. - où détail exigé
C	drawing no. - where detailed dessin no. - où détaillé

project title  
titre du projet  
**KINGSTON** ONTARIO  
PSPC c/o TAYLOR HAZELL ARCHITECTS INC.  
HENRY TRAIL CORRECTIONAL CENTRE  
1453 BATH RD., KINGSTON, ON K7M 7W9  
EXTERIOR FACADE REPLACEMENT

drawing title  
titre du dessin  
**NEW SCOPE OF VINYL  
SIDING INSTALLATION**

drawn by  
dessiné par  
JINBO YU

designed by  
conc par  
GERMAN VAISMAN

approved by  
approuvé par  
GERMAN VAISMAN

bid  
offre  
DUNCAN PARKER

project manager  
administrateur  
de projets

project date  
date du projet  
2019-11-07

project no.  
no. du projet

drawing no.  
dessiné no.  
A105

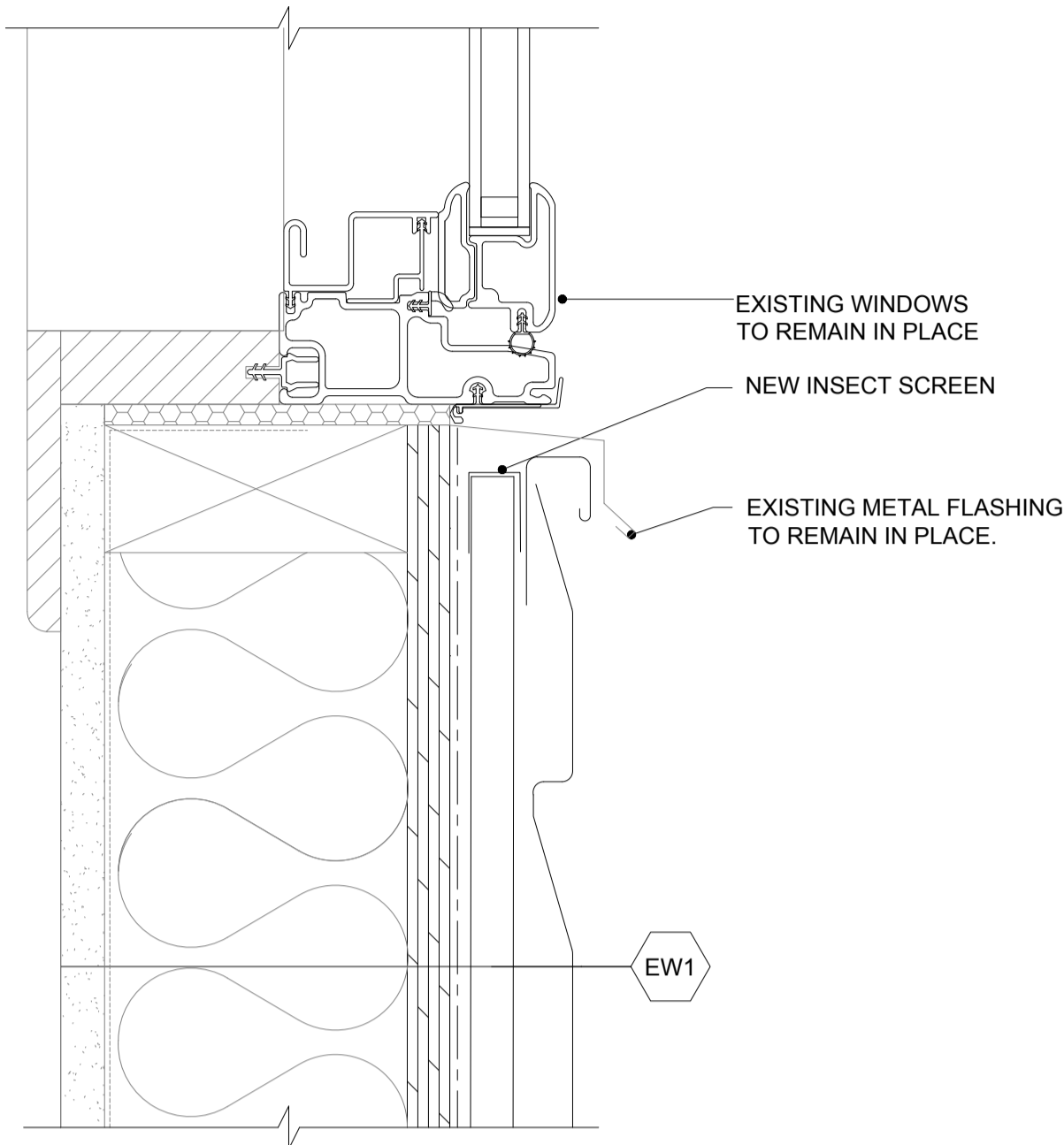

1 WINDOW SILL DETAIL  
A106 SCALE: 1:2

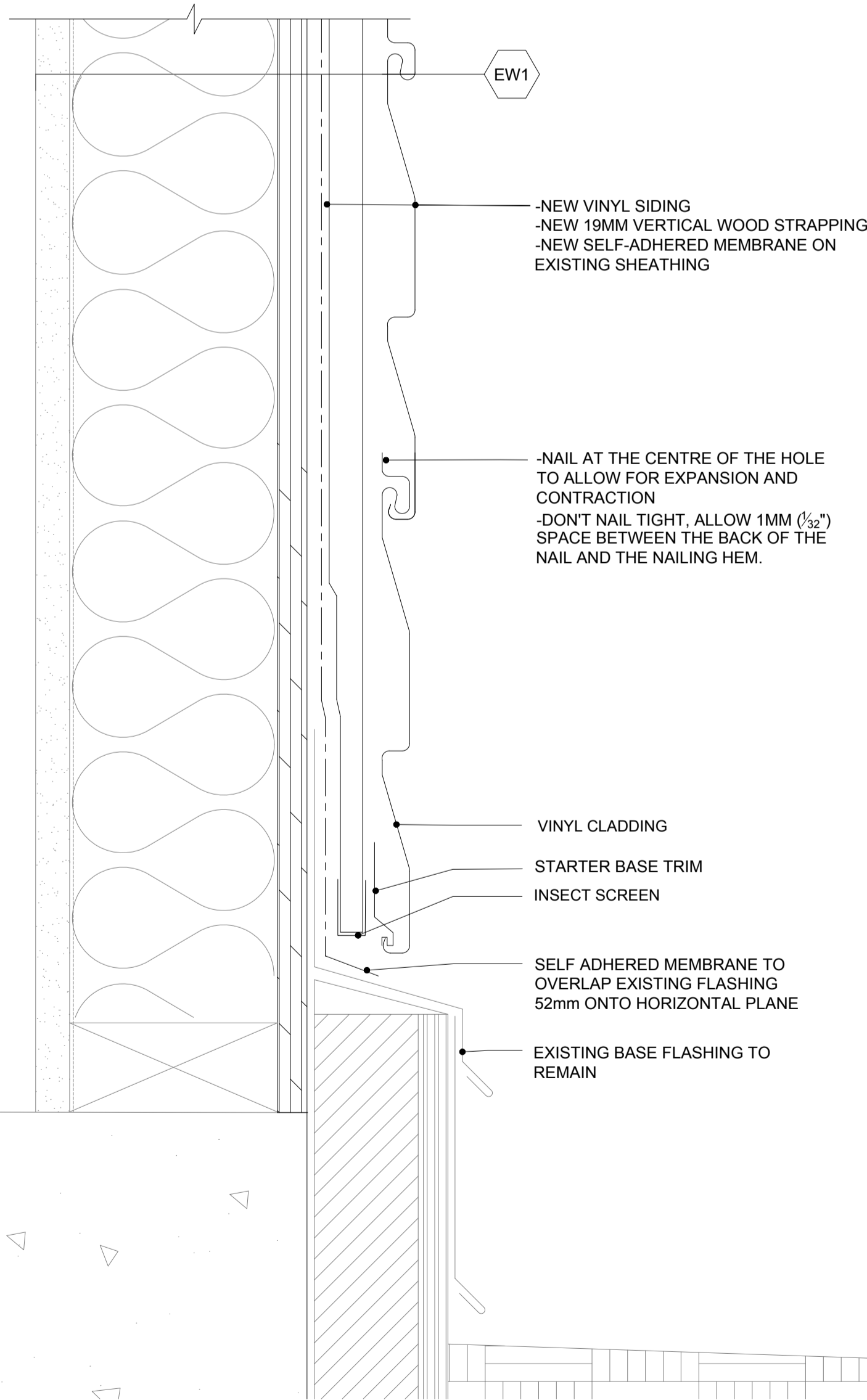

4 TYPICAL WALL DETAIL  
A106 SCALE: 1:2

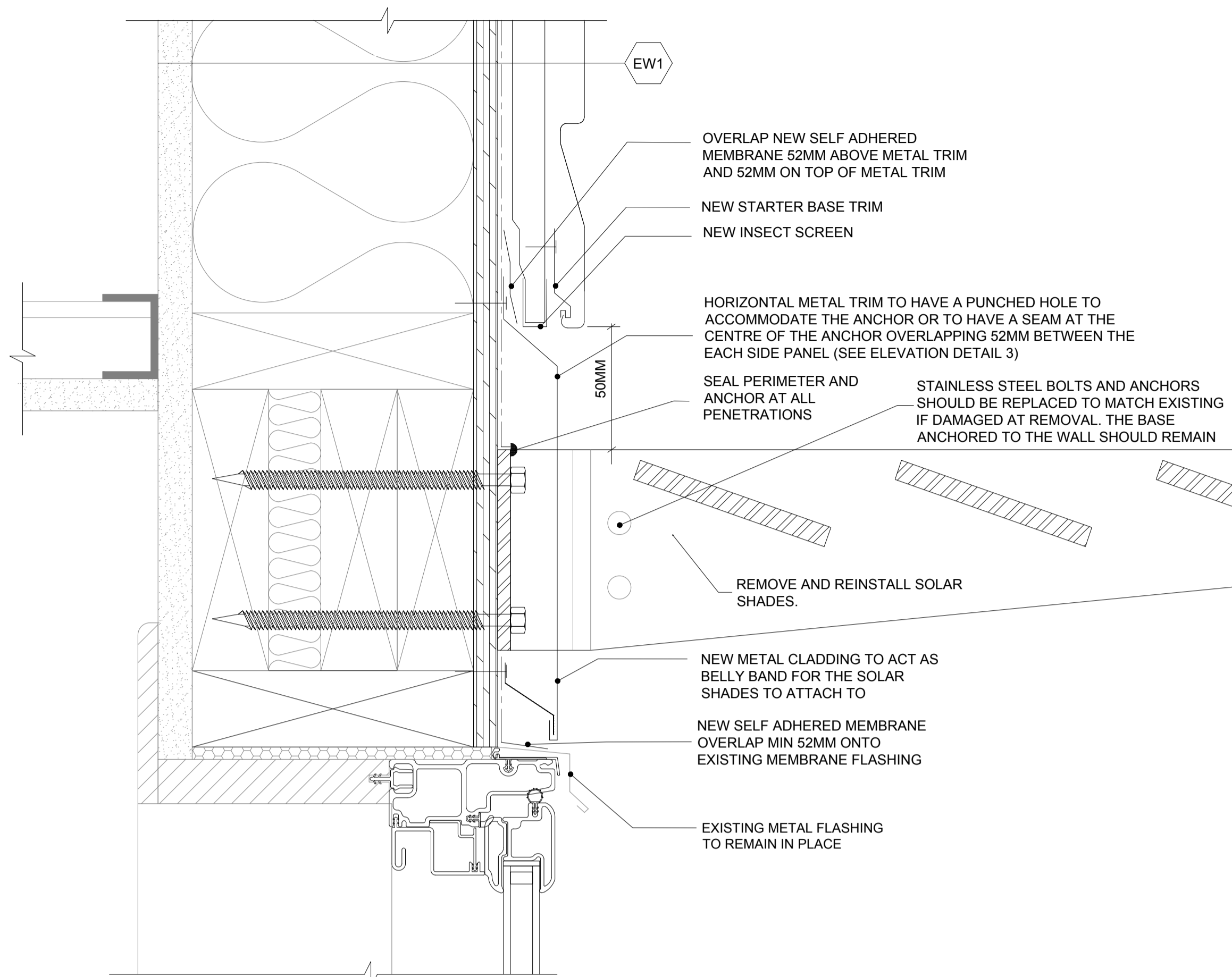

2 SOLAR SHADE DETAIL  
A106 SCALE: 1:2

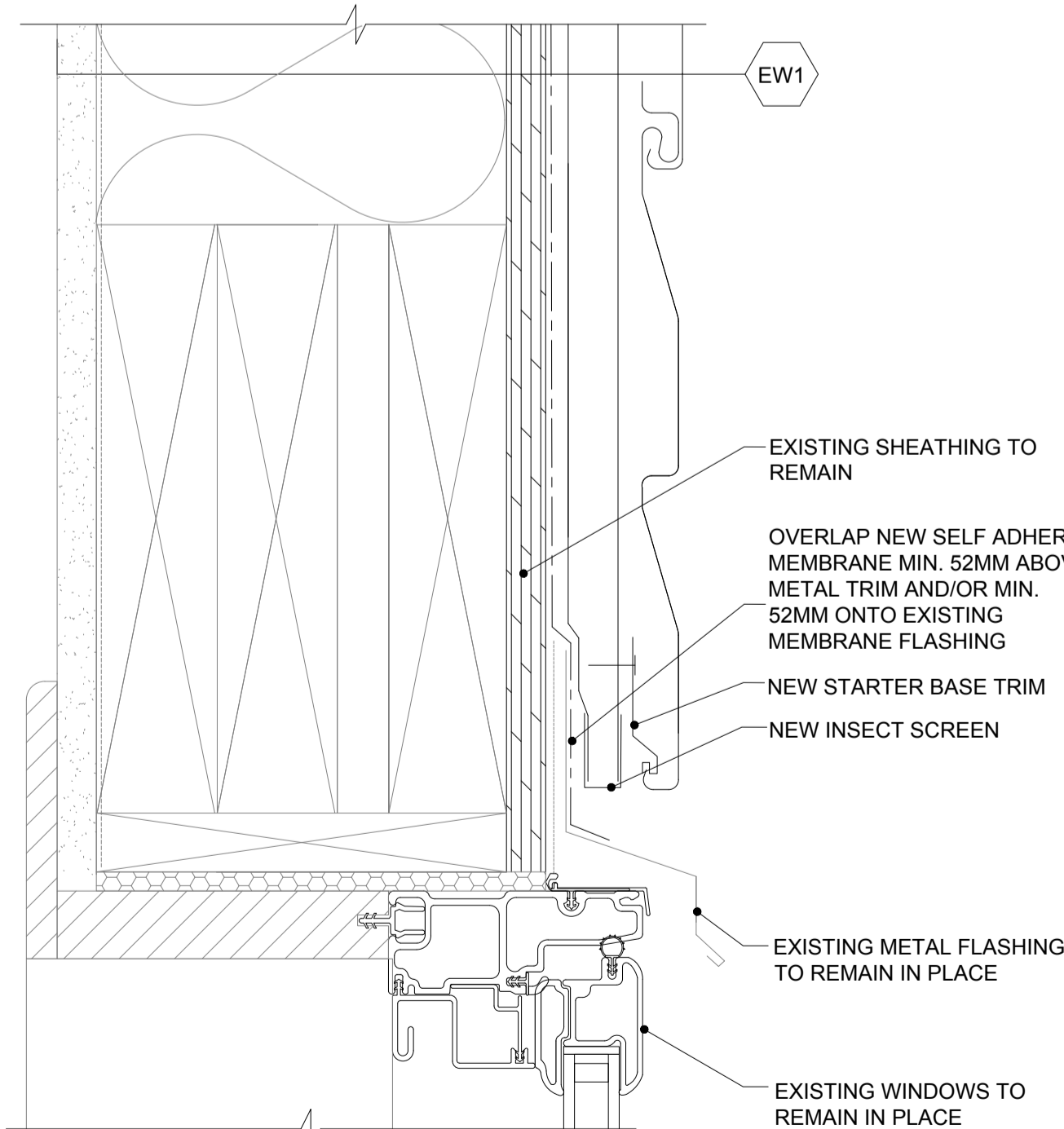

5 WINDOW HEAD DETAIL  
A106 SCALE: 1:2

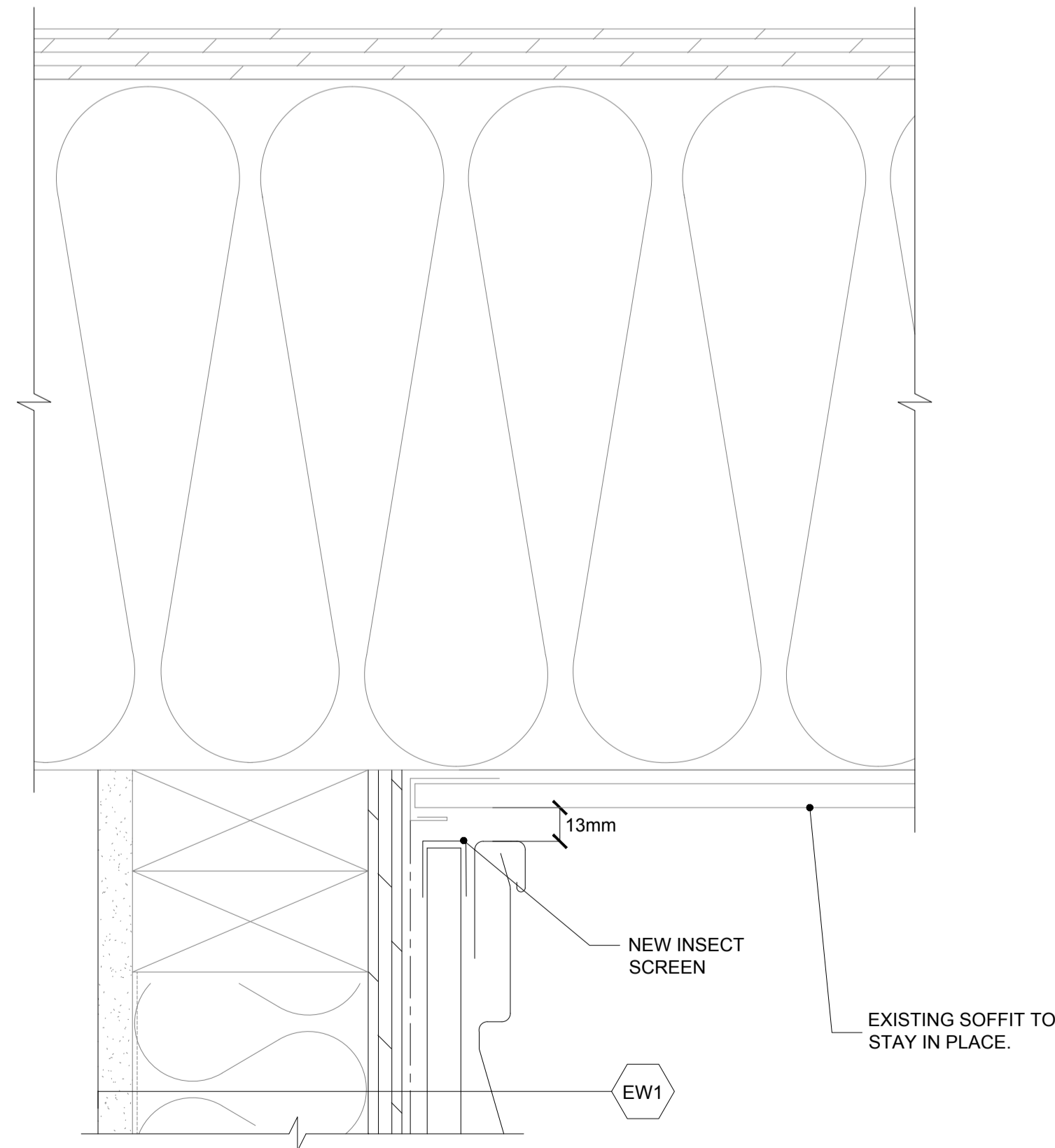

6 SOFFIT TRANSITION DETAIL  
A106 SCALE: 1:2

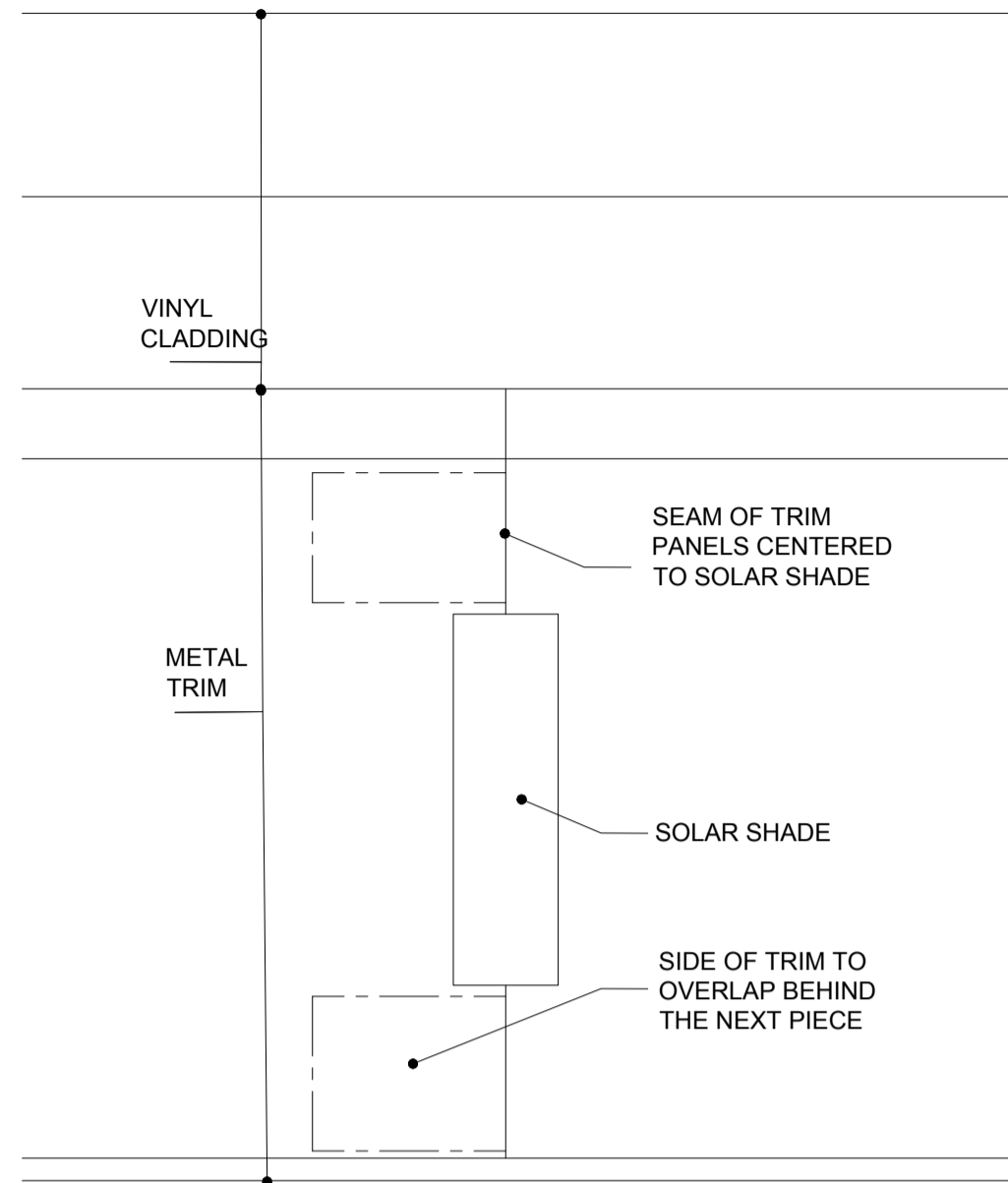

3 SOLAR SHADE TRIM ELEVATION  
A106 SCALE: 1:2

01	ISSUED FOR DD	2019-11-07
02	ISSUED FOR CD 66%	2019-12-19
03	ISSUED FOR CD 100%	2020-02-21
04	ISSUED FOR BID	2020-04-15
revision		date

Do not scale drawings.  
Verify all dimensions and conditions on site and immediately  
notify the Departmental Representative of all discrepancies.

A	Detail No. No. du détail
B	drawing no. - where detail required dessin no. - où détail exigé
C	drawing no. - where detailed dessin no. - où détaillé

project title  
titre du projet  
KINGSTON ONTARIO  
PSPC c/o TAYLOR HAZELL ARCHITECTS INC.  
HENRY TRAIL CORRECTIONAL CENTRE  
1453 BATH RD., KINGSTON, ON K7M 7W9  
EXTERIOR FACADE REPLACEMENT

drawing title  
titre du dessin  
TYPICAL NEW WALL DETAILS

drawn by  
dessine par  
JINBO YU

designed by  
conc par  
GERMAN VAISMAN

approved by  
approuve par  
GERMAN VAISMAN

bid  
offre  
DUNCAN PARKER

project manager  
administrateur  
de projets

project date  
date du projet  
2019-11-07

project no.  
no. du projet

drawing no.  
dessine no.  
A106

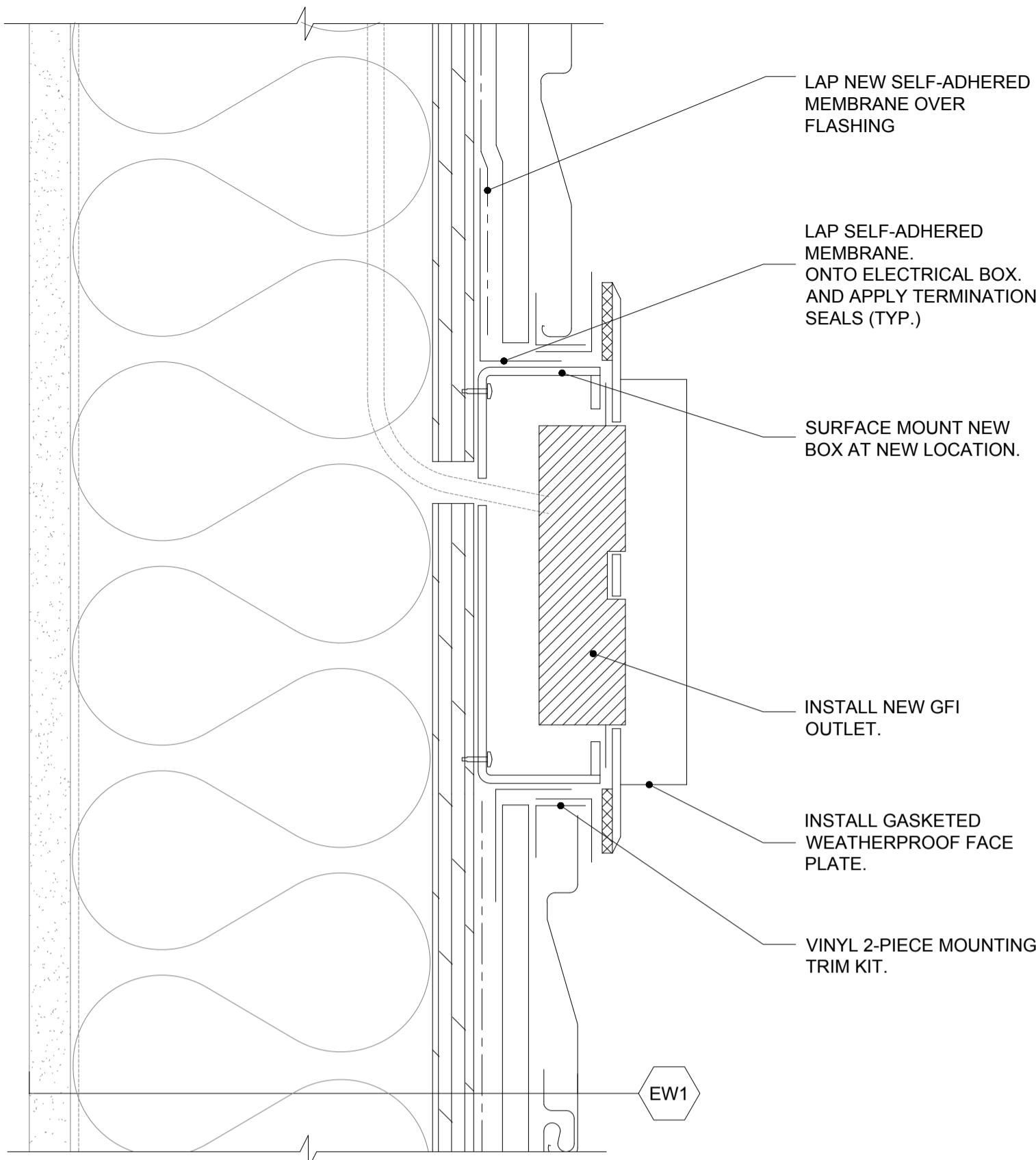

1 TYPICAL POWER OUTLET  
A107 SCALE: 1:2

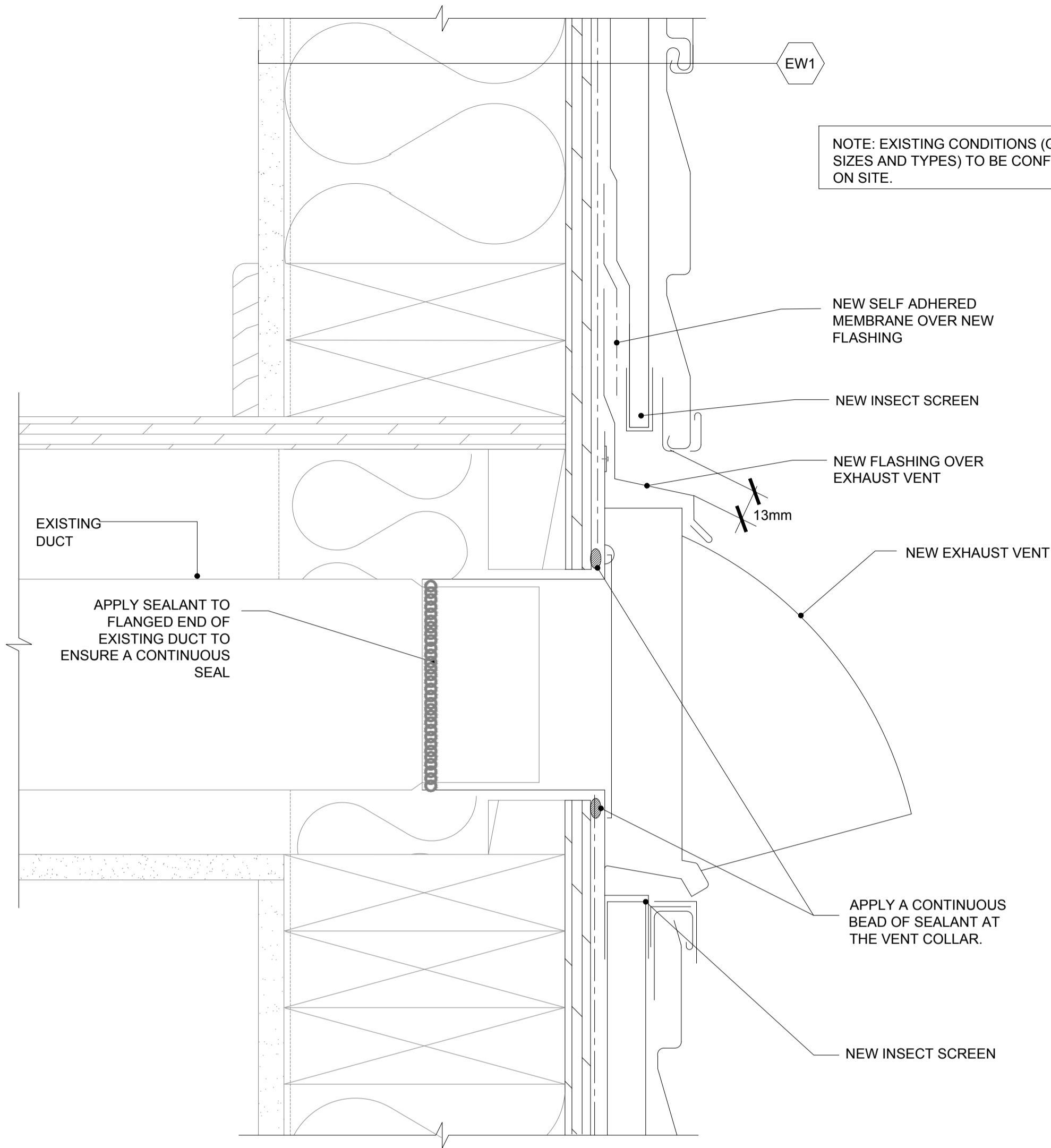

2 TYPICAL SECTION THROUGH VENT  
A107 SCALE: 1:2

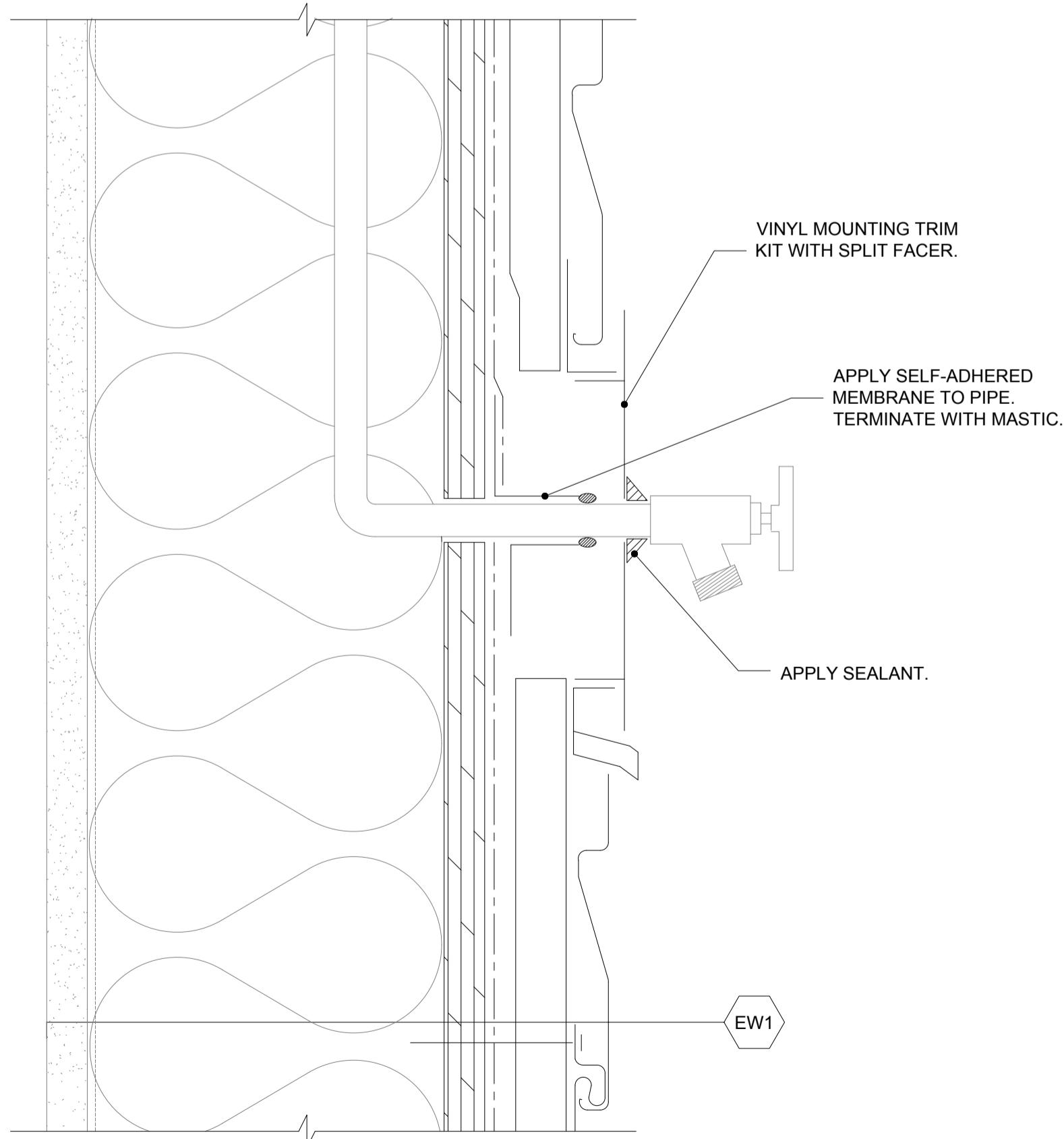

3 HOSE BIB DETAIL  
A107 SCALE: 1:2

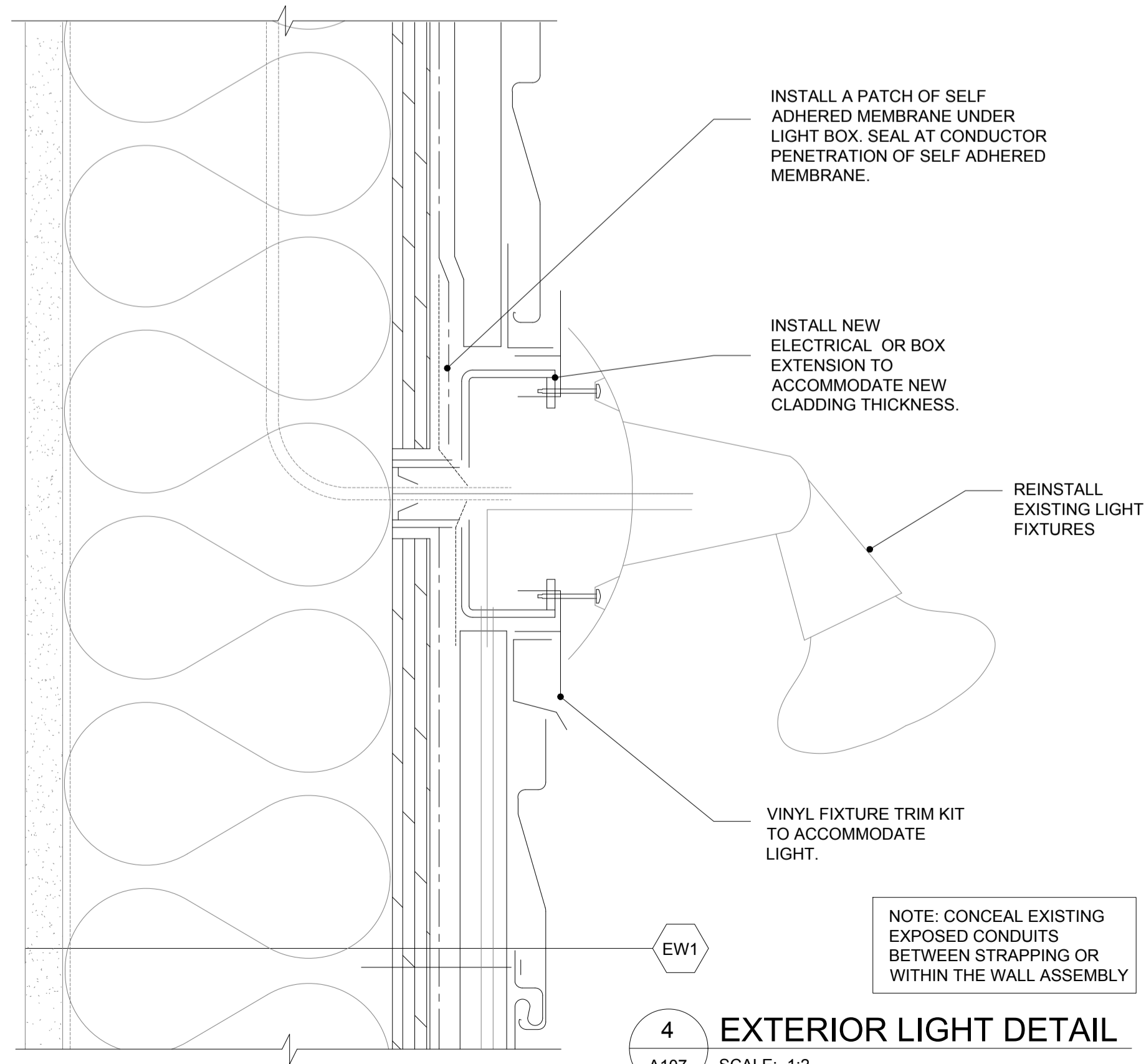

4 EXTERIOR LIGHT DETAIL  
A107 SCALE: 1:2

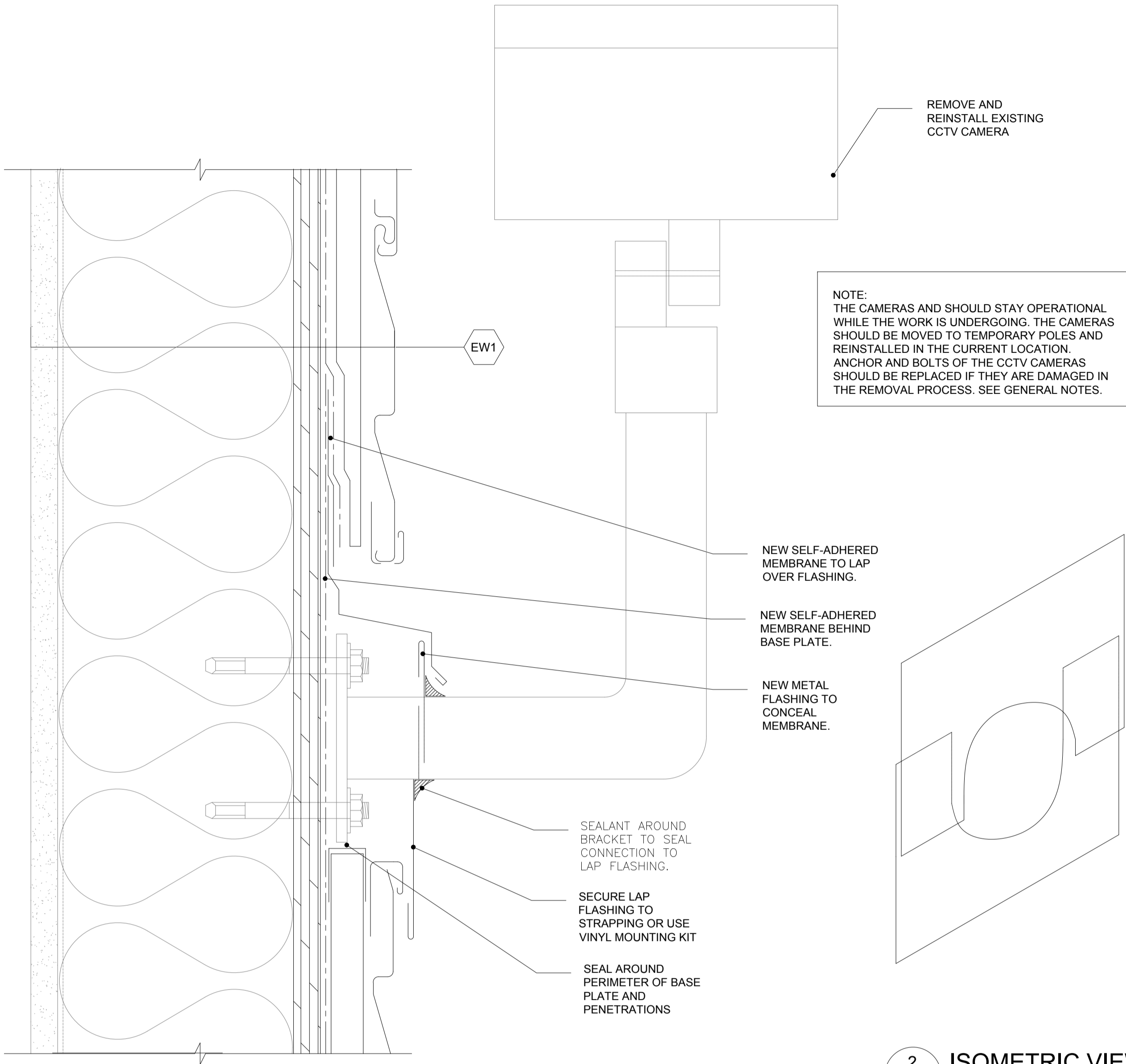

1 **CCTV DETAIL**  
A108 SCALE: 1:2

2 **ISOMETRIC VIEW OF LAP FLASHING**  
A108 SCALE: 1:2

 Public Works and  
Government Services Canada  
Travaux publics et  
Services gouvernementaux Canada

**TAYLOR HAZELL ARCHITECTS**  
333 Adelaide Street West, 5th Floor  
Toronto ON M5V 1R5 [www.taylorhazell.com](http://www.taylorhazell.com)  
p. 416.862.2694 f. 416.862.8401



2300 YONGE STREET, T. 416.487.5256  
SUITE 2300  
TORONTO, ON, CANADA WWW.WSP.COM  
M4P 1E4

© 2020 WSPGROUP UNAUTHORIZED USE IS PROHIBITED  
© 2020 WSPGROUP UTILISATION NON-AUTORISÉE EST INTERDITE

STAMP SCEAU

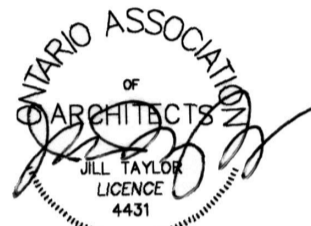

LEGEND

EW1 NEW VINYL SIDING  
NEW PRESSURE TREATED STRAPPING  
NEW SELF-ADHERED MEMBRANE  
EXISTING PLYWOOD SHEATHING  
EXISTING FRAMING AND INSULATION  
EXISTING INTERIOR GYPSUM

01	ISSUED FOR DD	2019-11-07
02	ISSUED FOR CD 66%	2019-12-19
03	ISSUED FOR CD 100%	2020-02-21
04	ISSUED FOR BID	2020-04-15
revision		date

Do not scale drawings.  
Verify all dimensions and conditions on site and immediately  
notify the Departmental Representative of all discrepancies.

	A	Detail No. No. du détail
	B	drawing no. - where detail required dessin no. - où détail exigé
	C	drawing no. - where detailed dessin no. - où détaillé

project title  
titre du projet  
**KINGSTON** ONTARIO  
PSPC c/o TAYLOR HAZELL ARCHITECTS INC.  
HENRY TRAIL CORRECTIONAL CENTRE  
1453 BATH RD., KINGSTON, ON K7M 7W9  
EXTERIOR FACADE REPLACEMENT

drawing title  
titre du dessin  
**NEW WALL PENETRATIONS  
DETAILS - CCTV**

drawn by  
dessiné par  
JINBO YU

designed by  
conçue par  
GERMAN VAISMAN

approved by  
approuvé par  
GERMAN VAISMAN

bid  
offre  
DUNCAN PARKER

project manager  
administrateur  
de projets

project date  
date du projet  
**2019-11-07**

project no.  
no. du projet

drawing no.  
dessiné no.  
**A108**

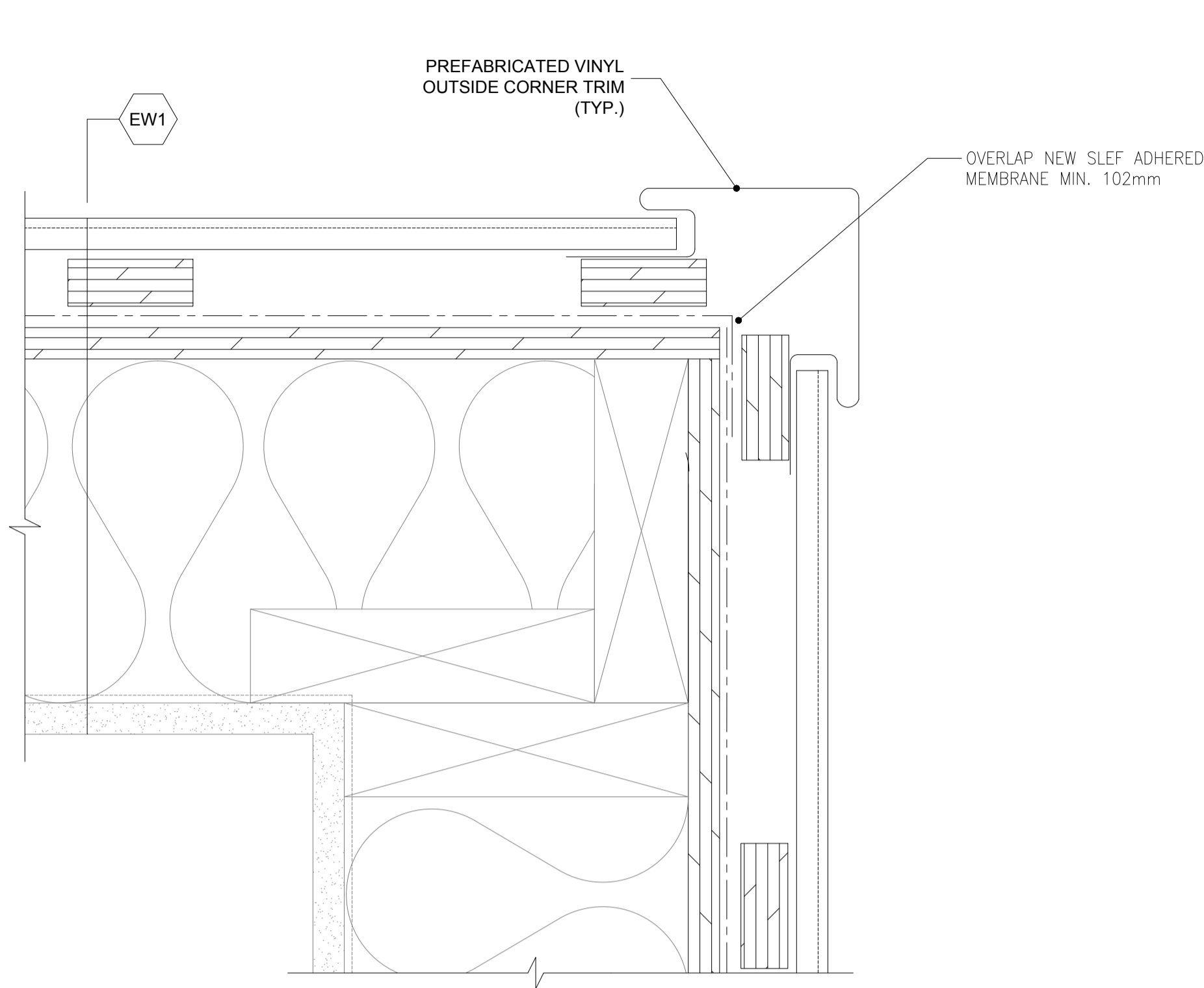

1 OUTSIDE CORNER PLAN DETAIL  
A109 SCALE: 1:2

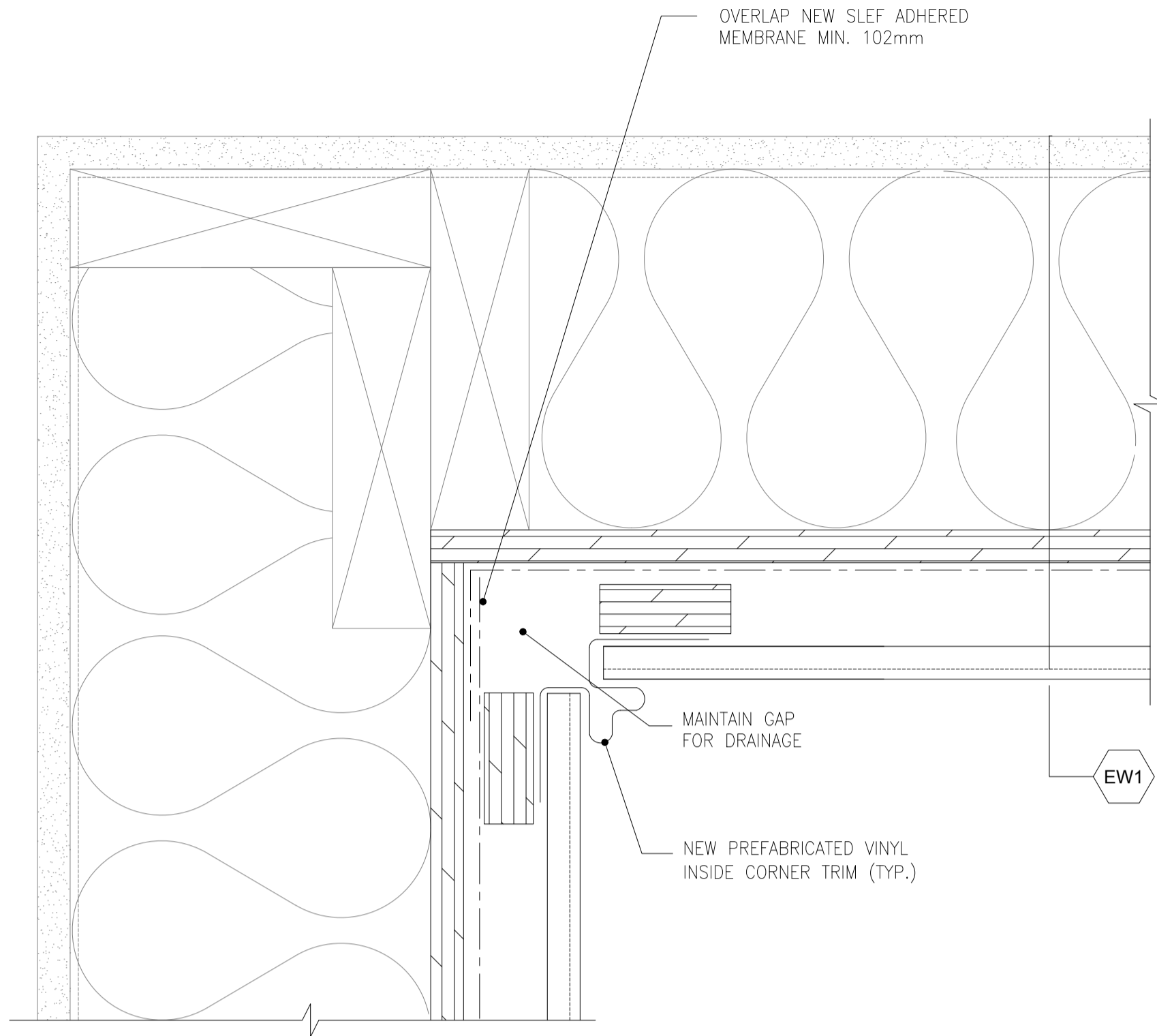

2 INSIDE CORNER PLAN DETAIL  
A109 SCALE: 1:2

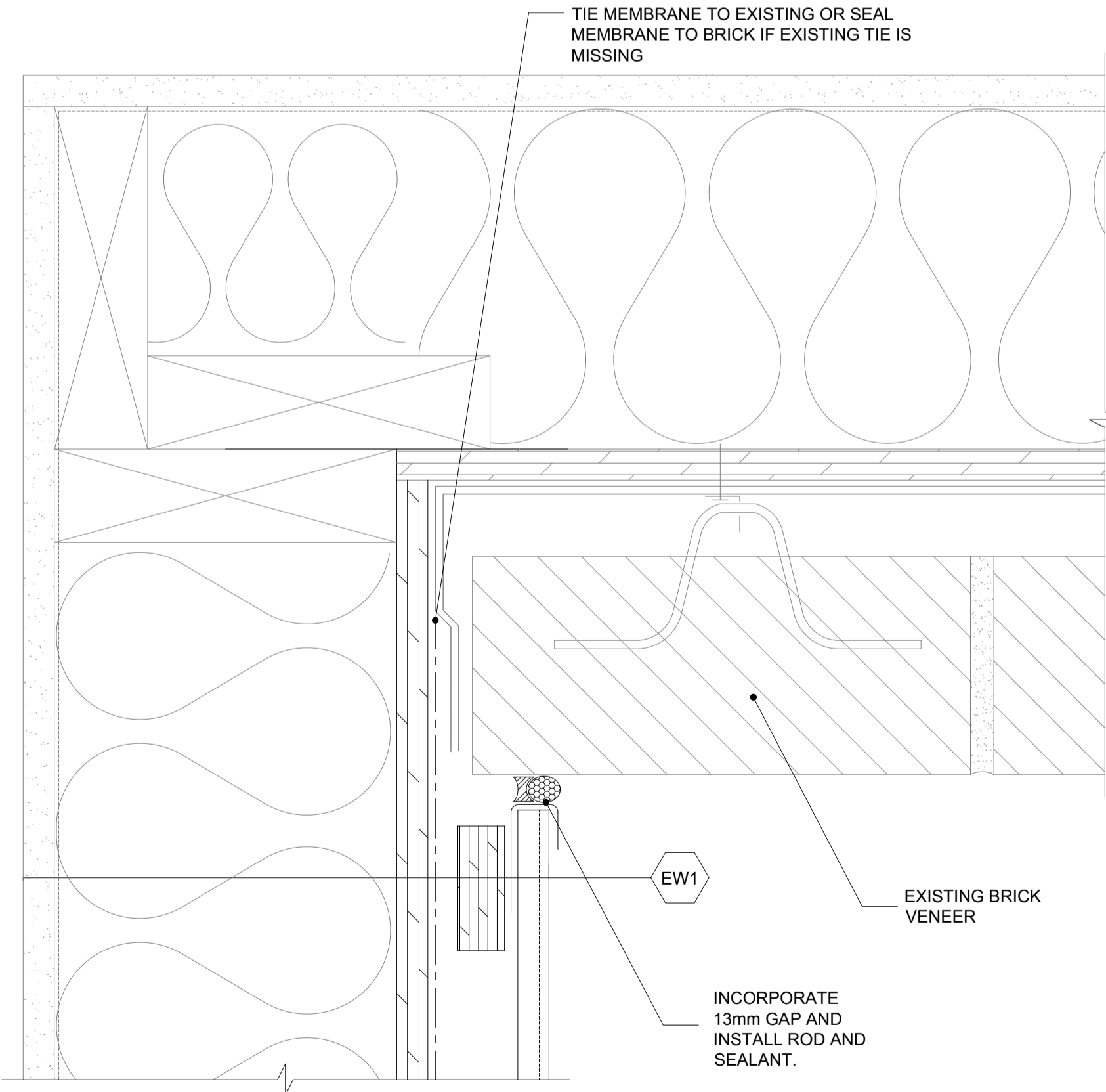

3 EXTERIOR CORNER PLAN DETAIL: BRICK TO VINYL INTERFACE  
A109 SCALE: 1:2

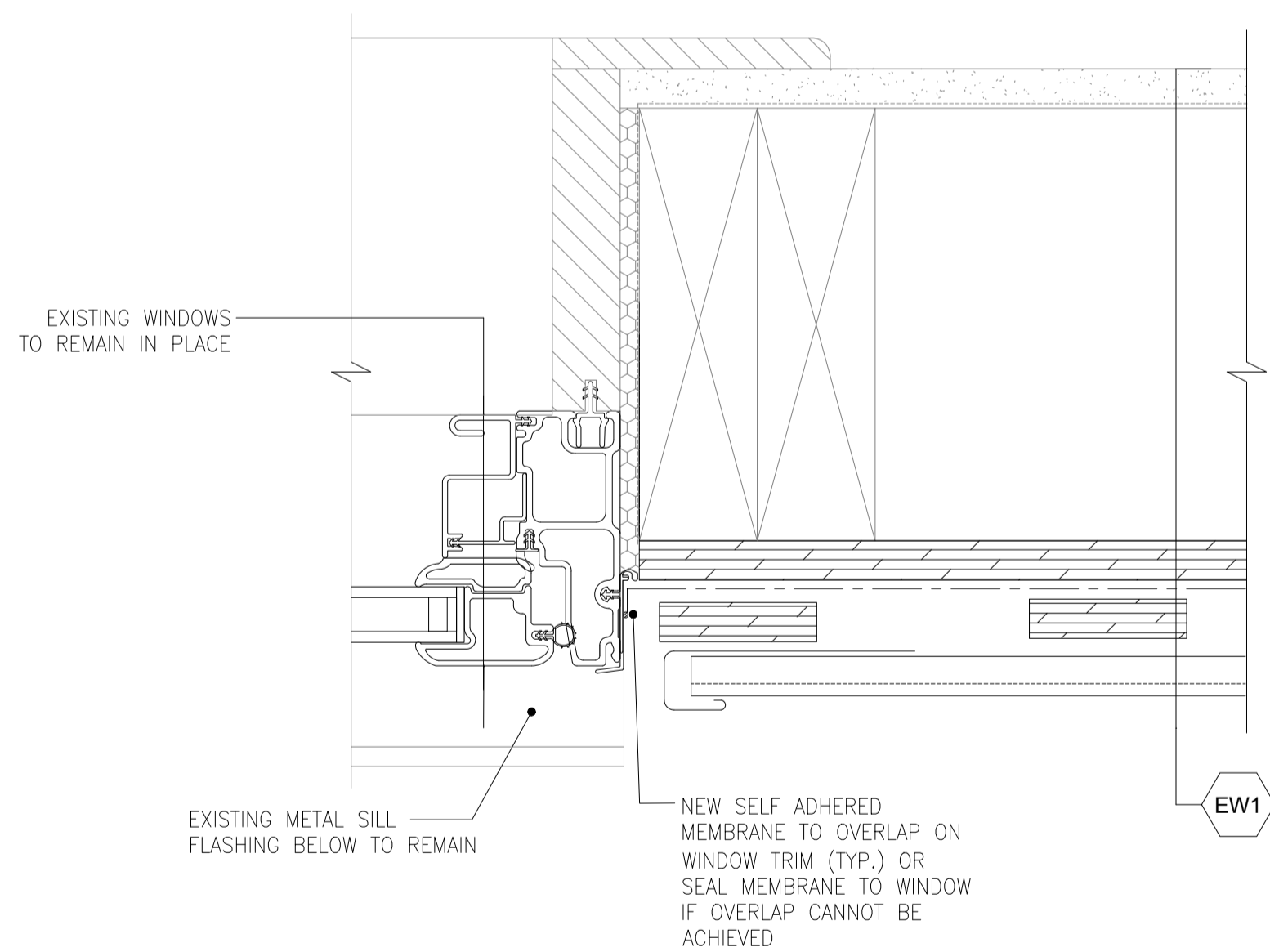

4 WINDOW JAMB DETAIL  
A109 SCALE: 1:2

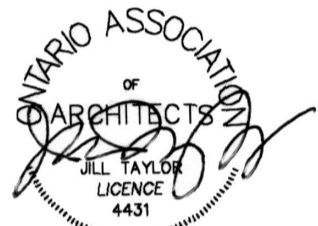

- EW1 NEW VINYL SIDING  
NEW PRESSURE TREATED STRAPPING  
NEW SELF-ADHERED MEMBRANE  
EXISTING PLYWOOD SHEATHING  
EXISTING FRAMING AND INSULATION  
EXISTING INTERIOR GYPSUM

01	ISSUED FOR DD	2019-11-07
02	ISSUED FOR CD 66%	2019-12-19
03	ISSUED FOR CD 100%	2020-02-21
04	ISSUED FOR BID	2020-04-15
revision		date

Do not scale drawings.  
Verify all dimensions and conditions on site and immediately  
notify the Departmental Representative of all discrepancies.

A	Detail No.
B	drawing no. - where detail required
C	drawing no. - where detailed

project title  
titre du projet  
**KINGSTON** ONTARIO  
PSPC c/o TAYLOR HAZELL ARCHITECTS INC.  
HENRY TRAIL CORRECTIONAL CENTRE  
1453 BATH RD., KINGSTON, ON K7M 7W9

EXTERIOR FACADE REPLACEMENT

drawing title  
titre du dessin  
TYPICAL NEW WALL DETAILS

drawn by  
dessine par  
JINBO YU

designed by  
conc par  
GERMAN VAISMAN

approved by  
approuve par  
GERMAN VAISMAN

bid  
offre  
DUNCAN PARKER

project manager  
administrateur  
de projets

project date  
date du projet  
2019-11-07

project no.  
no. du projet

drawing no.  
dessine no.  
A109