

Fisheries and Oceans
Canada

Pêches et Océans
Canada

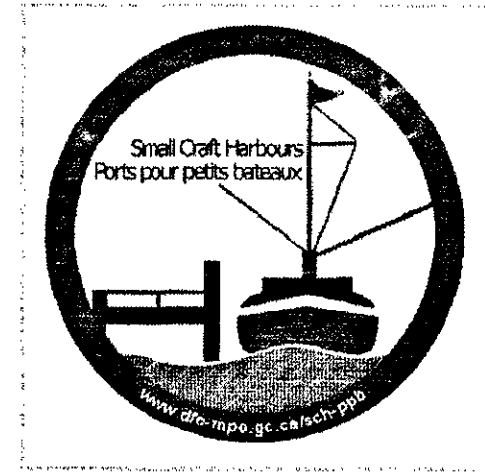

Small Craft Harbours
Newfoundland Region
St. John's, NL.

Ports Pour Petits Bateaux

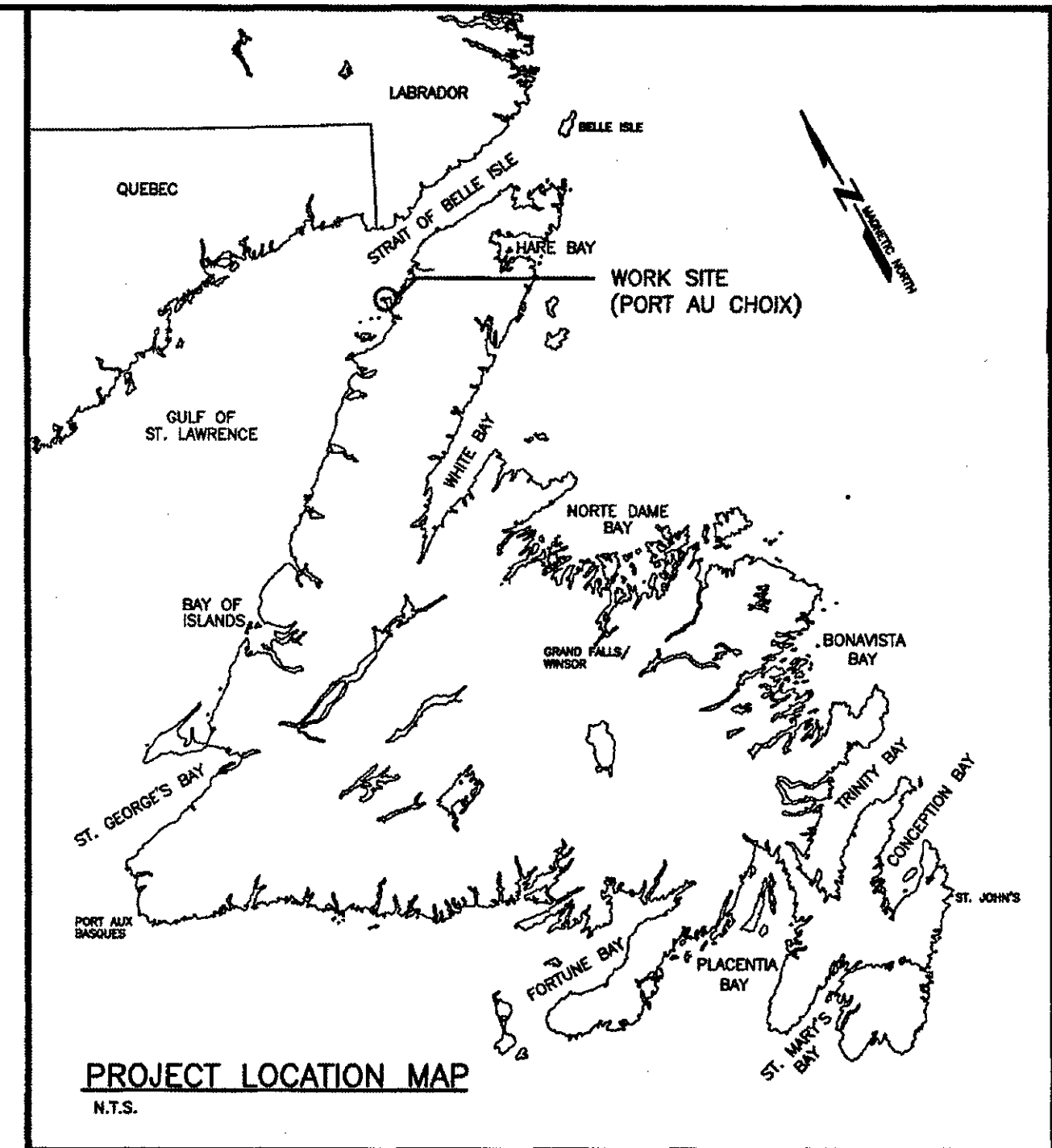

BAIT DEPOT - LOADING DOCK REPLACEMENT

Port au Choix, NL

LONG RANGE MOUNTAINS DISTRICT, NEWFOUNDLAND AND LABRADOR

PROJECT NO. 722563.001

DRAWING LIST

DRAWING NO.	TITLE
COVER	PROJECT LOCATION MAP
1 OF 5	EXISTING SITE PLAN-DEMOLITION PLAN
2 OF 5	EXISTING RAMP PLAN AND EXISTING RAMP ELEVATIONS
3 OF 5	NEW RAMP PLAN AND NEW RAMP ELEVATIONS
4 OF 5	RAMP SECTIONS
5 OF 5	MISC. DETAILS

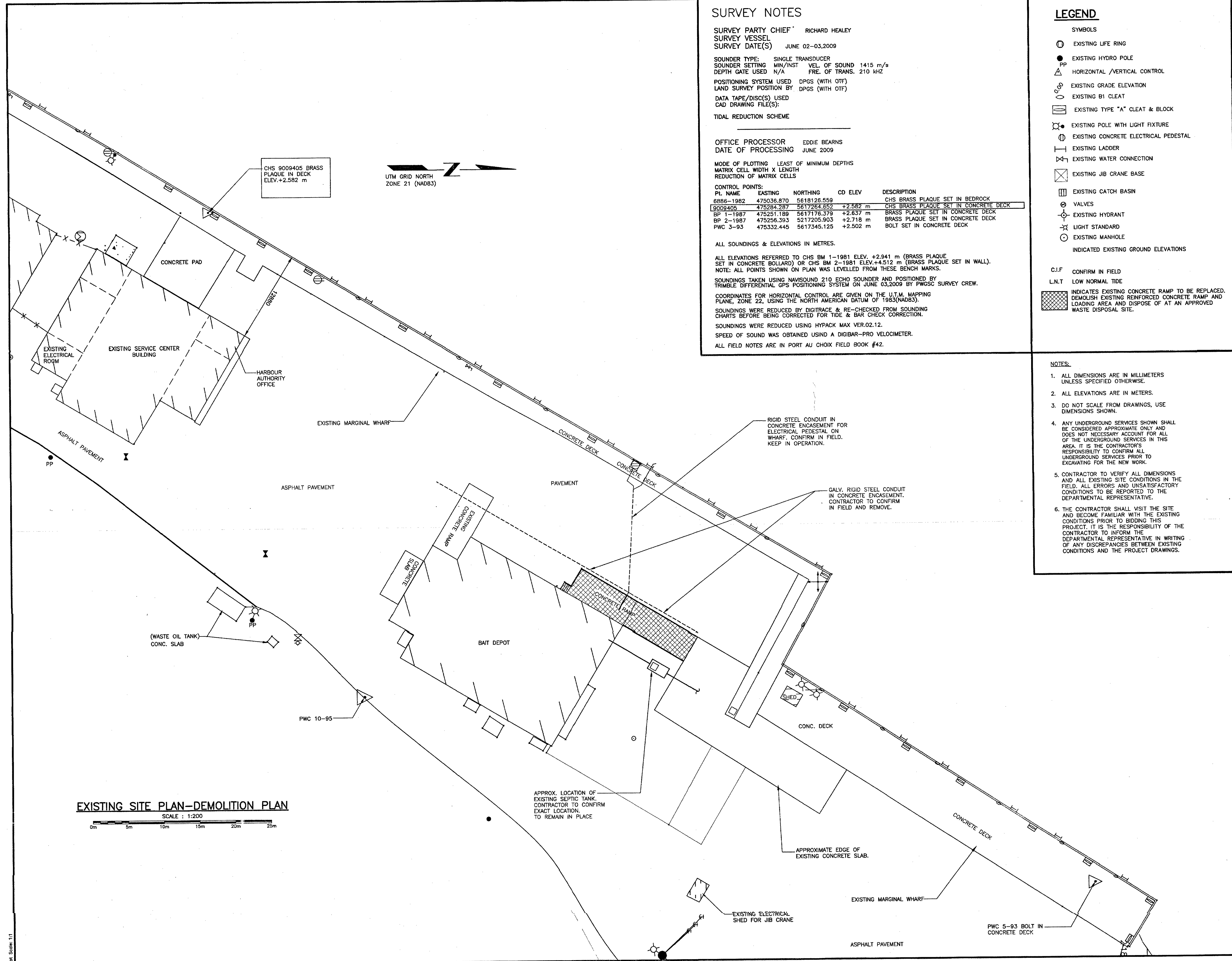

SURVEY NOTES

SURVEY PARTY CHIEF RICHARD HEALEY
 SURVEY VESSEL
 SURVEY DATE(S) JUNE 02-03,2009
 SOUNDER TYPE: SINGLE TRANSDUCER
 SOUNDER SETTING MIN/INST VEL. OF SOUND 1415 m/s
 DEPTH GATE USED N/A FRE. OF TRANS. 210 KHZ
 POSITIONING SYSTEM USED DPGS (WITH OTF)
 LAND SURVEY POSITION BY DPGS (WITH OTF)
 DATA TAPE/DISC(S) USED
 CAD DRAWING FILE(S):
 TIDAL REDUCTION SCHEME

OFFICE PROCESSOR EDDIE BEARNS
 DATE OF PROCESSING JUNE 2009
 MODE OF PLOTTING LEAST OF MINIMUM DEPTHS
 MATRIX CELL WIDTH X LENGTH
 REDUCTION OF MATRIX CELLS

PL. NAME	EASTING	NORTHING	CD ELEV	DESCRIPTION
6886-1982	475036.870	5618126.559	+2.582 m	CHS BRASS PLAQUE SET IN BEDROCK
9009405	475284.287	5617264.852	+2.582 m	CHS BRASS PLAQUE SET IN CONCRETE DECK
BP 1-1987	475251.189	5617176.379	+2.637 m	BRASS PLAQUE SET IN CONCRETE DECK
BP 2-1987	475256.393	5217205.903	+2.718 m	BRASS PLAQUE SET IN CONCRETE DECK
PWC 3-93	475332.445	5617345.125	+2.502 m	BOLT SET IN CONCRETE DECK

ALL SOUNDINGS & ELEVATIONS IN METRES.
 ALL ELEVATIONS REFERRED TO CHS BM 1-1981 ELEV. +2.941 m (BRASS PLAQUE SET IN CONCRETE BOLLARD) OR CHS BM 2-1981 ELEV. +4.512 m (BRASS PLAQUE SET IN WALL).
 NOTE: ALL POINTS SHOWN ON PLAN WAS LEVELLED FROM THESE BENCH MARKS.
 SOUNDINGS TAKEN USING NAVSOUND 210 ECHO SOUNDER AND POSITIONED BY TRIMBLE DIFFERENTIAL GPS POSITIONING SYSTEM ON JUNE 03,2009 BY PWSC SURVEY CREW.
 COORDINATES FOR HORIZONTAL CONTROL ARE GIVEN ON THE U.T.M. MAPPING PLANE, ZONE 22, USING THE NORTH AMERICAN DATUM OF 1983 (NAD83).
 SOUNDINGS WERE REDUCED BY DIGITRACE & RE-CHECKED FROM SOUNDING CHARTS BEFORE BEING CORRECTED FOR TIDE & BAR CHECK CORRECTION.
 SOUNDINGS WERE REDUCED USING HYPACK MAX VER.02.12.
 SPEED OF SOUND WAS OBTAINED USING A DIGIBAR-PRO VELOCIMETER.
 ALL FIELD NOTES ARE IN PORT AU CHOIX FIELD BOOK #42.

LEGEND

- SYMBOLS**
- EXISTING LIFE RING
 - EXISTING HYDRO POLE
 - PP HORIZONTAL /VERTICAL CONTROL
 - EXISTING GRADE ELEVATION
 - EXISTING B1 CLEAT
 - EXISTING TYPE "A" CLEAT & BLOCK
 - EXISTING POLE WITH LIGHT FIXTURE
 - EXISTING CONCRETE ELECTRICAL PEDESTAL
 - EXISTING LADDER
 - EXISTING WATER CONNECTION
 - EXISTING JIB CRANE BASE
 - EXISTING CATCH BASIN
 - VALVES
 - EXISTING HYDRANT
 - LIGHT STANDARD
 - EXISTING MANHOLE
 - INDICATED EXISTING GROUND ELEVATIONS
- C.I.F CONFIRM IN FIELD
 L.N.T LOW NORMAL TIDE
- INDICATES EXISTING CONCRETE RAMP TO BE REPLACED. DEMOLISH EXISTING REINFORCED CONCRETE RAMP AND LOADING AREA AND DISPOSE OF AT AN APPROVED WASTE DISPOSAL SITE.

- NOTES:**
- ALL DIMENSIONS ARE IN MILLIMETERS UNLESS SPECIFIED OTHERWISE.
 - ALL ELEVATIONS ARE IN METERS.
 - DO NOT SCALE FROM DRAWINGS, USE DIMENSIONS SHOWN.
 - ANY UNDERGROUND SERVICES SHOWN SHALL BE CONSIDERED APPROXIMATE ONLY AND DOES NOT NECESSARILY ACCOUNT FOR ALL OF THE UNDERGROUND SERVICES IN THIS AREA. IT IS THE CONTRACTOR'S RESPONSIBILITY TO CONFIRM ALL UNDERGROUND SERVICES PRIOR TO EXCAVATING FOR THE NEW WORK.
 - CONTRACTOR TO VERIFY ALL DIMENSIONS AND ALL EXISTING SITE CONDITIONS IN THE FIELD. ALL ERRORS AND UNSATISFACTORY CONDITIONS TO BE REPORTED TO THE DEPARTMENTAL REPRESENTATIVE.
 - THE CONTRACTOR SHALL VISIT THE SITE AND BECOME FAMILIAR WITH THE EXISTING CONDITIONS PRIOR TO BIDDING THIS PROJECT. IT IS THE RESPONSIBILITY OF THE CONTRACTOR TO INFORM THE DEPARTMENTAL REPRESENTATIVE IN WRITING OF ANY DISCREPANCIES BETWEEN EXISTING CONDITIONS AND THE PROJECT DRAWINGS.

Fisheries and Oceans Canada **Pêches et Océans Canada**

SMALL CRAFT HARBOURS

PROVINCE OF NEWFOUNDLAND
 PERMIT HOLDER
 The Firm: Alcott
 Alcott Engineering Consultants Ltd.
 To provide Professional Engineering in Newfoundland and Labrador.
 Permit No. 02 issued by ANON 80092, which is valid for the year 2020.

REGISTERED PROFESSIONAL ENGINEER
 W. J. ANDERSON
 ENGINE OF NEWFOUNDLAND

0	ISSUED FOR TENDER	07/14/20
revisions		date
project	project	
BAIT DEPOT LOADING DOCK REPLACEMENT PORT AU CHOIX, NL		
drawing	design	
EXISTING SITE PLAN- DEMOLITION PLAN		
designed	W.J.ANDERSON	concu
date	JULY 2020	
drawn	R.S.H	desine
date	JULY 2020	
approved		approve
Tender	Paul Curran	Submission
DFO Project Manager		no. du projet
project number	722563.001	
drawing no.	1 OF 5	

Plot Scale: 1:1
 PWSC B1

SMALL CRAFT HARBOURS



PROVINCE OF NEWFOUNDLAND
PERMIT HOLDER
 The Permit Holder
 ANDERSON ENGINEERING CONSULTANTS LTD.
 To practice Professional Engineering
 in Newfoundland and Labrador,
 Permit No. as issued by APECO, 80082,
 which is valid for the year 2020.

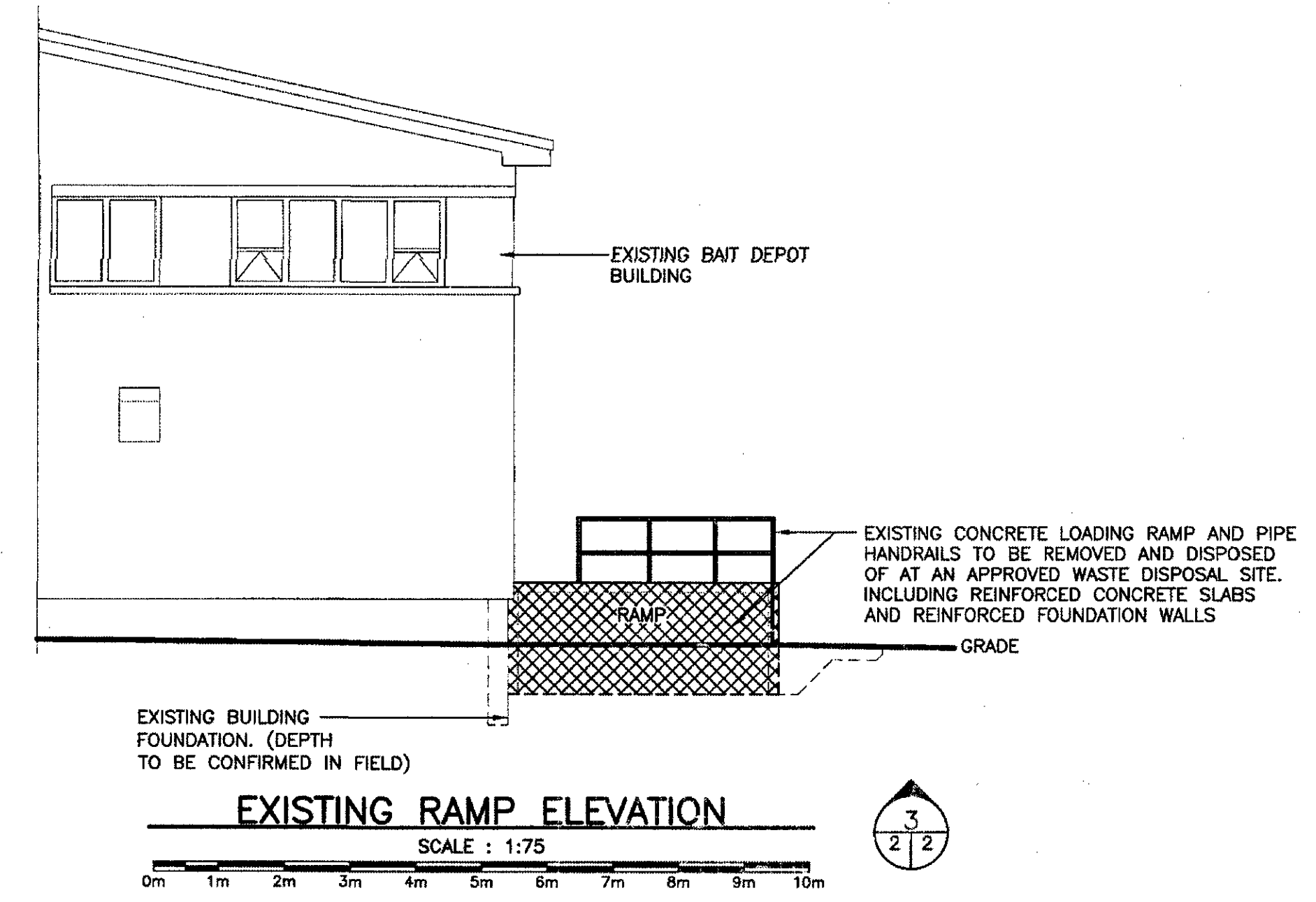
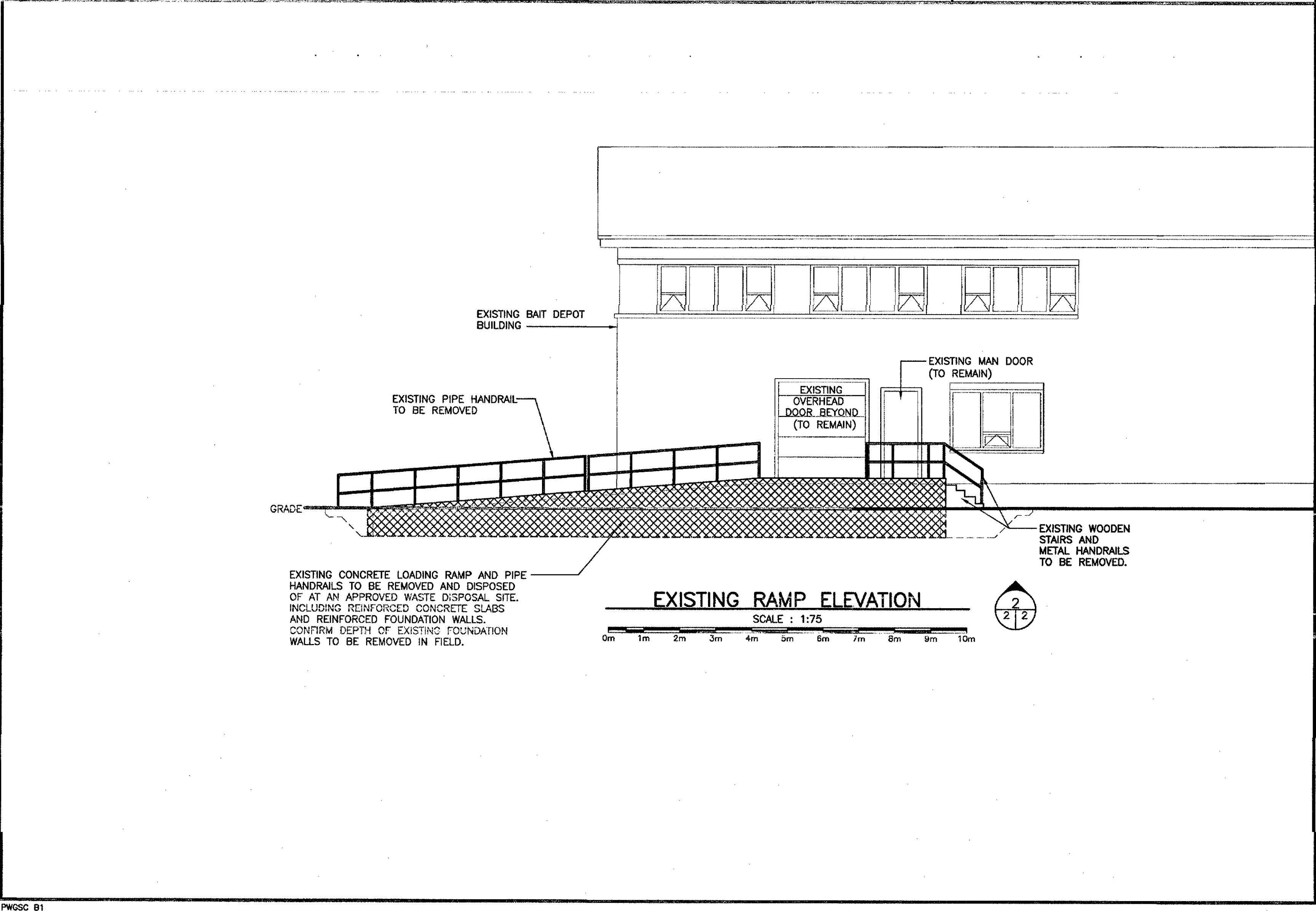
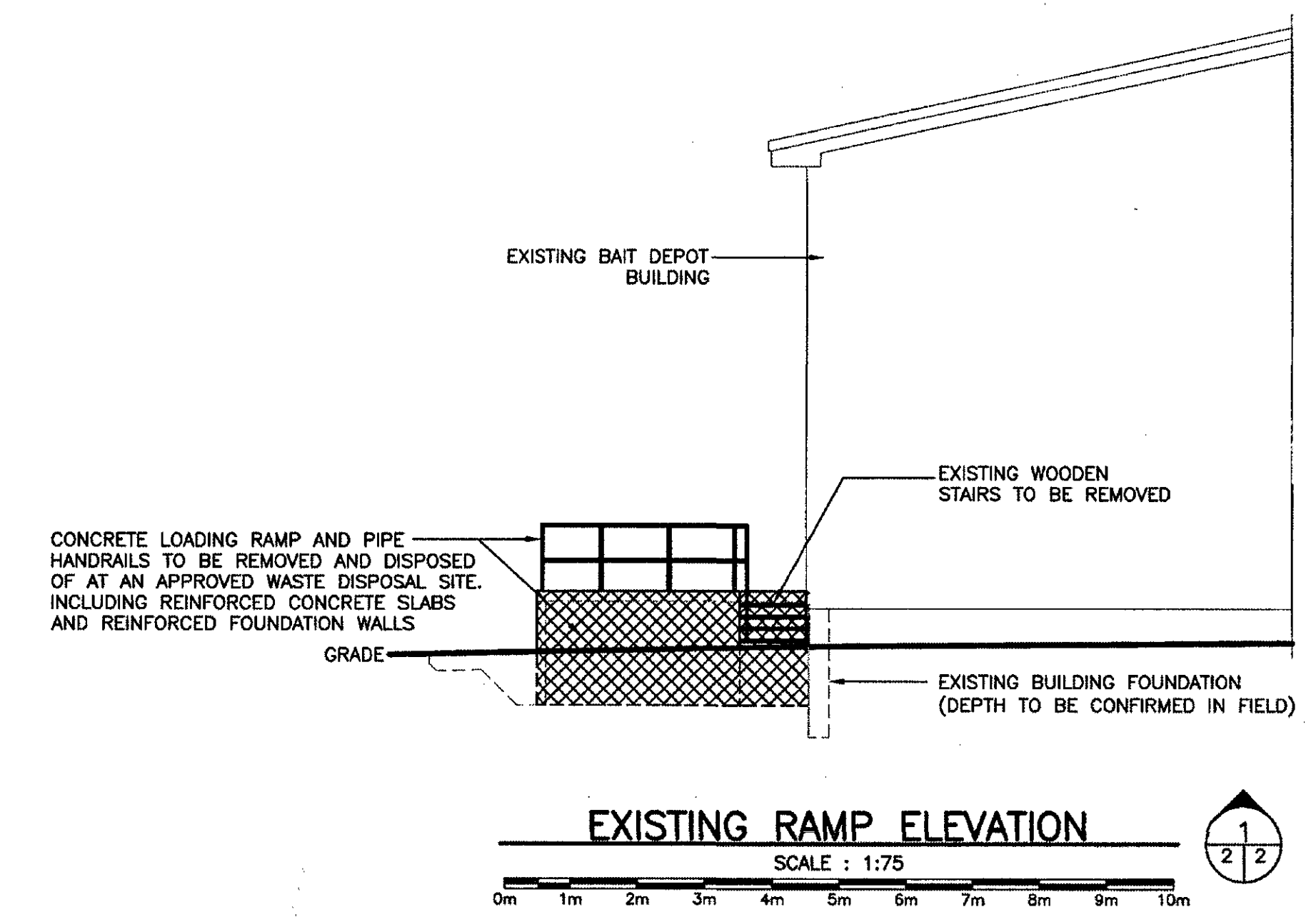
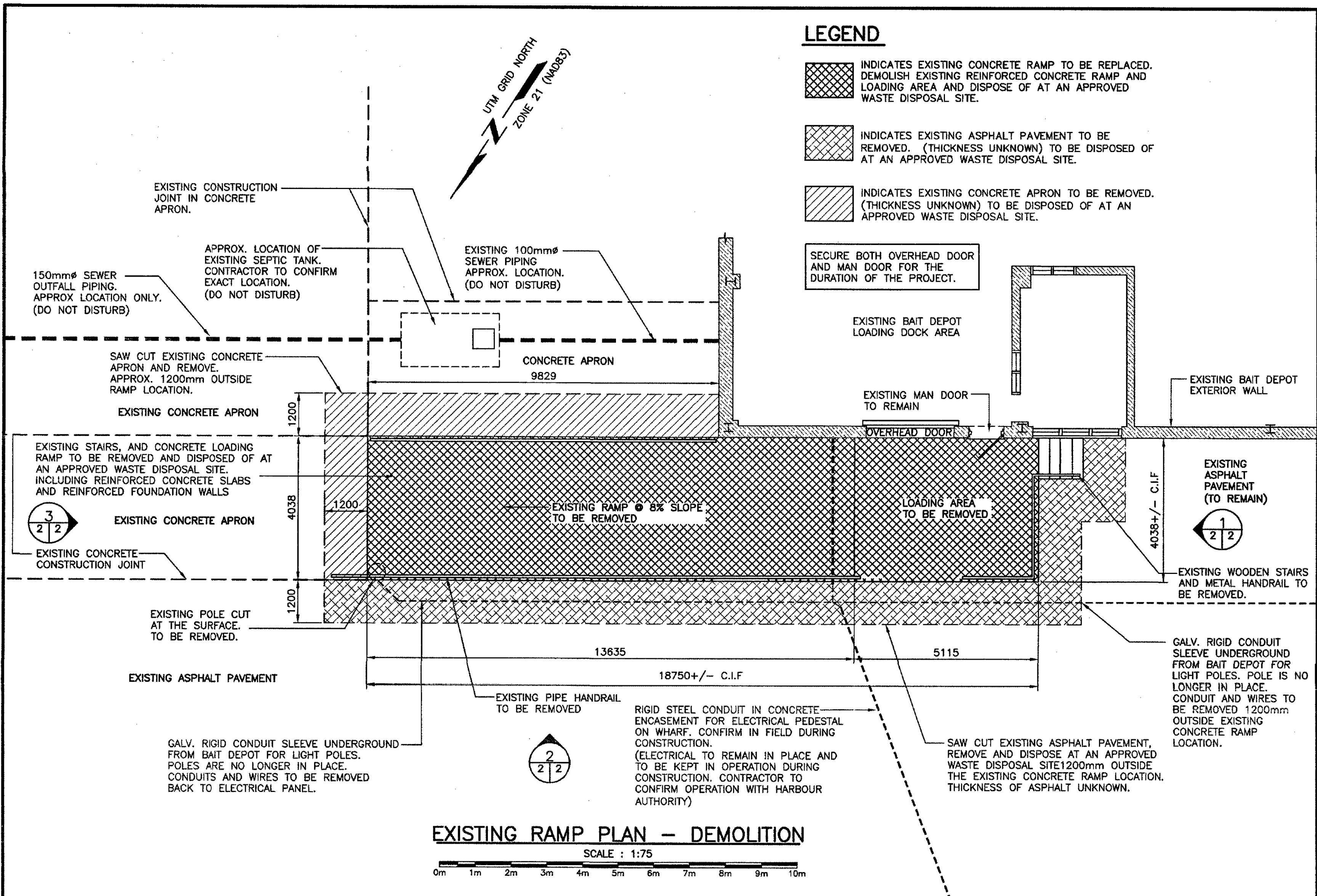
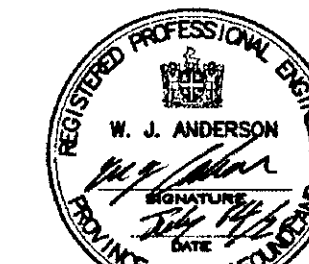

0	ISSUED FOR TENDER	07/14/20
---	-------------------	----------

project
BAIT DEPOT LOADING DOCK REPLACEMENT PORT AU CHOIX, NL

EXISTING RAMP PLAN AND EXISTING RAMP ELEVATIONS

designed	W.J. ANDERSON	conou
date	JULY 2020	
drawn	R.S.H	dessine
date	JULY 2020	
approved		approuve
date		
Tender	<i>Paul Lum</i>	Scumtation
DFO Project Manager		
project number	722563.001	no. du projet
drawing no.	2 OF 5	no. du dessin

Plot Scale: 1:1
 PWSC B1

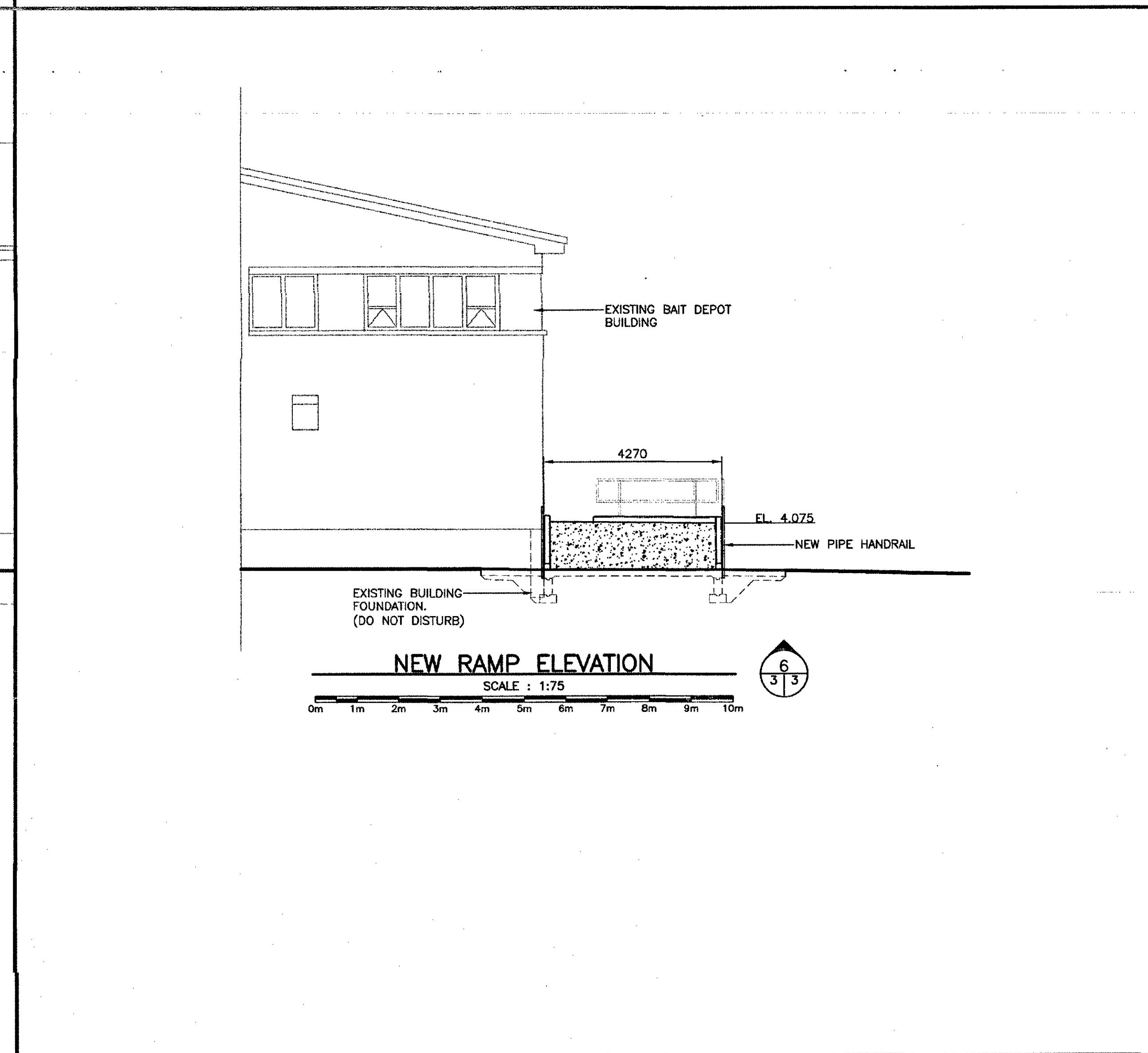
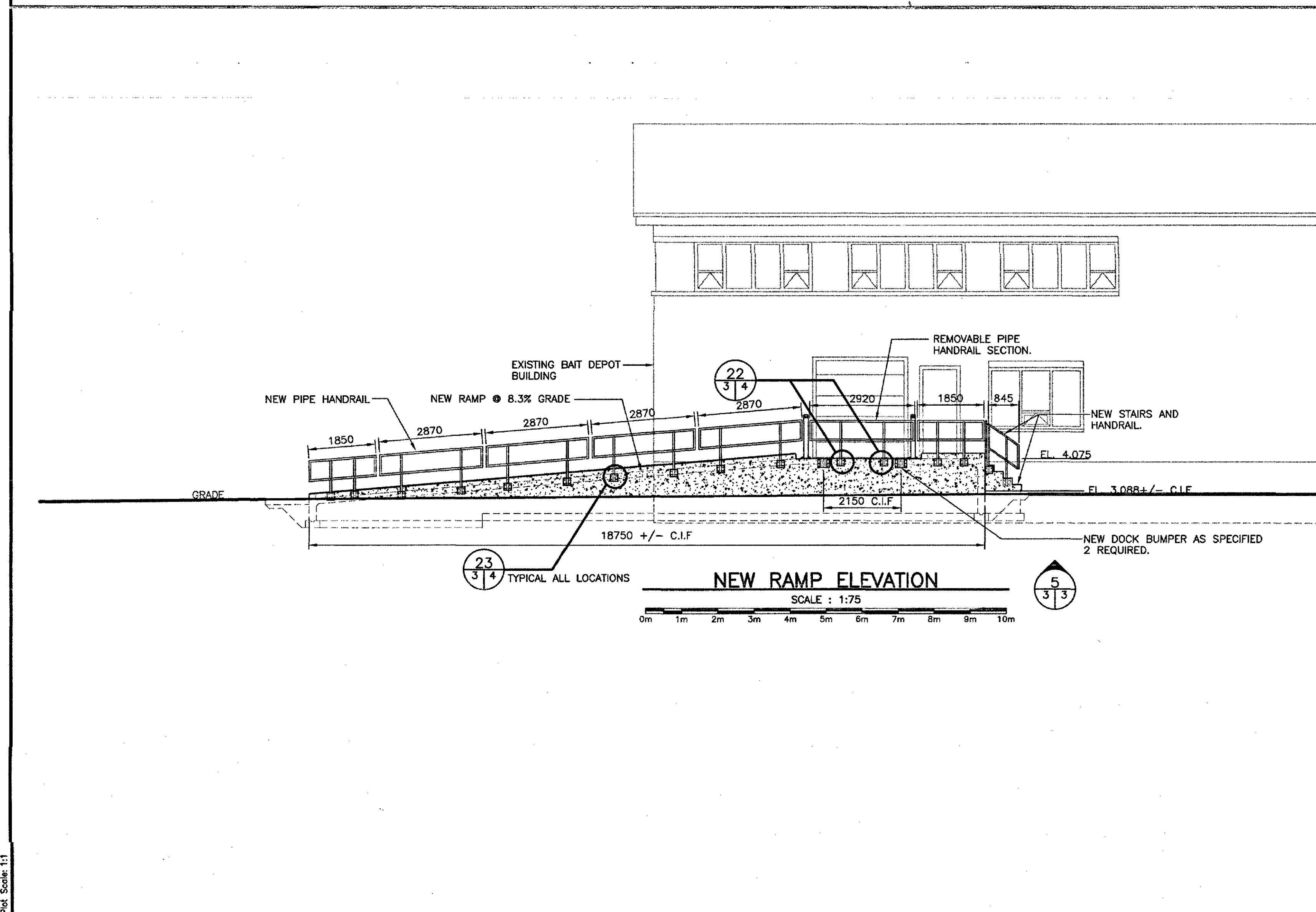
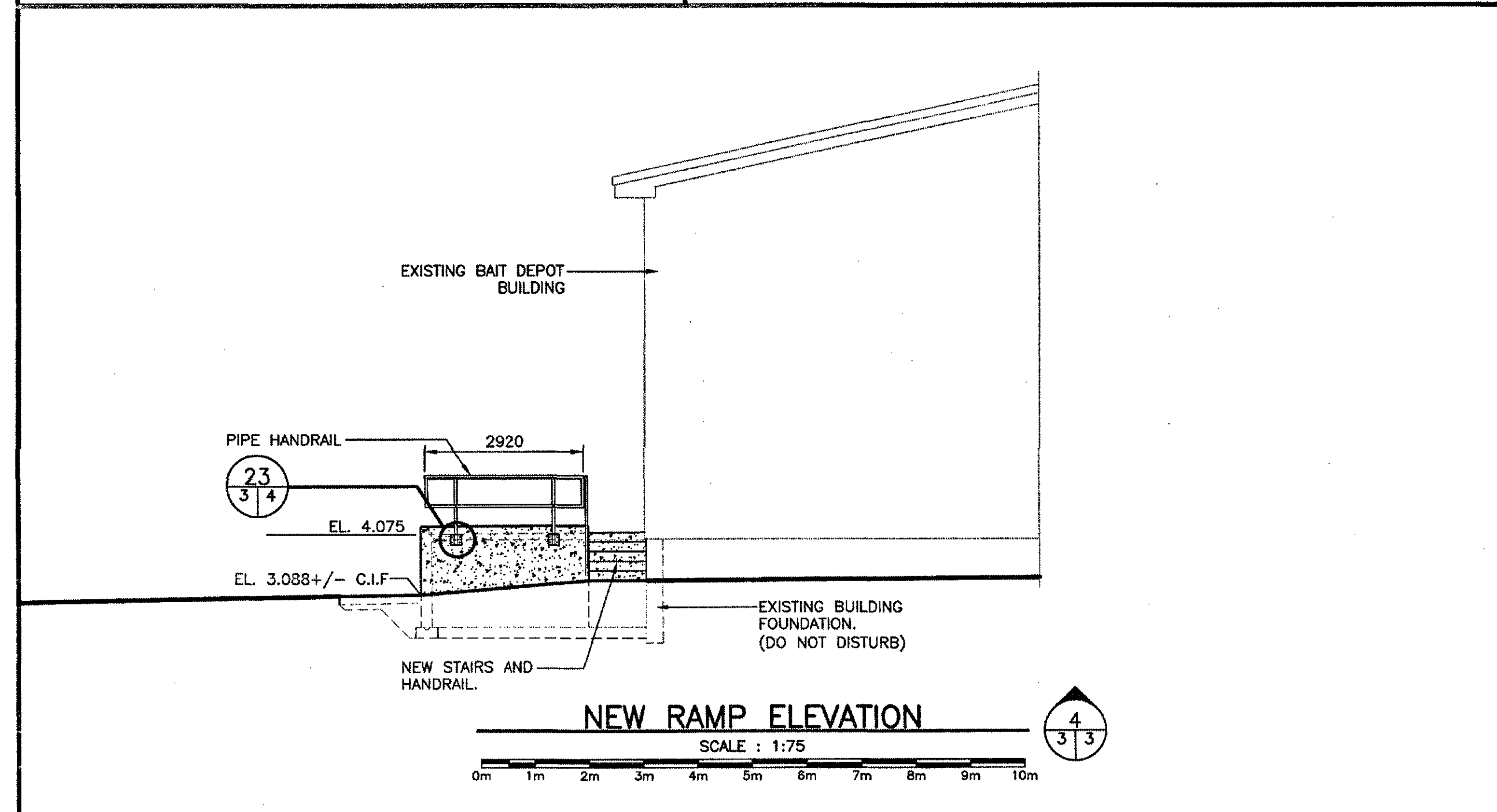
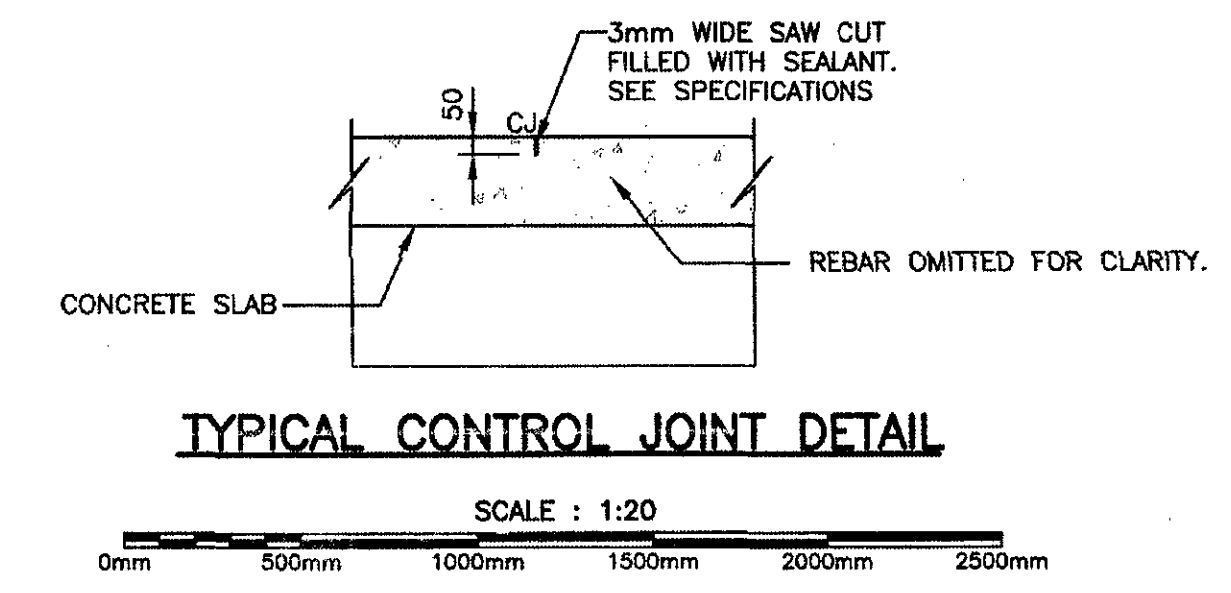
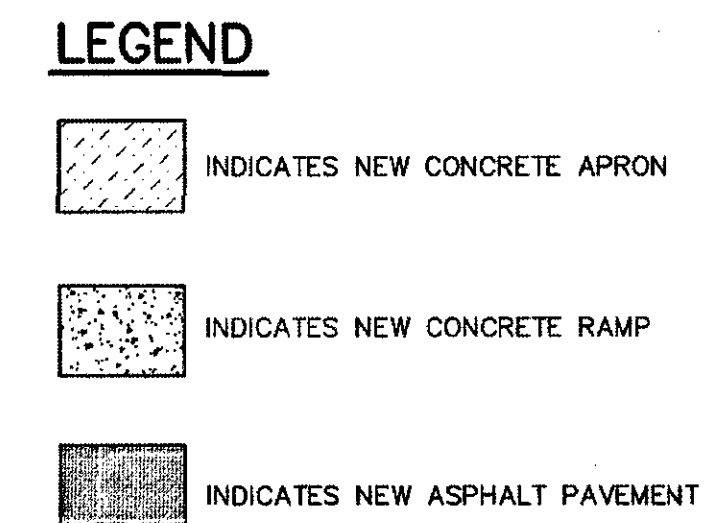
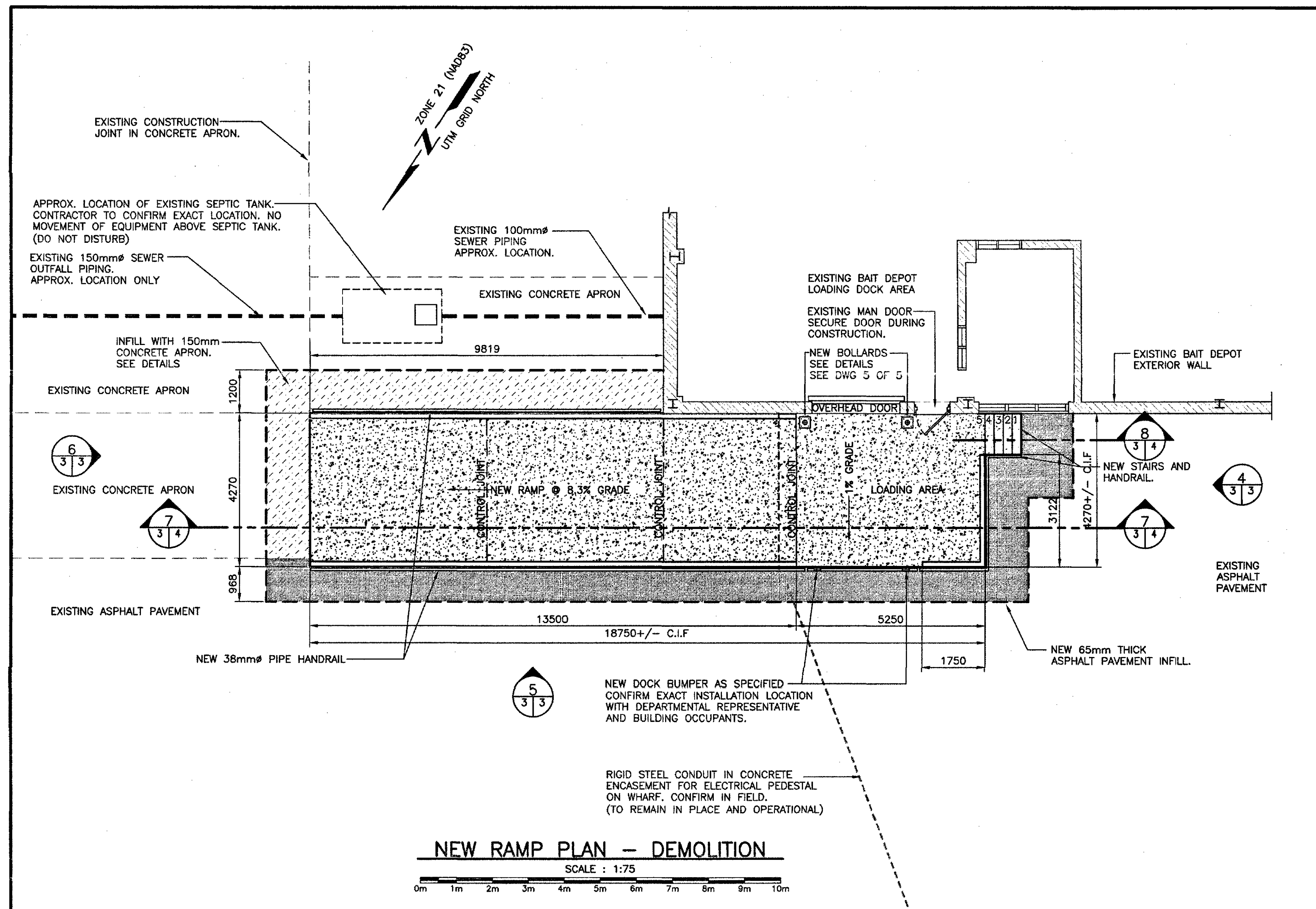

Fisheries and Oceans Canada / Pêches et Océans Canada

SMALL CRAFT HARBOURS

PROVINCE OF NEWFOUNDLAND
PERMIT HOLDER
ANDERSON ENGINEERING CONSULTANTS LTD.
To practice Professional Engineering in Newfoundland and Labrador: Permit No. as issued by APEQB, RD592, which is valid for the year 2020.

REGISTERED PROFESSIONAL ENGINEER
W. J. ANDERSON
PROVINCE OF NEWFOUNDLAND

0	ISSUED FOR TENDER	07/14/20
revisions		date
project		project
BAIT DEPOT LOADING DOCK REPLACEMENT PORT AU CHOIX, NL		
drawing		design
NEW RAMP PLAN AND NEW RAMP ELEVATIONS		
designed	W. J. ANDERSON	concl.
date	JULY 2020	
drawn	R.S.H.	desine
date	JULY 2020	
approved		approve
date		
Tender	<i>Paul Curran</i>	Submission
DFO Project Manager		
project number	722563.001	no. du projet
drawing no.	3 OF 5	no. du dessin

PWSC B1

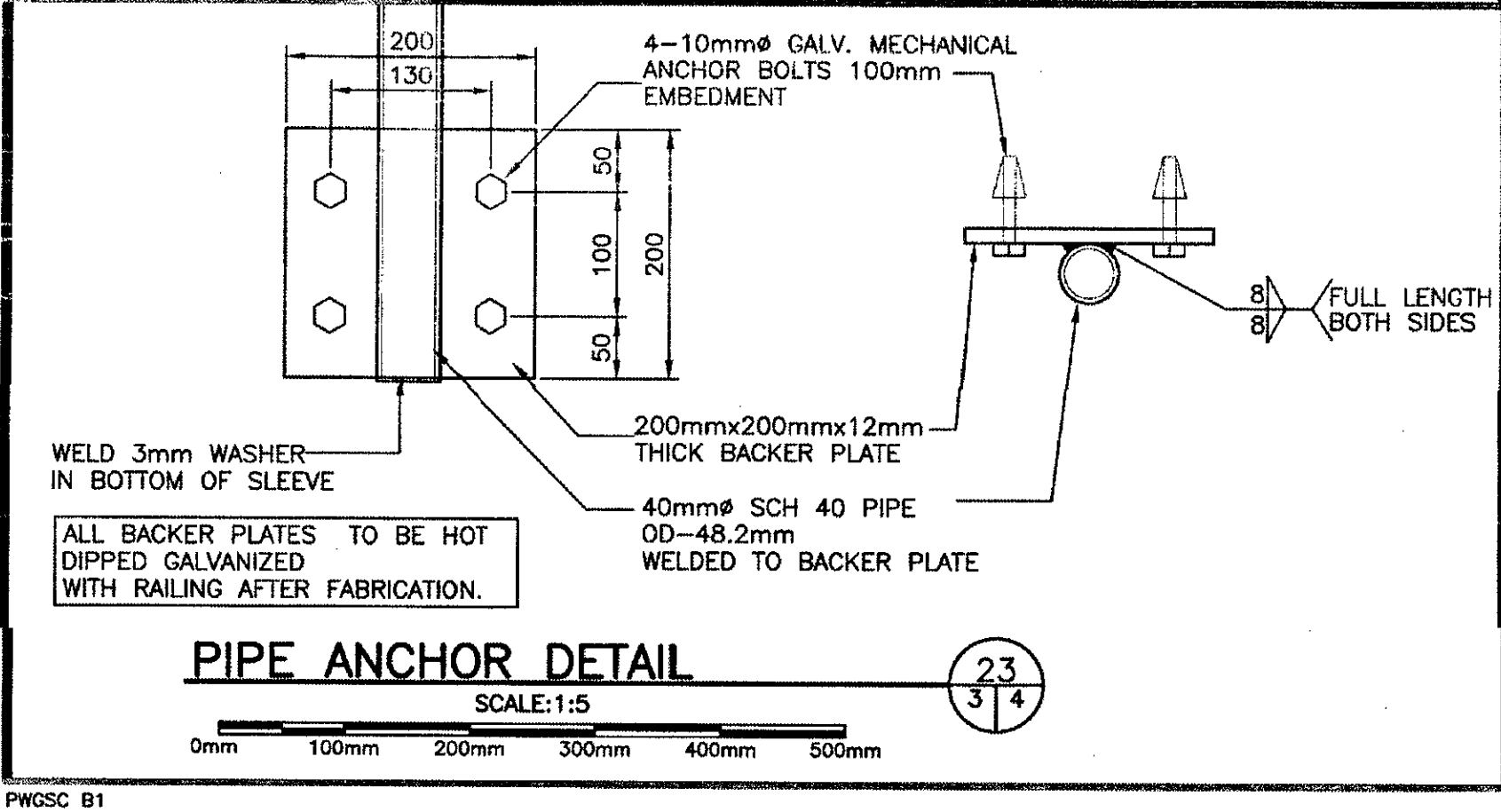
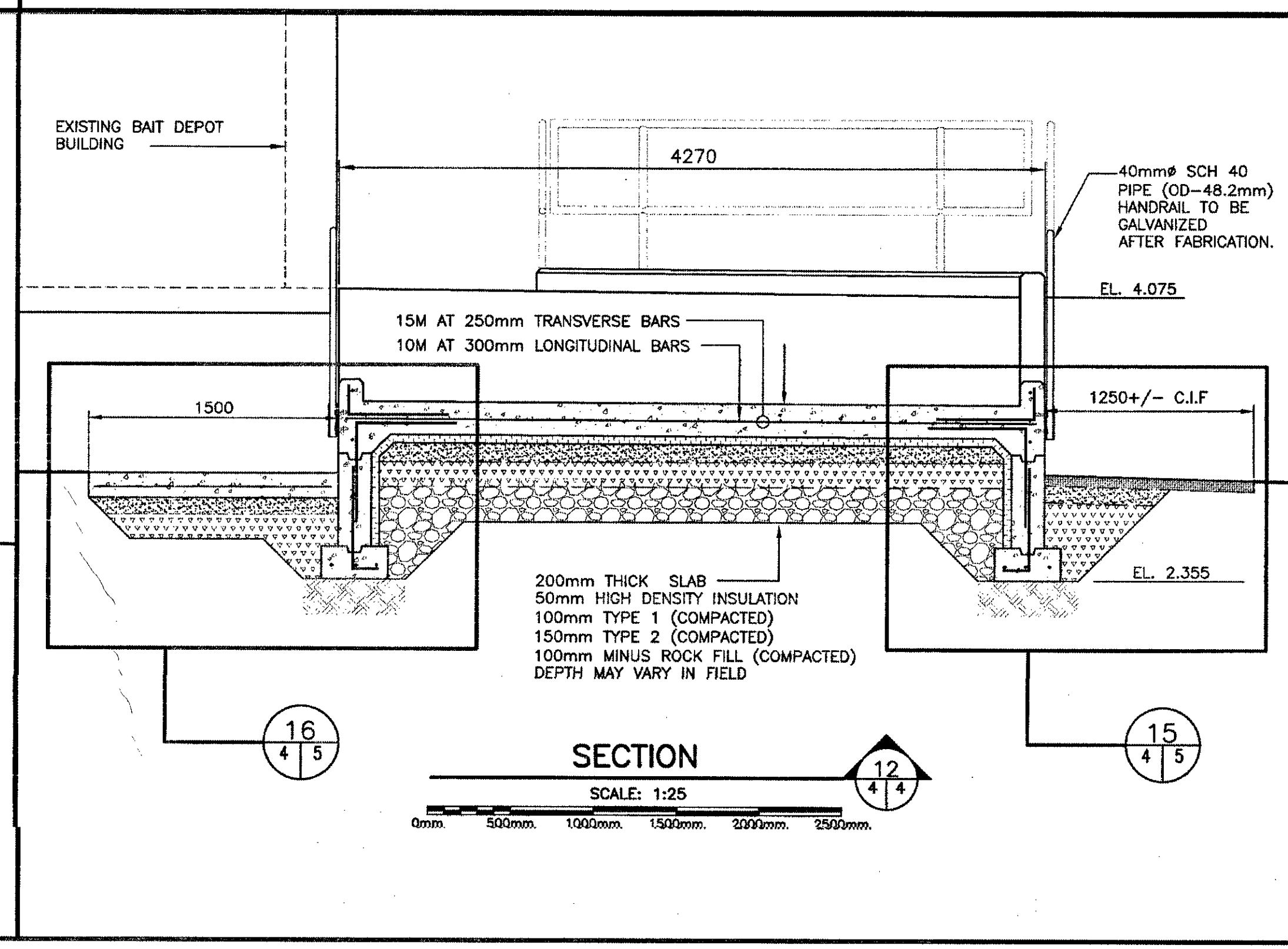
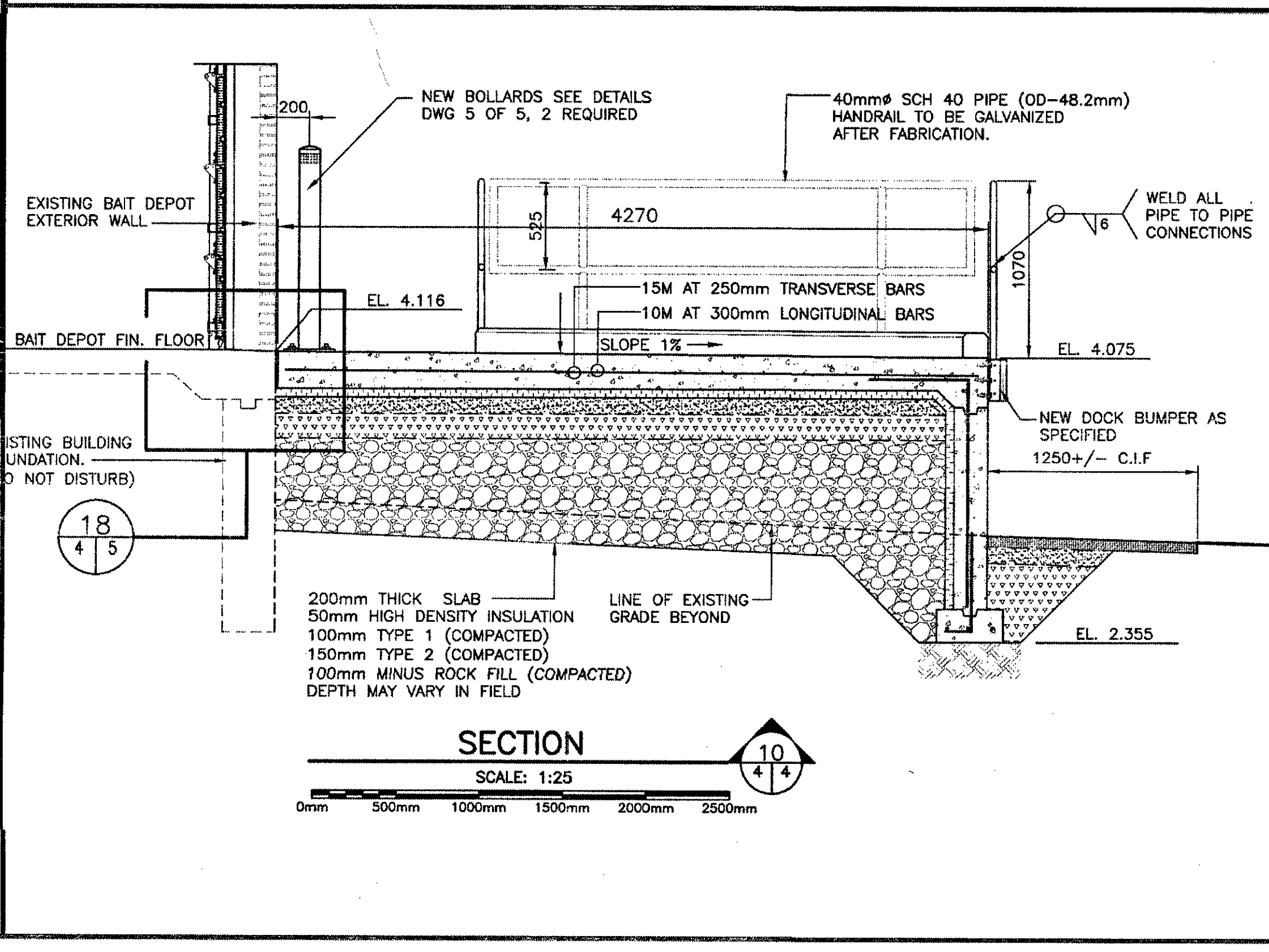
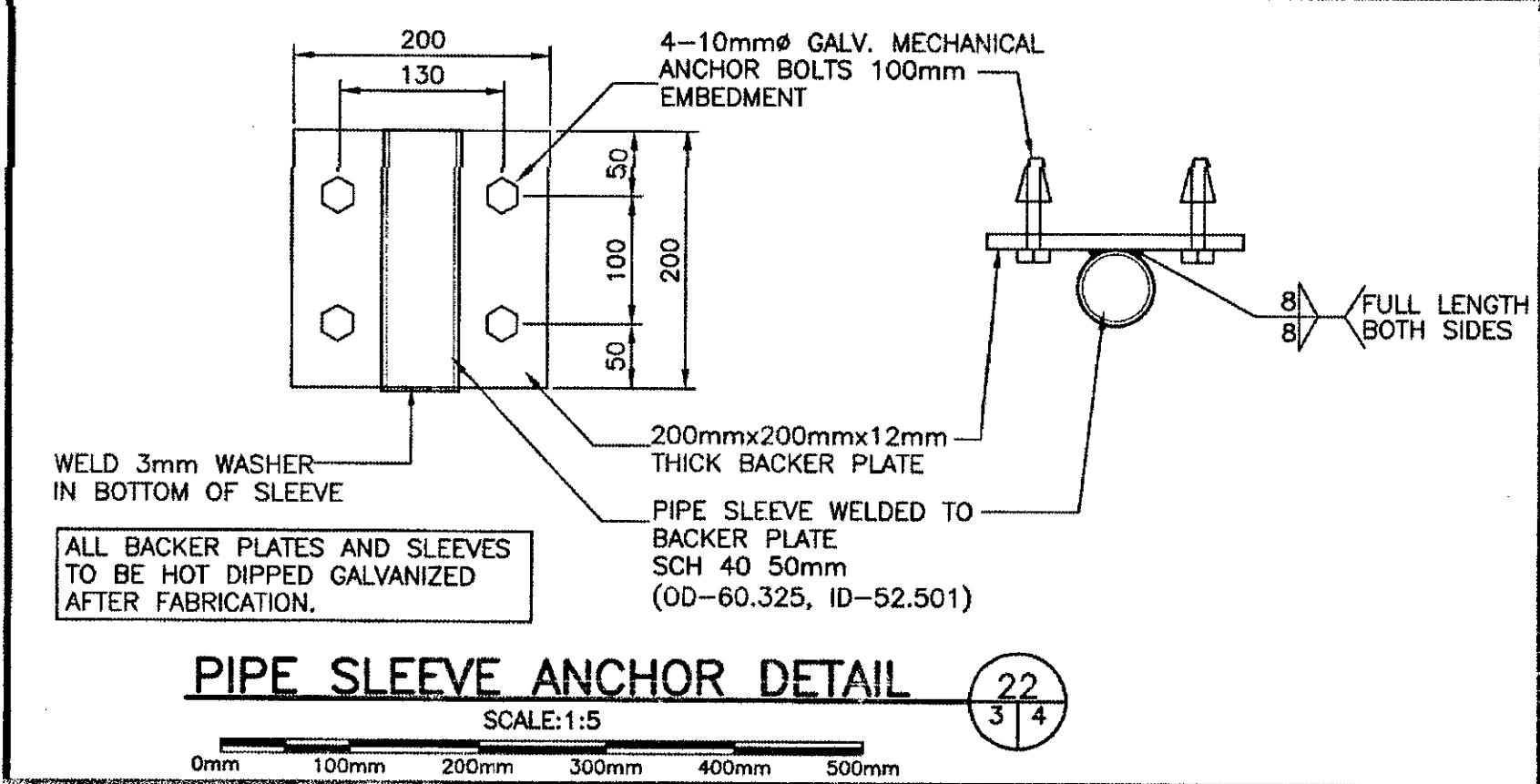
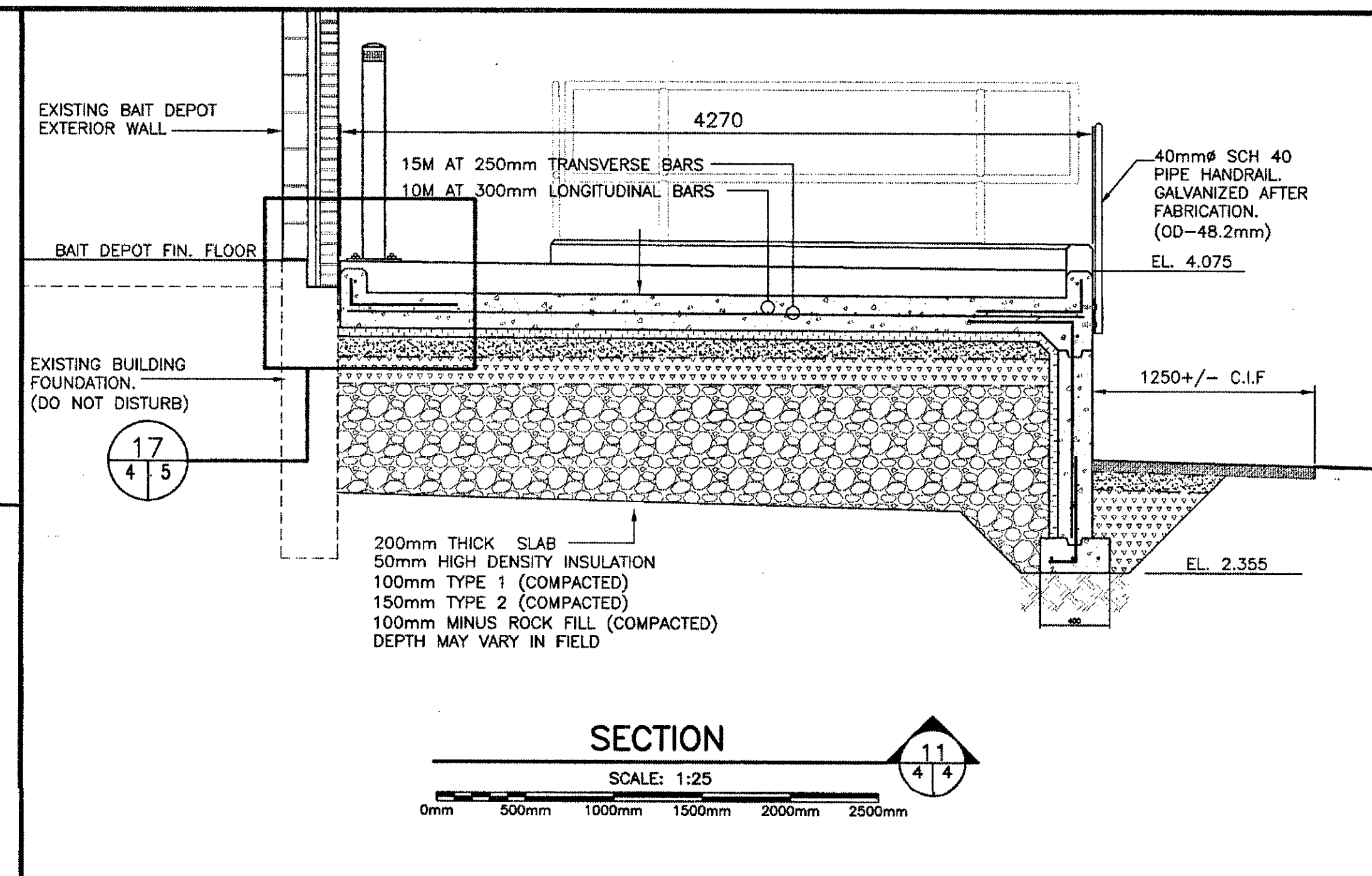
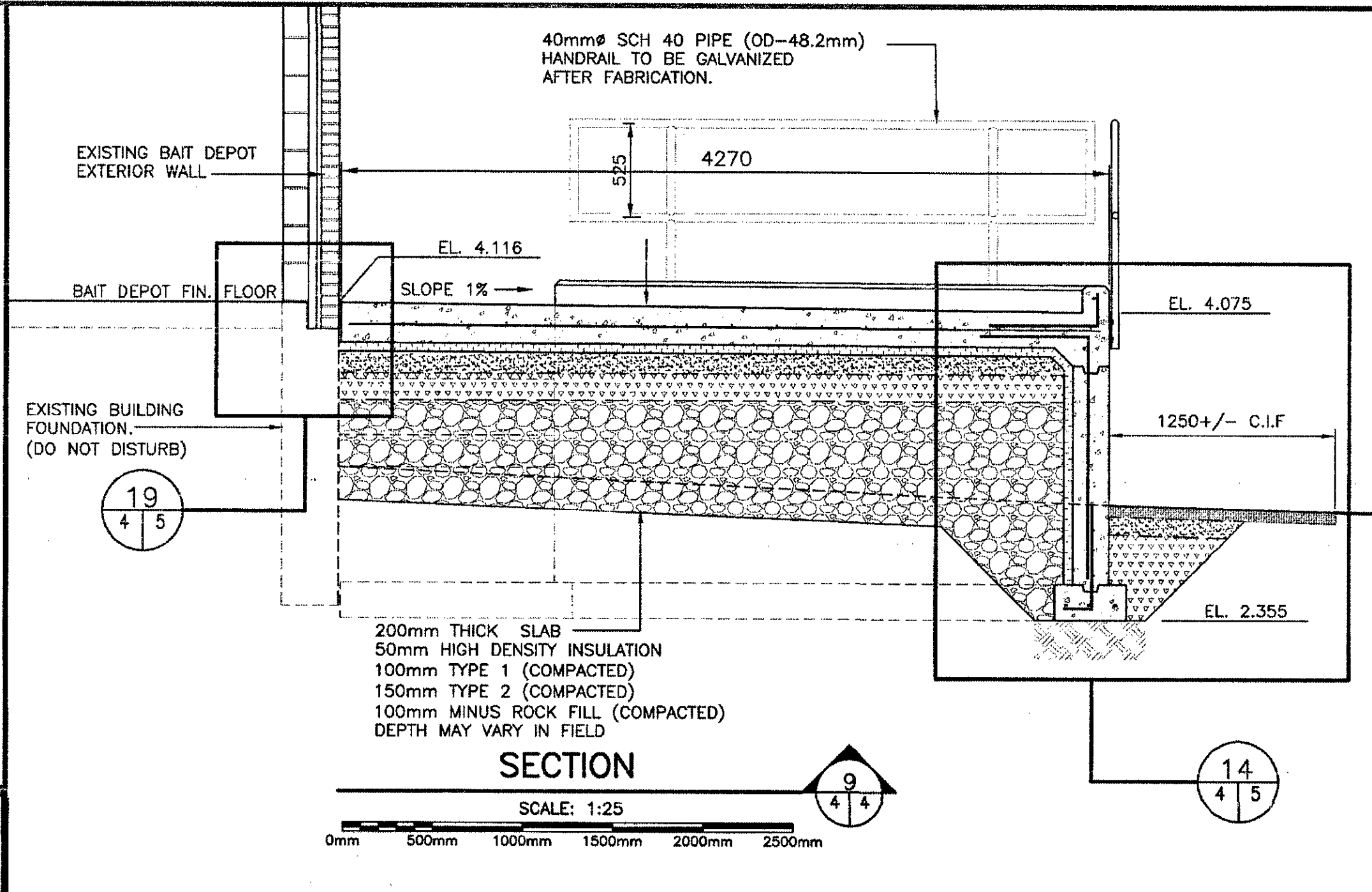
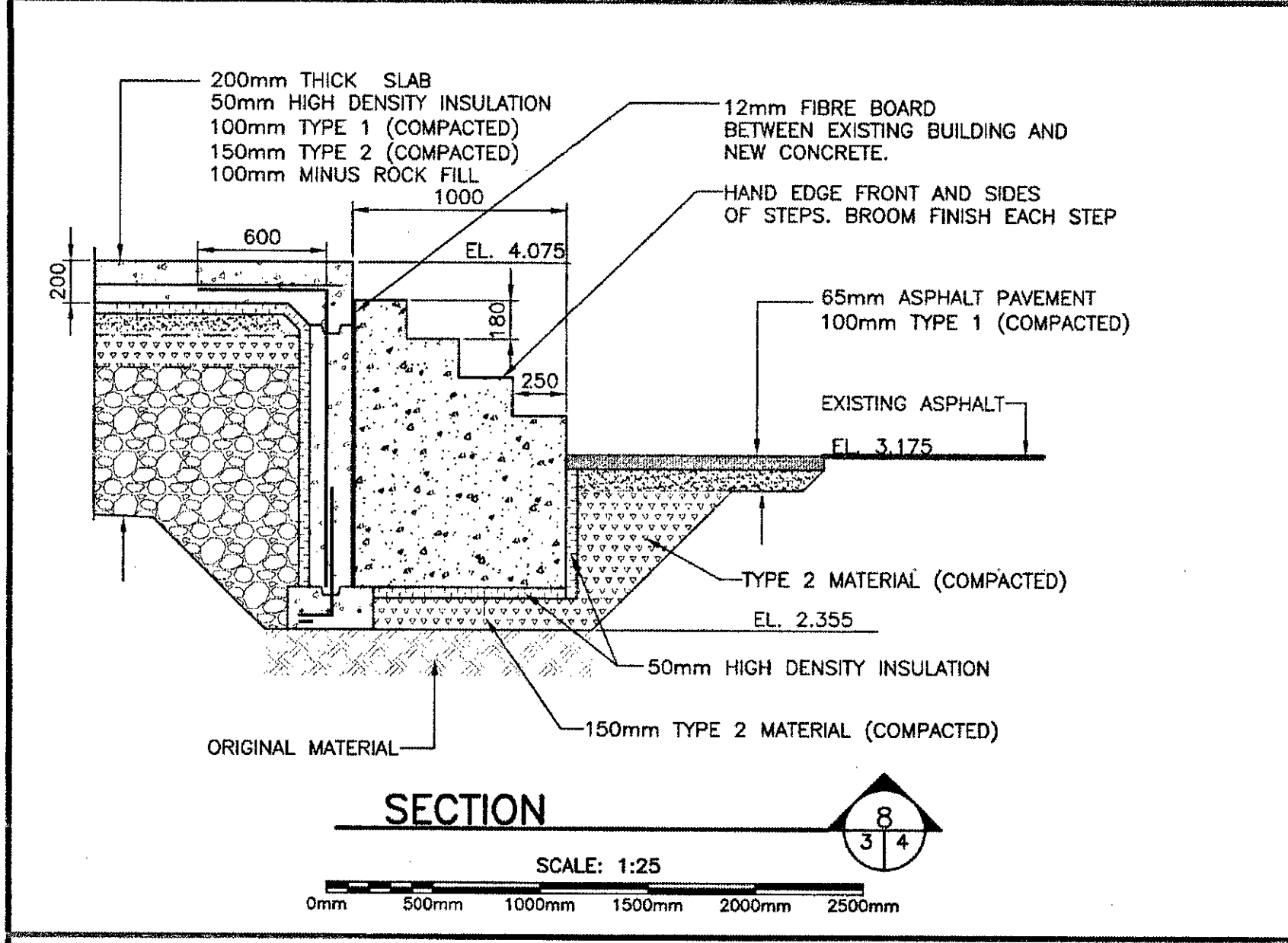
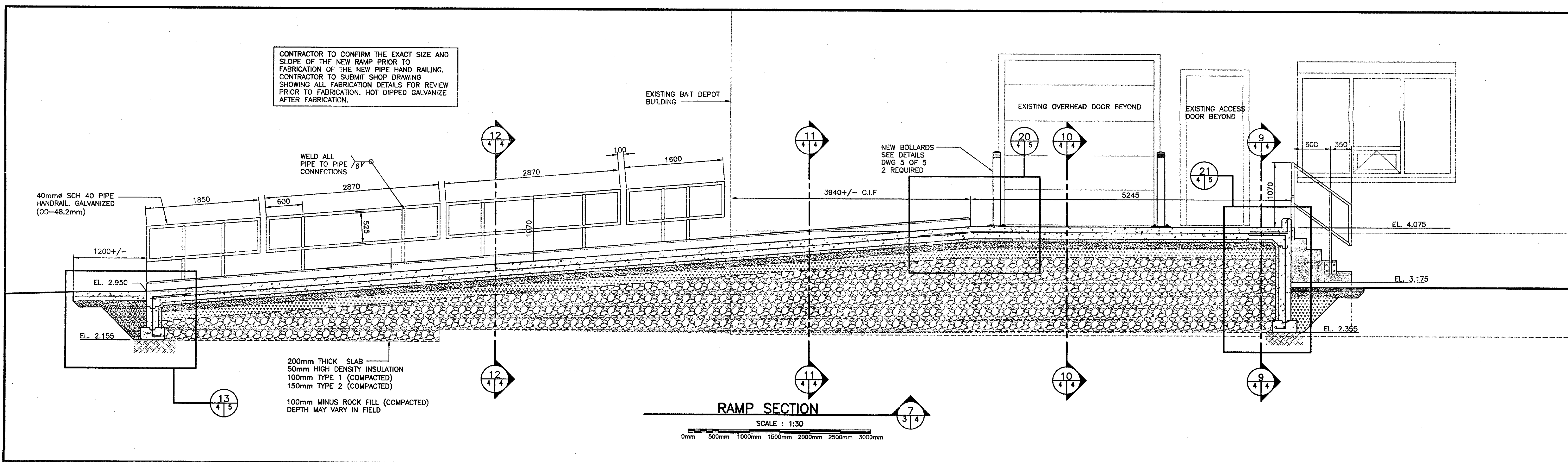

0	ISSUED FOR TENDER	07/14/20
revisions		date
project		project
BAIT DEPOT LOADING DOCK REPLACEMENT PORT AU CHOIX, NL		
drawing		design
RAMP SECTIONS		
designed	W.J. ANDERSON	conv
date	JULY 2020	
drawn	R.S.H	design
date	JULY 2020	
approved		approve
date		
tender	Paul Curran	submission
DFO Project Manager		
project number	722563.001	no. du projet
drawing no.	4 OF 5	no. du dessin

Plot Scale: 1:1
 PWSC B1
 EDPM Document No. Not in System

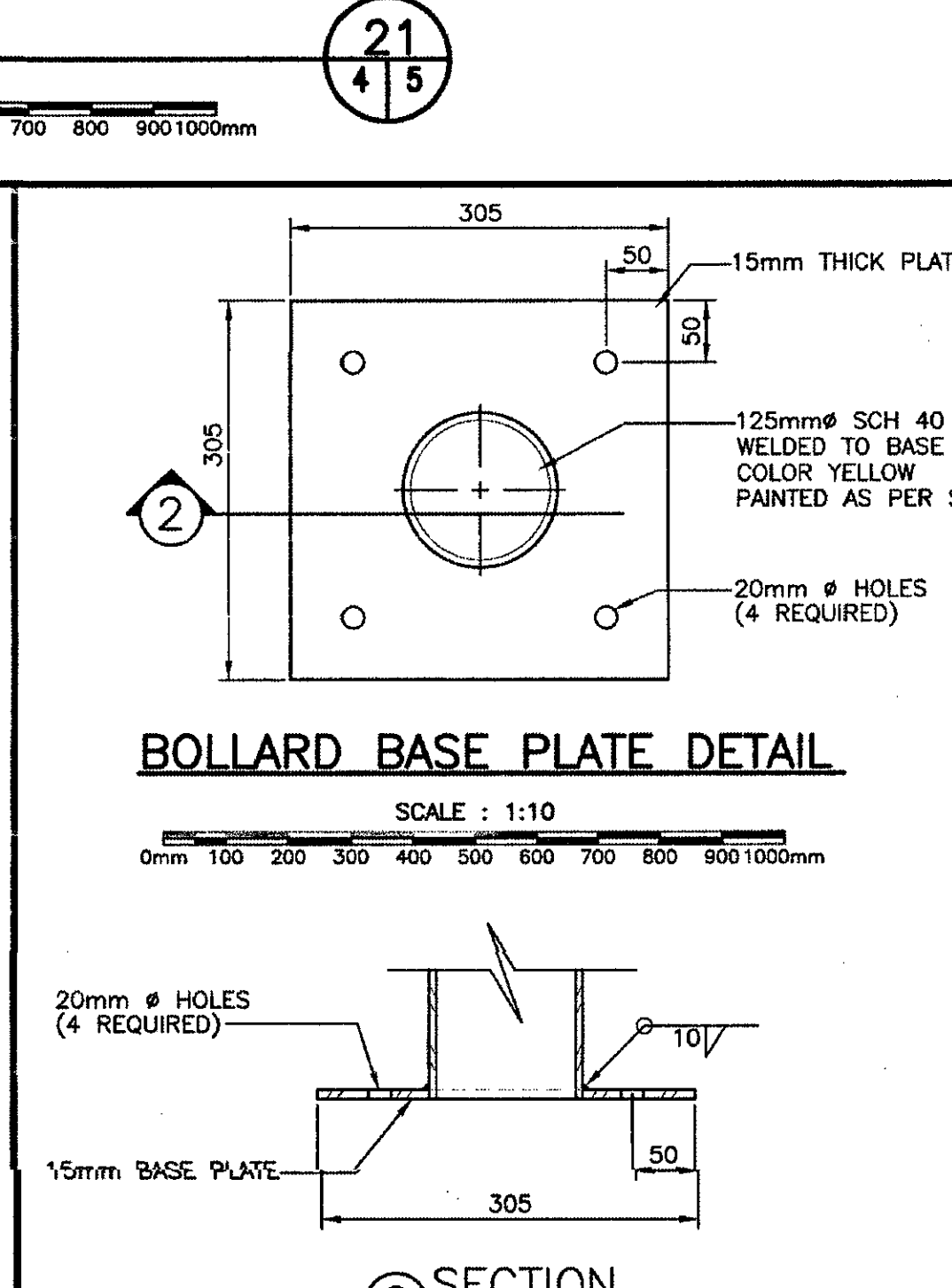
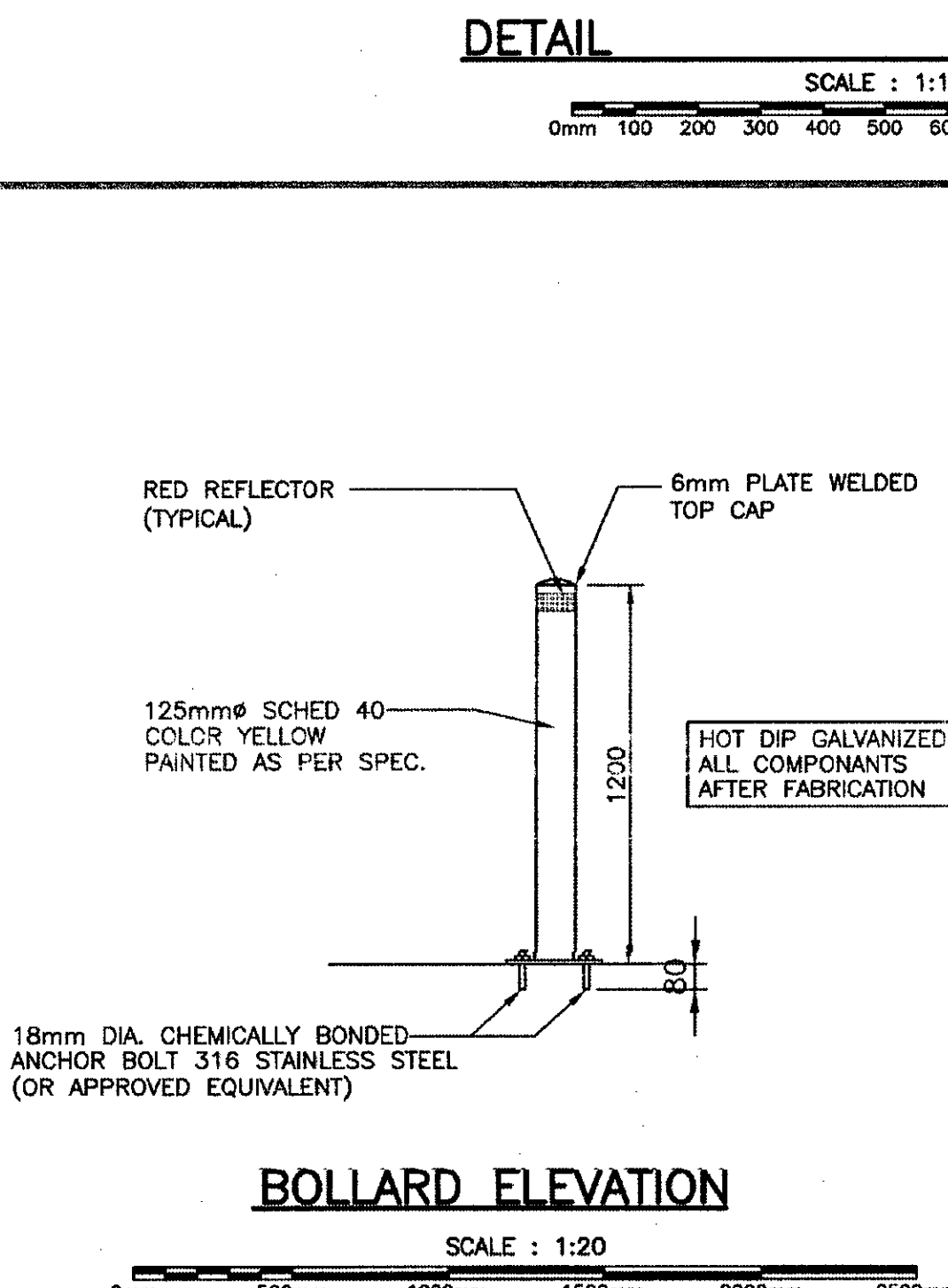
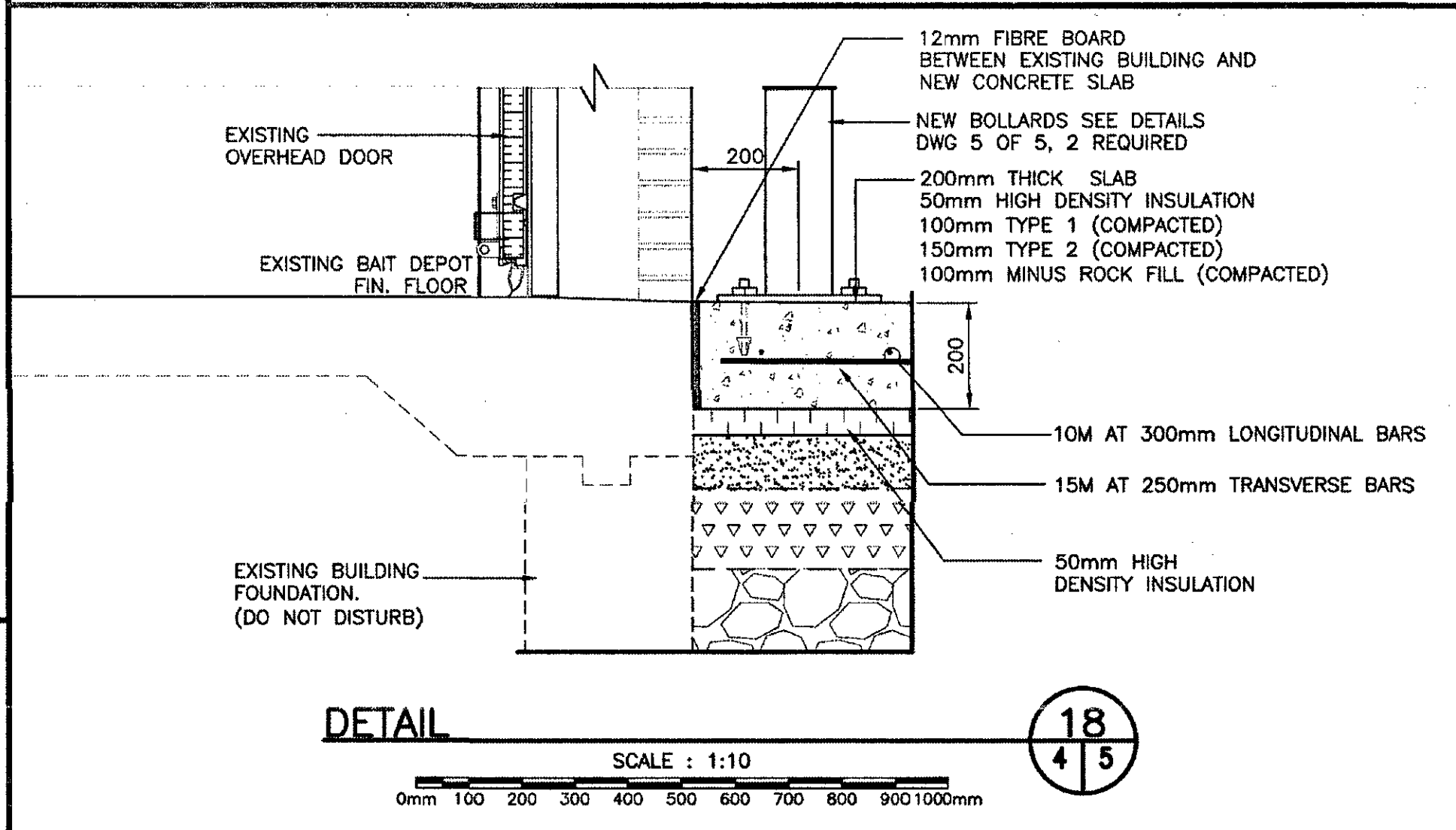
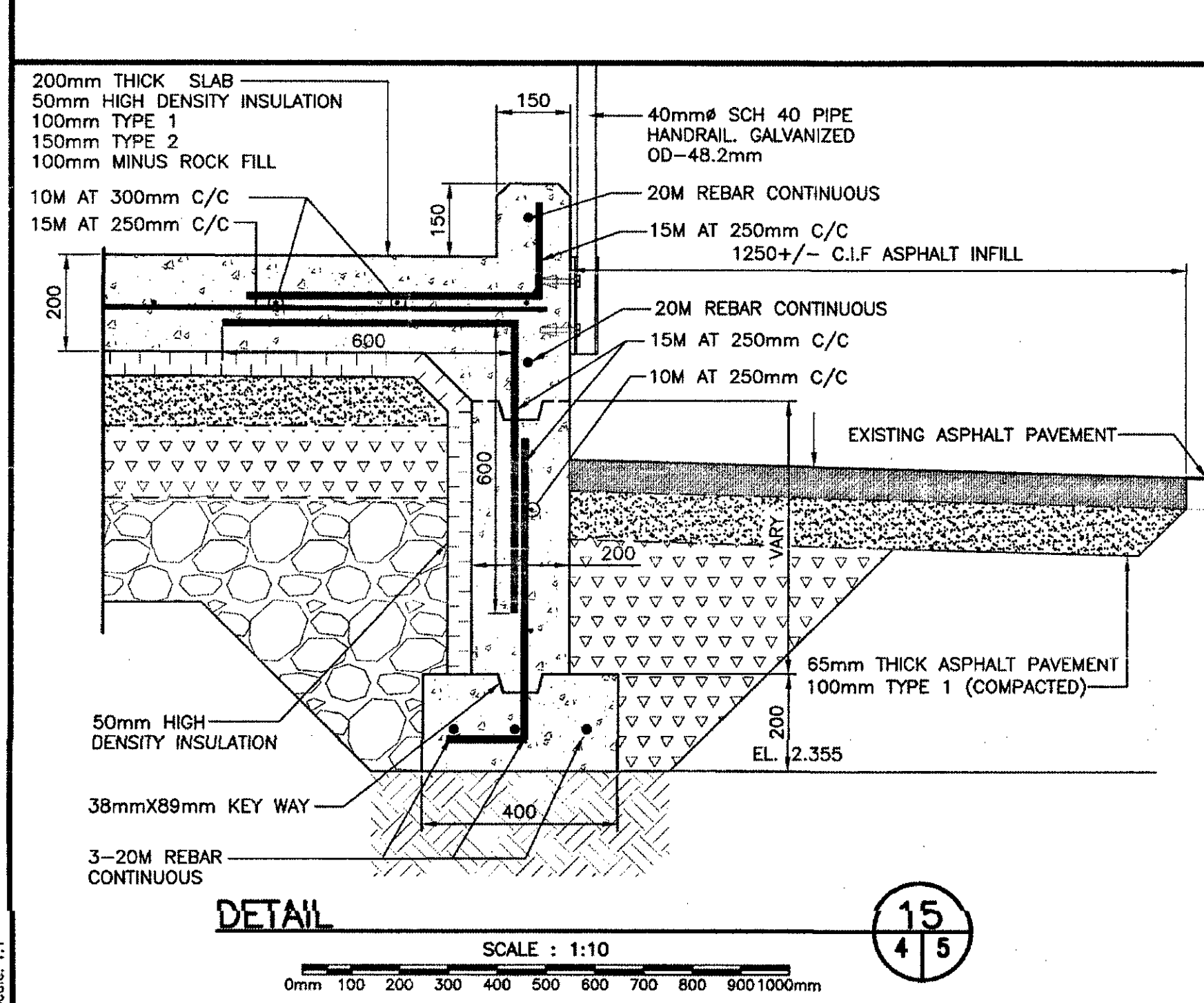
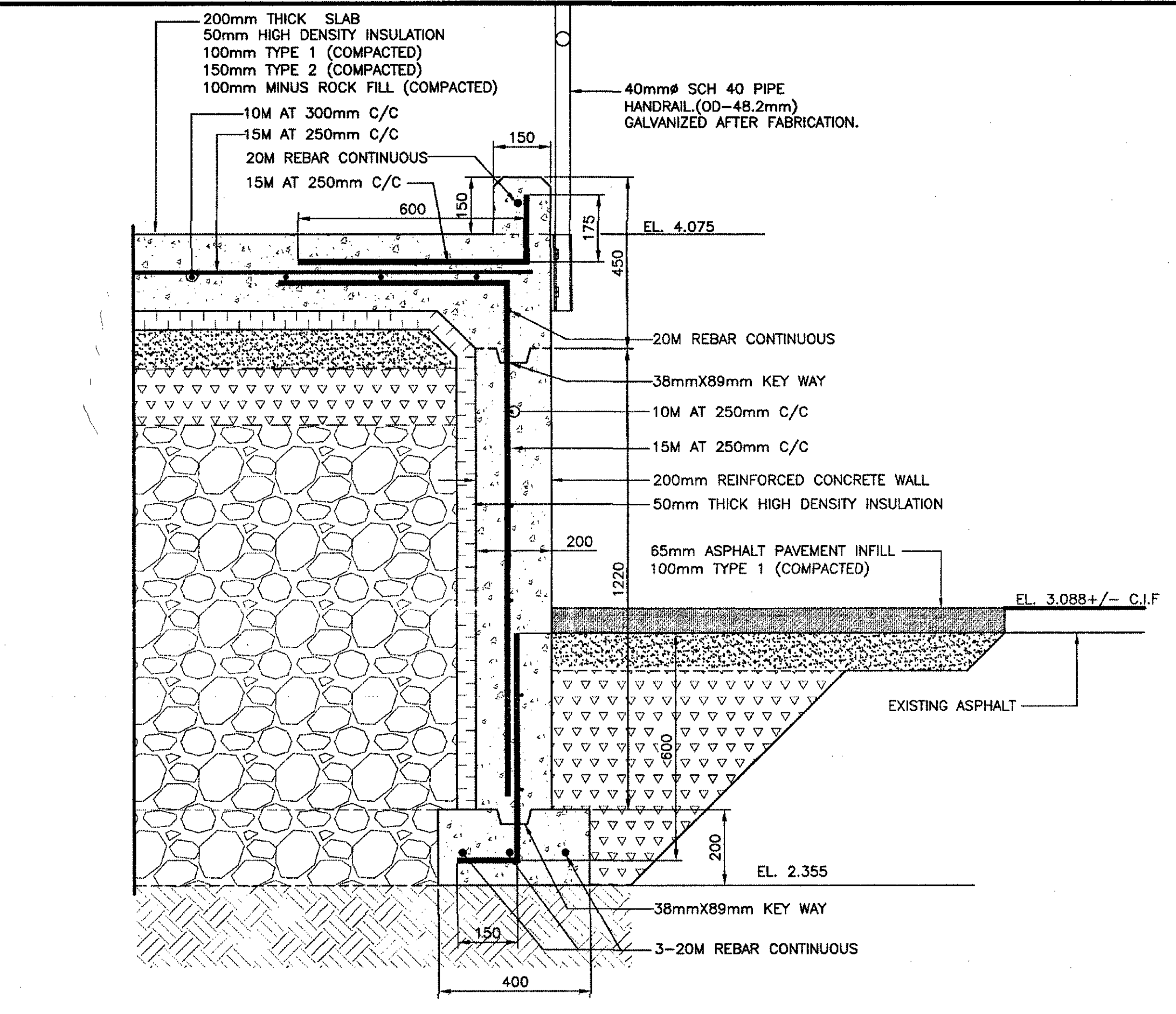
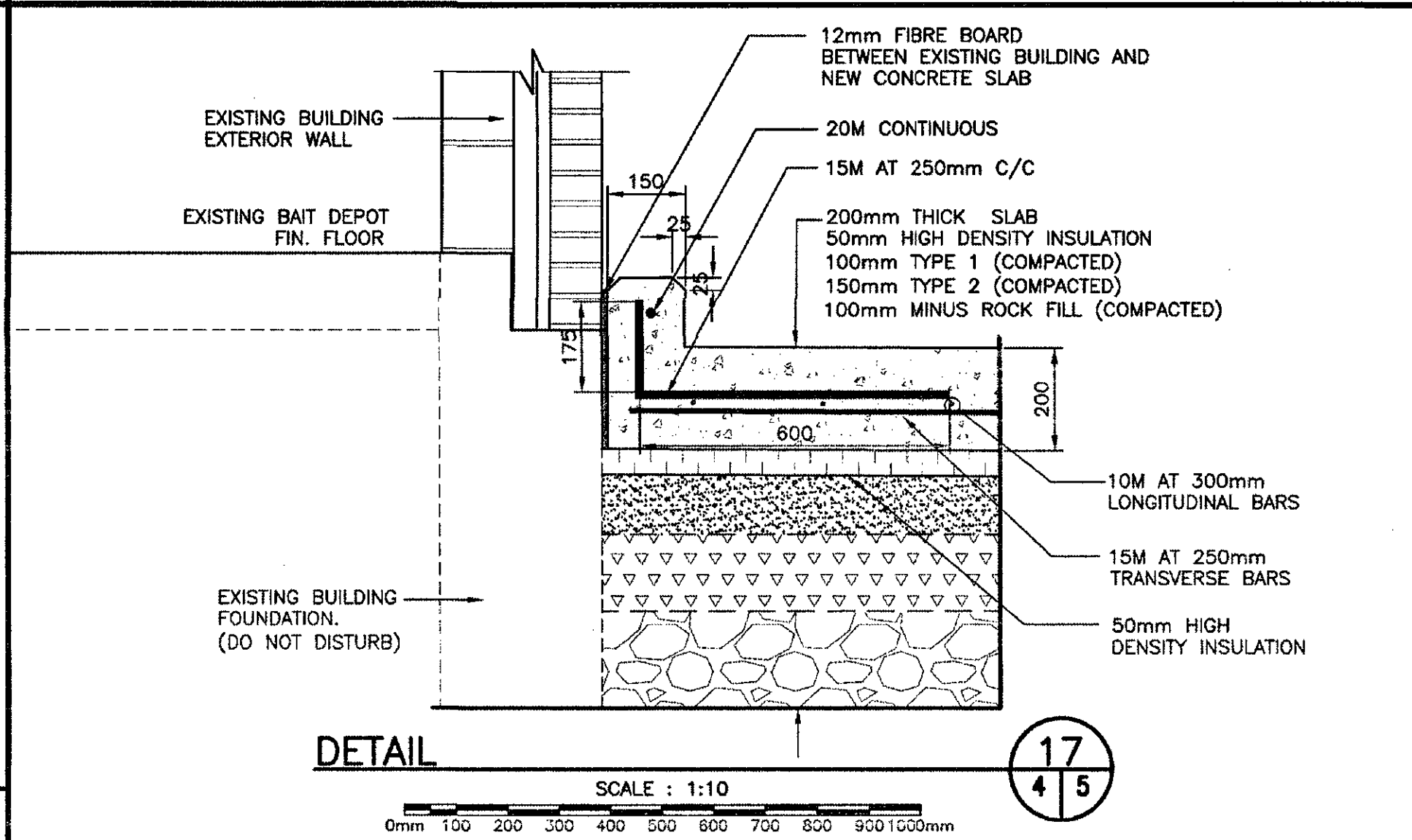
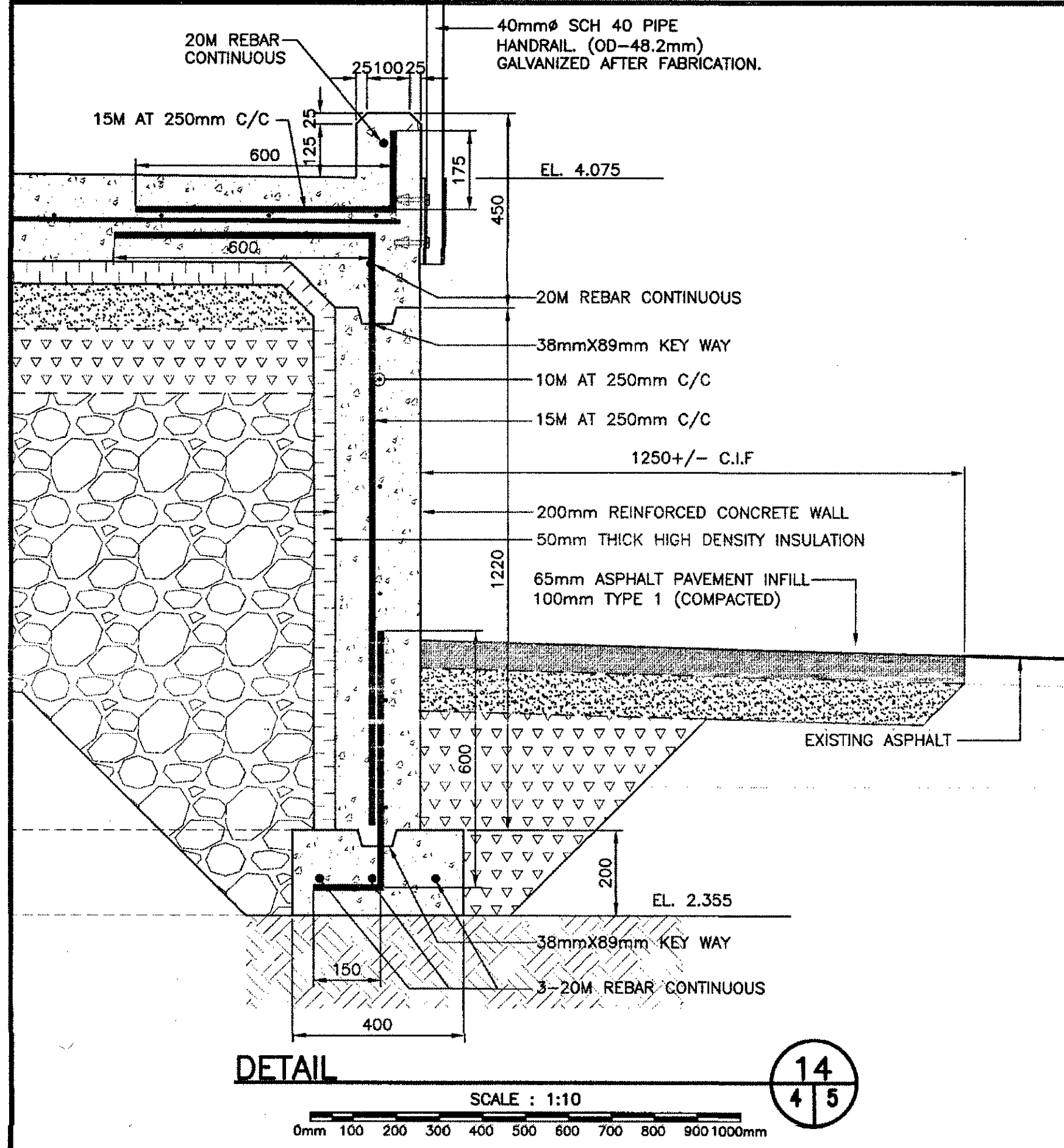
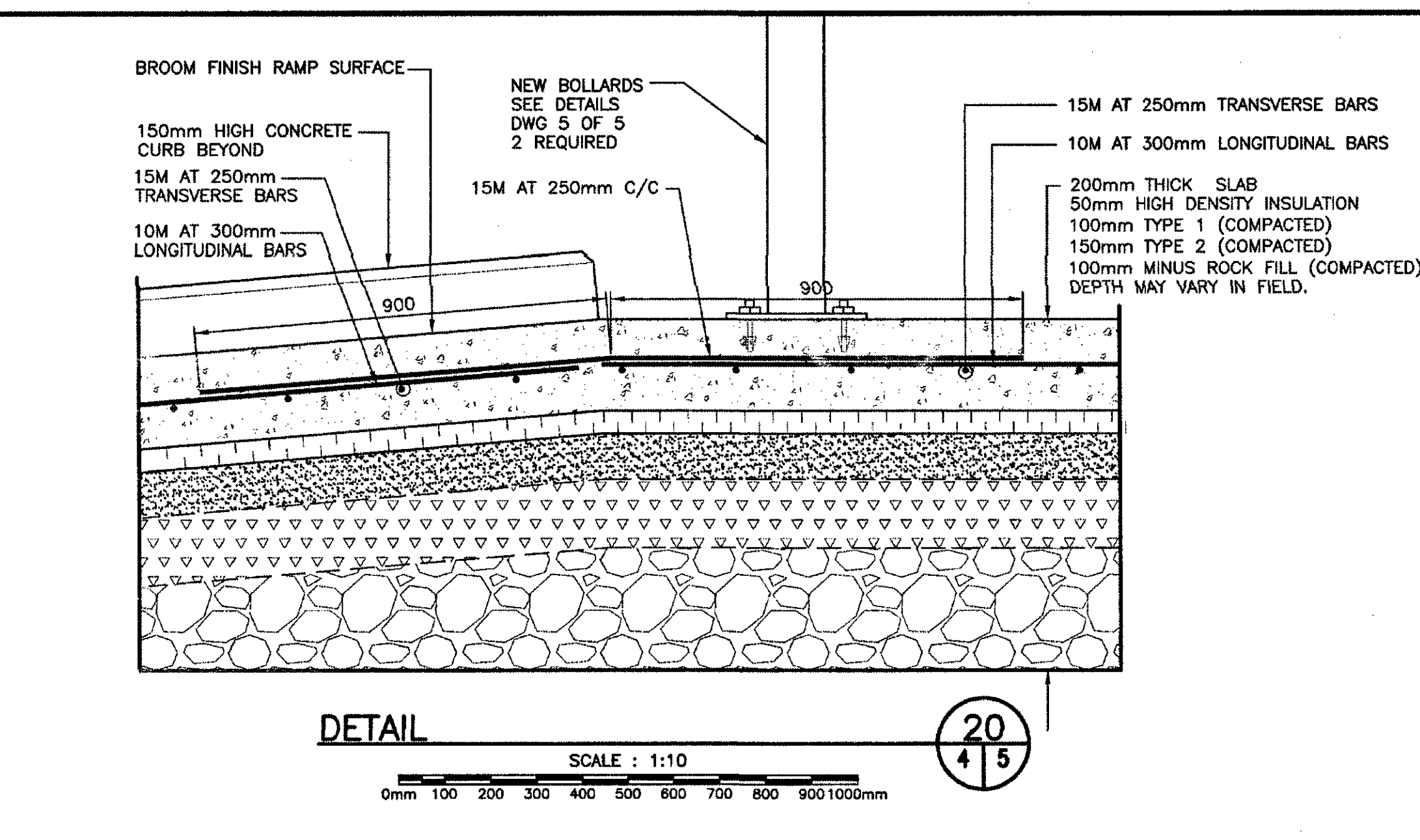
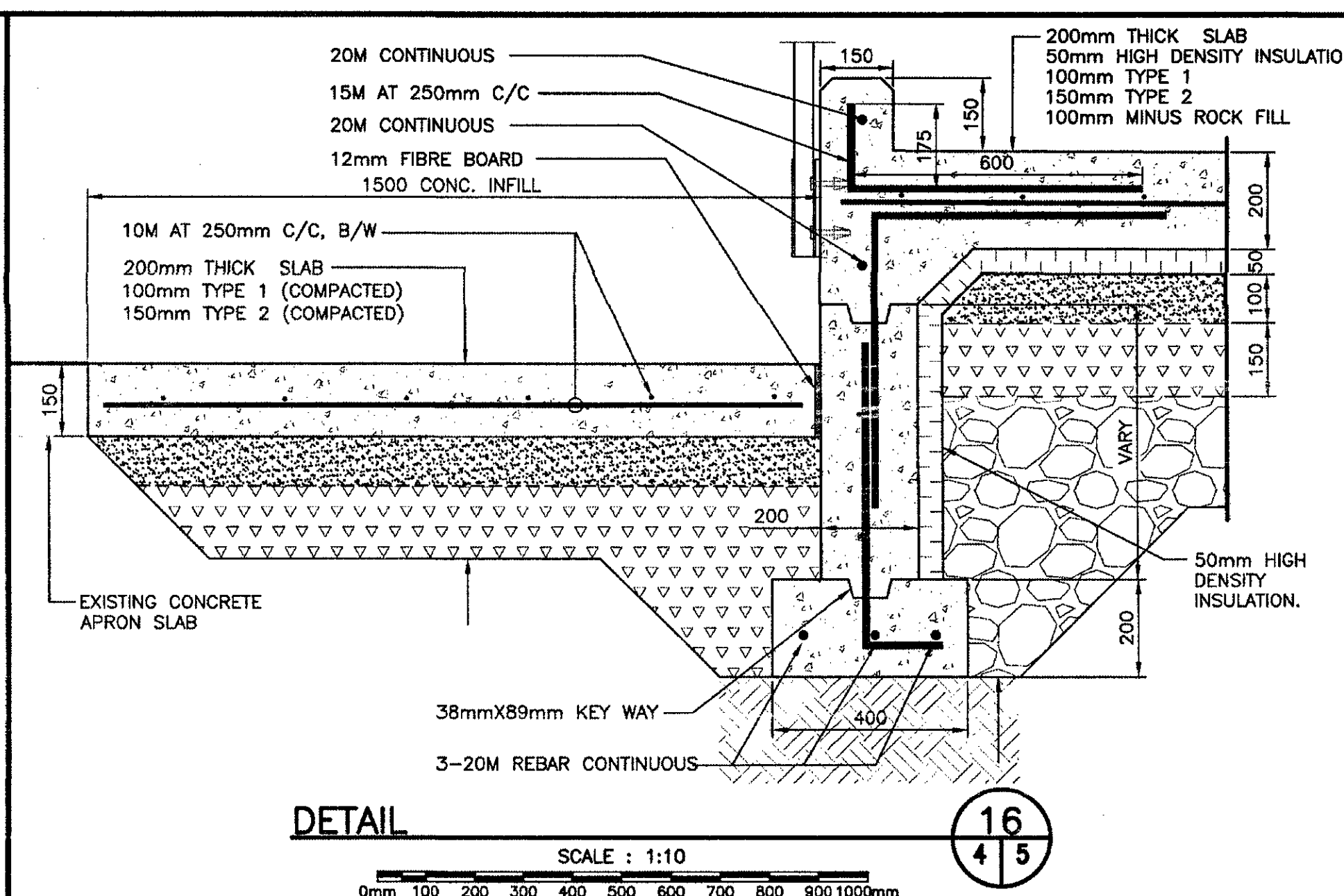
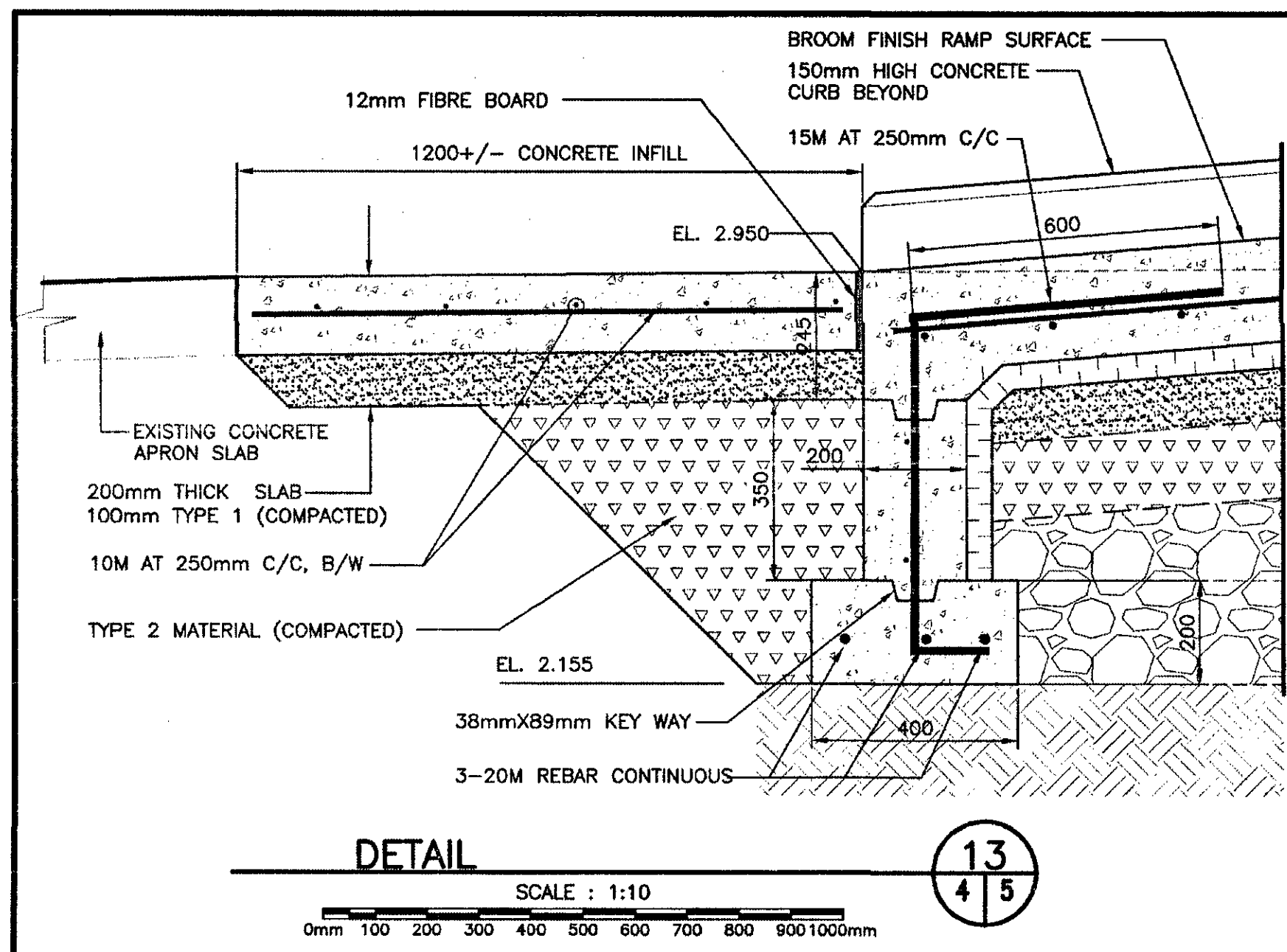

Fisheries and Oceans Canada
Pêches et Océans Canada

SMALL CRAFT HARBOURS

PROVINCE OF NEWFOUNDLAND
PERMIT HOLDER
ANDERSON ENGINEERING CONSULTANTS LTD.
This Permit Allows
The Permit Holder
to practice Professional Engineering
in Newfoundland and Labrador.
Permit No. as issued by APECA BOOKS,
which is valid for the year 2020.

REGISTERED PROFESSIONAL ENGINEER
W. J. ANDERSON
ENGINEER OF NEWFOUNDLAND

0	ISSUED FOR TENDER	07/14/20
revisions		date
project		project
BAIT DEPOT LOADING DOCK REPLACEMENT PORT AU CHOIX, NL		
drawing		design
MISC. DETAILS		
designed	W.J. ANDERSON	constr
date	JULY 2020	designe
drawn	R.S.H	designe
date	JULY 2020	approve
approved		approve
date		submit
Tender		no. du projet
DFO Project Manager		project number
		722563.001
drawing no.		no. du dessin
		5 OF 5

Proj. Sheet: 1:1

PWSSC B1

EDRM Document No. Not in System