

GENERAL NOTES:

1. PERFORM ALL WORK IN ACCORDANCE WITH THE OCCUPATIONAL HEALTH AND SAFETY ACT AND ALL FEDERAL, PROVINCIAL, AND MUNICIPAL REGULATIONS, CODES AND STANDARDS.
2. DRAWINGS ARE NOT TO BE SCALED.

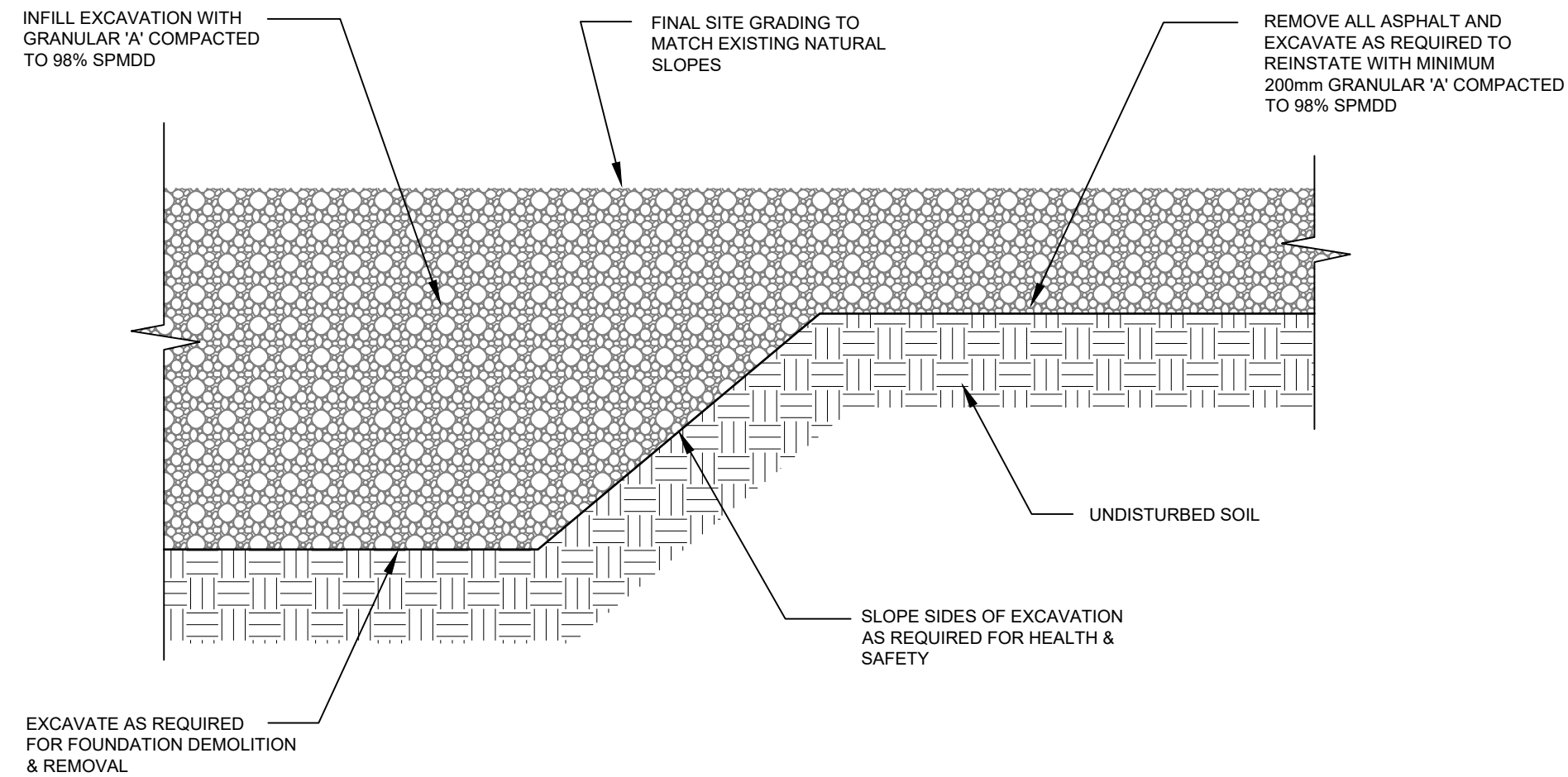

1
S100 **DETAIL TYP. SITE RESTORATION**
SCALE 1:10

SITE RESTORATION:

1. INFILL ALL EXCAVATED AREAS WITH GRANULAR 'A' COMPACTED TO 98% SPMDO.
2. PROVIDE MINIMUM 200mm THICK LAYER OF GRANULAR 'A' COMPACTED TO 98% SPMDO OVER ENTIRE PROPERTY.
3. COMPACT FILL MATERIALS IN 300mm LIFTS.
4. FINAL GRADING OF SITE TO MATCH EXISTING NATURAL SLOPES OF DRAINAGE.
5. DO NOT RE-USE EXCAVATED MATERIAL OR MATERIALS FROM BUILDING DEMOLITION TO INFILL EXCAVATED AREAS.
6. CONTRACTOR TO RETAIN THE SERVICES OF A CERTIFIED TESTING AGENCY TO PERFORM COMPACTION TESTING OF NEW COMPACTED GRANULAR.

DEMOLITION NOTES:

1. REMOVE ALL DESIGNATED SUBSTANCES AND HAZARDOUS MATERIALS PRIOR TO BUILDING DEMOLITION. REFER TO WSP REPORT.
2. REMOVE AND DISPOSE OF ENTIRE EXISTING BUILDING AND RELATED STRUCTURES, INCLUDING, BUT NOT LIMITED TO, MAIN BUILDING AND FOUNDATIONS, CANOPY AND ENTRANCE SLAB/RAMP, EXTERIOR STAIR AND FOUNDATIONS, RAMP AND BACK DOOR, WINDOWS, WALLS, FLOORS, FINISHES, GRANULAR SUB-BASE AND FILL MATERIAL, AND MECHANICAL AND ELECTRICAL SERVICES AND ALL EXISTING CONTENTS.
3. REMOVE ALL ASPHALT ON PROPERTY. REMOVE BASE BELOW ASPHALT AS REQUIRED FOR INSTALLATION OF MINIMUM 200mm COMPACTED GRANULAR.
4. CONTRACTOR TO COORDINATE LOCATING ALL EXISTING UNDERGROUND SERVICES WITH PROPER AUTHORITIES PRIOR TO EXCAVATION.
5. CONTRACTOR TO VERIFY IF EXISTING SERVICES ARE ASBESTOS CONTAINING PRIOR TO REMOVAL.
6. CONTRACTOR TO REMOVE EXISTING SANITARY SERVICE TO PROPERTY LINE AND CAP TO BE USED FOR FUTURE DEVELOPMENT.
7. CONTRACTOR TO REMOVE EXISTING WATER SERVICE TO PROPERTY LINE AND CAP AFTER SHUT OFF VALVE TO BE USED FOR FUTURE DEVELOPMENT.
8. CONTRACTOR SHALL RETAIN THE SERVICES OF A PROFESSIONAL ENGINEER LICENSED IN THE PROVINCE OF ONTARIO TO PREPARE DEMOLITION PLAN. CONTRACTOR'S ENGINEER SHALL BE RESPONSIBLE FOR THE DESIGN OF ANY TEMPORARY SUPPORTING STRUCTURES REQUIRED TO PERFORM THE WORK.

SITE PLAN NOTES:

1. CONTRACTOR TO PROVIDE MINIMUM 2.4M HIGH SOLID CONSTRUCTION HOARDING AROUND PERIMETER OF SITE. HOARDING TO BE DESIGNED BY CONTRACTOR'S ENGINEER TO RESIST ALL APPLICABLE LOADING. PROVIDE SHOP DRAWINGS STAMPED BY PROFESSIONAL ENGINEER LICENSED IN THE PROVINCE OF ONTARIO.

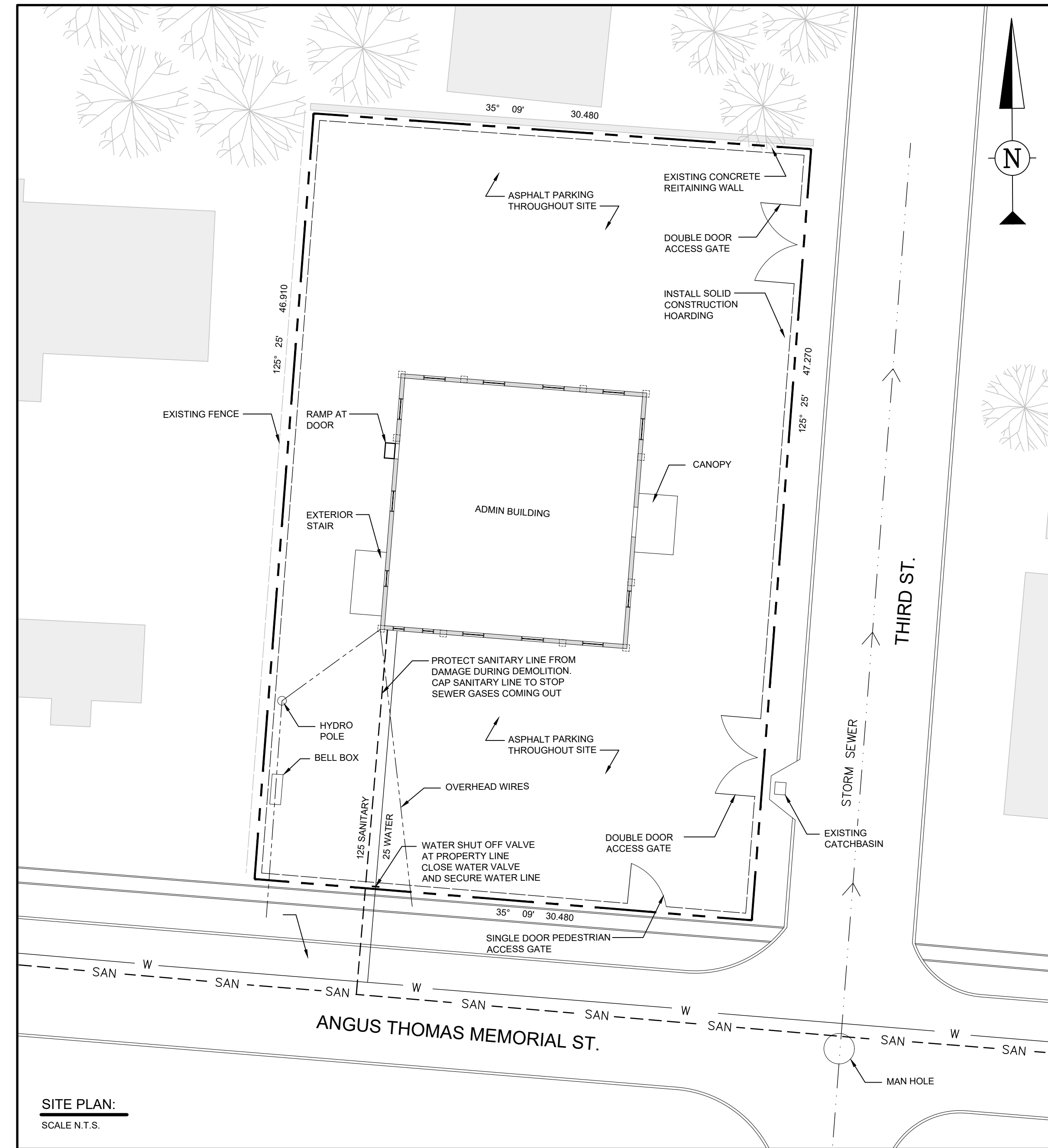
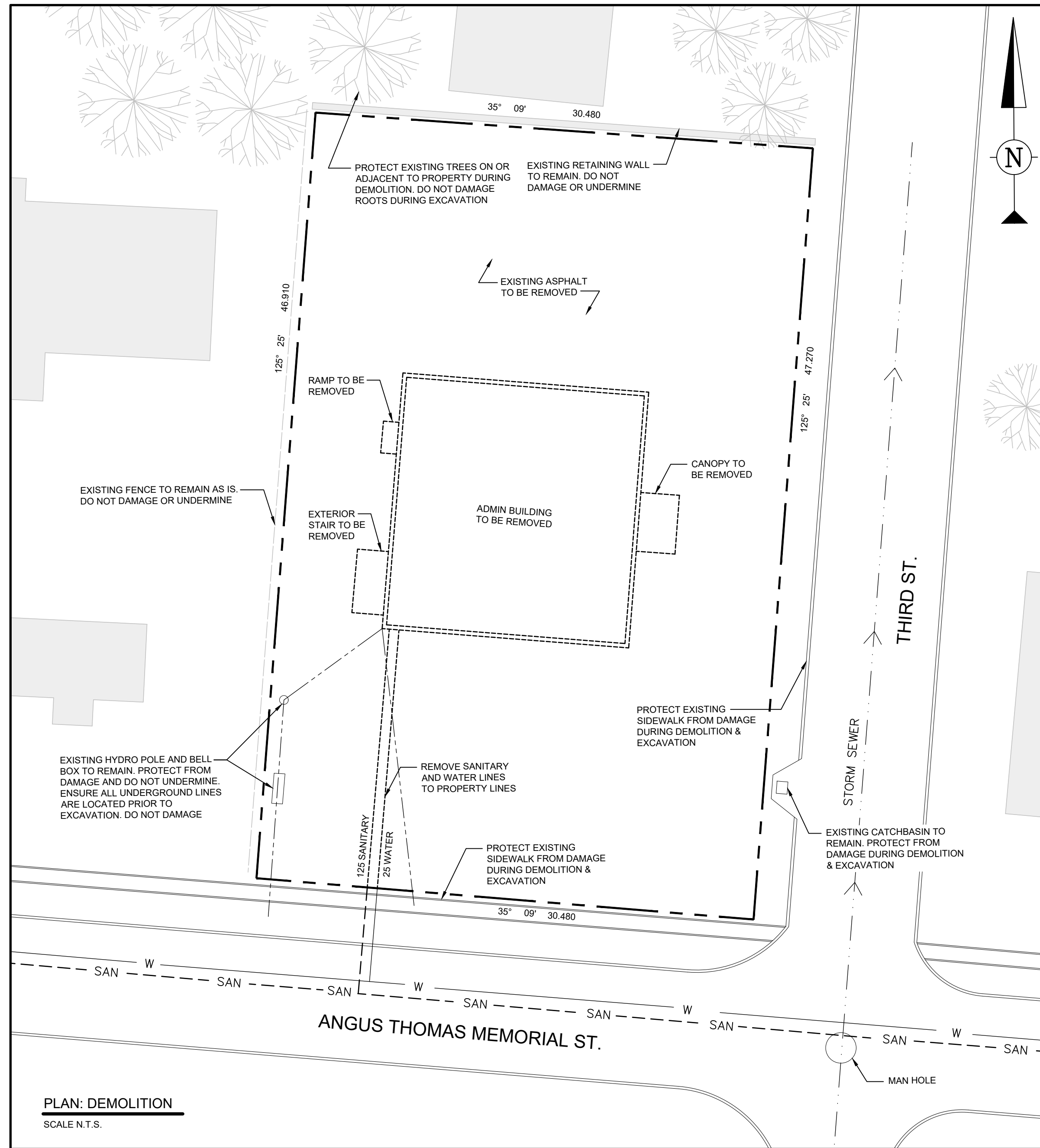
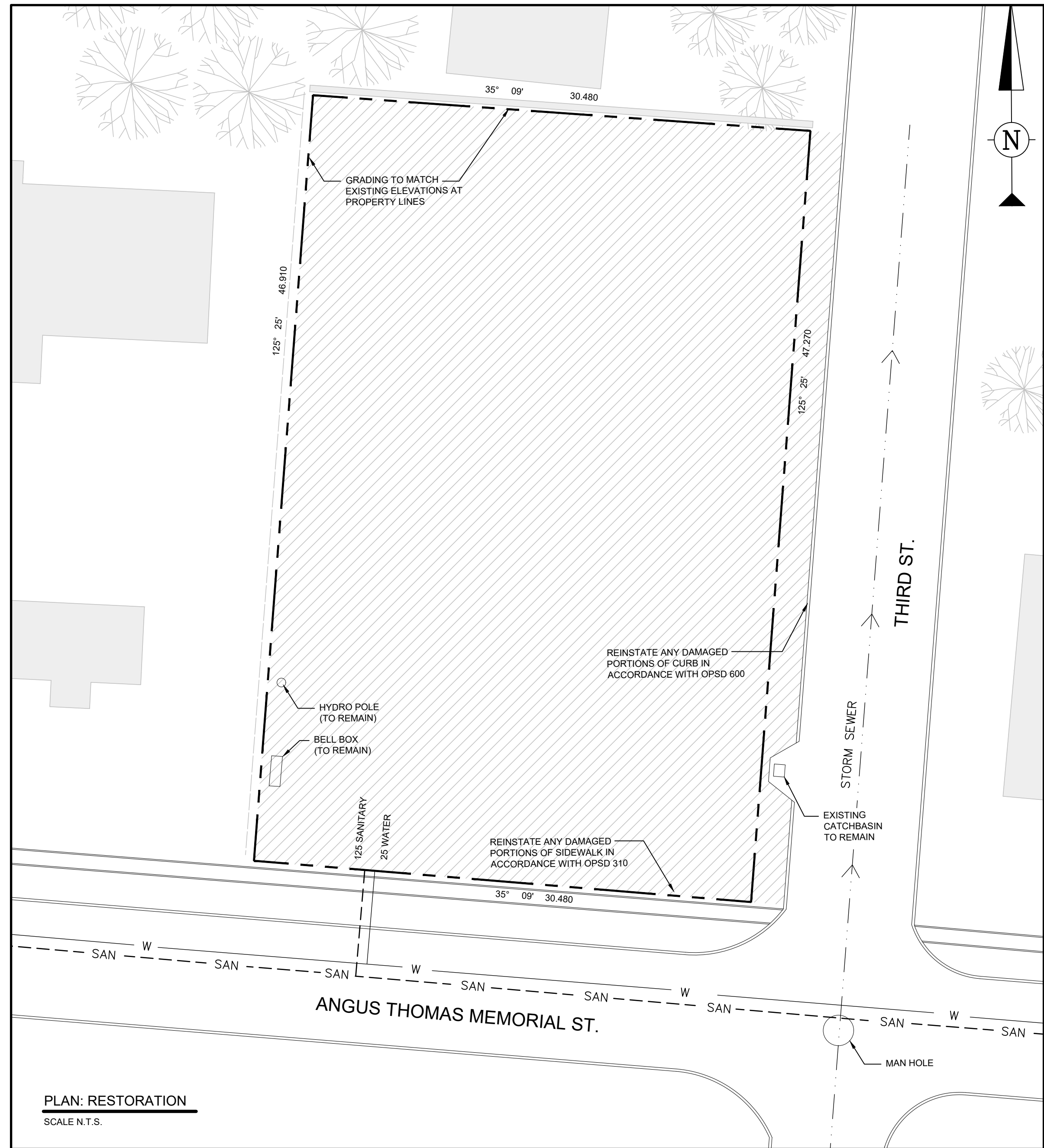

3	ISSUED FOR TENDER	JUL 24/20
2	RE-ISSUED FOR 99% REVIEW	JUL 08/20
1	ISSUED FOR 99% REVIEW	JUN 12/20
revision		date

Do not scale drawings. Verify all dimensions and conditions on site and immediately notify the departmental representative of all discrepancies.

A	Detail No. No. du détail
B	drawing no. - where detail required dessin no. - où détail exigé
C	drawing no. - where detailed dessin no. - où détaillé

project title
titre du projet
**AKWESASNE RESERVE
NO. 15, DEMOLITION OF
ADMIN BUILDING NO. 2**

drawing title
titre du dessin
**SITE PLAN, DEMOLITION
PLAN AND RESTORATION
PLAN**

drawn by
dessiné par
B.CASHMAN

designed by
conçu par
C.FLUDE

approved by
approuvé par
C.FLUDE

bid
soumission
K.GOULD

project date
date du projet
2020/06/10

project no.
no. du projet
R.111178.001

drawing no.
dessiné no.
D100

project manager
gestionnaire de projet
K.GOULD